14 PAGES

DULUTH EVENING HERALD.

14 PAGES

TWENTY-FIFTH YEAR. SPECIAL MAIL EDITION FOR: FRIDAY MORNING, AUGUST 9, 1907. (ON TRAINS, FIVE CENTS.) TWO CENTS.

MINNESOTA HISTORICAL SOCIETY

BARNEY'S SKELETON IS FOUND IN THE LOCALITY NAMED BY STEVE ADAMS

Disappeared Mysteriously From Smuggler Mine in 1901.

Remains Are Exhumed Under Direction of Bulkely Wells.

Had Incurred Ill-Will of Miners After Strike.

Denver, Colo., Aug. 8.—A special to the News from Telluride, Colo., says: What is said to be the skeleton of W. J. Barney, the timber man, employed on the Smuggler Union mine who mysteriously disappeared in the month of June, 1901, was exhumed yesterday near the Alta Mill, near Gold King basin, twelve miles from town, by Gen. Bulkely Wells, manager of the Smuggler Union Mining company and others.

According to Wells' account, the remains were found in an improvised grave and its location was pointed out by Steve Adams, now in jail in Idaho awaiting a second trial on the charge of murder, when he was here in June, 1906, in the custody of Wells.

After Adams had made the alleged confession, which he afterward repudiated, and in which he is supposed to have acknowledged being the assassin of Arthur Collins, formerly general manager of the Smuggler Union mine, and declared that he was familiar with the places where the bodies of W. J. Barney and Wesley Smith, a shift boss of Liberty Bell mine, were buried, Adams was brought down here by Gen. Wells to point the graves of the missing men. When Wells and Adams went up into the Gold King basin there was more snow on the ground than had been anticipated and several years having elapsed since the body had been buried. Adams was unable to determine exactly where the grave was.

(Continued on page 4, fifth column.)

JOHN ARMSTRONG CHANLER, Former Husband of Amelie Rives, Who in Going Back to New York to Recover Some Property, Faces Incarceration on the Ground of Insanity.

HEAVY STORM IN NEBRASKA

Eastern and Southern Sections Visited by Wind and Rain.

Lincoln, Neb., Aug. 8.—The eastern and southern section of Nebraska were last night visited by one of the worst wind and rain storms in recent years. In Lincoln more than two inches of rain fell in a short time, the downpour being accompanied by a dazzling electrical display.

At Fremont the electric light wires were blown down, and the city was plunged in darkness. Wind devastated Irving park, blowing down many trees. Only a trace of rain was reported in the western part of the state. Trains were reported late last night, but resumed their schedule today.

SURRENDER THE CHINKS

Department Orders Deserters Back to German Steamer.

Holds That Under Treaty Nothing Else Could be Done.

Washington, Aug. 8.—In the matter of the conflict between the German consul and the Chinese vice consul at San Francisco, over the twenty-four Chinese deserters from the German tramp steamer Tolosan, the department of justice decided today that the deserters should be surrendered to the German consul.

Explaining its action, the department, in a statement issued today, says: "The attention of the government was called by the German ambassador to the arrest at San Francisco of twenty-four Chinese members of the crew of the German steamer Tolosan, and their being taken before a commissioner to be deported to China under the exclusion laws.'

"As there is a treaty with Germany providing for the arrest and return to the German consuls of deserting seamen, a question arose whether the Chinese should be deported today on the Manchuria or should be turned over to the consul. As the German steamer proposed to take them back to China, and as we have no right to object to a Chinese on a foreign steamer, and as the department could see no inconsistency between the treaty and the deportation law, the district attorney was directed to advise the commissioner to deliver the deserters to the German consul."

It is understood the deserters complained of their treatment by the officers of the Tolosan.

FIGHTING CONTINUES

Jewish Quarter Sacked and Many Persons Massacred.

French Warships Land 2,000 More Men at Casablanca.

Tangier, Aug. 8.—The French warships yesterday landed 2,000 additional men at Casablanca, where street fighting apparently continues, judging from the desultory firing heard day and night by those on board the ships anchored off the town. The Jewish quarter of Casablanca has been sacked. Many persons were massacred in the streets, the city is said to be full of dead Moors, and the Moorish quarter is in ruins, having been set on fire by the shells from the big guns of the cruisers. All the stores are closed and much hunger and distress prevails among the poor. The foreign consuls have ordered the stores to be re-opened, and have established a special tariff for foodstuffs, designed to mitigate the sufferings of the poor.

The Europeans, who are all safe, either on board ships or at the consulates, are guarded by blue-jackets.

The warships continue to drop an occasional shell into groups of Kaybles on the beach, in order to prevent them approaching the town.

Advices from Rabat say that the Kabyles have given the governor a fortnight in which to withdraw the French controller of customs. Otherwise they say they will attack the town.

The activity among the Andjerras tribesmen, near Tangier, is creating some apprehension that a surprise attack may be made on the city.

London, Aug. 8.—A special dispatch from Tangier says that the greater part of Mazagan was destroyed by the bombardment, but the consulates were not injured. It is reported that during the shelling of Mazagan the Moors attacked the Jewish settlement of the town and killed many persons.

BURGLARS ENTER HUMBOLDT BANK

Secures Only Small Amount Before Being Frightened Off.

Crookston, Minn., Aug. 8.—(Special to The Herald.)—Burglars entered the State Bank of Humboldt, Kittson county, this morning through a rear transom, dynamited the vault door and secured $60 in change on the top of the safe. They were evidently frightened off, as the vault containing $3,800 was not blown. There is no clue. The burglary was discovered by the janitor on opening the bank this morning. They had stolen the tools used.

The Stanthony Dakota elevator at Climax, Polk county was burned this morning with its contents.

BUSINESS IS BEING RESUMED AT BELFAST.

Belfast, Ireland, Aug. 8.—The dispute in the coal trade here has been settled and work was resumed today.

The troops again took possession of the streets today, the factories are reopening and the normal conditions of business are gradually returning.

WITHOUT WARNING

Polish Priest Enters Pittsburg Hotel and Shoots Proprietors.

One Dies Within an Hour; the Other Fatally Wounded.

Pittsburg, Aug. 8.—Ludwig Scegiel, said to be an unattached Polish priest of Chicago, walked into a South side hotel at 1111 Carson street early today and without warning shot the two proprietors, twin brothers, named Steven and Andrew Starnzui. Steven died within an hour and Andrew was fatally wounded. The cause of the shooting is not known.

Sczegiel, who was arrested, refused to talk, and nothing could be learned from either of his victims. Sczegiel came to Pittsburg about ten days ago, and went to the hotel kept by the brothers, accompanied by a woman whom he introduced as his housekeeper.

The woman, who gave her name as Francisca Sprock, is being held pending investigation of the shooting. Sczegiel, it is said, had been drinking heavily ever since he arrived in the city.

Chicago, Aug. 8.—The name of Ludwig Sezegiel does not appear in the city directory and inquiry among clergymen of the Polish churches failed to reveal anybody who knew him.

ALGER'S WORKS ARE BARRED

Stories for Boys Removed From Library at Worcester.

Worcester, Mass., Aug. 8.—The works of Horatio Alger, Jr., the noted writer of books for boys, have been barred from the shelves of the Worcester public library. Alger is now in the same class as Mark Twain, Robert W. Chambers, Walt Whitman and other well known producers of literature, some of whose works have been barred from free public libraries in Worcester county towns.

At the library the reason given for barring Alger's books, which have been on the shelves for years, is that they were not truthful, and are too sensational.

CHARGED WITH MURDER.

Helena, Ark., Aug. 8.—Former Policeman Ben Curruth was arrested here yesterday charged with the murder of J. M. Scott, city editor of the Helena World, Sunday morning. Curruth denies the charge, but the police claim to have strong circumstantial evidence against him. Curruth was a member of the police at the time the entire force was compelled to resign upon the demand of the citizens' mass meeting, following charges of graft by the World.

THEOSOPHIST IS TO BUILD NEW SCHOOL

MRS. KATHERINE TINGLEY, Famous Theosophist Leader at Point Loma, Who Is to Build a School in Massachusetts.

TO FOUND NEW SCHOOL

Mrs. Tingley to Duplicate Port Loma in Massachusetts.

Leader of Theosophist Movement to Go Abroad for a While.

Newburyport, Mass., Aug. 8.—Mrs. Katherine A. Tingley, head of the Theosophist movement of Port Loma, Cal., will sail Saturday for an extended trip abroad after coming to Newburyport, her native city, to look for a site for a series of schools, which will be duplicates of the institution at Point Loma, Cal.

Mrs. Tingley selected and is negotiating to buy a large tract of land jutting out into the Merrimac river, once owned by her father.

On her trip abroad Mrs. Tingley will attend coventions of the order in England, Ireland, Germany, Sweden and Denmark. She will then visit Cuba and attend the dedication of an arch on the battlefield of San Juan hill, which property was acquired after the United States government and the Cuban government had tried in vain to purchase it.

ELEVATOR BURNS.

Baltimore, Md., Aug. 8.—The Baltimore & Ohio grain elevator standing at the corner of Henrietta and Howard streets, was burned today, together with its contents. The loss may reach $200,000.

A SHARP DECLINE

In Securities in Wall Street Causes Some Excitement.

Market in a Nervous State, But No Embarrassments.

New York, Aug. 8.—With British consols selling at a new low level and American stocks generally lower in London following the sharp declines here yesterday, the opening of the New York stock market today was attended with unusual interest. The decline in consols is generally attributed to disturbed conditions in the money market abroad, but it is not so easy to assign a cause for the crumbling away of prices of securities in the American market. The sharp decline in quotations yesterday was without explanation further than that it was due to heavy selling by holders of railroad and other shares, who did not care to retain their securities at this time. There was nothing to show whether their desire to sell was because they were tired of waiting for an upward movement of prices, because of the low supplies of money or because of the depressed sentiment in Wall street over the difficulties in which many corporations find themselves with the national and state government.

First transactions showed large sales at lower prices. Union Pacific was 1⅛ lower than last night on sales of 5,800 shares and Northern Pacific was 2½ lower. Other shares sold at from 1 to 3¾ below yesterday's final quotations.

The market was generally in a nervous state, but the trading was not attended with any usual excitement. To-

(Continued on page 8, fourth column.)

WILL PRESENT A LARGE BILL

Owners of Vessels to Ask Russians for Heavy Indemnity.

San Francisco, Aug. 8.—The owners of the local codfish vessels are preparing to present to the Russian government through the state department at Washington, a large indemnity bill on account of the recent ejectment from Okhotsk sea of the barkentine S. N. Castle and the bark J. D. Spreckels. Further advices from the Orient may show that the bill also should include damages for detention of the Barkentine Fremont of San Francisco, and the City of Papette, of Seattle. News of the latter boats is being anxiously awaited as it is feared that they have been captured by the Russian cruiser that took away the papers of the Spreckels and Castle, and ordered them out of Okhotsk waters.

MILITIA BOAT LEAVES TODAY FOR ANNUAL CRUISE.

"Commanding Officer: We'll fool the enemy by going out backwards and make them think we are coming in."

PLAN FOR THE FUTURE IN YOUR COURTHOUSE, SAYS THE CHICAGO ARCHITECT

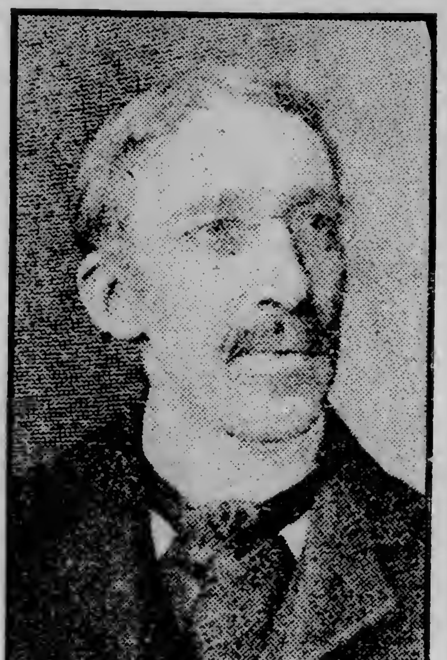

JUDGE PETER GROSSCUP, Who Says Federal Control of Traffic Is Correct When Properly Administered.

City Will Add 50,000 People in Next Few Years.

Other Cities Have Made Mistake of Building for Present.

Paints Glowing Picture of Future of Duluth.

"You should plan for the future in a city as sure to grow as this one is. Very few buildings in any large cities have been built of sufficient size during the last ten years. In the next six or eight years your city should add 50,000 people to its population from the steel industry alone."—D. R. Graham, of the firm of D. H. Burnham & Co., Chicago.

D. R. Graham, a member of the firm of D. H. Burnham & Co., of Chicago, arrived in the city this morning.

The firm of Burnham & Co., which is one of the largest firms of architects in the country, will, in conjunction with J. J. Wagenstein of this city, have charge of the building of the new courthouse for St. Louis county. Mr. Graham arrived in the city this morning to look over the ground here, and also to consult with the members of the board of trade regarding the new addition to that building.

"We have not had a chance yet to give the courthouse any serious thought," said Mr. Graham this morning, "but we shall certainly take into consideration not only your city as it is today, with its rapid growth, but also its prospects for future growth. In designing and planning a courthouse for a great city, all the public func-

(Continued on page 4, fifth column.)

VIEWS OF GROSSCUP

Judge Says Federal Regulation of Traffic is Right.

Only Fault Has Been Character of Some of It.

Chicago, Aug. 8.—Judge Peter S. Grosscup of the United States circuit court while addressing the Traffic club at the Exmoor Country club, Tuesday night, severely criticised states for interfering with federal authority in matters of interstate traffic.

"The federal courts," he said, "will retain their authority over interstate commerce and their right to regulate and control it despite the frantic efforts which are made in several parts of the country by state authorities to deprive them of the right."

"There is too much federal regulation now," interrupted a prominent member of the Traffic club.

Judge Grosscup paused a moment and replied:

"You are wrong, my friend, the fault, if fault there is, is not with the amount of federal regulation, but with the character of some of it in the past. You cannot have too much federal regulation if it is wisely administered."

BURGLAR ALARM SAVES THE BANK

Ringing of Bell Arouses the Citizens of Strongsville, O.

Cleveland, Ohio, Aug. 8.—Three masked men last night attempted to rob the Merchants Bank of Strongsville, a suburb. They were discovered through the ringing of a burglar alarm while they were attempting to drill a hole in the safe. Citizens armed with shotguns opened fire on the cracksmen and a running fight followed in which two of the latter were wounded. All three, however, escaped into a deep woods nearby. A posse was at once organized and the supposed hiding place of the robbers is now surrounded. Bloodhounds have been sent for to aid in the search.

ITALIANS HANGED

For the Killing of a Storekeeper for Which They Got $100.

Pittsburg, Aug. 8.—Georgic Quagenti and Giovanni Graziano, Italians, were hanged today in the Allegheny county jail yard. The crime for which the men were executed occurred in the spring of last year, when they enticed Angelo Cappibiania, an Italian storekeeper at Braddock, Pa., to the railroad tracks near Clairton and there shot him to death. After conviction, Graziano made a confession to the district attorney in which he said he and Quagenti had been hired to do the killing by a Braddock Italian for $100. The alleged instigator of the crime has disappeared, and it thought to be now in Italy.

It is said that the unknown Italian was an admirer of Cappibinia's wife.

MANY JAPS DEPORTED.

San Francisco, Aug. 8.—A hundred and six Japanese, the larger number ever deported from this coast, will leave on the steamer Manchuria for the Orient today. The deportations consist of Japanese, caught stealing over the Mexican border into the United States. They were brought here by their inspector in charge of the immigration bureau at Fort Worth.

GROUND UP IN ROCK GRINDER

Two Men Meet a Horrible Death in Cement Plant.

Allentown, Pa., Aug. 8.—While at work repairing the inside of a rock grinder at the plant of the Lehigh Portland Cement company last night, George Reed and a foreigner, named Mike Hollum, were caught by the starting of the machinery and ground to death.

The men had evidently been forgotten when the mill was set in motion and their presence inside was not discovered until the machinery failed to operate properly when their mangled remains were found, by men who investigated.

HARD TASK FOR FRANCE

To Restore Order in the Troubled Moroccan Ports.

All Cities May Have to be Occupied in Turn.

Paris, Aug. 8.—In spite of the firm intention of the French government to keep within the terms of the Algeciras convention in its dealings with Morocco, the French press clearly foresees that France, unless the situation rapidly improves, has entered upon a long and heavy task. The newspapers express the opinion that France, upon which the chief burden in restoring security in the disturbed country will fall, may be compelled to undertake a punitive expedition to Fez, after which it would be impossible to withdraw, as was the case with the British in Egypt. As the British bombardment of Alexandria enhanced the prestige of Great Britain in Egypt, so, it is argued, the French bombardment of Casablanca will have a similar effect in Morocco. An expedition to Fez, the newspapers point out, would, like the British victory at Teletkeiber, complete the parallel.

The Petit Parisien today prints an interesting interview with a "high personage" at the German foreign office, who indicates that Germany recognizes the logic of the situation and is prepared to acquiesce in France's "incontestable predominance" in the shape of the admission of the German government and German industrial securities into the French market.

WEATHER FORECAST—Partly cloudy tonight and Friday with possibly scattered showers.

Buy a Pair of Trousers Now!

Our Annual August Sale of fine Trousers is in full last. Hundreds of Duluth's best citizens now wait for this annual event. Doctors, bankers, merchants, brokers and railroad men are taking advantage of this sale. It pays them, why not you?

$5, $4.50, $4 and $3.50 Trousers for—

$2.35.

$7.50, $7, $6.50, $6 Trousers for—

$3.90.

Sizes for All Builds.

We Do the Business.

Oak Hall Clothing Co.

331-333-335 W. Superior St.

Famous Healer Edward Olney

The World's Marvelous Healer, is Creating Great Excitment Among Duluth and Superior People.

There are not many people in Duluth or Superior who have not heard of Edw. Olney, the unexplained healer, who has been performing miracles in his office during the past week. There is not a day passes that the healer does not do instantaneous healing, such as rheumatism, goitre, asthma, paralysis, locomotor ataxia, stomach, liver and kidney trouble and other chronic diseases. There is no chance for doubt. If people will call at his office they will be given the address of different patients, then they may hear the testimonials themselves. Mr. Olney is kept busy from morning until night healing the many who come to him as the last resort. And those who emerge from his office have nothing but praise for the healer.

Among the loudest in praise of the healer are a party of gentlemen from the Range towns, Hibbing, etc. They were instantaneously healed of rheumatism, asthma, deafness and catarrh. The doctor can be seen daily at his office, Watkins block, corner Tower avenue and Belknap street, Superior, Wis. Consultation Free.

NEGAUNEE WEDDING.

Dr. Sturgeon of Globe, Ariz., and Miss Houle, Made One.

Houghton, Mich., Aug. 8.—(Special to The Herald.)—Dr. Charles Sturgeon of Globe, Ariz., formerly of Calumet, was married in Negaunee this morning to Miss Alice Houle of that city. Dr. Sturgeon is a member of the hospital staff at the Old Dominion mine. Dr. and Mrs. Sturgeon departed for Detroit, where they will take a boat for points of interest along the lower lakes and the St. Lawrence river. They will make their home at Globe, Ariz.

Special Sale —of the— Victor and Edison Talking Machines $10 to $50

Newest Victor, "the Junior," six fine records, 200 needles, only..............$12.10
Latest Victor— 1st —tapering arm, six great records, 200 needles..............$25.60
Special Victor—2nd—Flower horn, six grand records, 200 needles..............$34.00

All the latest records now on sale.
Terms cash or easy payments.
Store open until 10 o'clock on Saturday night.
Now is your opportunity to purchase at the Old Reliable

Duluth Music Co.

EDMUND G. CHAPMAN, Manager.
222-224 West First St.

ADOPT THE TACTICS OF BUSHWHACKERS

Deputy Sheriff Says Strikers Open Fire at Night.

No Jobs Will be Left for Men in Few Weeks.

Deputy Sheriff Frank Magie, who has been doing effective work for the county in maintaining peace in the Hibbing district, returned to Duluth last evening on account of sickness in his family. He expects to go back to Hibbing tomorrow.

"Bushwhacking tactics" seem to have been adopted by some of the strikers," said Mr. Magie this morning.

"Saturday evening some person or persons concealed in the bushes about the Hull-Rust mine fired two bullets through the boarding car in the mine. Monday night several shots were fired from rifles into the Monroe-Tenner open pit mine. The deputies responded with about fifty shots, and then scoured the country about the mine. They were unable to find anybody.

"It is evident that some of the hotheads among the strikers intend to keep up those intimidating tactics, and they are the hardest sort of thing to provide against. We have forces strong enough to cope with any large demonstration, but that sneaking bushwhacking sort of business is much like stabbing a man in the back in the dark. We shall use every precaution, however, and it will go hard with the man who is caught bushwhacking.

"At Chisholm, Monday morning, about 100 of the strikers set out to have a parade. They had a lot of tin pans and made a great disturbance. The deputies soon dispersed them."

If the statements made by strikers themselves are to be believed, it is possible that the big break in the ranks of the Western Federation of Miners in the range district may not occur for another month. A few days ago some of the strikers stated that they were prepared to hold out for two months from the time that the strike on the iron range started. They have already been out a little over three weeks. It is understood that by the end of two month, if they are unsuccessful in their strike, the men will either have to ask for their old jobs or seek employment elsewhere.

According to the present outlook, it is more than probable that if the federation holds out for another month the strikers, who remain out until the time expires, will have to hunt jobs elsewhere than on the ranges for the mining companies are filling the places of the strikers as fast as they can get the men, and it is stated authoritatively that in another month there will not be a job open for any striker that may desire to go back to work.

WILL BE SENT TO MICHIGAN

Fairchild Will be Taken Back for Trial in September.

Lyle E. Fairchild, the alleged Michigan timber trespasser, was given a hearing this morning, before United States Commissioner Presnell, and was committed to jail in default of $500 bail to appear at the September term of the federal court at Grand Rapids, Mich.

Fairchild was indicted about two months ago at Marquette, Mich., for having gone on government lands and cut a quantity of timber for his own use. He fled to Minnesota, it is claimed, and was located about a week ago, near Deer River, and brought to this city by one of the deputy marshals.

This morning the indictment was received from Marquette and read to the prisoner by Commissioner Presnell. Fairchild admitted that he was the person mentioned in the indictment and was, therefore, ordered held unless he could produce bail.

An order will be issued this afternoon by Judge Morris to commit Fairchild to Grand Rapids, Mich., where he will be held for trial in September.

WILLIAMS IS THE NOMINEE

Democratic Factions of Mississippi Agree That He Has Most Votes.

Jackson, Miss., Aug. 8.—The Democratic state committee met at noon today and declared Congressman John Sharp Williams as the party nominee for the United States senatorship.

The canvass of the returns showed a majority of 648 votes for Williams, the totals being as follows: Williams, 59,496; Vardaman, 58,848. There will be no contest over the result.

After a short caucus between the two factions it was finally agreed to abide by semi-official returns, as furnished Secretary of State Power from the various counties, and which show that Mr. Williams has a majority of 648 votes. The motion to declare Mr. Williams the nominee was seconded by the friends of Governor Vardaman. The committee then formally declared Mr. Williams nominated as United States seantor. This is considered the final settlement of the now celebrated contest.

Wireless Telephone a Success.

A German professor has solved the question of talking by wireless telephone. His experiments have been successful at a distance of twenty-five miles, and he claims that the possibilities of extending the distance are almost limitless. During the past fifty-four years thousands of persons have successfully solved the question of how to regain and retain their health, and that is through the aid of Hostetter's Stomach Bitters. No remedy is quite so well adapted for making the stomach strong, restoring the appetite and aiding digestion as the Bitters, and that is the main reason why you ought to try a bottle at once. We guarantee it to be absolutely pure. It will cure dyspepsia, indigestion, costiveness, nausea, headache, biliousness, cramps, diarrhoea, female ills or malaria, fever and ague. Be sure to insist on getting Hostetter's.

HEALTH COST FIVE MILLIONS

Rockefeller, Born Again, Now Fourteen Years Old, Says Doctor.

Cleveland, Aug. 8.—That John D. Rockefeller will live to be more than 94 years of age is the prediction of Dr. H. F. Biggar, his family physician.

"I tell you, Mr. Rockefeller has been born twice physically and he is only 14 years old now," he said. "He is growing up again and growing up by scientifically adding to his muscle, to his lungs and to his heart power."

And it cost Mr. Rockefeller $5,000,000 for his second life. These are his own words. Mr. Rockefeller came to Cleveland in 1893 broken in health and spirit. After a few days of close study Dr. Biggar went to Mr. Rockefeller with this prescription:

Drop all business cares.
Take regular exercise.
Keep in open air.
Forget everything but play.

Mr. Rockefeller carried out the doctor's prescription. When he went East he was a new John D. Rockefeller.

"A few years after, when we were talking of the recovery," said Dr. Biggar, "Mr. Rockefeller said to me: 'Doctor, do you know how much it cost me to get well? It cost me just $5,000,000. I lost that much by dropping business.' But he never for a moment regretted it."

Maccabees Mascotte August 9th

Excursion Around the Horn on the STEAMER Leaving Singer's dock, Lake Avenue, 8:15 p. m. And Fifth avenue dock, 8:30 p. m. Ice cream. Dancing on boat. Tickets 25c.

Two Delightful Outings.

Monday to Fond du Lac on the steamer Newsboy, Tuesday to Two Harbors on the steamer America—these are the two delightful Herald excursions planned for next week. River and lake trip are both most enjoyable, and have become very popular. The fare for each is only 30 cents for the round trip, and tickets are now on sale at The Herald office. The Newsboy will leave the dock at the foot of Fifth avenue west at 9 a. m. Monday, returning at 6 p. m. The America will leave Booth's dock, Lake avenue, at 4 p. m., returning at 9 p. m.

LORAIN MAN ENDS LIFE.

Lorain, Ohio, Aug. 8.—Arthur L. Fitch, superintendent of construction for the Sheffield Land company of this city, was found dead in his stable last night with a bullet wound in his head. It is believed to be a case of suicide, although Fitch's wife insists that he was murdered. Fitch was prominent and prosperous.

Duluth's Best Souvenir Spoon!

Sterling Silver 925-1000 Fine

Price $1.00

Five O'Clock Tea Spoon. Illustrated Actual Size.

Illustrated Views of City.

1. Steamer North West.
2. City Seal.
3. Postoffice.
4. Lake Superior Whitefish.
5. Aerial Bridge.
6. High School.
7. Interstate Bridge.
8. Duluth on Handle.

M. HENRICKSEN JEWELRY CO.,

230 West Superior St. Providence Bldg.

SUPERIOR NEWS

TO MODIFY THE RULING

Grain Commissioner is Seeking an Agreement With Railroads.

Wants to Allow Shipper to Choose Wisconsin Inspection.

W. C. McFadden, the Dakota member of the Wisconsin grain commission, is in Superior today, and as a result of his visit some agreement may be reached whereby the railroads will accept a modification of Judge Sanborn's ruling at Chicago, eighteen months ago.

Mr. McFadden is attempting to reach an agreement whereby the grain may be subject to Wisconsin inspection in case the shippers express a desire for it. With the elevators open again, this would place the Wisconsin inspection on its feet.

In case this agreement is not reached, the matter will be argued before Judge Sanborn.

Mr. McFadden is in conference with Attorney Lutz this afternoon.

NOT OPEN FOR BUSINESS.

Saloonkeeper Putting Up Defense to Lid Case.

Putting up as a defense that his saloon was open but not open for business, Martin Folling, through his attorney, H. W. Dietrich, is this afternoon fighting the case against him in the municipal court.

Folling was arrested for keeping his saloon open on Sunday. He admits the charge, but says he was not open for business.

Threw Hot Grease on Him.

Barney Bernard, who was arraigned in the municipal court yesterday on the charge of assaulting Mrs. Polaski of lower Banks avenue, claimed he slapped the woman because she threw a panful of hot grease over him. Bernard roomed at the Polaski home, and the trouble is said to have been of long standing. His case was continued until Friday.

Is Appointed Principal.

W. H. Schell, Jr., a member of the '07 graduating class of the Superior normal school, has been appointed principal of the city schools at Fifield, Wis. Mr. Schell was president of his class and former president of the State Oratorical society.

Driver Charged With Abuse.

As a result of a runaway Tuesday, Metor Leno was arrested yesterday on the charge of cruelty to animals. The complaint was sworn to by H. C. Beck, owner of the rig. Beck claims Leno injured and misused the horse. Leno, who is a bartender, claims the horse became frightened and ran away; that he and a companion were thrown out. He did not know what became of the horse or the man who was riding with him. In default of $50 bail, Leno is being held for trial at the county jail.

After a New Factory.

The Commercial club is negotiating with parties in the East to secure the location in Superior of a stove and riadiator works. The concern is said to be a large one, with branch factories scattered throughout the country.

Charity Ball is a Success.

The Charity ball at Hotel Superior, last evening, under the auspices of the Children's Home association, was a great success. Several hundred people participated. W. B. McGiffon was master of ceremonies. The proceeds will be applied to the fund for an addition to the present home.

GOOD NEWS FROM MONROE NICHOLS

Former Duluthian, Improving in Health, Remembers Friends.

Duluth people who have passed through Battle Creek, Mich., during the last few weeks, bring rather encouraging reports from Monroe Nichols, who will be remembered by all old time Duluthians. Mr. Nichols was formerly register of the land office here, but has been at Battle Creek for the last six years. Mr. Nichols is improved in health, and is able to get around in his invalid's chair. He is in good spirits, and says he is looking forward to the time when he can get back to Duluth and renew his old friendships here.

READING SPENDS MONEY.

Have Secured Kittredge and Want Big League Stars.

Reading, Pa., Aug. 8.—Malachai Kittredge, one of the best known catchers in the country, who was in the American and National leagues and was manager of the Montreal team in the Eastern league, has been signed to catch for the Reading team. The club has made offers to John Anderson of Washington; Frank Delehanty and George Stovall of Cleveland, and other big league players.

VALUABLE FREIGHT.

San Francisco, Cal., Aug. 8.—A carload of silk valued at $1,250,000 has been landed from the Nippon Maru and in order to better insure its safety will be forwarded East on passenger trains. It is the most valuable consignment of silk received in this port for the last four years.

It pays to advertise in The Herald. Ask I. Freimuth.

STRIKE IS IMMINENT

Machinists on the Great Northern Threaten to Quit Work.

A Walkout by Them Would Disable Entire Road.

St. Paul, Aug. 8.—(Special to The Herald.)—A strike is imminent on the Great Northern railroad, which, if it comes, may tie up traffic on the Hill line. Complications have arisen between the machinists and the executive officials which bid fair to develop into a serious rupture.

Committees representing the Brotherhood of Machinists on the Great Northern have been meeting in the Foley hotel in this city for nearly six weeks. Repeated conferences have been held between the committeemen and the car service officials, but thus far no settlement has been reached. The machinists have become more emphatic in their demands every day. A meeting was arranged to be held this afternoon at 4 o'clock between F. E. Ward, general manager of the Great Northern, and the committee, to see if a settlement could not be reached. The machinists say if their demands are not granted at once they will walk out. They have been meeting for many weeks now and they demand an immediate settlement. The meeting this afternoon was the first held with Mr. Ward as all negotiations have to date been carried on with minor officials. The machinists declare that they must have a final decision at once and after their consideration of the company's proposition, they will give their ultimatum.

The machinists demand a small raise in wages, ranging from 10 to 15 per cent and union shop conditions. There are from 2,000 to 3,000 machinists along the line, and a walkout would disable the whole road. There are several hundred men in the shops of this city alone, while others are scattered along at various places over the entire road.

SALOON MEN ARE ARRAIGNED

Police Claim the Lid Was Tilted at West Duluth.

Officer Breuillette thought he saw signs of life behind the curtains of W. J. Stewart's saloon in West Duluth early Tuesday morning and investigated.

The result was a warrant for the arrest of Stewart and his bartender, A. Neston, and the two men were arraigned in the municipal court before Judge Cutting this afternoon.

Stewart was charged with keeping his saloon open after hours, and Neston, who had some trouble with the officer, is charged with assault. Their hearings were set for tomorrow morning.

AMERICAN ENGINEER IN PRISON IN MEXICO.

Henderson, Ky., Aug. 8.—The parents of Patrick Haffey, a locomotive engineer, have received word that he is in prison at Jiminez, Mex. Haffey was arrested because his native fireman fell off a train and was killed. Bitter feeling against Americans caused a mob to form, and the young man was almost lynched. The American ambassador has been appealed to.

Duluth's Leading Jewelers
M. HENRICKSEN JEWELRY COMPANY.

See the Watch We Are Selling for $22

It's a 17-Jeweled Adjusted Hamilton Movement

And a Boss Filled Case. A very fine watch and good value at $22.00.

You are safe in getting the habit of investing your money with us, as we have no imaginary values to mislead you with, nor will we juggle with prices so as to deceive your judgment.

Our full Guarantee goes with every watch.

A purchase at this store always means genuine satisfaction.

M. HENRICKSEN JEWELRY CO.,

Providence Bldg.
330 W. SUPERIOR ST.

MONEY SAVING OFFERS IN

WOMEN'S FASHIONABLE OUTERWEAR

We are offering some ulta-fashionable apparel suitable for warm and cool weather, at prices which amply repay you for the trouble of inspection, and recompense you for money invested. No such garments elsewhere in the Northwest at the price—style, quality and workmanship considered.

Fancy Linen Suits,
Evening Dresses,
Lingerie Waists,
Tailored Suits,
Covert and Mixture Jackets,
Children's Wear,
At Half—(in some instances less sthan half.)

I. M. Gidding & Co.

PURE MILK MAY BECOME REALITY

City Ordinances Relating Thereto Are to be Enforced.

St. Paul, Aug. 8.—(Special to The Herald.)—Pure milk, the cry that has been raised in a hundred cities throughout the country is to be an accomplished fact throughout Minnesota, says Dr. M. S. Whitcomb, at the head of the state live stock sanitary board.

Dr. Whitcomb's plan is simplicity itself. It compels merely the enforcement of the ordinances. St. Paul, Minneapolis and Duluth already have ordinances compelling the inspection of dairy herds, but the ordinances are not enforced says Dr. Whitcomb.

A campaign was started this week, which will make it compulsory for every milkman to have each cow he purchases tested by state examiners at the time of the purchase. At present the law is applied by a test of each dairy herd once a year. That is to say, a dairyman may have his cattle examined and pronounced in good condition and then may go on buying as many more animals as he desires, regardless of whether they are diseased or not, and selling the milk produced by them for twelve months until the state inspectors come around again. According to the new system which is to be put in effect each cow when purchased by a dairyman will have to be tested at the time of the purchase.

OCEAN STEAMSHIPS.

New York—Arrived: Adriatic from Southampton, Cherbourg and Queenstown.

Southampton — Arrived: Oceanic, New York, via Plymouth and Cherbourg.

BURGLAR KILLED.

Philadelphia, Aug. 8.—A burglar carrying a bag of brassfittings, was shot and killed here by the police today. The dead man was later identified as Edward H. Cruce, a workingman for Thomas H. Avill & Sons, brass founders, whose establishment he robbed.

FOR RENT

Odd Fellows' Store Building.
T. W. WAHL & CO.,
Second Floor Lonsdale Building.

Certificate of Incorporation —OF— MESABA TIMBER COMPANY.

KNOW ALL MEN BY THESE PRESENTS, That we, whose names are hereunto subscribed, have agreed to and do hereby associate ourselves together under the constitution and general laws of the State of Minnesota, and more particularly under the provisions of Chapter 58 of the Revised Laws of said State for the year 1905, as a corporation, under the name and for the purposes hereinafter set forth, and to that end do hereby adopt the following ARTICLES OF INCORPORATION:

ARTICLE I.

The name of this corporation shall be "MESABA TIMBER COMPANY," and the general nature of its business shall be buying, selling, leasing, dealing in and improving lands and tenements, and especially timber and timber lands; doing a general logging business; constructing and operating logging roads and other means for handling logs, timber and timber products; constructing and operating sawmills, planing mills and other mills and plants for the manufacture of lumber and forest products, said business to be carried on in the State of Minnesota and elsewhere, and the principal place of transacting the business of said corporation shall be in the City of Duluth, County of St. Louis and State of Minnesota, with such branch offices at such other places, either within or without the State of Minnesota, as may from time to time be determined by the management of such corporation.

ARTICLE II.

The time of the commencement of this corporation shall be the 12th day of August, A. D. 1907, and the period of its continuance shall be thirty (30) years.

ARTICLE III.

The names and places of residence of the persons forming this association for the purposes of incorporation are as follows:

C. H. Munger, residing at Duluth, Minnesota;
C. P. McClure, residing at Duluth, Minnesota; and
W. D. Bailey, residing at Duluth, Minnesota.

ARTICLE IV.

The government of this corporation and the conduct and management of its affairs is hereby vested in a board of three directors, who shall all be stockholders, and, except as herein provided, shall be elected by the stockholders at their annual meeting, which shall be held on the second Wednesday in November of each year, and who shall, within ten days thereafter, elect the following officers, to-wit:

A President, Vice-President, Secretary and Treasurer.

Any two of said offices may be held by the same person, with the exception of the offices of President and Vice-President.

The first annual meeting of the corporation shall be held on the first Wednesday in November, 1907, but until such time and until such directors shall have been elected and shall have qualified, the following persons shall be and constitute the Board of Directors of this corporation:

C. H. Munger,
H. S. Haselton, and
H. G. Dalton.

And until such annual meeting is held, and until the directors thereat chosen shall have elected officers, as hereinbefore provided, and until such officers shall have qualified, the officers of this corporation shall be as follows:

H. G. Dalton, President.
C. H. Munger, Vice-President.
H. S. Haselton, Secretary.
H. S. Haselton, Treasurer.

The officers and directors of this company, except those herein designated to act as such in the first instance, shall hold office for the period of one year, or until their successors are elected and qualified, and in case any vacancy occurs in any of the offices or membership of the Board of Directors of this corporation, the same shall be filled by the Board of Directors, until the next annual meeting and until such vacancies shall be filled by election held in accordance with these articles and such by-laws as may be adopted providing for elections.

The board of directors of this corporation may adopt, and is hereby authorized to adopt such by-laws, rules and regulations for the corporation and the management of its business, not inconsistent with these articles or with the constitution and laws of the State of Minnesota, as it may deem needful for the government of the officers and the conduct of the affairs of the corporation, and may create such other offices in addition to those herein provided, as may from time to time be deemed necessary, and may fill such offices as it may so create, and may abolish and discontinue such offices at will.

The board of directors shall also have the power, when in its judgment cause exists, to remove any officers of this corporation from their positions and declare the offices vacant.

ARTICLE V.

The amount of capital stock of this corporation shall be Sixty Thousand Dollars ($60,000.00), and the same shall be divided into six hundred (600) shares of One Hundred Dollars ($100) each, and said stock shall be sold only at par, either for cash or for property and things of value deemed by the board of directors to be equivalent thereto, such determination by the board of directors to be deemed final and binding upon the parties in interest. Stock of this corporation shall be paid for as called for by the board of directors, and no stock which has not been subscribed for and upon which the payments have not been made, as required by the board of directors, shall be entitled to vote or representation in any of the proceedings of this company.

ARTICLE VI.

The highest amount of indebtedness or liability to which this corporation shall at any time be subject shall be the sum of One Hundred Thousand Dollars ($100,000.00).

IN TESTIMONY WHEREOF, The parties have hereunto set their hands and seals this 6th day of August, A. D. 1907.

C. H. MUNGER. (Seal)
C. P. McCLURE. (Seal)
W. D. BAILEY. (Seal)

Signed, sealed and delivered in presence of
O. R. ANDERSON.
A. C. GILLETTE.

State of Minnesota, County of St. Louis —ss.

On this 6th day of August, A. D. 1907, before me, a Notary Public within and for said County, personally appeared C. H. Munger, C. P. McClure and W. D. Bailey, to me well known to be all of the incorporators named in, and who executed the foregoing Articles of Incorporation, and they acknowledged that they executed the same as their free act and deed, for the uses and purposes therein expressed.

A. C. GILLETTE,
Notary Public,
St. Louis County, Minn.
(Notarial Seal, St. Louis Co., Minn.)
My commission expires Nov. 22nd, 1912.

State of Minnesota, Department of State.

I hereby certify that the within instrument was filed for record in this office on the 7th day of August, A. D. 1907, at 10 o'clock A. M., and was duly recorded in Book O 3 of Incorporations, on page —.

JULIUS A. SCHMAHL,
Secretary of State.

OFFICE OF REGISTER OF DEEDS.
State of Minnesota, County of St. Louis —ss.

I hereby certify that the within instrument was filed in this office for record Aug. 8, 1907, at 10 A. M., and was duly recorded in Book 4 of Misc., page 482.

M. C. PALMER,
Register of Deeds.
By THOS. CLARK,
Deputy.

Duluth Evening Herald—Aug. 8-9, 1907.

MAN-A-LIN

Copyright 1906, by The Manalin Co.

MAN-A-LIN Is An Excellent Remedy for Constipation

There are many ailments directly dependent upon constipation, such as biliousness, discolored and pimpled skin, inactive liver, dyspepsia, overworked kidneys and headache.

Remove constipation and all of these ailments disappear.

MAN-A-LIN can be relied upon to produce a gentle action of the bowels, making pills and drastic cathartics entirely unnecessary.

A dose or two of Man-a-lin is advisable in slight febrile attacks, la grippe, colds and influenza.

THE MAN-A-LIN CO., Columbus, Ohio, U. S. A.

Eye, Ear, Nose and Throat

Examination Free

DR. BEST, 508-510 Burrows Bldg.

Ladies' and Gentlemen's Clothes Cleaned, Pressed and Repaired.

At Frank Popkin's Tailor Shop.

All kinds of alterations, new linings, etc., done by first-class workmen. Best work in the city at right prices. NO. 1 WEST SUP. ST., DOWNSTAIRS. Old 'phone, 1068-R. New 'Phone, 619-D.

Rush Orders

Are our specialty. For the best work in the city in

Developing and Finishing

for amateurs and for the most complete line of photo supplies go to the

Eclipse View Co.

30 4th Ave. W. Zenith 'Phone, 993-L.

FIANCE JILTS "GIRL RAFFLES"

Student Breaks Engagement With Girl Accused of Theft.

Des Moines, Iowa, Aug. 8.—The engagement between Nellie Ray, called by the police, "the girl Raffles,' and Lee Nash, the Drake law student, has been broken.

Nellie Ray, 18 years old, is the daughter of a prosperous farmer. In order to be near the student, she came to Des Moines and engaged as a maid in the home of E. J. Davidson.

Recently a neighbor of the Davidsons went away for a visit and Nellie was instructed to look after the vacant house. Gorgeous silks and filmy peek-a-boo waists, lingerie such as a bride might wear, and laces tempted the lovesick maid.

Nellie was arrested on a charge of appropriating the finery and Lee was taken into custody as an accomplice. The young student was able to prove his innocence, and the father of the young woman appeared and rescued her from an awkward predicament. But the marriage will not take place, the fiance hesitating to marry a girl accused of a crime.

You may secure pets—birds and animals—through Herald want advertising. An ad will place you in quick communication with private owners who may wish to sell.

Electrical Work

PLUMBING AND HEATING

If you want genuine satisfaction at moderate prices in either of these branches, see

WAUGH, KEALY & CO.

321 WEST FIRST STREET. Both 'Phones, 179.

PERSONAL INJURY SUITS BREAK ALL RECORDS

Twenty-Two Cases Involving Claims Aggregating $278,880 Filed.

Suits Are Mostly Against Oliver Iron Mining Company.

All previous records in the personal injury case business in the district court of St. Louis county were broken this morning when one local firm of attorneys filed with the clerk of court, in one bunch, twenty-two damage cases involving claims totaling $278,880. Of these cases, seventeen are directed against the Oliver Iron Mining company and five against independent mining concerns. The claims against the Oliver company aggregate $203,114 and those against the independent mining companies aggregate $75,766.

The amount of damages asked in each individual case, varies from $3,000 to $50,067. There are two cases where the amount of damages asked is over $30,000; two cases where the damages claimed are over $25,000; one where the amount asked is over $20,000, and four in which the plaintiffs asked for a little more than $10,000 each.

There have been instanees where a number of personal injury cases have been filed at one time in the district court, but no instances is remembered by those connected with the clerk's office where so many cases have come in a bunch. It required the services of one clerk all the forenoon to make the proper entries of the cases on the court files.

The cases follow:

Leander Lahti has sued the Oliver Iron Mining company for $5,190, for injuries alleged to have been received Dec. 11, 1906 in the Minnesota mine, near Tower.

Gust Hill demands $2,650 from the Hector Iron company for injuries alleged to have been incurred in the Hector mine, near Biwabik, July 31, 1906.

For injuries to his left knee and hip and body bruises, generally, John Luoma has sued the Oliver Iron Mining company for $3,020. The injuries are alleged to have been incurred in the Zenith mine at Sparta, June 6, 1907.

Mikko Wilanen has sued the Oliver Iron Mining company for $3,050 for injuries alleged to have been received in the Zenith mine near Ely, June 6, 1907.

Charles Juntunen demands $30,000 from the Oliver Iron Mining company for injuries alleged to have been incurred in the Savoy mine, near Ely, June 20, 1902. He claims that his left leg was crushed under falling ore and had to be amputated, and that the wound was open for upwards of a year.

Axel Herranen demands $3,050 from the Oliver Iron Mining company for injuries said to have been incurred in an accident in the Zenith mine near Ely, June 6, 1907.

John Maki demands $3,030 damages for injuries received in the same accident, the suit being directed against the Oliver Mining company.

August Knutti, another miner, alleged to have been injured in the Zenith mine June 6, 1907, demands $3,000 damages; Robert Suminen demands $3,030 for injuries claimed to have been incurred in the same accident.

Gust Sunderlin has sued the Oliver Mining company for $25,299 for injuries alleged to have been incurred at the Myers mine, near Chisholm, March 15, 1906. He claims that a body of ore loosened by an explosion fell on him, fractured his skull, injured his brain, broke his nose, partially destroyed his sight, impaired his hearing and broke his breast bone and several ribs.

Henry Williams, as administrator, demands $5,000 from the Oliver Mining company for the death of Andrew Williams, deceased. It is alleged that Williams was killed in the Minnesota mine, near Tower, March 16, 1906.

John Luroma has sued the Oliver Iron Mining company for $20,135 for injuried alleged to have been incurred in the Clark mine, near Chisholm, Nov. 26, 1906. He claims his skull was crushed, scalp torn off partially, sight and hearing impaired and brain seriously affected in an accident.

John Lassila, by his guardian Isaac Frisk, has sued the Oliver Mining company for $5,164 for injuries alleged to have been incurred in an accident at the Spruce mine, near Eveleth, April 30, 1907.

Oscar Peltari demands damages in the sum of $10,379 from the Oliver Iron Mining company for injuries alleged to have been incurred in the Higgins mine, near Virginia, Sept. 21, 1906.

Gust Asurmaa has sued the Oliver Iron Mining company for $10,375 for injuries alleged to have been incurred in the Munroe-Tenner mine, near Chisholm, Sept. 21, 1906.

Frank Oven demands $15,475 for injuries claimed to have been incurred in an accident at the Pioneer mine, near Ely, Nov. 5, 1906. The Oliver company is defendant.

The Oliver Iron Mining company is defendant in a suit started by Charles Haapula, who claims he was injured in the Pillsbury mine, near Hibbing, Jan. 22, 1907. He asks for $15,067.50 damages.

William Hill has sued the Crete Mining company for $30,086 for injuries alleged to have been incurred in the Utica mine, near Hibbing, April 22, 1907. He claims eyesight destroyed and spine and head injured.

The Stevenson Iron Mining company is defendant in a suit started by Frank Freeman, who demands $5,250 for injuries alleged to have been incurred at the Stevenson mine near Hibbing, March 12, 1907.

Charles Maki demands $10,300 from the Adriatic Mining company for alleged injuries at the Adriatic mine, near Mesaba station, Feb. 16, 1907.

Through his guardian, W. G. Bonham, Victor L. Jacobson has sued the Merrill & Ring Mill company for $10,000 for injuries alleged to have been incurred at the company's sawmill in West Duluth, April 19, 1906.

The Duluth Iron Range Railway company has been sued by Matt Aspergren, who demands $20,130 for injuries alleged to have been incurred, May 19, 1907, on the Two Harbors' ore docks.

SUES FOR LIFE VALUE

Action of Carrie Klovstad Against Northern Pacific is Begun.

Her Husband Was Crushed Between Cars in Local Yards.

Judge Morris and a jury in the United States circuit court are hearing the evidence in the damage suit instituted by Carrie Klovstad, administratrix of the estate of Samuel J. Klovstad, against the Northern Pacific railway. Mrs. Klovstad is suing for the sum of $5,000 for the loss of her husband's life while he was working for the railway company.

The jury in the case was secured late yesterday afternoon, immediately after the jury in the Partridge case had been sent out to find a verdict in that case. As soon as the jury had been drawn, court was adjourned until this morning.

It is alleged in the complaint that Klovstad's death was due wholly to the negligence of the railway company, and a number of its employes who failed to carry out the usual rules at the time Klovstad was killed.

Klovstad was working as a car repairer in the Duluth yards at the time he was killed, Oct. 13, 1905. Several "rip" tracks in the yards were filled with strings of cars waiting to be repaired, and the crew of the car repairs were working on these. A switch engine was at work removing some of the cars on a "rip" track further away.

While Klovstad was passing from one of the "rip" tracks to another, he passed between two cars standing a few feet apart and before he was out of danger the switch engine smashed into one of the cars and jammed it up to the other, crushing Klovstad to death.

No signal of warning had been given by the engine crew, it is alleged, and they were working on the track on which the accident took place, contrary to the blue flag stop signal on one of the end cars. It was this flag which made the car repairers think there was no danger in passing between the cars, and it alleged Klovstad's death was due to the carelessness of the engine crew.

There are several witnesses on hand to be examined for both sides, and the case will probably consume the remainder of the week before it goes to the jury. Mart M. Monaghan is conducting the case for the plaintiff, while C. W. Bunn and L. T. Chamberlain represent the railway company.

UNION PACIFIC DIVIDENDS.

New York, Aug. 8.—The directors of the Union Pacific Railroad company declared a regular quarterly dividend of 2½ per cent on the common stock this afternoon. The last dividend amounted to 2½ per cent, but was not designated as regular at that time. The directors also declared the regular semi-annual dividend of 2 per cent on the preferred stock.

Who Saw Hollen Drown?

Will the passenger on the steamer America, who was at the gangway when my boy went overboard near Susie Island, Saturday, June 8th, kindly notify me of his whereabouts.

JOHN HOLLEN,
1920 W. Sup. St., Duluth, Minn.

LEADING MAN IS REAL LIVE HERO

He Rescues Actress From Drowning in Eleventh Lake.

Akeley, Minn., Aug. 8.—(Special to The Herald.)—Miss Courtenay Morgan who appeared here with a dramatic company at the opera house had a thrilling adventure the afternoon prior to her appearance at the opera house.

She was fishing on Eleventh lake when she fell in the water and came near drowning.

She was rescued after much difficulty by the leading man of the play, Roy D. Way. Miss Morgan after her thrilling escape continued to fish until she had secured a big string of fish. She also played her part that night at the opera house before a very large house, which had heard of her narrow escape in the lake.

THE STANDARD OIL WOULD TAKE APPEAL.

Chicago, Aug. 8.—Attorneys for the Standard Oil company of Indiana, which was recently fined $29,240,000 in the United States district court, today, presented to Judge Landis, a motion seeking an appeal in the case. The hearing of the motion was set for 11 o'clock tomorrow.

CAVALRY STARTS IN ITS TRIP TO FORT SHERIDAN.

Fort Leavenworth, Kan., Aug. 8.—The First squadron of the Thirteenth cavalry, U. S. A., made up of 250 men, departed from here yesterday on its march to Fort Sheridan, Ills. The squadron will pass through Iowa and Illinois, stopping a while at the Rock Island arsenal where, it is stated, Kermit Roosevelt, son of President Roosevelt, may join the soldiers. Among those who joined the squadron here are Capt. Fitzhugh Lee and Lieut. Philip Sheridan.

THE POLICE COURT GRIST

Charles Mitchell Finally Exhausts Patience of the Judge.

Joe Dischaw Had a Worthless Ticket to Canada.

Charles Mitchell, the musician who was given fifteen minutes to leave the city by Judge Cutting yesterday and who has been before the court four times for drunkenness and begging, failed to keep his word to the court yesterday. On the contrary, he disposed of a violin and cornet, intending, so he says, to leave as promised, but his weakness overcame him and he squandered the money, got hopelessly drunk, and was gathered in by the police dragnet again last night.

Mitchell presented a hopeless and dejected appearance when before the court this morning and had little to offer by way of excuse as has been his custom in the past. The court imposed a sentence of sixty days in the city jail.

• • •

It was a motley looking gathering in the court this morning. There were a dozen common drunk cases, and the inebriates drew a three days' sentence in most instances. Charles A. Williams, giving his home as Superior, was arraigned on the charge of drunk and disorderly. He is well along in years and an old soldier. The court suspended sentence in his case.

• • •

Joseph Odette was still too drunk to appear and will be given a hearing when he sobers up. He was gathered in for making too much noise.

• • •

Harry Meyers was inclined to be ugly and pleaded not guilty to the charge of drunkenness. He swore in court and made uncomplimentary remarks relative to policemen in general. He was removed from court muttering dire vengeance in broken English and will take ten days to think it over as the guest of the county turnkey.

• • •

Jelmer Anderson, drunk and disorderly yesterday, forfeited his bail today, as he had not recovered from the load taken on two days ago. Jelmer showed his good intentions this morning by attempting to make port and reeled into the city hall this morning with a vague idea of appearing before the court. He was locked up until sober.

• • •

Joe Dischaw, in for his second offense on the charge of drunkenness, had a ticket to Canada and asked to be allowed his freedom. The ticket when examined by the court was found to be worthless and Joe was given a ten-day sentence.

• • •

John Boja, giving his residence as Lafayette, Ind., is of a musical turn of mind and after landing in Duluth proceeded to entertain the guests of certain saloons on the Bowery with selections on his violin which he had played in the Hoosier state. His efforts were appreciated and he fell by the wayside after being repeatedly treated by his admirers. "Three days," said the court.

• • •

John McGuire, a sailor, came ashore and took in the city last night. He was given three days for drunkenness.

WEST DULUTH

SPECIAL COP HANDY WITH GUN

Another Would-be Bad Man Taken by Police.

John Haley, engaged as a special policeman at the ore docks, walked into a store in West Duluth, yesterday, and gave notice of his authority by brandishing a revolver and making himself generally obnoxious. He was arrested and given a sentence of ten days, before Judge Cutting today. He gives his home as St. Paul, and stated that he has been employed in the round house of the Northern Pacific as machinist's helper there.

C. F. Callister, the special who assaulted two local young men some days ago, and who forfeited his bail of $25 yesterday, has not as yet been located, and has evidently put as much territory between himself and Duluth as was possible.

OLD RESIDENT DEAD.

Thomas Olson Passes Away After Long Illness.

Thomas Olson, an old resident of West Duluth, died this morning about 3 o'clock at the Duluth hospital. He had been in poor health for over a year past, and about eight weeks ago entered the hospital in the hope of receiving relief. All efforts to check the disease failed and death came this morning.

Mr. Olson was 48 years of age and was formerly proprietor of the West Duluth Box factory, which he sold about two years ago. Since that time he had lived in retirement at his home, 314 North Fifty-fourth avenue west. His wife died about two years ago, and ten children, three daughters and seven sons, survive. They all reside in West Duluth.

The remains were removed to Richter's undertaking rooms, and the funeral arrangements have not yet been definitely made, but it is expected it will be held tomorrow, with interment in Oneota cemetery.

Want Ball Game.

The West Duluth barbers have organized themselves into a baseball team under the name of the West Duluth Union Barbers and they want a game with the Duluth knights of the razor. They offer to bet $25 in good hard money that they can take care of the Duluth barbers in good fashion on the ball field, and are ready to do the business Thursday, Aug. 15. L. J. Brotherton is making the arrangements for the West Duluth men, and he expects to get in touch with the manager of the Dultuh team soon, when the match will be arranged, if possible.

West Duluth Briefs.

Clay Hirsch of Grand Rapids, Minn., is visiting friends in West Duluth for a few days.

Watch and jewelry repairing, Hurst.

Charles Ecklund and family have gone to Fond du Lac to camp for a few weeks.

Mr. and Mrs. Harry Ross, who have been visiting in West Duluth for several weeks, leave Saturday for their home in Griffith, Ark.

For sale—One of the finest homes in West Duluth if sold at once. Call 831 North Fifty-seventh avenue.

Anthony Quesnall has sold his store at 5109 Main street to Maud St. Peter, and he will leave in a few days for Seattle, Wash., to make his home.

Mr. and Mrs. John Galbraith have returned from Rochester, N. Y., where they spent about six weeks.

Three four-room cottages for rent. J. J. Frey, West Duluth.

W. B. MALLOUGH,

410 N. Central Ave. Both phones

Grand Mid-Summer Sale of Home Grown Fruits and Vegetables

Ripe Acme Tomatoes—per basket	15c
Home grown Cabbage—per head	5c
Home grown Cucumbers—four for	5c
Home grown wax Beans—3 quarts for	10c
Muscatine Watermelons—each	25c
Minnesota Blueberries, 2 quarts for	25c

What are you paying for them? Trade at the Busy Store with

Up-To-Date Prices

Everything in our meat market at the right prices for Saturday and Sunday.

PAINT

Your house with Heath & Milligan's Paint—costs no more than other good paint, lasts longer, goes farther and looks better, per gal...$1.75

Floor Paint—the kind that dries hard overnight and gives a nice, glossy finish, per gal.........$1.50

Japalac—15c, 25c, 40c and 75c.

F. H. WADE,
329-331 Central Avenue.

SNAKE BITE CURES CANCER

Woman, Bitten by Rattlesnakes, is Restored to Health.

Port Jarvis, N. Y., Aug. 8.—A remarkable cure of cancer has been effected on Mrs. Wilhemina Lodwig, a farmer's wife.

Mrs. Lodwig has suffered from a cancer on the left leg just above the knee for a long time.

While out picking huckleberries two weeks ago she was bitten on the ankle, by rattlesnakes. Her nephew, Karl Lodwig, came to her assistance and killed three rattlesnakes.

The woman's leg had swelled to an enormous size, but the swelling did not go above the cancer.

The cancer, which had always had the appearance of ink, fringed with red, turned into a running sore.

It remained in this condition for four days. On the fourth day the discharge stopped and proud flesh began to make its appearance. The snake poison had worked all through the cancer, the swelling disappeared, and the heretofore ugly looking cancer began to heal and turned to a healthy flesh color.

Last Thursday the wound began to heal and yesterday Mrs. Lodwig was in town, almost cured.

ENDED IN KILLING.

Brooklyn Man Knocks Out Prospective Father-in-Law With Fist.

New York, Aug. 8.—Losing his temper because his efforts as a peacemaker did not succeed, Edward Mulvaney knocked down and killed his prospective father-in-law, Robert Sealander, a contractor, on Pacific street, Brooklyn, today. The killing was the outcome of a quarrel between Mr. Sealander and his son. Mulvaney fearing that the disputants would harm each other intervened. An argument developed and Mulvaney and Sealander adjourned to the street to settle their quarrel.

Mulvaney struck Sealander a powerful blow on the head, knocking him down. The contractor died shortly afterward. Mulvaney was taken into custody.

HERE ON HONEYMOON.

Winnipeg Man and Hancock Bride, Come to Zenith City.

Houghton, Mich., Aug. 8.—(Special to The Herald.)—D. Roderick White of Winnipeg, Man., was married yesterday afternoon to Miss Matilda L. Ruhl, daughter of Mr. and Mrs. Adolph Ruhl, of Hancock, one of the oldest and most respected families of the Portage Lake district. Miss Lydia Wieder, neice of the bride, was bridesmaid, and John W. Ruhl, brother, was the best man.

The bride wore a beautiful gown of striped silk voille and carried a shower bouquet of white roses. Mr. and Mrs. White left Wednesday night on the steamer Juniata of the Anchor line for Duluth, from where they will go to Minneapolis and St. Paul and other points West for their honeymoon. They will be at home, after Oct. 1, at Qu'Appelle and Kennedy streets, Winnipeg.

STATION ROBBED.

Masked Men Bind Agent and Get Away With About $200.

New Castle, Pa., Aug. 8.—The Baltimore & Ohio station at Elrod City, twelve miles south of here, was robbed early today by two masked men, who bound and gagged Night Agent Wilfred Francis, stole about $200 in money and escaped, locking the station doors behind them.

Part of the money stolen was from express packages, in the station. Francis remained bound until the crew of a freight train, failing to secure a clear block, stopped for orders. The Baltimore & Ohio police have arrested several suspects.

It pays to advertise in The Herald. Ask Panton & White.

Dress Goods Remnants

The Yearly Riddance—Tomorrow Only

We simply have to say remnants and people simply besiege the counters. This Semi-Annual disposal of the season's short ends is always eagerly awaited for—because it is an opportunity to get desirable dress, waist and skirt lengths—mostly imported—at about ONE-THIRD of their value. Plenty of fresh remnants lately culled from stock—plenty of good things to make a woman's eyes dance.

3 LOTS

95c	65c	35c
Values up to $2.50. Remnants of imported suitings, cheviots, broadcloths, serges, panamas, taffetas, Sicilians, voiles and fancies that were up to $2.50 a yard.	Values up to $2.00. Remnants of fancies, voiles, panamas, taffetas, batistes, serges, crepes, mohairs and suitings that were up to $2.00 a yard.	Values up to $1.00. Remnants of serges, mohairs, batistes, panamas, taffetas, waistings and fancy mixtures that were up to $1.00 a yard.

—They will fairly whiz out at such prices.—

SILK REMNANTS—"good as wheat" to quote the salespeople. They don't have to wait for purchasers—

Silberstein & Bondy Company.

—and especially when ONE-THIRD and ONE-HALF are snipt off their prices.

A. B. SIEWERT & CO.

LONSDALE BUILDING

Neckwear Sale Tomorrow

FRIDAY

50c 75c and $1.00 Ties at

35c

3 for $1

A quick clearing of about 200 dozen four-in-hands, Club, Bat and Windsor Ties from our regular stock. Regular values 50c, 75c and $1.00.

304 West Superior Street

Women' Tailored Suits Reduced to Almost 1/3

Yes—nearly two-thirds of the former prices have been taken off these splendid Tailored Suits.

Not a sale of "odds and ends"—not by any means. We offer you every remaining fine Tailored Suit formerly selling up to $35.00 in this sale.

The smartest of the past season's best styles—fine imported fancy worsteds in beautiful light, medium and dark effects—checks, stripes, plaids, etc.

LOT 1— **$7.75** Includes all suits formerly selling at prices up to $20

LOT 2— **$12.50** Gives you choice of the finest suits formerly up to $35 each

(Alterations at cost. No refunds or exchanges.)

PANTON & WHITE COMPANY, THE BIG GLASS BLOCK STORE, QUALITY IS PARAMOUNT

CON-CERN-ING WOMEN

Mrs. O. H. Simmonds was hostess at tea this afternoon in honor of Mrs. McCordic of Chicago, formerly of this city, who is the guest of Mr. and Mrs. Wilson G. Crosby. Mr. and Mrs. Crosby entertained at a launch party and dinner at the boat club last evening, in honor of their guest. Covers were laid for nine.

* * *

Mr. and Mrs. W. C. Sherwood had as their guests at dinner at the boat club last evening, their house guests, Mrs. Grant of Louisville, Ky., and Mrs. Martindell of Hamilton, Ohio, and Former Governor John Lind of Minnesota.

* * *

Mrs. C. W. Elston will entertain at cards tomorrow afternoon at her home, 1609 East Superior street, in honor of her nieces, Misses Cora and Gail Swift.

* * *

Miss Judd will be hostess at tea tomorrow afternoon in honor of her guest, Miss Thornton of Fond du Lac, Wis.

* * *

Mrs. T. P. Bradley entertained at a river trip and luncheon at the Spirit Lake clubhouse yesterday in honor of Miss Knowles and Miss Eleanor Knowles of Milwaukee. There were nine guests.

* * *

Mrs. A. L. Agatin will be hostess at tea tomorrow afternoon at her home in honor of her guests, Mrs. L. V. Miller and daughter of Minneapolis. Mrs. E. W. Bohannon will be hostess at a theater party Saturday afternoon in honor of Mrs. Miller and Miss Miller.

To Wed in Switzerland.

Invitations have been received in this city for a wedding which will take place this month at Vevey, Switzerland, when Miss Rena Avis Lucas, daughter of Mr. and Mrs. William E. Lucas, will become the bride of Hammond William Whitsitt. The service will be read at noon, Wednesday, Aug. 21, at St. Martin's church, Vevey. Miss Lucas is well known in Duluth, where she lived until her graduation from the local high school. Since then she has attended the library school of the University of Illinois at Urbana, and during the last year has been abroad with her parents. Mr. Whitsitt is a graduate of the University of Illinois, and after Nov. 20 will be at home with his bride at 1728 Eleventh avenue, Moline, Ill. The bride will have as her attendants Miss Leonora Lucas and Miss Gertrude Prindle of Minneapolis.

Home Wedding.

A pretty home wedding service took place last evening at the home of Mrs. O. J. Nolander of 1518 London road, where her daughter, Miss Dolly Peterson, became the bride of Pierce Kelley of New York. The house was prettily decorated in flowers and ferns, pink and white sweet peas being the blossoms used. The wedding service was read at 8 o'clock by Rev. Roderick J. Mooney. The bride was attended by Miss Girdwood of Wassau. The groomsman was W. A. Russel of New York. The bride wore a dainty gown of white Swiss, and carried a shower bouquet of white sweet peas.

Mr. and Mrs. Kelley left for a wedding trip. They will be at home in the East.

Bridge Party.

Mrs. H. A. Starkey entertained at the second afternoon at bridge yesterday at her home, 1422 East Second street. The game was played at four tables and the favors were won by Mrs. J. K. Reichert and Mrs. E. W. A. Peake.

Butchart - Hood.

The wedding of Miss Bessie Butchart, daughter of Mr. and Mrs. J. B. Butchart of Lester Park, and Robert Hood, took place last evening at the home of the bride's parents. The wedding ceremony took place at 8:40 o'clock, the service being read by Rev. James A. Geer. The bride was attended by Miss Ada George of Virginia, and Miss Alfreda Ryning, and the groomsmen were Fred Butchart of Hibbing, and Archie Butchart of this city. The bride wore a gown of white mull and carried a bouquet of bride's roses. The maids were also gowned in white. Mr. and Mrs. Hood will be at home after Aug. 15, at 17 Fifty-eighth avenue east.

Personal Mention.

Miss Josephine Carey left yesterday for a trip down the lakes and a few weeks' visit in the East.

* * *

Mrs. T. W. Waho and Miss Myrtle Butchart have returned from a three weeks' lake trip.

* * *

Mr. and Mrs. Bert Fesler of Lester Park have as their guest Miss Mabel Vogt of Topeka, Kan.

* * *

Mr. and Mrs. R. S. Manley of London road have as their guest Mrs. Manley's brother, J. Scoon, of New York. Mr. Scoon will return tomorrow to his home in the East.

* * *

Miss Knowles and Miss Eleanor Knowles, who have been guests at the home of Mr. and Mrs. J. T. Black, returned today to their home at Milwaukee.

* * *

Mr. and Mrs. S. Kanta of Milwaukee, are the guests of Mr. and Mrs. C. Blaski of 618 Seventh avenue east.

* * *

Mrs. H. S. Haney and Miss Marie Tims left yesterday for a month's visit at Detroit, Cleveland and Buffalo.

* * *

Mrs. Alice Walter of Madison, N. D., is the guest of her sister, Mrs. Charles Suniey of Nineteenth avenue west.

* * *

Mrs. T. Timlin and daughter of 618 Seventh avenue east left yesterday for a visit at the Twin Cities and La Crosse.

* * *

Miss Eva Richard of Little Falls, is the guest of Capt. and Mrs. John Monaghan of 424 East First street.

* * *

Mrs. K. Bennett of 2 Chester Terrace, has as her guest, her son, John F. Bennett of South St. Paul.

WHAT RETAIL MARKETS OFFER

Mint, 10 cents a bunch.
Green grapes, 75 cents a basket.
Spinach, 20 cents a peck.
Blueberries, 15 cents a box.
Raspberries, 12½ cents a box.
Green corn, 30 cents a dozen.
Fishes for broiling, baking and planking.
Sweet breads, 60 cents a pound.
Calves' brains, 15 cents a set.

Mint can be used for the foundation of a sauce for lamb.

The market man thinks that is a waste of good material.

He prefers mint fixed up with crushed ice and sugar and one or two other ingredients that the market has forgotten, but roasted lamb wasn't mentioned, that's sure.

The market man feels positive that this use was the one for which mint was invented. There's nothing like it, he says.

It seems a shame that such a delicious method of employing mint should be known by such a few people. Almost everybody uses it for lamb which is not the best use, at all, so it seems.

The thing that the market man was talking about, he called a "jew lip."

WILD RUMORS FLATLY DENIED

Story That Men Were Killed at Ore Docks Untrue.

The wild rumors to the effect that two men were crushed to death under the ore at the docks of the Duluth, Missabe & Northern Railroad company yesterday in the accident resulting from a collision of ore trains, seem to have no foundation of fact. The pit has been cleaned out and Chief Clerk Sullivan of the company, denies any truth in the wild rumors which have been afloat. The fall taken by the men was about eighteen feet, otherwise the accident would have undoubtedly been of a more serious nature.

The patients at St. Mary's hospital, who were injured in the accident, are all recovering as rapidly as can be expected, and several of them will be able to leave the hospital today. Only one man is seriously injured. He has both lower limbs broken and is suffering considerable pain.

HAD AN AWFUL TIME.

But Chamberlain's Colic, Cholera and Diarrhoea Remedy Cured Him.

It is with pleasure that I give you this unsolicited testimonial. About a year ago when I had a severe case of measles I got caught out in a hard rain and the measles settled in my stomach and bowels. I had an awful time and had it not been for the use of Chamberlain's Colic, Cholera and Diarrhoea Remedy I could not have possibly lived but a few hours longer, but thanks to this remedy I am now strong and well. I have written the above through simple gratitude and I shall always speak a good word for this remedy.—Sam H. Gwin, Concord, Ga. For sale by all druggists.

JURY FINDS FOR THE DEFENDANT

The Red Cliff Lumber Company Wins Its Suit.

In the United States circuit court this morning, the jury in the case of Thomas M. Partridge, trustee of the Jaynes Lumber company, bankrupt, against the Red Cliff Lumber company, returned a sealed verdict in favor of the latter company. The jury were out for about four hours and reached a decision at 10 o'clock last evening.

In the findings of the jury the Red Cliff company is also awarded the $390.85 collected by the assignee on the account of the Jaynes company. The Jaynes company sued for $10,000.

The case has been on trial for just a week, and considerable testimony was introduced by both sides. It was claimed by the trustee of the Janes Lumber company that the Red Cliff company had collected a certain sum from the Jaynes company just before the latter company became bankrupt, with the knowledge that an assignment was soon to be made.

It is alleged that the payment was collected with the intention of defrauding the other creditors of the company, and by getting the full amount before the assignment was made.

Attorneys George F. Porter and James A. Kellogg conducted the case for Mr. Partridge, and Davis & Hollister and F. H. DeGroat represented the Red Cliff Lumber company.

MILK LICENSES DUE.

Old Ones Expire in September, Issued by Health Department.

City licenses to sell milk expire Sept. 1, and all milkmen, stores and private families selling milk are required to have a city license.

Applications for licenses should be made to the health department of the city, and the license will be issued there upon the approval of the application by the city council.

SUES CITY FOR FALL ON WALK

Abraham Hamness Asks Damages in Sum of $3,250.

Summons and complaint have been served in an action brought by Abraham Hamness of West Duluth against the city of Duluth, asking damages in the sum of $3,250 for injuries alleged to have been sustained by a fall on a defective sidewalk.

The alleged accident took place last April, opposite 115 St. Croix avenue. At that time Hamness gave notice that he would hold the city responsible for his injuries. He alleges in his complaint the fracture of the knee cap of one limb and other bruises.

ROAD'S METHODS ARE IRREGULAR

Shortage of $7,000,000 Charged Against the Delaware & Hudson.

New York, Aug. 8.—Irregularities aggregating $7,000,000 are charged against the old management of the Delaware & Hudson company. It is believed that David H. Wilcox, the late president, was driven to suicide by the fear of impending exposure.

Startling disclosures concerning the past management of the company have resulted from an investigation into the concern's financial methods, which was recently made by a committee of directors.

Charges of a serious nature were made against the old management at the last annual meeting of the company on May 14. All demands for explanations were met with vague and general denials, but the facts now disclosed leave little or no doubt but that the former management was guilty of irregularities and malodorous practices which, to put it mildly, were not only sanctioned by the straightforward corporate officials, but were recognized as legitimate corporate transactions. The purchase of the Quebec-Montreal road is said to have an important bearing in the investigation.

DEPUTY GRAND MASTER HERE

O. W. Born in City for Interests of Woodmen.

O. W. Born, deputy grand master of the A. O. U. W. of Minneapolis, is in the city in the interests of the order. He intends to remain a month or so, and is expecting to secure several hundred additional workmen in Duluth. He has just completed his work in Minneapolis, where a large number of new members were initiated into the order.

He will work for several weeks for Fidelity Lodge, No. 105, the largest of the Workmen lodges here, and after that, he intends to assist Duluth lodge No. 10, and Rice Point lodge, No. 80.

Fidelity lodge is considering the question of increasing the dues of its members and an increase in sick benefits as soon as the fund will warrant it. In a lodge of 500, this means an item of about $90 a month. The sick and relief fund is lower than it has been for some time, and various methods of replenishing it have been suggested, but no action has been taken. It is probable that the by-laws will be changed at the next meeting to conform with the increased demands on the treasury.

The best reasons for using Hunt's Perfect Baking Powder are that it is pure, uniform in its perfection, and you are never disappointed in the results.

H. M. Gerson,
LADIES' TAILOR
1522 Jefferson St. Duluth, Minn.
Phone: Old, 1721-L.

RAILROADS

ARE READY FOR START

Roberts' Rail-Laying Machine on Road to Bee Bee.

Rail Laying on Wisconsin Central Should Begin Monday.

E. Kilpatrick, manager for Roberts Bros., Chicago, whose rail-laying machine will be used in laying rails on the extension of Wisconsin Central in the vicinity of Bee Bee, Wis., was in the city yesterday. J. G. Sutherland, general foreman in charge of the work in that section, is expected here this afternoon.

Track laying will probably begin Monday near Bee Bee, which is a station on the Omaha this side of Solon Springs. A spur has been run from the Omaha to the Wisconsin Central right of way, for the transportation of rails, ties, etc., The Roberts track layer is on the road to Northern Wisconsin, and should arrive today. Mr. Sutherland has been on the ground making preliminary arrangements, and everything is in readiness to start work as soon as the track layer arrives.

This particular piece of track will be twenty-five miles in length. The ties for the road bed are now piled at Superior, and they are being loaded today. They will be taken over the Omaha to Bee Bee, and then over the spur to the Wisconsin Central. Enough steel is on the ground to make it possible to begin operations.

MAXIMUM RATE.

Wheat Rate to Coast Cannot Exceed 62 Cents.

Washington, Aug. 8.—An order was made by the interstate commerce commission in a decision handed down by Commissioner Harlan today directing that beginning on Sept. 15, next the through rate on wheat from points in Nebraska to Pacific coast terminals should be not more than 65 cents per 100 pounds. The rate now in force on the Chicago, Burlington & Quincy railroad is 75 cents per 100 pounds. The commission holds that any rate over the route in question in excess of 65 cents per 100 pounds is unreasonable.

The order was made in the case of the A. J. Poor Grain company against the Chicago, Burlington & Quincy railway and others. The complainant asked not only that the rate be reduced but that it be given reparation on shipments made from Nebraska points to Pacific coast terminals at the higher rate. The decision grants the reparation demanded.

IN SECRET SESSION.

Railroad Men Want Readjustment of Wage Schedules.

New York, Aug. 8.—The Times today says: Representatives of upwards of 41,000 organized railroad workers employed on the grat railroads of the western half of the country have been in secret session for ten days or more at Cambridge Springs, Pa., discussing various plans for obtaining a readjustment of the wages schedules under which they have been working.

These represented at the meetings at various times have been the conductors, firemen, brakemen, yardmen, switchmen and telegraphers. The Brotherhood of Locomotive Engineers was not represented.

Criminal Prosecution.

New York, Aug. 8.—A special dispatch to the New York Times from Lenox, Mass., says:

"That criminal prosecutions will be undertaken in the near future as a result of the interstate commerce commission investigation of the Harriman railroad system, was the information obtained here upon authority yesterday afternoon on the virtual even of the return of Attorney General Bonaparte to Washington."

PLAN FOR THE FUTURE

(Continued from page 1.)

tion should be considered. A properly laid out city should be planned as one harmonious whole with a general ensemble in view. I can't say yet what we will suggest, but you should plan for the future in a city which is as sure to grow as this one is. Very few public buildings in any large city have been built of sufficient size during the last ten years. In fact nearly every large railroad station has been outgrown by the company almost before it was completed. The one place where this is not the case is in Washington. We are building a union depot there that will be large enough for a city of 2,000,000 people.

"You are going to have a great coal dock here, probably the largest in the country; you are going to have a steel car plant here which will probably be one of the largest in the country; you are going to have rolling mills and fabricating plants. Then you must remember that the man who comes into the city and puts up some kind of a factory employs women and girls, at least to a large extent. A steel plant employs all able bodied men. If you have 6,000 men employed, it means 30,000 people added to your city, when you count in the families. Then come the stores and smaller manufacturing concerns which follow in its wake. In the next six or eight years, your city should add 50,000 people to its population from the steel industry alone, at a conservative estimate."

Mr. Graham did not care to go into the plans for the new courthouse, stating that he had not yet had time to look into the question at all, as the deal with the courthouse commission has just recently been closed.

BARNEY'S SKELETON IS FOUND IN THE LOCALITY NAMED BY STEVE ADAMS

(Continued from page 1.)

He showed Gen. Wells the place, according to the best of his recollection. Adams evidently gave an accurate description of the place for, it is understood, little difficulty was experienced in uncovering the grave.

A part of the skeleton, included the teeth, was brought to town by Gen. Wells.

Barney incurred the ill will of the union here by working at the Smuggler Union mine after the strike of April, 1901. It was this strike that caused the riots of July, of that year. Adams, is said, to have told Wells that Barney's body was stripped of its clothing, which was buried some distance from his body. Afterward the body was taken up and buried in another place. While here in 1906, Adams is said to have pointed out to Wells the fir tree in the darkness of which he claimed to have stood when he fired the fatal charge of buckshot into the back of Manager Collins. He is also said to have told Wells where he threw the cartridges after removing them from the gun.

TELEGRAPH OPERATORS STRIKE AT LOS ANGELES.

Los Angeles, Aug. 8.—Following the refusal of the Western Union Telegraph official to reinstate a discharged operator, yesterday nearly seventy members of Los Angeles local, Commercial Telegraphers' Union of America, walked out at 5:30. At 6:30 there were five men working at the keys, and a block away over fifty operators were meeting to decide upon future action.

MME. YALE'S
ALMOND BLOSSOM
Complexion Cream

GREATEST TOILET LUXURY MADE.

Cleanses, softens, purifies, whitens and beautifies the Skin. Soap and water only cleanse superficially.

Mme. Yale says: A little Almond Blossom Complexion Cream should be applied every time the face and hands are washed. It removes the dust, soot, grime, smut and smudge from the interstices of the skin and makes the surface smooth as velvet.

A daily necessity at home and abroad; a treasure when traveling by land and water. Protect the skin from cutting winds, burning rays of the sun and every injurious effect of the elements. Prevents and cures abnormal redness of the nose or any part of the face, also chapping, chafing, cold sores, fever blisters and all irritation of the skin. It is the greatest known specific for burns; takes the fire out quicker than anything else, soothes, heals and prevents scars and suppuration. Indispensable for use of infants and every member of the household. An exquisite natural beautifier. A grateful application after shaving. Excellent for massage purposes. Mme. Yale's Almond Blossom Complexion Cream is now sold in two sizes.

AT SPECIAL PRICES OF

43c and 89c

PANTON & WHITE COMPANY — THE BIG GLASS BLOCK STORE — WHERE QUALITY IS PARAMOUNT

Toilet Paper—
"Freimuth's Special," a high-grade tissue toiet paper—regular price 5c a roll—special for Friday 8 rolls for................ **25c**

Freimuth's
Popular Daylight Basement Bazaar.
Superior St.—Lake Ave.—Michigan St.

Water Tumbers—
Colonial glass water tumblers—regular $1 doz—special for Friday per dozen.......... **58c**

Tomorrow Is Friday

And the people's popular Housefurnishing Bazaar will have many very special offerings for you. We quote but a few of the hundreds of special attractions for Friday:

Canning Supplies—

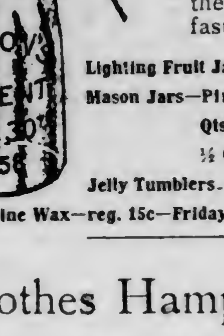

If you need preserving jars or jelly glasses — now is the time to get them they're going fast,

Lighting Fruit Jars........$1.25
Mason Jars—Pints—doz 53c
Qts.—doz 63c
½ Gal.—doz....83c
Jelly Tumblers..............23c
Paraffine Wax—reg. 15c—Friday 10c

Clothes Hampers—
Two square bamboo Clothes Hampers at ½ price.
$1.98 Hamper for...... 98c
$3.75 Hamper for......$1.98

Lawn Mowers—

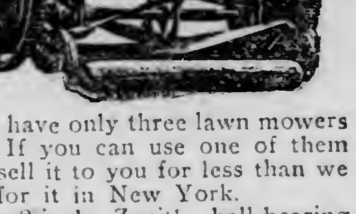

We have only three lawn mowers left. If you can use one of them we'll sell it to you for less than we paid for it in New York.
One 18-inch Zenith ball-bearing lawn mower—regular $9.98—yours for........ **$7.95**
One 16-inch Triumph ball-bearing lawn mower—regular $6.98—yours for........ **$5.17**
One 14-inch Hartford ball-bearing lawn mower—regular $5.48—yours for........ **$4.47**

Go-Carts—
A final clearance of Go-Carts—every one in stock goes at less than cost.
One $8.98 Go-Cart.....$6.75
Four $6.98 Go-Carts....$5.15
Two $4.98 Go-Carts....$3.19
One $4.75 Go-Cart.....$3.48
One $3.98 Go-Cart.....$2.78
3 handsome wicker Go-Carts, worth $6.95, for each......... **$3.00**

Clothes Pins—
10 dozen—120 in all—of good sound clothes pins... **10c**

Ice Cream Freezers
What are left we will sell at cost. This will mean a nice saving to you.

Yellow Mixing Bowls—

Six sizes — on sale Friday at—
10c, 15c, 23c, 29c, 39c, 50c.

Salt Boxes—
Imported blue china salt boxes—regular 50c—special for Friday only.............. **29c**

Screen Doors—
Only a few left—the $1.75 ones for......... **$1.25**

Hammocks—

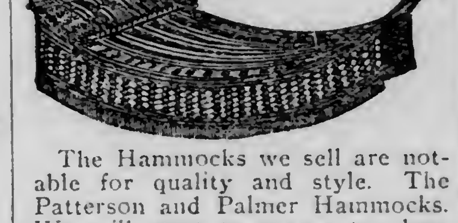

The Hammocks we sell are notable for quality and style. The Patterson and Palmer Hammocks. We will start tomorrow to clean out every hammock in stock. Note:

$5.98 Hammocks.......$4.50
$5.00 Hammocks.......$3.98
$4.75 Hammocks.......$3.75
$4.48 Hammocks.......$3.19
$2.98 Hammocks.......$1.98
89c Hammocks....... 69c

First Consideration

The first consideration in the matter of food is nutrition; the next, facility of digestion and assimilation. The grains like wheat should be preferred, which are well supplied with the constituents of brain and nerve, cooked in a palatable manner.

DR. PRICE'S
WHEAT FLAKE CELERY
FOOD

is prepared from the whole wheat berry, so as to render it the best of foods for growing children, invalids, the aged, the brain and muscle working classes.

Palatable—Nutritious—Easy of Digestion and Ready to Eat

Can be served hot. Put in a hot oven for a few minutes; or cook in boiling milk

All Grocers — *My Signature on every package* Dr. V. C. Price 88

The Crest of Quality

Souvenir Gifts

WE ARE SHOWING

The Best Conceptions in Jeweled and Leather Novelties to be Gleaned From the Fashion Centers of the World

and boast with pardonable pride that "novelty" and "up-to-dateness" are the chief attributes of our displays.

Beads, Belt Buckles, Horseshoe and Crescent Pins, Chinese Jewelry, Garnet Jewelry, Combs, Bags, the Newest Belts and Souvenir Spoons.

J. M. Gidding & Co.

NEWS OF THE NORTHWEST

MINNESOTA

DISPLAY IS FIRST CLASS

Red Lake County Fair at Thief River Falls Success.

Potatoes, Grains and Other Exhibits Show Rich Soil.

Thief River Falls, Minn., Aug. 8.—(Special to The Herald.)—Despite the lateness of the season from the farmer's standpoint, a surprisingly large number of exhibits are being made in the vegetable and grain departments of the Red Lake county fair, which opened here yesterday.

It is stated that the exhibition of potatoes has never been as varied nor has it been excelled in quality by those of any other year. The grains that have been entered give evidence of the fact that the crops of this county are not annoyed by green bugs, rust or any other evil. The heads of grain are not yet matured, with the exception of barley, but they are well filled and of generaus size. A beautiful display of grasses, native and tame, and of clover particularly, is presented. The most of it stands from three to six feet high and is splendidly colored and of fine texture.

A large entry of fancy articles fills the ladies' building, being the product of the farmers' wives and daughters almost entirely. The exhibit of live stock and poultry is quite up to that of last year.

The races began yesterday and will extend over three days. The track is in first-class shape, and the events are under the direction of the association and some fast and lively races are expected. Horses from this side of the Red River, as well as from Fargo, Grand Forks, Crookston and Winnipeg are entered.

The amusements are being furnished by the Cash Carnival company.

SAYS MUCH DRINK MADE HIM CRAZY

Wounded Man Taken to St. Paul and May Die.

Sandstone, Minn., Aug. 8.—(Special to The Herald.)—The man found near Partridge, Tuesday, with his throat cut, and who claimed to be Joseph Smith of Superior, now tells a different story. He was brought here Wednesday, and after having his wound dressed and fixed up, denied the story told to Deputy Coroner McEachern Tuesday night about being robbed and thrown from a box car on Sunday night. He now claims to be Frank Calahan of Oneida, N. Y., but later of Duluth, where he worked as a dock hand loading lumber. He said he had been on a big drunk in Duluth, which caused a derangement of his mind, and in that condition tried to take his own life. He worked in the quarries here about six years ago. He was taken to a hospital in St. Paul last evening, but there is little hopes of his recovery.

FIRE DESTROYS $2,500 LAUNCH

Belonged to Ole Ferguson and Finest on Cass Lake.

Cass Lake, Minn., Aug. 8.—(Special to The Herald.)—Fire early this morning destroyed the gasoline launch belonging to Ole Ferguson. It was one of the finest on the lake, and was valued at $2,500. There was little insurance. The origin of the fire is unknown.

PROTECTS MILK CONSUMERS.

Mankato First Minnesota City to Adopt Bacterial Standard.

St Paul, Minn., Aug. 8.—(Special to The Herald.)—The state board of health has been notified that the city of Mankato has adopted a bacterial standard for its milk supply. Mankato is believed to be the first city in the state to protect its milk consumers in this way.

The standard adopted is the same as that of Boston and is very liberal. It allows not more than 500,000 bacteria to the cubic centimeter. That means about 2,000,000 to the teaspoonful. The best milk has much less, but dirty milk has many times more.

The bacterial count will be made for Mankato at the laboratory of the state board of health. The board stands ready to do this work for any city in the state that adopts a bacterial standard.

DURUM WHEAT CROP.

Reports of Conditions Around Moorhead Seem Favorable.

Moorhead, Minn., Aug. 8.—(Special to The Herald.)—Crop reports from the communities south of Sabin are most encouraging. Fields of durum wheat have been cut and shocked, and estimates place the yields as very good. The heads are not as long as usual, but they are filled with kernels which are nice and plump. Emphasis is laid on the excellent quality and prospective good yields of potatoes.

MINNESOTA

BEMIDJI LANDS NEXT ELK MEET

Granville Pease of Anoka is Elected Head Officer.

Stillwater, Minn., Aug. 8.—(Special to The Herald.)—The Twin cities sent big delegations here to the annual convention of the Minnesota Elks, and this promises to be the most successful of all days of the meet.

Without opposition, Bemidji was chosen for the state convention next year, at a date to be fixed by the state officers.

The officers elected without opposition were: Granville S. Pease, Anoka, president; Frank S. Lycan, Bemidji, vice president; N. A. Nelson, Stillwater, secretary; W. W. Koons, St. Cloud, treasurer; George Seeton, Minneapolis, sergeant-at-arms; Henry Guthunz, St. Paul, chaplain. In each case the secretary was instructed to cast the unanimous vote for the candidate.

After some discussion it was decided to amend the by-laws so as to permit executive officers to fix the times for holding the annual convention.

Judge Finehout of St. Paul offered a resolution to make "The Jolly Elk" the official organ of the order, which carried.

CROOKSTON MAN WEDS.

Harry Chesterman United to Miss Moore of Westhope, N. D.

Crookston, Minn, Aug. 8.—(Special to The Herald.)—Last evening Harry H. Chesterman, a prominent young business man, was married to Miss Fanny May Moore of Westhope, N. D., at the home of the parents of the bridegroom, Mr. and Mrs. G. S. Chesterman, Rev. Willard S. Ward officiating. The bridesmaid was Miss Maymie Fournet, and the best man, James Humphreys. The couple left for White Bear Lake where they will enjoy their honeymoon, returning to Crookston about Sept. 10.

PRESS PLAY INDEPENDENTS.

Red Hot Crookston Ball Game Ends in a Draw.

Crookston, Minn., Aug. 8.—(Special to The Herald.)—An exciting game of ball ended a draw, 7 to 7, last evening between the press teams, made up of employes of the Journal and Times, and the Crookston Independent team, which has a paid battery, Brown and Ness from Minneapolis. It was the second of the amateur championship series, the first having been won by the Independents by a close score. The game was witnessed by nearly 1,000 fans, who yelled themselves hoarse. The press gang had their opponents beaten to a standstill in the fifth inning, 7 to 4, and held them down till the last inning when the regulars scored three men on two errors, two bases on balls and a rotten decision at home plate by Umpire Brown.

Immediately after the game $125 a side was deposited by the respective teams on the final outcome of the championship series.

OLD SETTLERS ACCEPT.

Will Meet at Bemidji at Time of Beltrami County Fair.

Bemidji, Minn., Aug. 8.—(Special to The Herald.)—The officers of the Beltrami County Old Settlers' association have accepted the proposition of the management of the Beltrami County Agricultural association to hold their annual reunion during fair week. It was decided to name Sept. 26 as the date, and invitations will be sent out to the old settlers of the adjoining counties of Clearwater, Hubbard, Itasca, Cass and Koochiching to participate in the reunion.

SWINDLER NABBED.

Represented He Was Hiring Men and Defrauds Some Easy Marks.

Frazee, Minn., Aug. 8.—(Special to The Herald.)—Walter Smith, representing himself as the superintendent of Guthrie & Co., the railroad contractors, went to Toad Lake and hired twenty men to work on the railroad at Lake Park. He promised to be back Wednesday and have a car ready. He came back but there was no car. Some of the crew became suspicious and telephoned to the foreman of the camp concerning Smith. The answer came back that he was no longer employed. The men had loaned him $50 and therefore he was arrested, tried and fined. Being unable to pay the fine he was given twenty days in the county jail at Detroit.

MINNESOTA IN BRIEF

Bemidji—Great interest is manifested among farmers and business men in the success of the market day which will be observed in Bemidji Saturday, Aug. 17, when a general sale of everything that anyone has a desire to dispose of will be held and a large amount of articles, outside of horses, cattle and other stock will be auctioned off.

St. Paul—Governor Johnson has issued a requisition on Montana for the return of James Quinn, who is wanted in Clay county for a crime against a child of 12 years. Quinn is now under arrest and Deputy Sheriff Archie Whaley is going out to bring him back for trial.

Faribault—Application in voluntary bankruptcy has been made by C. Schuleine, a clothing dealer of this city. The matter has been referred to R. G. Sanford, referee in bankruptcy. The schedule shows liabilities of $3,190.56; assets inclusive of exemptions, $1,153.50.

St. Paul—Receipts from fishing licenses issued during May, June and July have been turned into the state treasury by the game and fish commission. They amounted to $1,581.

Battle Lake—Mrs. Peter Lindquist and Miss Emma Pearson were seriously injured in a runaway in the immediate vicinity of this village. They were driving out to pick berries when their horse became frightened and overturned the rig, throwing them both out. Mrs. Lindquist had both arms broken, and Mrs. Pearson struck on her head and was still unconscious at last reports, with chances of recovery doubtful.

WISCONSIN

FAST YACHT BEARS NEWS

Overtakes Steamer to Tell Mother Her Child is Dead.

Sad Ending of Outing of Wife of Author Merwin.

Marinette, Wis., Aug. 8.—(Special to The Herald.)—Bearing a sad message which was received from the Adirondacks, Isaac Stephenson's steam yacht Bonita, overhauled the Thistle in the midle of Green Bay Tuesday afternoon to inform Mrs. Samuel M. Merwin, wife of the famous author, that her 3-year-old son had died at an Eastern mountain resort. Mrs. Merwin, who was formerly Miss Edna Fleshiem of Menominee, immediately returned in the Bonita and is now speeding eastward to be present at the funeral of her young son.

Mrs. Merwin arrived in Menominee Monday as the guest of Mr. and Mrs. Isaac Stephenson, Jr. Accompanied by several friends, Mrs. Merwin boarded the Thistle for Fish Creek Tuesday afternoon, but hardly had the boat left the dock when the sad telegram was received at the Stephenson residence. The Bonita, which was moored behind the Stephenson breakwater, was immediately secured and Mr. Stephenson, accompanied by the crew, steamed out after the Thistle.

When a short distance from Fish Creek the boat was overhauled and Mr. Stephenson quietly broke the news of Mrs. Merwin's son's death. The bereaved mother immediately boarded the Bonita and returned to Menominee. After hasty preparations, she left for Chicago and will proceed as fast as possible to the Adirondacks.

Mr. Merwin, who sent the message, was with his son when the latter died, but as the boy was in good health last week the mother left the East with prospects of a happy visit in Menominee. Mr. Merwin is well known as an author, having written a number of books which have grown exeremely popular. Their home is in Plainfield, N. J.

ANOTHER TWAIN RIVAL.

Oshkosh Minister Occupies Pulpit Attired in Summer Costume.

Oshkosh, Wis., Aug. 8.—(Special to The Herald.)—Mark Twain and his white flannel dress suit has a rival here in Rev. Augustus Marshall Ayers, pastor of the First Presbyterian church of this city, who has set a new custom for ministers at Winneconne, Wis.

Last Sunday the Oshkosh pastor, who is enjoying his summer vacation, attended the Winneconne church arrayed in white duck trousers, negligee shirt and russet shoes. The regular pastor was ill, and Mr. Ayres was called upon to occupy the pulpit, which he did with reluctance, because of his attire.

WISCONSIN IN BRIEF

Marinette—J. S. Lee, superintendent of the Murdin-Wells company at Wausaukee, who was scalded by escaping steam, died Tuesday night.

Ashland—E. J. Spink of the Press force returned Monday from a combined business and pleasure trip to Duluth, going by the way of the lake.

Marinette—The valuation of the estate of the late A. C. Merryman, the millionaire lumberman, has been increased $26,000. The heirs are protesting and arguments were heard before County Judge Quinlan today. He has taken the matter under advisement. The raise in assessment means an additional $4,000 to the taxes.

Wausau—Rudolph Fulhweiler was sentenced for life at Waupun for the murder of Jennie Richle, 16 years old, on June 30, at Stratford. The sentence was imposed by Judge W. C. Silverthorn in the circuit court. The prisoner pleaded guilty. He wept bitterly in court and said he was sorry for his crime. Fulhweiler waylaid the girl, assaulted her and then to silence her lips murdered her. He made two confessions.

Marinette—Mrs. John Kowalsky, who disappeared with her 10-month-old babe Sunday night, returned home Tuesday and had no explanation to offer. She was in Milwaukee with her sister. Police all over the state were looking for her.

Beloit—Clarence Searles and Kenneth Andre, each 10 years old, were drowned in Rock river Thursday by falling from an embankment.

ANOTHER VICTIM OF THAT KEROSENE HABIT.

Leeds, N. D., Aug. 8.—(Special to The Herald.)—Mrs. Albert Biem, a farmer's wife living six miles southwest of this city, poured kerosene from a can on the fire in a stove and an explosion followed. Her clothing and everything in the room caught fire.

Mr. Beim, who was out of doors at the time, managed to get his wife out of the burning building, but her injuries were so severe that she died. Mr. Biem was severely burned, but it is not thought his injuries will prove fatal. The building and its contents are a total loss.

LEAVES FIVE CHILDREN.

Death Claims Mrs. Myrtle Berfield in Her Thirty-Second Year.

Frazee, Minn., Aug. 8.—(Special to The Herald.)—Mrs. Myrtle Berfield, wife of Montgomery Berfield, died in the Perham hospital Tuesday, aged 32 years. The deceased had been married fifteen years and was the mother of five children, all of whom are living. The funeral was held in the town of Maine and the remains were buried there.

UPPER MICHIGAN

LOSES LIFE WITH HOME

John Hill Perishes While Saving Furniture From Burning House.

Copper Range Brakeman Cut to Pieces Under the Cars.

Houghton, Mich., Aug. 8.—(Special to The Herald.)—John Hill, a farmer living near the Atlantic mine, six miles west of here, was burned to death in the destruction of his residence Wednesday. He was going through the kitchen in the endeavor to save some furniture when the burning roof caved in burying him in red hot coals and fairly cremating him. His wife and three children escaped. Hill was about 26 years old.

Frank Vanschaick, 18 years old, a brakeman on the Copper Range, fell under the cars and was horribly mutilated and almost instantly killed at the Hill mine this morning at 2 o'clock.

HANCOCK LOSES AN OLD CITIZEN

George Gutsch Passes Away in Eighty-Seventh Year.

Hancock, Mich., Aug. 8.—(Special to The Herald.)—Another of Hancock's pioneer citizens has heeded the final call. George Alexander Gutsch, for many years a resident of this city, died at his home in West Hancock Monday evening. Mr. Gutsch was proprietor of the Gutsch hotel for nearly thirty years, during which time he gained and kept the friendship of a very large number of friends, both among Hancock people and also the traveling men who made his hotel their stopping place during their visits to the Copper country.

Mr. Gutsch was born in Germany in 1821, making him 86 years old at the time of his demise. He received a good education in the schools of his native country, and when quite young he joined the Revolutionist party, for which he was exiled from his country in 1849. He soon came to the United States, and remained in New York a short time, where he met and married Miss Theresa Martin, who passed away in this city several years ago.

He then came West, locating in Houghton in 1858, nearly fifty years ago. He soon left that place for Chicago and other places farther South, but soon came back to the Copper country, locating first in Houghton and then in L'Anse. In 1877 he came to Hancock, and embarked in the hotel and saloon business, which he kept up until he retired from active work several years ago. The site of the Gutsch hotel is the building now occupied by the Trade Palace, opposite the St. Patrick church.

PENINSULA BRIEFS

Hancock—The wedding of Miss Mathilda Ruhl, daughter of Mr. and Mrs. Adolf Ruhl, to D. Roderick White of Winnipeg, Can., took place Wednesday afternoon at 3:30 o'clock at the home of the bride on Hancock street. The ceremony was performed by Rev. Traub.

Calumet—The Swedish Lutheran Sunday school will give a picnic at the Electric park on Saturday of this week. A good attendance is anticipated.

Houghton—Henry Ham is a prisoner in the county jail, pending an investigation into his sanity. Ham proposed marriage to a prominent Houghton young lady by letter and this, with other actions, prompted the officers to arrest him. He is about 50 years of age.

Hancock—James H. Barkell and Oscar Ongie expect to leave Thursday next for Tobin's harbor, Isle Royale, for a couple of weeks' outing.

Houghton—Houghton is to have a branch of the National organization known as the United Spanish War Veterans. Ever since this was first proposed, which was about four weeks ago, the men of Houghton who served in the late war have been enthusiastic over organizing. Eighteen men have already signed the application asking that a charter be granted and it is expected that the list will be doubled before the end of the week.

Sault Ste. Marie—What is said to be the richest deposit in the great Canadian nickel district has been discovered by J. B. Miller of Sault Ste. Marie. The vein is 100 feet wide.

Rockefeller interests have, up to the present, controlled the nickel deposits in Canada. The new strike opens the field for the opposition, and Pittsburg and Cleveland capitalists are after it.

Marquette—The funeral of Constantine Hoppe of West Branch, who died at St. Mary's hospital Sunday night after an illness of four weeks, took place from the home of his brother-in-law, Casper Rider of Green Garden Wednesday afternoon. The burial was in Green Garden cemetery.

Ishpeming—Word has been received that Charles Haslam, formerly with the Calumet & Arizona Mining company at Bisbee, has been made chief engineer of the Cabulona Mining company's properties, located about twenty miles south of Douglass.

Negaunee—The purchasing committee and the fire committee have bought 500 feet of cotton hose for the use of the fire companies. The fire committee is getting the plans for the new fire hall ready.

Moving & Storage

Everything moved, packed and stored.
PEOPLE'S MOVING & STORAGE CO.
207½ W. Sup. St. Either phone 601

PANTON & WHITE CO. | PANTON & WHITE CO. | PANTON & WHITE CO.

An Offering of Seasonable Household Utilities at Prices that Make Splendid Economies

Brass Ware
Here's a bargain in hammered brass. Choice of assorted patterns in hammered brass plaques, 14 inches in diameter — sell regular $1.25, choice Friday..... 98c

Tin Cov. Jelly Glasses 17c doz.
It's jelly-making season—and we've a bargain here that will lessen the cost of jelly making and canning. Full size fluted jelly glasses with tin covers—regularly 25c a doz., Friday per dozen.................. 17c

Stransky Ware Slop Jars 98c
"Stransky" ware, all white with blue edges—complete with covers—sell regularly at $1.39—a bargain for Friday at..... 98c

$1.25 Screen Doors 98c

A heavy 1⅛-inch screen door—finished in green—with best wire cloth — sells regularly at $1.25—Friday we throw in a complete set of fixtures—total value $1.44, while they last, at... 98c

Polishine 10c
Regular 15c bottles of the celebrated furniture polish "Polishine," Friday for... 10c

85c China Plates 39c

Choice of a big table of French and German China plates—all sizes and dozens of decorations — really fine and dainty plates, formerly selling up to 85c each, choice Friday, while they last.................. 39c

$1 Mixing Bowls 69c
Japanese china mixing bowls, in beautiful dark blue decorations—3 bowls, (all different sizes), in a set—selling regularly at $1—complete Friday, set....... 69c

Cut Glass Specials

Water Jugs—fine large jugs, in Sunburst pattern (like cut) $8 in most stores—special Friday $4.95

Water Bottles—large size—Sunburst design—not less than $6 in jewelry stores—for Friday only........... $2.98

Bowls—8-inch cut glass bowls—deep and brilliant cutting in "Sunburst" design—$5.00 in all jewelry stores—for Friday only—each............... $2.69

Vinegar Cruets—the latest shape in vinegar cruets or oil bottles—sell for $3.50 in most stores—special for Friday only—each.................. $2.19

6-Piece Toilet Sets $1.59

Fine stoneware toilet sets, 6 pieces—in either red, blue or green decorations—a regular $2.00 set—Friday complete for only.................. $1.59

Sprinkling Cans 49c

Regular 59c galvanized sprinklers—10-quart size—Friday at only each. 49c

15c Graters For 10c

Gilmore graters — extra heavy frame and best quality heavy tin, regularly 15c, at.. 10c

"Patty" Irons

Use the new Rosette Patty irons for dainty and delicious confections—with ice creams and ices, fruits, vegetables, etc.—complete set of 3 irons (like cut)—only.................. 49c

Maslin Kettles
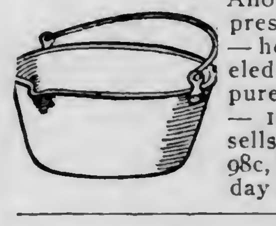
Another snap for preserving-time, — heavy enameled iron kettles, pure white inside — 10-qt. size — sells regularly for 98c, Friday at... 75c

Gas Hot Plates

The ideal summer sove — 2-burner gas hot-plates — our regular low price $2.00—for Friday only, each............. $1.39

15c Clothes Lines 10c
Good heavy hemp lines—50 feet long — regularly 15c—Friday at.................. 10c

Lemonade Jugs 59c
Choice of these beautiful china jugs, ½-gal. size—decorated in Dutch designs—selling regularly at 75c—Friday only..... 59c

PANTON & WHITE COMPANY
THE BIG GLASS BLOCK STORE — WHERE QUALITY IS PARAMOUNT

85c Lap Boards 69c
Light, strong, nicely finished lap boards—with rule on one side—regular price 85c—Friday.......... 69c

DAKOTAS

LONG LIMIT IS DESIRED

Farmers Want Harvest Hands to Remain Long as Possible.

Grand Forks Commercial Club Working for Extension of Tickets.

Grand Forks, N. D., Aug. 8.—(Special to The Herald.)—The all-absorbing subject in this state at the present time is that of securing adequate help to harvest the grain crop.

By co-operating with the commissioner of agriculture the Grand Forks Commercial club is working to assist the farmers of this portion of the valley and the entire northern part of the state to secure sufficient help. Commissioner Gilbreath has written the club announcing that after a week of hard work he has been able to secure a special harvest rate, the same as that given last year. These special rates will go into effect Aug. 10 and will continue twenty days, or until Sept. 1.

Commissioner Gilbreath announces that requests for help already in his hands show that at least 5,000 outside hands will be required over and above the laborers already available in the state. Now that the rate has been granted by the railroads an active campaign will be waged by the department to secure men. In this branch of the work he will be assisted by the Commercial club, which will aid in the publicity work and will seek to advertise the rate as widely as possible, both in labor markets and among farmers.

As yet there has been no information relative to the time limit on these harvest tickets. It is hoped by local machine men and others who are interested that a long term will be granted and that it will be possible to hold men coming on harvest rates at least until Nov. 15, by which time it is reasonable to suppose things will freeze up. It is pointed out that heretofore many men have left when the return limit of their tickets was up. This has caused more or less loss and it is hoped that a still further concession may be secured from the railroads in the way of a long time limit. It is pointed out that there is a community of interest between the farmers and the railroad and that it is therefore to the interest of the roads to help. In this matter, too, the Commercial club is taking a hand and is urging on the railroads that plenty of time be allowed. As the selling dates of the special harvest tickets is about twenty days, the campaign for help must be sharp and active. It is estimated, however, that the bulk of the men needed can be secured before Sept. 1, and with a long time limit all will be well.

Farmers are offering good wages and as harvest will be longer than usual this season men coming into the state to work will be able to make a long term of work at good wages.

KILLS NEPHEW IN JEALOUS FIT

Charge of Murder Preferred Against North Dakota Man.

Fort Ransom, N. D., Aug. 8.—(Special to The Herald.)—Col. E. A. Lovelace is under arrest here on the charge of murdering William Lovelace, his nephew. William Lovelace, who clerked in his uncle's store, disappeared last December and his body was found this spring with a bullet hole in his head.

It is claimed that he had embezzled his uncle's funds and there are rumors that he had also alienated the affections of his uncle's young wife.

The motive for the crime is said to be worry over looting of his store and jealousy. Anton Peterson, a resident of Fort Ransom, was arrested several weeks ago, and is thought to be an accomplice.

It is thought Lovelace was murdered in an out-building in the rear of the store and the body removed to an underbrush, 200 yards away, where it was found this spring.

Lovelace asserts his innocence and claims to have been in St. Paul at the time his nephew disappeared. The prisoner is a pioneer and wealthy.

MUST ENFORCE LAW.

Governor Burke of North Dakota Would Remove Negligent Officers.

Bismarck, N. D., Aug. 8.—(Special to The Herald.)—Notwithstanding the failure of the temperance commissioner law, Governor Burke is determined to prosecute violators of the prohibition law to the utmost, and in a letter to Attorney General McCue, calls attention to reports that he has received of violations, and recommends the prosecution and removal of state's attorneys and sheriffs in counties where it appears they are not doing their duty. The letter of the governor will be received with approval by the prohibition element of the state.

BANKER IS BURNED.

Strikes Match Around Gas Making Plant With Bad Results.

Gilby, N. D., Aug. 8.—(Special to The Herald.)—C. C. Rutherford, president of the Bank of Gilby, is in a critical condition as a result of injuries received in the explosion of a gas plant Tuesday.

In getting the plant in working order, he thoughtlessly struck a match and the explosion followed. Mr. Rutherford's clothing caught fire.

With wonderful presence of mind, he put the fire out, but was terribly burned about the arms, hands, face and head. The worst burns are at the back of the head, where the fire completely burned his hair and made a fearful wound.

The plant was one in which coal was used to manufacture the gas, and it was supposed to be absolutely safe. Rutherford is well-known throughout North Dakota. He is one of the early settlers of the state.

DAKOTAS IN BRIEF

Pierre, S. D.—The total assessment of the state this year will be within half a million of the estimate of $260,000,000. Of this $236,000,000 is on general property, leaving a balance as corporate property. Representatives of different counties appeared to ask for changes in assessments, the Black Hills being interested in mining lands, which were not changed from last year's figures.

Bismarck, N. D.—The state association of county auditors is in annual session here during the meeting of the state board of equalization. Yesterday was devoted to sightseeing.

Grand Forks, N. D.—The first case to come up in Grand Forks county under the law requiring the registeration and publication in newspapers of government licenses to sell liquor, was tried Tuesday. Thomas J. Crowley of Arvilla, entered a plea of guilty to the charge, and was fined $50 and costs, amounting to $25.

Fargo, N. D.—At the postoffice here will be held, Aug. 20, an examination for the position of elevator conductor in the federal building in this city. The salary will be $600 per annum and the age limit is from 18 to 55 years, except that all honorably discharged soldiers and sailors of the war of the rebellion will be admitted, without regard to age limit.

Grand Forks, N. D.—Work has commenced moving one of the oldest relics in Grand Forks. It is the building on DeMers avenue which stands on the 25-foot lot between Lyons & Co. and the Ingalls hotel. The building erected thirty-three years ago was one of the first store buildings of this city and was until recently the property of Mrs. Mary Maloney one of the oldest residents of Grand Forks.

Fargo, N. D.—Never in the history of the Northwest have young men had as good a chance to get good positions as they have at present. Good help of all kinds is scarce and there is a great demand for bright young men.

Finley, N. D.—Walter Beeman, a car repairer of the Great Northern and located here, was killed in front of the depot at this place when he was accidentally thrown beneath the wheels of a swiftly moving dirt train.

Hot Springs, S. D—The board of managers of the National Soldiers' Home at its meeting in New York selected Dr. E. F. West to be governor and surgeon for Battle Mountain sanatorium. Dr. West has been surgeon for Mountain Home branch at Johnston City, Tenn., for five years, and is a man of splendid executive and professional ability.

Minot, N. D—The Northwestern tennis tournament, which is being played in this city, is attracting a large amount of attention throughout the state because upon its outcome depends in a great measure the selection of the man who will play against Trafford N. Jayne of Minneapolis for the championship of the state.

Lester Park.

The ideal outing grounds and children's paradise. Orchestra this evening and every evening until close of the season.

THE EVENING HERALD

AN INDEPENDENT NEWSPAPER.

Published at Herald Bldg., First St., Op. P. O. Square.
THE HERALD COMPANY.
Phones: Counting Room, 324; Editorial Rooms, 1126.

TEN CENTS A WEEK

EVERY EVENING—DELIVERED BY CARRIER.

Single copy, daily	$ .02
One month	.45
Three months (in advance)	1.30
Six months (in advance)	2.60
One year (in advance)	5.00

Entered at Duluth Postoffice as Second-Class Matter.

DULUTH WEEKLY HERALD.

Per year	$1.00
Six months	.50
Three months	.25

LARGEST CIRCULATION IN DULUTH

TO SUBSCRIBERS:
It is important when desiring the address of your paper changed to give both old and new addresses.

NO SPECIAL RATES.

A local article in The Herald last night furnished the information that the railroads of the state have unanimously agreed that there shall be no cut rates to the state fair this fall, but that the straight 2 cents a mile will govern in every case.

Of course it is the privilege of the railroads to make this decision and to stick to it, even though it may bear some resemblance to a conspiracy in restraint of commerce for competitors to get together and agree upon rates. Under the 2-cent passenger rate bill the railroads are not allowed to charge more than 2 cents a mile, though there is nothing in that law to prevent their charging less if they want to. They might even carry passengers for nothing, the anti-pass bill to the contrary notwithstanding, so long as they carried everybody free and did not charge some and neglect to charge others.

The reason that actuates the railroad men in making this decision may puzzle some people. From one view of it, it is a piece of petty spite, indulged in through pique because the state cut the maximum passenger rate from 3 cents to 2 cents per mile. That view of it pictures the railroads as saying to the people of Minnesota, in effect: "All right for you; if you won't let us charge more than 2 cents a mile, you can't ride for less than that, even to the state fair."

In former years the custom has always been to sell round trip tickets to the state fair for one fare, which made the rate practically 1½ cents per mile. At that rate the railroads carried thousands of people, and they must have made money or they would not have done it. If they made money at 1½ cents per mile then, they ought to be able to make it at the same rate now.

However, there is another view of this action that is as plausible as the revenge theory. The railroads are fighting the 2-cent rate, and would like to show that it is unprofitable to them. If they can do this, they will succeed in the courts in their attempt to knock out the 2-cent rate law. If they made money on a 1½-cent excursion rate, their books at the end of the year might make a pretty good showing for the 2-cent rate, and that is undesirable, in view of the desire of the railroads to relieve themselves of the restrictions of the 2-cent rate law.

Whatever the railroad officials may say, they will get over these practices in time. If they are able to show that the 2-cent rate is confiscatory, it will not stand the test of the courts, and the 3-cent maximum will be restored. If they are unable to show this, the 2-cent maximum will remain, and after the railroads get used to it, and find that they are still making money at it—if they do make money at it—the day of reduced rate excursions will return.

Until the legality of the 2-cent maximum is established, however, the railroads may be expected to stick pretty closely to their agreement not to give any reduced rates under any circumstances.

THE COUNTY FAIR.

The board of county commissioners did the proper thing yesterday when it voted to appropriate $500, the maximum amount allowed by law for that purpose, in aid of the St. Louis fair to be held at Hibbing next month.

The county fair, which was held in Duluth for many years, with scattered intervals of no fair at all, seems to have been moved to Hibbing, thanks to the enterprise of the Hibbing people and the neglect of the people of Duluth, and now that it is located there it is entitled to the fullest and warmest support of all parts of the county.

The trouble with the fair as it was held in Duluth was that it degenerated into a race meet, with a few vegetables strung about to give it color. A county fair should be a representative exhibit of the agricultural and other industries of the county, and the Hibbing people show a commendable ambiton to make that true of their fair.

The county board has done its share in contributing $500 to be used in giving premiums on agricultural, stock and household exhibits, and Duluth should do its part by sending as many exhibits as it can and by having as many of its people as possible attend the fair.

The exhibit will be held Sept. 21, 22 and 23, and in addition to a full display of the agricultural and other resources of the county, there will be an attractive program of races.

PREVENTING HASTY MARRIAGES.

The New York legislature that recently passed into history has a large amount of valuable and important legislation to its credit, covering a wide variety of subjects, and treating most of them in an enlightened and progressive manner. Much of the credit for this result must be given to Governor Hughes, who had no hesitation whatever in applying the lash when he wanted a particular piece of legislation that the legislature was reluctant to give him.

One interesting law is that which makes it just a little bit more difficult in that state to get married. The main provision is one that Wisconsin has already adopted, requiring that five days' notice be given before a marriage license is issued. Marriage contracts not preceded by such notice are declared to be illegal, and the parties thereto are amenable to conviction and punishment.

This will not induce greater care in the selection of life companions, perhaps, but it will enforce a little more thought than is possible where a couple may decide to marry one minute, get a license in five minutes more, and be married a few minutes later.

It is useless to attempt to conceal the fact that many marriages have been performed that would not have happened if the parties could have had a little time in which to think it over. While a marriage arranged hastily may prove successful and happy, the chances are overwhelmingly against it. It is utterly against reason that the chances for happiness should be good where one mates for life with another after brief acquaintance.

The new provision will surely work for the benefit of society, for society has a direct interest in every marriage. Hasty marriages that are promptly followed by disagreement and divorce are social evils, tending to create disrespect for the marriage contract, and to make it a light thing, to be taken on and thrown off as fancy dictates.

Before Wisconsin adopted the law requiring five days' notice of applications for marriage licenses, many Duluth couples, forming agreements to marry on the spur of the moment, slipped over to Superior and were quietly married, because there no license at all was required. The result was that a very large percentage of the divorce cases in the Duluth courts were based on Superior marriages. Then when the new regulation went into effect in Wisconsin, Superior couples began coming to Duluth, because here no notice was required. No doubt many of these marriages have since resulted in divorces, or at least in separations.

Marriage is a pretty serious thing, and laws designed to induce full consideration of the step are wise. Five days may not be enough to compel all couples to make wise choices, but it will help, and it may head off many of the disastrous spur-of-the-moment marriages which are usually doomed to failure, strife and the divorce court.

TAPPING A NEW EMPIRE.

Whatever practical value it may have—and it should have some—Duluth will feel considerable satisfaction in the announcement in The Herald last evening that the railroad race for the boundary which has been in progress for some time between the Duluth, Rainy Lake & Winnipeg railroad and the Minnesota & International railroad, an offshoot of the Northern Pacific, has practically been ended, with the Duluth road the victor.

It is expected that the last spikes on the Duluth road will be driven home by Saturday, and that freight trains will be running immediately, to be followed within a few days by passenger service. The Minnesota & International will be about a month later with its service.

The completion of the Duluth road to the international boundary opens up a new and magnificent empire which should be tributary to Duluth. A vast area of timber, a broad stretch of fertile farm lands, and the embryo industries of International Falls, the capital of the boundary county, will combine to furnish a new volume of business for Duluth. The fact that the Duluth road is the first to arrive should cement a close relationship between the business interests of Koochiching county and those of Duluth.

International Falls, which is thus linked with Duluth, is a community of vast possibilities, with its great water power, its openings for pulp mills and other manufacturing industries, and the timber and agricultural empire that surrounds it.

In view of the importance of the opening of this territory, it would be a good idea to get up some sort of a celebration of the opening, including an excursion from Duluth to International Falls on the first passenger train that is run through.

ENTERPRISE AND PUBLICITY.

In developing Winnipeg and the Canadian Northwest which is tributary to it, methods that are distinctly American have been used, and in using them the Canadians have outdone those from whom they took the hint.

This is due, no doubt, in a very large measure, to the fact that Winnipeg has become practically an American city through the large influx of Americans who have brought their push and energy with them and joined it with the sturdiness and indomitable persistence of their Canadian cousins.

Advertising has been the keynote of the development of this interesting section. The Canadian government has spent large sums in calling attention to the available farming lands of the Canadian Northwest, and this explains why settlers bound for the prairies of that fertile area have passed through Minnesota, with all its glorious but unadvertised opportunities, and have left but a small percentage of their number to help develop this state.

An interesting report has lately been published by the Winnipeg newspapers on the work of the Winnipeg Industrial Bureau. Eighteen months ago this organization, whose executive is composed of representatives drawn from ten organized business bodies of the city, started a campaign to extend the manufacturing industries of the city. The population has increased at the rate of sixty actual new residents every day. In 1905 the population was 79,975, and today it is 111,717. The Winnipeg experiment is a marked success, and to a great extent proves that if natural advantages exist within a municipality judicious advertising properly placed is a good investment.

Thus convinced, the Industrial Bureau is looking to still greater things, and it plans to spend in the fiscal year ending June 30, 1908, at least $25,000, most of which will go in advertising. It is proposed to spend $5,000 in newspaper advertising, $5,000 in magazines, $1,800 in trade papers, $3,000 in financial papers, and $1,825 in special advertising.

The paid advertising is only a part of the valuable publicity such a bureau can produce. Enterprise commands admiration everywhere, and the enterprise of the Winnipeg bureau will bring many comments, such as this one, which will be quite as valuable for advertising purposes as the paid advertisements that will be secured for the money set aside for that purpose.

The experience of the Canadian government in filling its lands by advertising, and the experience of Winnipeg in increasing its population and enlarging its industries through the same potent method, should form valuable lessons to this country, and particularly to Minnesota, over whose idle acres thousands of the new settlers in the Canadian Northwest have been drawn by tempting advertisements.

THE PASSING SHOW.

What's become of simplified spelling, the Jap war scare and the kissing bug?

* * *

A trusted English duke speaks of his "American fiancee." He undoubtedly means financier.

* * *

The admission of a monkey to Newport society shows how strong is the attraction of kindred spirits.

* * *

Mr. Rockefeller can apply that $92.70 he was paid in witness fees against that $29,000,000 fine, and the people will have that much less to pay.

* * *

Firmness and a sound public sentiment have formed an impregnable stone wall against which the Western Federation of Miners beats its head in vain.

HOTEL GOSSIP.

"The other day The Herald published an interview with a man who told of the money that was to be made in sheep raising in Montana," said G. B. Niles of Hibbing, Minn., at the Lenox. "What he said regarding Montana applies equally well to Minnesota. There is no need of going way out West if you want to go into the sheep business. Conditions are as favorable here, and I don't know but they are more so. The cut-over pine lands offer ideal places for the herding of sheep, as has been shown in a small way in different parts of Northern Minnesota.

"I realize that it takes a considerable area of land to keep a large flock of sheep, but there are miles upon miles of the cut-over lands in this state that are used for absolutely nothing now, and the use of which could be had for the asking. Anyway, a man starting in Northern Minnesota would hardly expect to have a flock numbering 10,000 or 12,000 sheep, such as I understand are to be seen in Montana.

"A man owing a band of sheep here would be nearer market than the Western fellow, and his profits would be considerable. If he has sufficient money, I should advise that, in starting in, he purchase a large tract of the cut-over land and fence it in. The land can be bought for $1.50 or $2 an acre, if taken in big enough tracts, and past experience has shown that money thus invested brings in good returns, for the value of country real estate in this section is rapidly increasing, and land bought for $1.50 an acre can, in eight or ten years, be sold for $10 to $15 an acre. This has been done in many instances, particularly in Aitkin county.

"I do not think the cold winters would prove a serious obstacle to the sheep business. The forests yet remaining would afford sufficient protection, and sheds could be built in a convenient locality. If a person had his farm fenced in, I don't see why he shouldn't have time on the side to do some farming. If I was going into the agricultural business in this part of the state I would start to raising strawberries. I think there is more money in that than anything else, judging by the success a few experimenters have met with. Strawberries and sheep ought to make a good combination."

* * *

"Prices are still very high out in Goldfield, Nev.," said C. N. Murdoch of Goldfield at the St. Louis. "They ask you $1 a pound for butter, $1.20 a dozen for eggs, $98 a ton for slack coal, 60 cents a loaf for bread, 80 cents a peck for potatoes, 25 cents a glass for beer, and $50 for a bargain suit of clothes you can buy here for $10. I'll admit these prices are a little exaggerated now, but they were actually demanded two or three years ago, in the boom days. It started a few years ago with a railroad station, boardinghouse and blacksmith shop. Now it has a population of 40,000 and the people are still coming. We are going to have 100,000 people in Goldfield within a year.

"There certainly is a lot of mineral in that section. Gold is fairly lying around waiting to be picked up. Prize fights are another attraction you often hear mentioned in connection with Goldfield. I paid $50 for a seat to see the Gans-Nelson go, and it was worth the money."

* * *

At the Spalding: J. F. Endres, Hibbing; Mr. and Mrs. M. O. Tinneman, C. C. Overmire, Minneapolis; J. H. Krueger, Ashland, Wis.; J. E. Glom, New Richmond, Wis.; H. H. Martin, R. R. Bradley, Minneapolis; Mr. and Mrs. J. Johnson, Virginia; Mrs. W. J. Smith, Eveleth; A. R. Hilsabeck, Marshaltown; Mr. and Mrs. A. E. Wood, Detroit; R. P. MacCullum, D. H. Walker, Wilkesbarre, Pa.; E. Beland, Mrs. A. Beland, Menominee, Mich.; Mr. and Mrs. J. Corby, St. Joseph, Mo.; Laura Anderson, Red Wing, Minn.; Mr. and Mrs. H. J. Caughven, D. B. Caughven, St. Paul; F. D. Faush, Washington, D. C.; J. R. Hoag, Dickinson, N. D.; J. Keasler, Aurora, Ill.; F. J. Leitz, Minneapolis; Mr. and Mrs. W. S. Smith, Appleton, Wis.; M. E. Stinson, Grand Rapids; W. H. Terrey, Cleveland; F. A. Davidson, Guelph, Ont.; W. C. Semple, R. W. Eastman, W. W. Eastman, Minneapolis; H. W. Brecht, Pittsburg; G. Fuller, W. A. Barnes, Chicago; J. D. Ireland, New York; A. E. Anderson, Denver, Colo.; Mr. and Mrs. J. P. Casey, Cananea, Mex.; Mr. and Mrs. N. Faxon, Margaret S. Fitch, Marjorie L. Fitch, Mrs. L. C. Walters, Miss M. E. Walters, Chicago.

* * *

At the St. Louis: J. W. Myers, Toledo; T. A. Dalton, Bena, Minn.; Mrs. A. Wardell, St. Paul; S. G. Edwards, New York; Mr. and Mrs. J. S. Mont, Racine, Wis.; C. G. Shortidge, Fargo; M. H. Hersey, St. Paul; D. B. Cracker, Gordon, Wis.; D. Bertram, Brainerd, Minn.; D. Graham, Hibbing; S. L. Boutin, Bayfield, Wis.; J. B. Fischer, Iron Mountain, Mich.; E. S. Binder, E. B. Baker, Minneapolis; Emma J. Duffala, Soudan, Minn.; F. L. Berry, St. Paul; J. Duman, Two Harbors; Mrs. F. E. Daun, Miss S. J. Lewis, Minneapolis; Miss H. A. Sherman, St. Joseph, Mo.; L. H. Gardner, Milwaukee; J. Turner, Longville, Minn.; W. J. Carah, Butte; E. N. Remer, Grand Rapids; F. Yanko, Portage, Wis.; Miss Mary Bradley, Mrs. G. Bradley, Verndale, Minn.; J. A. Harris, Bemidji; F. L. Vance, Moose Lake, Minn.; W. G. Shaw, W. E. Talboys, Chisholm, Minn.; G. C. Lorange, Ashland, Wis.; Mr. and Mrs. D. Smith, Hudson, Wis.; C. E. Pigott, Virginia; C. Jesmore, Eveleth; Mr. and Mrs. O. F. Wissler, Mr. and Mrs. C. M. Fostin, Minneapolis; R. A. Whieler, Madison, Wis.; C. R. Holly, Buhl, Minn.; C. J. Burns, Aitkin, Minn.; D. Graham, Hibbing; R. Weeding, Hibbing; J. L. Cleary, Elroy, Wis.; A. E. Olson, F. M. Seeley, Biwabik, Minn.; C. R. Woods, W. G. Shane, Chisholm, Minn.

* * *

At the McKay: Mr. and Mrs. H. McInnis, Columbus; M. Ettleson, Chicago; G. H. Lehrkrid, Milwaukee; J. B. Hawker, Minneapolis; W. G. Goodwin, Chicago; A. D. Mars, Lakeland, Minn.; C. A. Morton, P. Wood, Minneapolis; H. G. Rees, Sandstone, Minn.; B. O. Iny, Browenville; E. M Converse, Eau Claire; Mr. and Mrs. R. Jacobson, N. D.; Mr. and Mrs. F. D. Jones, Mrs V. M. Smith, Steele, N. D.; Mr. and Mrs. S. B. Willsden, Chicago; S. B. Menemere, Beaudette, Minn.; Mr. and Mrs. C. E. Woodbury, Council Bluffs, Iowa; C. Crone, C. F. Crone, New Ulm, Minn.; Mr. and Mrs. J. B. Hoeger, Milwaukee; Mr. and Mrs. D. Whelslan, Franklin, Minn.; Mr. and Mrs. H. B. Washburn, Zumbrotta, Minn.; C. Rioe, Smithland, Ga.; W. Comha, Port Arthur; Ida K. Husband, Wallaceburg, Ont.; J. O. Ferris, Virginia; Amelia Turner, F. Malone, E. A. Eppertus, Minneapolis; N. F. Sodenburg, Dawson, Minn.; J. H. Hall, Medina, Ohio; Mr. and Mrs. U. G. Schwartz, Chicago; S. VanEmon, Stillwater.

* * *

At the Lenox: Miss Minie Leary, Florence F. McKenzie, Margaret Mahoney, Erie, Pa.; Mary E. Murphy, Anna B. Murphy, Iron Mountain, Minn.; E. T. Ferguson, Chicago; Miss Gumes, Miss Creasey, Jersey City; J. A. Foster, Detroit; Mr. and Mrs. F. T. Tressell, Ft. Wayne, Ind.; T. J. McMurdie, F. J. Carney, Erie, Pa.; G. W. Whitney, H. W. Tyler, Burlington, Iowa; Miss Inga Bloomer, Menominee, Wis.; C. M. O'Connor, La Crosse, Wis.; Mr. and Mrs. J. Cunningham, St. Paul; Mrs. W. A. Watson, Taconite, Minn.; S. E. Meeker, W. Woods, Cleveland; F. E. Bury, Two Harbors; H. Johnson, J. Muhon, J. Garnik, J. Semonich, Cleveland; H. Wickstrom, Pine City, Minn.; Mr. and Mrs. C. O. Erickson, St. Paul; C. W. Arnquist, New Richmond, Wis.; A. Kleindienst, Blackduck, Minn.; H. Bloch, Dayton, Ohio; E. F. Langan, Mountain Iron, Minn.; Luella La Nore, Hibbing; R. M. Cleminson, Michigamme, Mich.; J. F. Estabrook, Minneapolis; Mr. and Mrs. J. F. Coggswell, Two Harbors; J. I. Evert, St. Paul; N. J. Robinson, Tracy, Minn.; J. F. McDurvid, Chisholm, Minn.; Mr. and Mrs. J. E. Doucher, Omaha; Mr. and Mrs. Cleminson, Windsor, Ont.; Mr. and Mrs. R. Richardson, Cal.; F. Olson, Wausau, Wis.; Mr. and Mrs. G. L. Traine, Chisholm, Minn.; W. Osgood, Brandon, Minn.; M Lawrence, Wausau; Jeanette Carpenter, Cedar Falls, Iowa; Mrs. L. R. Yates, Miss M. Yates, Griggsville.

Action on the Spot.

Kansas City Journal: One striking difference between President Roosevelt and Col. Bryan is that the president never "ultimates" his issues. What he is for he is for today, and he goes after it in a fashion that promises to bring it in by tomorrow night.

THE WEATHER.

Yesterday's warmth was suddenly scattered yesterday afternoon by a brief switch of the wind to the east, but the evening was warm and comfortable, and the rains that came in the night were welcome. It was still threatening early this morning, but it cleared off during the forenoon. The weather man looks for scattered local showers tonight and tomorrow, with easterly to southerly winds. Yesterday's highest temperature was 74 degs., and last night's lowest was 62 degs.

A year ago today it was fine after a threatening forenoon, and summer was still on, though the coming of the golden rod gave warning of approaching autumn.

The sun rose this morning at 4:56 and sets tonight at 7:31, making 14 hours and 35 minutes of sunlight.

Says Mr. Richardson of conditions: "Showers fell during Wednesday or last night along the Pacific coast, over scattered portions of Western Canada, and quite generally throughout the Central valleys, due to the low pressures overlying Western Canada and districts thence southward to Arizona. Temperature have risen over the Eastern Dakotas and Red River valley, but it is somewhat cooler over most of the lake region this morning. The barometer is high over the latter district, Gulf and Pacific states. Indications favor scattered local showers in St. Louis and Douglas counties during tonight and Friday."

Following were yesterday's highest temperatures as recorded by the weather bureau:

Abilene	98	Memphis	92
Asheville	86	Miles City	100
Atlanta	88	Milwaukee	74
Battleford	76	Minnedosa	84
Bismarck	66	Modena	86
Boston	80	Montgomery	88
Buffalo	76	Moorhead	78
Cairo	88	New Orleans	90
Calgary	72	New York	84
Charleston	92	Norfolk	86
Chicago	78	Northfield	80
Cincinnati	90	North Platte	92
Concordia	98	Oklahoma	98
Davenport	86	Omaha	90
Denver	82	Phoenix	108
Detroit	86	Pierre	98
Devils Lake	84	Pittsburg	84
Dodge	92	Port Arthur	64
Duluth	74	Portland, Or	62
Edmonton	76	Regina	86
El Paso	98	St. Louis	88
Escanaba	72	St. Paul	80
Galveston	88	San Antonio	98
Grand Haven	76	San Francisco	64
Green Bay	78	Santa Fe	82
Havre	88	S. Ste. Marie	68
Helena	84	Shreveport	94
Houghton	70	Spokane	68
Huron	84	Swift Current	80
Jacksonville	90	Washington	88
Kansas City	92	Wichita	98
Knoxville	90	Williston	90
La Crosse	82	Winnemucca	86
Little Rock	94	Winnipeg	78
Los Angeles	80	Yellowstone	76
Marquette	64		

Department of Agriculture, Weather Bureau, Duluth, Aug. 8.—Local forecast for twenty-four hours ending at 7 p. m. Friday: Duluth, Superior and vicinity, including the Mesaba and Vermilion iron ranges—Partly cloudy tonight and Friday with possibly scattered showers; fresh easterly to southerly winds.
H. W. RICHARDSON,
Local Forecaster.

Chicago, Aug. 8.—Forecasts until 7 p. m. Friday: Wisconsin—Showers tonight and Friday.

Minnesota—Showers tonight with cooler in west portion; Friday fair.

North and South Dakota—Fair tonight and Friday; cooler in extreme Eastern North Dakota tonight.

Upper lakes—Fresh easterly winds becoming variable with squalls tonight and shifting to south and west Friday; showers and probably thunderstorms.

PASSING PLEASANTRIES.

Chicago Tribune: They met face to face at a seaside resort.
"Let me see," the young man said. "Miss—er—wasn't I engaged to you once?"
"Twice," answered the young woman, bowing coldly and passing on.

Cleveland Leader: "He's a mean man. He never buys anything for his wife that he doesn't hope to profit by himself."
"Why, he got her an automobile for her exclusive use."
"Yes, and he got her life insured in his favor at the same time."

Baltimore American: "I don't want to play in the same company with that fellow again. He 'hogs' the whole show."
"What else could you expect from such a 'ham?' "

Washington Herald: "I thought you said your friend was going to let you in on the ground floor?"
"He did. The floor fell out."

Philadelphia Press: "It's so long since you called upon me," said the fair girl, as she came down to the young man in the parlor, "that I was beginning to think you were forgetting me."
"I am for getting you," replied the ardent youth, "and that's why I've called tonight. Can I have you?"

Catholic Standard and Times: "My husband has given me the $50 bonnet I wanted," said Mrs. Galley.
"The idea!" exclaimed Mrs. Chellus. "He's awfully indulgent."
"He usually is indulgent after he's been indulging. He didn't get home until 3 o'clock this morning."

Washington Star: "Remember," said the sage, "that wisdom is better than riches."
"Yes," answered the college professor, "but these days it is a good idea to have a little of both."

Baltimore American: "I have something to whisper to you, dear. Come, let me say it under the rose."
"Oh, not in that corner where all the rubber plants are!"

Cleveland Leader: "How's he getting on with his Polar expedition?"
"Great."
"Started yet?"
"No, but his lectures are all written."

Washington Star: "So you want more wages?" said the warden of the penitentiary.
"That's what I do," answered the cook. "This talk of punishing trust magnates is getting me more nervous every day. If I've got to learn to cook terrapin and lobster a la Newberg, I want more pay. And what's more, I want to be called a 'chef.' "

A Very Poor Way.

The novelist along doth sail until he
 mates the pair,
Whereat he promptly ends the tale and
 leaves the couple there.
How can they live on ten a week and
 rent a handsome flat?
The author merely takes a sneak and
 lets us guess at that.

The author gives us chapters four about
 the maiden's nose,
And hands descriptions out galore anent
 her pretty clothes.
But how is she to keep a cook without a
 daily spat?
The author merely ends the book and lets
 us guess at that.

The hero's points are well set forth. On
 almost every page
The author prates about his worth and
 doth his merits gauge.
But how about the ice and meat, and
 wifey's summer hat?
The author beats a quick retreat and lets
 us guess at that.
—Louisville Courier-Journal.

And Can Do It Again.

Pittsburg Gazette-Times: The London Star, anent the Haywood verdict, says it is clear that the United States "cannot digest itself." Well, we digested England twice, all right.

Was Thinking of Chance Day.

Anaconda Standard: In his denunciation of the universities it is highly probable that Mr. Darrow had Chancellor Day, of Syracuse, vividly in mind.

TWENTY YEARS AGO.

Taken From the Columns of The Herald of This Date, 1887.

***The mercury crowded up into the eighties today, but there was a breeze and it was pleasant in the shade all day.

***A fellow, pretending to be the son of George Benz, the St. Louis wholesale liquor dealer, tried to work the West end people for suckers, claiming to be soliciting aid, upon authority from Mayor Sutphin, for two poor German families, who desired to go to Omaha. He is claimed to have collected about $185.

***Since May 15 last, the wheat receipts at Duluth have been 2,571,000 bushels, while the shipments were 11,553,388 bushels.

***Owen Fargusson, president of the board of trade, has gone with Gen. Harrison Allen and W. A. Kindred of Dakota to White Sulphur Springs, Mont., to inspect mines at Crystal Mountain, now under bond to R. T. Hamilton.

***A party of campers, consisting of Mr. and Mrs. Henry Smith, the Misses Hunter and Peyton, Will Peyton and Fred Huntrers, are at Spirit Lake for a week.

***Mrs. Mary Johns, widow of Edward Johns, a miner, who was recently killed in an accident in the Vancouver Coal company's mines in British Columbia, is in receipt of a life pension from the Nanaimo Relief Fund of that province. Mrs. Johns and her three children reside in Duluth.

***Rev. G. C. Rheinfrank will hold services on Sunday afternoon at the First M. E. church for the benefit of the Germans of Duluth.

***The fire department of St. Cloud is making arrangements for an excursion to Duluth on Aug. 1. They will be joined by excursionists from Little Falls and Brainerd and will be entertained by the Duluth fire department.

***John P. Clow, Duluth's favorite pugilist, is endeavoring to make a match with Jack Dempsey or Mitchell.

***It is said that Rev. Patterson, late of Mankato, will accept the pastorate of the Baptist church at the West end.

***Hon. John P. Jacobson, ex-assistant secretary of state and ex-commissioner of statistics, is visiting his son at the West end. He is general agent of the Connecticut Mutual Life Insurance company.

**At the present time there is scarcely a county between the Great Lakes and the Mississippi in which rain is not prayed for. The drought has been severe.

MINNESOTA OPINIONS.

St. Peter Free Press: The best policy for the liquor interests in this state to pursue is to accept the situation in good faith. Public sentiment evidently favors a closed Sunday and any undue quibbling in this matter will only make things worse.

Red Wing Republican: Edward Everett Hale advises us not to be critical about small things. It is good advice to follow in regard to other people's little delinquencies but the more particular you are with yourself about little things the better.

Brainerd Dispatch: Itasca county owns a poor farm on which there is valuable iron deposits. Any county that owns an iron mine is in luck.

St. Hilaire Spectator: While it might have been just and proper that Haywood should be acquitted, his presence is not desired in Minnesota during the trouble over on the range. We have no governors to lose.

Carlton County Vidette: Here's our hand to Hoolihan, the gritty Itasca county sheriff, who proposes to strike the strikers with both hands if they dare tread on the tail of his coat.

Warren Sheaf: Duluth is advocating an easier grade for roads leading out of the city. Farmers can take a load into the town but can not take a load back. Here at Warren farmers can take full loads both ways with no hindrance on account of grades—a very big advantage.

Roseau Region: The strike on the iron range may give Minnesotans some idea, before it is concluded, of how the strike leaders act. They are as arbitrary as they are unjust.

Brainerd Tribune: New York is getting returns from unlimited immigration and they are anything but satisfactory returns.

Akeley Tribune: The dago and the red flag are two things not essential to the development of Northern Minnesota. The stars and stripes surrounded by true patriotic American workmen will place that section to the forefront. Capital is responsible for the dago workingmen and will probably suffer most in consequence.

Pine River Sentinel: A man has patented an appliance to utilize waste gas. He ought to be able to secure plenty of "raw material" when congress convenes at Washington.

Long Prairie Democrat: The railroads are fighting the state laws reducing the passenger rates and the federal judges, appointed by President Roosevelt, are helping the railroads. Perhaps this is on the principle of not letting one hand know what the other hand is doing.

Reflections of a Bachelor.

New York Press: A woman admires her husband from a sense of duty.

The cheaper advice is to get, the more it cost you to follow it.

A woman thinks having a good figure depends on her admitting it.

When a girl tells her mother of a man who tried to kiss her, it's a sign it isn't true.

A man can't help admiring the pretty clothes a woman wears unless he pays for them.

The reason a woman can always fool a man is she is never so stupid as to try to do it with her brains.

Pointed Paragraphs.

Chicago News: A fool doesn't envy wise men. A fool never meets a man who is wiser than himself.

The best any man can do who attempts to drown his troubles in drink is to float them.

Our idea of a feminine diplomat is a woman who knows how to manage a man—and at the same time keep him from knowing that she is doing it.

It wouldn't be so bad if people who say they have nothing to say would only let it go at that.

Generally a woman likes to brag about the numerous good traits of her husband just as if he really had them.

At the age of three score and ten most men like to boast of their prowess as sowers of wild oats when they were young.

The Foolish Maid.

A fair maiden sat in her bower alone,
 Sing ho for a lover, sing high!
Her beauty it sparkled like stars in the
 night,
 Her laugh it was merry and gay.
 And knights came afar for her hand,
But she only laughed on at each new,
 luckless knight,
 For love was hers to command.
 Sing ho for a lover, sing high!

"Why should I heed Love when he kneels
 here my slave?"
 Sing ho for a lover, sing high!
"I send him away with a toss and a wave,
 And never he dares say nay.
And then if I beckon, he flies to my side,
 And kisses my feet for a look;
So why yield him rule?" said the maid in
 her pride.
"Why should I the rule of Love brook?"
 Sing ho for a lover, sing high!

But time, the old traitor, the maiden's
 youth stole,
 Sing ho for a lover, sing high!
And then he demanded her beauty as toll,
 Next thing, he was taking her away.
And once more she sits in her bower
 alone.
 For Love has grown tired and is gone;
Though all she will promise, forever he's
 flown,
 And left her, lost chances to mourn.
 Sing ho for a lover, sing high!
—Baltimore American.

Will Have to Branch Out.

Indianapolis News: Considering the number of speeches Mr. Taft is billed for on his Western trip, it looks as if he would just have to talk about something besides the Panama canal.

Didn't Make Harry His Hero.

New York Press: Channing Pollock, the heavy-weight playwright, has a drama entitled "The Secret Orchard." No connection with Harry Orchard, who told everything he knew.

JOHNSON HAS DONE WELL.

Marquette Mining Journal: Governor Johnson of Minnesota has handled the strike situation on the Mesaba range with a certain hand, and by persuading the strikers that he would act vigorously were there any reason given for his doing so he has been a big factor in preventing blood-spilling and the destruction of property. He has now, following the report of a special commission sent to make an independent inquiry into conditions on the range, formulated a list of regulations which he prescribes for the conduct of the strikers, the penalty for violation being understood to be the immediate appearance on the scene of the state troops. The governor forbids any interference with the rights of persons, irrespective of their affiliations with labor unions or otherwise, to meet in their halls for a peaceful and orderly discussion of matters concerning them, and specially charges all public officers to prevent any interference with those rights. On the marching of large bodies of men from place to place the governor places a positive ban. This strikes a blow at the intimidation by numbers practiced so effectually by the strikers in the early part of the disturbances. It is a commendable ruling by the governor, whose duty to the people of the state demands that to the utmost of his power he shall endeavor to secure the right of free and undisturbed labor to all who desire to engage in it. Furthermore the marching of strikers is one of the things that particularly invited disturbance, and thus it would carry the danger of demonstrations that would put the state under the great expense of calling out the troops. The third important point in the governor's proclamation is the section absolutely forbidding trespass upon private property, and particularly upon private mining property, together with an explicit warning against intimidation by threats of violence on any person desiring to work. Governor Johnson's proclamation secures to the strikers all their rights and to the companies their rights also. As the sentiment of the men has been against the strike, as is shown by the number already at work, the trouble should now quickly peter out, it being known that all miners desiring to work will be protected by the strong arm of the law.

Got All the Notoriety She Wants.

New York Commercial: Evelyn Nesbit Thaw denies any intention of returning to the stage. Why should she, with the whole limelight to herself now?

SCHOOLS.

The University School

Is the progress of your child in school all that you wish? Is he interested in his work? Does he know how to study? If these things are not so, it might be well to know what The University School can do to help you.

Write for a catalogue, or if preferred, the principal will be glad to call upon you.

ALBERT HEPPERT, Principal.
Bell 'phone, 707-L. Zenith, 2033.

AMUSEMENTS.

Lyceum Every Night 10c, 25c and 50c. Mats. 10c and 25c.

TONIGHT

"Marching Thru Georgia"

by the Mack-Leone Players.

Next Week "All-of-a-Sudden Peggy"—"The Gold Mine."

Both 'phones: Old, 1919. New, 1855-D.

BIJOU

J. S. MAITLAND, Mgr.
MATINEE TOMORROW, 10c.

Aug. 5 and Week—Commencing Monday matinee, Espe Bros., Emile Chevriel, Fred Duprez, the Martelle Duo, Al. Barnes, Herman La Fleur. Illustrated song. Moving pictures. Matinee daily, 2:45—10c and 20c. Evenings at 8 and 9:30—10c, 15c and 25c. Both 'phones. Regular performances Sunday afternoon and night.

STAR THEATER!

NEWS TRIBUNE BLDG.

AFTERNOON AND EVENING

Refined Moving Pictures and Latest Illustrated Songs.

Admission — Afternoon, Matinee, 5c. Evenings and Sunday, 10c. Change of program Wednesdays and Sunday.

FREE ADMISSION to the White City

Retained by Request, Miss Pauline Russelle and her leopards. Garza, Sensational Spanish Acrobat. 20—Other Big Shows—20. See the Indian Congress.

Food for Everybody

Kingsford's Oswego Corn Starch amazes experts because of the amount of energy it produces at so slight a tax upon the digestive system. Ideal for evening dessert, for it can't distress the most delicate person. Eat corn starch often—but always eat the genuine

KINGSFORD'S OSWEGO CORN STARCH

Pure, delicious, possessing every food excellence—the standard of quality for over half a century. Nourishing for everybody—old, young, weak, strong. Learn how to make it into countless inexpensive and appetizing dishes through our book of

Original Recipes and Cooking Helps

In it two great cooks also give valuable information on the genuine Kingsford's Oswego Corn Starch as an aid in cooking and baking. Get it and keep it. Made for over fifty years at Oswego.

All grocers, pound packages, 10c.

T. KINGSFORD & SON, Oswego, N. Y.

NATIONAL STARCH COMPANY, Successors.

Be Sure To Get THE BOOK

GO FOR THE GOPHER

FOR YOUR SHOE REPAIRING.

WE DO IT WHILE YOU WAIT.

Two Shops: 10 First Avenue West, 12 Fourth Avenue West.

PERFECT WORK PROMPT SERVICE

RUSH ORDERS A PLEASURE

MERRITT & HECTOR Printers and Binders

30-32 W. 1st St. Both Phones

FOUR KILLED ON CROSSING

Employes of New Jersey Hotel Struck by Fast Train.

Allenhurst, N. J., Aug. 8.—Four employes of the Norwood house were killed last night when their carriage was run down by a Pennsylvania passenger train, known as the "Bankers' Special," at the Corlies avenue crossing, here. They were: Thomas Edwards, a driver, and Loretta Grace, Jennie McDonald and Hannah Murphy, waitresses.

The Corlies crossing is just south of the local station of the New York and Long Branch railroad, and the station platform was crowded with summer visitors, who witnessed the accident. Edwards had stopped his team at the crossing, where an excursion train blocked the road. As the excursion train drew out, Edwards started his horses, and the carriage was squarely on the rails when the flyer, its approach hidden by the oppositely moving special, tore across the roadway. Horses, carriage and occupants were ground to bits.

CONNECTICUT SHOWS UP WELL

Government-Built Battleship Given Her Speed Tests.

Rockland, Me., Aug. 8.—In fourteen runs over a measured mile course, outside of the harbor yesterday, the first-class battleship Connecticut, the first of the class built by the government, made a showing which was highly satisfactory to Rear Admiral Robley D. Evans and the trial board. The average speed of the best five runs was 18.73 knots.

The number of propeller revolutions required to make that speed was 127.7. The fastest mile was made in 19:01, uncorrected. When the tidal corrections are made it is estimated that these figures will be reduced to 18.8. In her five best runs the Louisiana, a sister ship of the Connecticut, which was built by the Newport News Shipbuilding company, averaged 18.59.

Thet rial was marred by a fatal accident. L. M. Turner, a fireman of the first-class, who was borrowed from the battleship Ohio for the test, was killed by a bucket of ashes falling on him. The bucket, which weighed about 200 pounds, fell while being hoisted from the fire room, striking Turner on the head. He died an hour later.

The weather conditions were perfect.

Temporary Headquarters

Christie Lithograph & Printing Co.

25 Mesaba Block Duluth

Phone 362

LIVELY SPRINTING MATCH.

Drunken Prisoner Recovers En Route to the Station.

A remarkable case of quick recovery from the effects of liquor was demonstrated last evening when John Pavolo, a Polander, much the worse for booze, made a flying leap from the patrol wagon in which he was being taken to the station and fairly threw dust in the eyes of his pursuer, Officer Dickman, for a hundred-yard sprint down the street. The policeman ran his quarry into a blind alley, however, and the man was taken to the station. Pavolo appeared helplessly drunk when arrested at the corner of Lake avenue and Michigan streets, but made the amazing recovery in time to give the officer a little unlooked for exercise.

Digesto

A new Malt Extract that is bound to attain as great a popularity as the famous Hamm's Beer.

"Leads them All"

Digesto is a perfect Malt Extract because it not only is a vitalizer in the highest sense of the word but is extremely palatable as well.

MADE ONLY BY THEO. HAMM BREWING CO., St. Paul, Minn.

AT ALL DRUG STORES.

DIRECTORY OF AMUSEMENTS

WHERE TO GO TONIGHT.

LYCEUM—Mack-Leone campany in "Marching Through Georgia."
BIJOU—Vaudeville.
STAR—Moving picture show.
WHITE CITY—Summer amusement park.

Log Rolling at White City.

Next week at the White City will see the return of three of last year's favorites, Prof. R. Thompson and John and Henry La Prarie. Prof. Thompson is the only man in the world who cooks and eats his dinner while suspended eighty feet above the earth, his act being one of the most sensational ever presented in Duluth. He will be remembered as the daring aeronaut who startled Duluth last year by his thrilling balloon ascensions, narrowly escaping death while making an ascension near the postoffice, his balloon bursting and dropping him from a height of 200 feet. The other two favorites are the La Prarie brothers, full-blooded Chippewa Indians, who won first and second prize in the log rolling contest held at the White City last year. They will give scientific exhibitions of log rolling twice a day.

Marching Through Georgia.

"Marching Through Georgia," a war time drama dealing with incidents connected with Sherman's famous march to the sea, will be presented for the first time in Duluth, by the Mack-Leone company tonight. The company made a record yesterday by hanging out the "S. R. O." sign for a Wednesday matinee. This has not happened in Duluth for years.

At the Bijou.

The bill at the Bijou this week is of more than usual interest and contains several acts of considerable merit, among them being the trick violin playing of Prof. Chevriel.

BRIEF TELEGRAMS.

In the criminal branch of the United States circuit court at New York Wednesday, Stanley S. Bagg and William Smith were acquitted of attempted bribery in connection with peonage cases the federal government is prosecuting in Florida. This was the second trial. The first trial resulted in a disagreement.

Edward Halsted, a laborer, aged 36, of Mount Pleasant, Mich., Wednesday shot and killed his wife, who had started a suit for divorce and then committed suicide. He followed the woman here from Mount Pleasant.

While racing on the Maumee river Wednesday the canoes of Karl Krotz and Victor Mansfield of Defiance, Ohio, became entangled. Both young men were thrown into the water and drowned.

James Johnson, aged 21 years, of Jersey City, Harriet Slinkard, aged 16 of Brooklyn and Helen Bloomer, aged 18, and also of Brooklyn, guests at the Hunt home, were drowned while bathing in the lake at Newton, N. J., Wednesday.

Daniel Hester and Thomas Thayer were fatally burned and James Daughtey was seriously injured Wednesday afternoon at the Inland Steel company's plant at Hammond, Ind., by the overturning of a ladle of molten metal.

Wednesday afternoon every man in the boiler shops of the Southern Pacific at Sparks, Nev., laid down his tools and walked out on telegraphic instructions from Los Angeles. The men say they have no grievance, but are simply following instructions from the president of the union.

District Attorney John B. Moran of Boston, has summonses to issue for the common council of the city, consisting of seventy-five members, to appear before the grand jury in connection with the investigation of charges of bribery in the passage of a loan bill last month. It is expected that the councilmen will be examined on Friday.

Charles H. Moyer, president of the Western Federation of Miners, arrived at Denver, Tuesday night. Mr. Moyer was accompanied by Mrs. Moyer and her sister and went immediately to his home. Owing to the strain to which he and Mrs. Moyer have been subjected they have kept closely at home, denying themselves to everybody.

Efforts to secure the $15,000 bail demanded having failed, Mrs. Anna M. Bradley, slayer of Former United States Senator Arthur Brown of Utah, has been returned to the district jail at Washington, to await her trial two months hence.

SONS OF NORWAY

Joint Picnic, Billings Park, Sunday, Aug. 11. Good program and sports of all kinds. Ferry from Sixty-first avenue west every thirty minutes. Fare 5 cents.

LOST CELESTIAL IS HEARD FROM

Huey Yim Was Eating Chop Suey With Chicago Friends.

Local friends of the Chinamen, Huey Yim, who left Duluth for San Francisco over a week ago and could not be located, yesterday received a letter from him which explained his disappearance. Huey Yim had caused his Chinese friends here and also Immigration Inspector Dean considerable worry and trouble since he left the city.

After Huey Yim had been out of Duluth for about six days and no trace of him could be found by his friends in San Francisco, a number of Duluth Chinamen appealed to Inspector Dean, who made a tour of several of the railroad offices. All the local agents could say was that Huey Yim had purchased his ticket and had left the city over a week ago.

The letter received yesterday, however, explained all. Huey Yim had gone to Chicago, met a number of his Celestial friends in the Chicago Chinatown, ate chop suey with them, missed his train so many times that he was delayed a couple of days, and finally had departed for San Francisco. Another letter explaining his safe arrival there is expected to arrive in Duluth today.

CASE IS A MYSTERY.

Lakeside Robbers Left No Clews---Police Are Baffled.

The Lakeside postoffice robbery continues to be a mystery and as there were positively no clews left by the culprits the police seem to be baffled in their attempts to locate the guilty ones. No one has been found who saw suspicious persons either before or after the robbery and the case will probably go down in history among the unsolved mysteries, so the guilty ones have had ample time to make their escape and are probably a good distance from Duluth at this time.

BACK GIVES OUT

Plenty of Duluth Readers Have This Experience.

You tax the kidneys—overwork them—

They can't keep up the continual strain.

The back gives out—it aches and pains;

Urinary troubles set in.

Don't wait longer—take Doan's Kidney Pills.

Duluth people tell you how they act.

Ernest Grotke of 926 Fourth avenue east, Duluth, Minn., mason, says: "I speak from experience when I say Doan's Kidney Pills are a reliable and valuable remedy. I first heard of their merits from a friend who had received gratifying results in his own case, and I was then suffering from severe dull pains in the small of my back and loins and had become so bad that I was almost compelled to give up work. I procured a supply of Doan's Kidney Pills and began using them. Although other remedies had failed to help me I soon noticed the benefit and kept on using Doan's Kidney Pills, until the pain and other symptoms gradually but surely disappeared, until I was entirely free from the trouble."

For sale by all dealers. Price, 50 cents. Foster-Milburn Co., Buffalo, New York, sole agents for the United States.

Remember the name—Doan's—and take no other.

FOR HUMANE OFFICER.

Many Applications Considered---Action is Deferred Until September.

Officers of the Humane society of St. Louis county met at the city hall late yesterday afternoon for the purpose of considering applications for the position of humane officer. Fourteen applications were received, but action was deferred until the September meeting. The applications were mostly from out of the county, only two being local men.

DANCE

At Fairmount Park, Thursday Evening. Blewett's orchestra. Admission 50c. Everybody come.

PEARY VERY CONFIDENT

That He Will Reach Pole on His Coming Trip.

New York, Aug. 8.—"Unless old Mother Nature plays a new trump card this time," said Commander Robert E. Peary at the Grand Union hotel yesterday, "I will certainly reach the pole this time, assuming that I retain my health. My equipment will be the same as on the last trip, my plans essentially the same, but I will profit by the lessons of that trip."

"Last time we would have reached the pole but for the easterly ice drifts. This time we shall take advantage of the drift, just as a boatman rowing up stream takes advantage of the current by pointing his boat not at the place he wishes to make, but higher up.

"Last trip I left Grantland and Cape Morse. This time we shall go farther west by land, leaving Cape Columbia, and instead of heading directly north, will head northwest, thus getting the benefit of the easterly drift of which nothing was known until our last expedition.

"Another change is that I will have a stronger advance party so that when we get ready for the final dash, there will be sledges and supplies enough. Last time there was not enough to load five sledges. The party will also be more compact and therefore safer when storms come up.

"It would be improper, however, to say that I intend to use the drift method, as has been stated. What is intended is that as we progress north we shall drift toward our destination and not off it. That is the sole reason why a new course has been mapped out. The Roosevelt will winter in about the same place as on the last trip and the personnel of the party will be the same with the exception of a new surgeon. The crew will be Newfoundlanders, Capt. Bartlett having the selection of the men and his officers. What changes he will make I do not know.

"With the exceptions of the changes I have mentioned, the conditions under which I will start next February will be the same as on the last occasion I left the ship for the pole. My departure from here depends upon the contractors, who are fitting the ship out, a matter now of a week or ten days."

ELECTRICAL EXPERTS WILL VISIT DULUTH.

Berlin, Aug. 8.—The commission of electrical experts and railroad officials appointed to study American city and interurban transportation facilities will sail for New York Aug. 12. The commission will visit the United States, Canada and Mexico. The trip will last three months. During their trip the experts will visit Madison, Wis., Duluth, Minn., Colorado Springs and Spokane Falls.

HELPS MAKE GOLD

POSTUM

FOOD COFFEE

"There's a Reason"

Read, "The Road to Wellville," in pkgs.

HIBERNIANS AT ANNUAL PICNIC

Twenty-First Affair of the Kind Given at Fairmount.

The twenty-first annual picnic of the Ancient Order of Hibernians, Division No. 1, was held yesterday at Fairmount park, and was one of the most successful of the kind ever given by any fraternal society of Duluth. It was a day of keen enjoyment for the members, both ladies as well as the gentlemen of the order.

The picnic was given this year in order to raise a fund for the entertainment of the visiting delegates to the state convention of the order which will meet here in September, 1908. This object was attained in a manner far beyond the expectations of the members and many complimentary remarks were directed toward the committees in charge for their successful management of the affair.

As soon as the crowd had assembled at the park, the athletic program was announced, and the various contests were begun. One of the chief prizes competed for was a challenge cup donated by the Superior members of the order. John McAlinden won temporary possession of the cup yesterday, but in order to claim it as his own he must defend it and win it twice more at the annual picnics.

The different races and the winners of each are: Boys' race, John Sullivan; young ladies' race, Delia Crosby; girls' race, Kathryn Conley; married ladies' race, Mrs. Graham; young men's race, W. Milton; men's race, 100 yards, Frank Sommers; boy's race, John Sullivan; Hibernian race, 100 yards for the challenge cup, John McAlindin; cigar race, John McAlindin; putting the shot, John McAlindin; standing broad jump, John McAlindin. The fat men's race went to Bernard Forrestal by the acclamation of the crowd, he being the only one who even looked as if he was running.

Mrs. Bartley Leyden brought the largest family to the picnic and was given the prize. In her family were thirteen children. Several other families numbered from ten to twelve children, but the Leyden family was the largest of any.

Dancing was the principal entertainment during the evening and was kept up by many until midnight, although most of the older members departed earlier in the evening.

TO BE TREATED AS A LUNATIC

Chanler May be Reincarcerated If He Returns to New York.

New York, Aug. 8.—If John Armstrong Chanler, the wealthy New Yorker, who escaped from an insane asylum several years ago and fled to Virginia, where the courts declared him sane, comes back to New York to prosecute a suit for control of his property he will do so at the risk of being re-incarcerated as a lunatic, according to a decision by Judge Hough in the United States court yesterday. Chandler, who is the divorced husband of Emilie Rives, the authoress, was adjudged insane by the supreme court in this city. Thomas T. Sherman was appointed to take charge of Chanler and his estate. Later Chanler escaped to Virginia. He invoked the aid of the courts which declared him sane and competent to control his property. The latter, however, being in possession of Sherman, Mr. Chanler brought suit in the federal court to force Mr. Sherman to restore it to him. Fearing that if he returned to prosecute this action, he would be remanded to the asylum, Mr. Chanler, through counsel, last week petitioned Judge Hough to restrain the supreme court and its officers from interfering with him should be appear in New York. This Judge Hough declined to do.

MANY DEATHS BY LIGHTNING

One in Each 100,000 of Population Killed That Way.

Washington, Aug. 8.—An average of 800 people are killed in the United States each year by lightning, according to data collected by the weather bureau. This means that about one in each 100,000 of population is killed in that manner.

The belt of most numerous visitations includes all of Florida except the southernmost tip, the lower edge of Georgia and the southeastern corner of Alabama. In that belt an average of forty-five thunderstorms a year is experienced.

The zone of next greatest frequency includes the more northern parts of Georgia and Alabama, and its annual average is forty storms.

Thirty-five a year are experienced in a somewhat irregular belt north of this, and including still more northern parts of the states last named, as well as the whole of Mississippi and Louisiana, nearly all of Tennessee, the adjacent corners of Illinois and Kentucky, the southern part of Arkansas and the eastern sections taoihmfrwyppffijpffijp eastern central part of Texas.

Another belt of equal intensity extends throughout Central Illinois and adjacent sections of Indiana, Iowa and Missouri.

The region from the Virginia Capes to Connecticut escapes with an average of twenty-five such storms, while Boston is visited by only twenty. The frequency diminishes until the Rockies are reached, and on the Pacific slope there are practically no such storms.

The region of greatest danger from lightning stroke does not coincide with the zone of the greatest thunderstorm frequency, but includes Southern Vermont, the whole of Massachusetts, Rhode Island, Connecticut, New York, New Jersey, Pennslyvania, Delaware, West Virginia, Ohio, Kentucky, Indiana, Eastern Illinois, Virginia and the greater part of Maryland. In this zone more than five deaths to each 10,000 square miles a year are caused by lightning. Three to five deaths in 10,000 is the rule l na region including Chicago, St. Paul, Des Moines, St. Louis, Memphis, Atlanta and Norfolk.

Betwen one and three fatalities per 10,000 is the rule in a third zone, including Eastport, Montreal, Duluth, Bismarck, Huron, North Platte, Galveston, New Orleans and Jacksonville. In the country westward less than one death to 10,000 occurs.

Four times more persons of outdoor pursuits than of indoor occupations are struck. Men, like animals, are more apt to be struck when collected in groups than when alone. Out of every three persons struck one survives, and probably more than half would recover if means were employed to induce artificial respiration, as in case of drowning. More than half the persons killed by lightning are struck while standing under trees.

White China For Decorating!

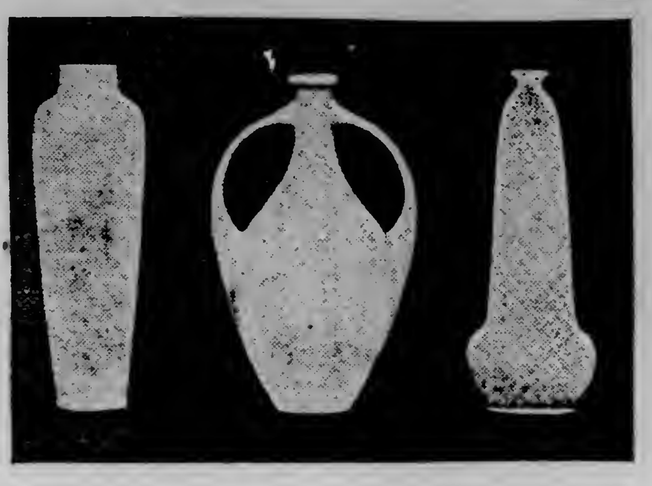

French & Bassett DULUTH, MINN.

We have a splendid line of fine White China for decorating. The largest, most complete showing in the city. Before moving into our new avenue show rooms we wish to reduce this stock. We offer extra special values. **Our regular low prices have been deeply cut.** A splendid opportunity for China decorators.

	Regular Price.	Special Price.
Plates, plain edge, 6-inch Diam..........	12c	8c
Plates, plain edge, 6¾-inch Diam........	15c	10c
Plates, plain edge, 7½-inch Diam........	20c	12c
Plates, plain edge, 8½-inch Diam.......	25c	15c
Plates, scalloped edge, 6-inch Diam......	12c	8c
Plates, scalloped edge, 7-inch Diam......	15c	10c
Plates, scalloped edge, 7½-inch Diam....	18c	12c
Plates, scalloped edge, 8½-inch Diam....	20c	14c
Cake Plates, open handle..............	40c	28c
Footed Sugar and Creams..............	75c	58c
Very pretty oval shapes.		
Handled Sugar and Creams, oval........	65c	38c
Chop Dishes, large, plain edge..........	$1.00	68c
Chop Dishes, large scalloped...........	85c	48c
Plain Covered Bon-Bons, 3-inch Diam....	25c	15c
Plain Covered Bon-Bons, 3¾-inch Diam..	40c	28c
Plain Covered Bon-Bons, 4¼-inch Diam..	50c	38c
Plain Covered Bon-Bons, 5-inch Diam....	65c	48c
Plain Covered Bon-Bons, 5¾-inch Diam..	90c	58c
Nut Bowls, plain roll edge footed—very neat	85c	48c
Salts and Peppers—3 shapes, per pair..	20c, 25c	16c
Footed Ice Cream Dishes, per dozen......	3.50	$2.48

25% Discount

ON ALL VASES, ROSE JARS, FERN DISHES, ETC.

Why Not Buy Duluth Made Shoes?

Your Money's Worth Guaranteed.

NORTHERN SHOE CO.

MAKERS OF GOOD SHOES.

KUROKI'S THANKS.

Bismarck, N. D., Aug. 8.—(Special to The Herald.)—Mayor Smith has received the following letter from Gen. Kuroki, the head of the Japanese army, who was given a reception here last spring while on his way to the Jamestown exposition:

"War Office, Tokio, July 10, 1907.

"Dear Sir: I got home safe and sound on the 27th of June. Our pleasant trip to your beautiful country will always remain a most agreeable recollections. I thank you must sincerely for all your kindness and hospitality on behalf of myself and my fellow officers.

"Yours very truly,
"KUROKI."

Attend the Minnesota State Fair

At the Fair Grounds between St. Paul and Minneapolis

SEPTEMBER 2nd-7th, 1907

DAN PATCH, world's record harness horse will go against his last year's record opening day.

SWEET MARIE champion trotting mare of the world will appear.

Great Speed Contest, most celebrated horsemen in America have entered their best trotters and pacers. Free Pike this year. Magnificent Pyrotechnic Spectacle every night. Daily Airship Flights. New Buildings, New Exhibits, New Amusements.

Great Northern Railway

Offers following train service between Duluth and Twin Cities

Leave 6:25 a. m. Ar. Minneapolis, 12:40 p. m. Ar. St. Paul, 1:10 p. m.
Leave 3:35 p. m. Ar. Minneapolis, 8:00 p. m. Ar. St. Paul, 8:30 p. m.
Leave 11:15 p. m. Ar. Minneapolis, 6:00 a. m. Ar. St. Paul, 6:30 a. m.

For information and reservations call at City Ticket Office, 432 West Superior Street.

Great Northern Railway

MARINE NEWS

IS NOW IN GOOD SHAPE

Freight Situation Better Than Any Time Since Strike.

Ore Carriers Are Being All Taken Care of Here.

The situation at the Head of the Lakes is better at the present time than it has been at any time since the strike of the ore dock workers began almost a month ago. For the first time since the strike the harbor basin was empty of ore carriers, and eveything has been pretty well cleaned up all along the line.

The barges of the Pittsburg fleet which were laid up at Two Harbors have been put in commission again, a half dozen leaving that port loaded with ore yesterday. At other points barges and steamers have been again put in commission, and at present the situation is about the same as it was before the strike.

Ore is moving forward from the three docks at Duluth, Allouez and Two Harbors at a lively rate, and the present outlook is that all records will be broken for heavy shipments during August. It will be necessary to make a very good showing for the balance of the season in order to bring the shipments of ore up to the figures predicted for the year at the opening of the season.

The coal trade continues to be as lively as ever, and there is still plenty of tonnage being offered. The rates still hold steady. In the grain trade there is not much doing, the rate is low and has not recovered much since the strike. As soon as the grain gets to coming in from the harvest fields there is liable to be a big rush to get it to the lower lakes, and grain boats will then be in great demand.

Named After Hawgoods.

Cleveland, Aug. 8. — Steamer No. 75 building at South Chicago for the Atlas Steamship company will be named William A. Hawgood. She will be 552 feet long over all, 56 feet beam and 31 feet deep. Steamer No. 76, which was transferred from South Chicago to Bay City during the strike, will be named for Arthus H. Hawgood. She is building for the Neptune Steamship company and is 569 feet long over all, 56 feet beam and 31 feet deep. Both boats will come out in October.

Chartered at 2 Cents.

Detroit, Aug. 8.—The steamer McLouth was charteder today to carry a cargo of 90,000 bushels of wheat from Duluth to Chicago next week at 2 cents.

The Sault Passages.

Sault Ste. Marie, Aug. 8.—(Special to The Herald.)—Up: Maruba, Morrell, 12:40 Thursday morning; German, whaleback, 1:30; Sawyer, Tuxbury, Redfern, 3; Olympia, Glen, 3:20; Reed, 4; Maricopa, Marsala, 4:40; Neepaway, 5:20; Riddle, Dalton, 6; Sierra, Colborn, 5:40; Linn, Magna, Kennedy, 7:30. Down: Widener, 10:30 Wednesday night; George Peavey, 11; Cort, Maia, Niko, Peterson, 11:30; Nottingham, 1:30 Thursday morning; Reynolds, 2; Presque Isle, small Kerr, 3; D. R. Hanna, 4:40; Glasgow, Abyssinia, 5:20; North West, 6:30; De Graff, George Gould, 7.

Later—Up: Sill, 9:40. Down: Saunders, Iroquois (steel), Frontenac, 8:20; Jenkins, 9:30; Maunaloa, 10:20.

Up: Armour, Juniata, 10 Tuesday night; Susquehanna, 11:30; Gilchrist, 12; R. Fitzgerald, 1:30 Wednesday morning; Stewart, 2; Stephenson, Bryn Mawr, 5; Miami, Gebhart, 6; Zillah, Reddington, Jenness, Goshawk, 7:30; Fleetwood, Moravia, 8:40; Russia, Genoa, 1:30 p. m.; Northern Light, 2; Hart, 4:30; Superior City, 5; Marina and whaleback, 5:40; Yale, 7; Sahara, Siemens, Martha, 7:30; Superior, Saxona, 8; Venus, 8:20. Down: Agawa, David Whitney, 9 Tuesday night; Northern Wave, Centurion, Naples, 9:20; Rosemount, Hamilton, 10; H. H. Rogers, 11; Holmes, 12; Wahcondah, 1:30 Wednesday morning; Wawatam, 3:30; Luzon, Black, 5; Coffinberry, 5:20; Bixby, Algonquin, 6; Tionesta, 6:30; Walker, Wisconsin, 7; D. O. Mills, Angeline, Keefe, Pontiac, 8; Cuddy, 8:40; Hurlbut Smith, Morley, Oceanica, Huronic, 9:30; C. M. Warner, Small Gratwick, 10:30; Wood, 9; L. C. Smith, noon; Manitoba, 12:30 p. m.; Fairbairn, 2:30; Squires, Grammer, 3:40; Shenandoah, Stafford, McWilliams, 6; Sacramento, Chieftain, Paisley, Christopher, 6:40.

Passed Detroit.

Detroit, Aug. 8.—(Special to The Herald.)—Up: Houghton, Roebling, 9 Wednesday night; Corey, Taylor, Scottish Hero, 9:40; Maruba, Nasmyth, 9:10; Matoa, 10:20; Neilson, Malta, Selwyn Eddy, 11:30; John Mitchell, 2; Thursday morning; Fitch, Maitland, Crerar, Ramapo, 2:20; Gilchrist, Tyrone, 2:40; Schuck, Turret Court, 3; Rosedale, 3:10; Snyder, 3:40; James Davidson, Mahoning, 4; Case, Buell, barge, Coulby, 4:30; Barth, barges, Sachem, barges, 5:30; W. E. Fitzgerald, Joshua, Rhodes, 6; Strathcona, 6:30; McDougall, 7; Briton, 9:40; Renssalaer, Davock, 11. Down: Colonel, 10 Wednesday night; Monroe Smith, M. A. Hawgood, 10:20; Lansing, 12; Midland Prince, Neshoto, Magna, 4 Thursday morning; D. M. Whitney, 4:20; Northern Wave, 6; Langdon, 6:15; Tower, 6:30; Republic, Holmes, 7:35; Hill, Krupp, 8; Myron, barges, 8:30; Bielman, barge, Naples, 9:15; Alcona, barge, Livingstone, 10:30; Shaughnessy, Mataafa, Manila, H. H. Rogers, 11.

Up: Kennedy, 9:40 Tuesday night; H. B. Hawgood, Street and barges, 10:30; Vail and barges, Reed, 11:30; Lewiston, 1 Wednesday morning; Sierra, 2; Wright, 2:30; Palmer, Small Wolvin, 3; Prince, 4; Sill, Peter White, 5:30; Zenith City and barge, 6; Hurlbut, 6:15; Watt, Nasmyth, Sylvania, 6:40; Zimmerman, Lambert, 7; Paliki, 7:30; Pratt, Athens, 7:40; Uganda, 8:20; Colgate and whaleback, 9; Aztec and barge, 12; Ream, 4 p. m.; Hubbard, Morgan, 4:30; Parks Foster, 5; Utica, Saranac, 6:40; Brazil, 7; Manchester, 7:30. Down: Binghamton 9 Tuesday night; Small Stephenson, 10:20; Massachusetts, 11; Ball Brothers, Lake Shore, 2:30 Wednesday morning; W. B. Kerr, Ball, 3; Flagg and barge, 6; Bulgaria, 7; Wilson, noon; Owen, Perkins, 12:20 p. m.; Marion, 1:40; Buffalo, 2:40; Adams, 3:30; Caledonia, 4; Corsica, 5; Socapa, 5:30; Townsend, Gilbert, 7:15, Waldo, 7:40; Umbria, 8:20; Kensington, 8:30.

Vessel Movements.

Escanaba—Arrived: Blackrock, Falson, Packer, Paris. Departed: London, Saxon, Wells, Chicago; Pathfinder, Sagamore, Lake Erie.

Toledo—Arrived: Massachusetts. Cleared—Light: Matoa, Superior.

Racine—Cleared: Buffalo, Escanaba.

Oswego—Cleared—Coal: A. D. Davidson, Ashland.

Sheboygan—Departed: W. L. Smith, Superior.

Two Harbors—Arrived: Thomas. Cleared—Elwood, Jenny, Bessemer, Carrington; Eads, Hundred Thirty, Malietoa, Hundred Thirty-two, Bunsen, Hundred Thirty-seven, Cole, Edenborn, Maunaloa, Lake Erie.

Waukegan—Arrived: Veronica, Lycoming. Cleared: Iroquois, Buffalo.

Milwaukee—Arrived: Flower, Walsh, Vermillion. Cleared: Ward, Escanaba, Majestic, Dunham, Superior.

South Chicago—Arrived: Mars. Cleared—Grain: Phoenix, Kingston; Britannic, Buffalo. Light: Squires, Superior.

Ashland — Arrived: Warren, Cahoon, Sheadle, Heffelfinger, Aurania.

Marquette—Cleared: Tacoma, Frontenac, Buffalo; Andaste, Portage, Toledo; Presque Isle, Ashtabula

Erie—Arrived: Admiral, Andrews.

Port Colborne—Up: Rosedale, Strathcona, Pellatt, Fort William.

Buffalo—Arrived: Cumberland, Vulcan. Cleared—Coal: Gogebic, Miller, Wolf, Milwaukee; Kirby, Hartnell, Superior. Rails: Crerar, Superior; Niagara, Chicago.

Cleveland—Arrived: Lake Shore, Ball Brothers, Dobbins. Cleared—Coal: Langham, Superior.

Light: Davock, L. Hanna, Superior.

Ashtabula—Arrived: Parent, Carnegie, Yesemite, Butler, Mecosta. Cleared—Coal: Senator, Case Thompson, Superior. Light: Jones, Duluth.

Sandusky—Cleared — Coal: Manchester, Milwaukee; Gilchrist, Duluth.

Lorain—Arrived: Toltec.

Fairport—Arrived: Clarke, Morrow.

Conneaut—Cleared — Light: McIntosh, Duluth.

Chicago—Cleared—Merchandise: Clarion, Erie; G. N. Orr, Depot Harbor. Grain: Haskell, Buffalo; Rutland, Ogdensburg. Light: Roumania, J. J. McWilliams, Wallula, Volunteer, Buffalo; Harper, Superior; Mowatt, Duluth.

Port of Duluth.

Arrivals: Earling, Nicholas, W. A. Rogers, M. A. Hanna, Oglebay, Bangor, light for ore, Lake Erie; Richardson, Mariposa, Gilchrist, coal, Lake Erie; O. T. Flint, Arenac, Adella Shores, limestone, Lake Erie; Northern King, merchandise, Buffalo; Juniata, passengers and merchandise, Buffalo.

Departures: Malietoa, Russell, Gates, Alva, A. C. Minch, Carter, Goulder, Italia, Amazon, E. M. Peck, Harvard, Fulton, Queen City, Oliver, Cornell, ore, Lake Erie; Duluth, Scranton, merchandise, Buffalo; Gettysburg, Kalkaska, lumber, Tonawanda; Henry B. Smith, Adella Shores, light, Lake Superior ports.

Deafness Cannot be Cured

by local applications, as they cannot reach the diseased portion of the ear. There is only one way to cure deafness, and that is by constitutional remedies. Deafness is caused by an inflamed condition of the mucous lining of the Eustachian Tube. When the tube is inflamed you have a rumbling sound or imperfect hearing, and when it is entirely closed, Deafness is the result, and unless the inflammation can be taken out and this tube restored to its normal condition, hearing will be destroyed forever; nine cases out of ten are caused by Catarrh, which is nothing but an inflamed condition of the mucous surfaces.

We will give One Hundred Dollars for any case of Deafness (caused by catarrh) that cannot be cured by Hall's Catarrh Cure. Send for circulars, free.

F. J. CHENEY & CO., Toledo, Ohio.
Sold by Druggists, 75c.
Take Hall's Family Pills for constipation.

ONE FARE---ROUND TRIP

VIA

From CHICAGO Take "LAKE SHORE" or Michigan Central *"The Niagara Falls Route."*

NEW YORK CENTRAL LINES
"AMERICA'S GREATEST RAILWAY SYSTEM"

From ST. LOUIS Take "BIG FOUR ROUTE."

From PEORIA Take Lake Erie & Western or "Big Four Route."

SARATOGA, N. Y. and RETURN

ACCOUNT OF MEETING

GRAND ARMY OF THE REPUBLIC

Tickets on sale Sept. 6-7-8—Good to Return to Sept. 17
Extension to Oct. 6th secured by deposit and fee of $1.00.

Tickets ROUTED VIA OUR LINES will be accepted at your pleasure by the BOAT LINES in either Direction, between DETROIT, TOLEDO, CLEVELAND and BUFFALO. Also between ALBANY and NEW YORK.

Side Trips { Saratoga to New York or Boston and Return $6.00
Saratoga to New York or Boston and Return to Albany $5.00

Stopovers { at Battle Creek, Detroit, Sandusky, Westfield and Niagara Falls. On Going Journey Passenger to leave last stopover point not later than Sept. 9th. On Return Journey 10 days within transit limit.

CHAUTAUQUA and RETURN Tickets on sale Daily until Sept. 10; Limited to Oct. 31.
Fare from Chicago, $17.50; Peoria, $22.30; St. Louis, $27.80.

BOSTON and RETURN Aug. 6, 10, 20 24; Sept. 10, 14, 24, 28
Fare from Chicago, $24.00. Fare from St. Louis, $27.00.

New England Resorts Aug. 6, 10, 20, 24; Sept. 10 14, 24, 28
From Chicago or St. Louis, One Fare Plus $2.00 for the Round Trip.

CANADIAN RESORTS Daily Until Sept. 30, '07.
From Chicago or St. Louis, One Fare Plus $2.00 for the Round Trip.

Any Railroad Ticket Agent will be glad to give you full information and ticket you via

NEW YORK CENTRAL LINES

WARREN J. LYNCH, Passenger Traffic Manager, CHICAGO.

ON THE IRON RANGES

WORK OVERTIME AT TWO HARBORS

Ore Dockmen and Railroad Men Are Very Busy.

Two Harbors, Minn., Aug. 8.—(Special to The Herald.)—The men working on the ore docks and the employes of the Duluth & Iron range road have certainly been hard worked since ore shipping was resumed. Beginning today the docks have a full complement of men at work for the first time since the strike and it will be a little easier on the force.

The day shift has been working overtime, not being relieved until 10 in the evening. The night crew that went on last evening numbered about 200, and this number will be increased from day to day, as the old men who left town when the strike was declared are returning daily and being put to work as fast as they apply.

There is just now a shortage of boats for loading purposes, especially of independent boats. The crews of the ore trains have been working overtime, the men often getting but a few hours' rest before being called out again. The railroad officials say that they are unable to get enough trainmen, particularly brakemen.

FIREMEN HAVING ALL KINDS OF FUN

Mines and Places of Business Closed for Day.

Ely, Minn., Aug. 8.—(Special to The Herald.)—This is the big day of the Northern Minnesota Firemen's tournament which began Tuesday. In honor of the visitors all mines and places of business are closed for the day. The athletic contests for the day will be the best of the session. Interest in the different events is high. The sports will end tomorrow.

Yesterday afternoon two of the principal events of the session were pulled off with these results:

Hose race for banner (200 yards)—Eveleth first, time 32 seconds; Grand Rapids, second, time 33 1-5 seconds; Ely, third, time not taken; Cass Lake, fourth, time not taken.

Association H. and L. Service Test (200 yards)—Ely first, time 31 seconds; Grand Rapids and Eveleth tied for second, time 33 seconds.

HUGH FOX WANTS A LARGER SALARY

New Eveleth Fire Chief Declines Pay Offered Him.

Eveleth, Minn., Aug. 8.—(Special to The Herald.)—Because he considers the salary of $75 per month inadequate for the work and responsibility of the position of chief of the fire department to which he was appointed by the city council Tuesday night, Hugh Fox declares he will not qualify. He was a candidate for the position but expected the salary would be fixed at $100 regardless of the recent action of the council in making it only $15 a month. Some are wondering how the council can reconcile its action of Tuesday night in fixing the salary at $75 per month with its previous action making it $15. Meanwhile the department is without a chief.

The council has agreed to pay one-half of the cost of the curbing along the side of Frank Rabonitz' property on Pierce street providing he lives up to his agreement to lay a cement walk. This rather commits the council to the policy of sharing in the cost of curbing as an incentive to building cement walks. The contract was signed with J. D. O'Connell for placing the Grant avenue curbing, he having filed an acceptable bond. The council discussed the question of securing engineers for city work, it being claimed that some sent up by the Duluth Engineering company failed to properly perform their work and that concern may be required to send men here to complete it.

FOR WINONA GUESTS.

Mrs. George Abbott Whitman of Eveleth, Entertains Pleasantly.

Eveleth, Minn., Aug. 8.—(Special to The Herald.)—Mrs. George Abbott Whitman entertained at a delightful reception Wednesday afternoon from 3 to 6 in honor of her guests Miss Whitman and Miss Julia Whitman of Winona. The house was beautifully decorated in nasturtiums, poppies and roses. Assisting Mrs. Whitman in receiving were Miss Harwood of Atlanta, Ga., Miss Hearding of Chicago, and Mrs. John H. Hearding. In the parlor were Mrs. A. C. Asborn of Virginia, and Mrs. Burton O. Greening. In the dining room were Mrs. Daugherty, Mrs. Merton Kingston, Mrs. C. V. Green and Mrs. George Dormert. A large number of ladies from here and adjoining towns called during the receiving hours.

CHANGES TO HIBBING.

Headquarters of Mining Company Transferred From Cleveland.

St. Paul, Minn., Aug. 8.—(Special to The Herald.)—The Croxton Mining company of Hibbing has filed an amendment to its articles of incorporation by which its headquarters are changed from Cleveland, Ohio, to Hibbing, Minn.

HELD FOR ASSAULT.

Gust Hill Who Cut Marshal of Aurora Bound Over.

Hibbing, Minn., Aug. 8.—(Special to The Herald.)—The mines reached by the Great Northern are said to be taking out more ore than before the strike began. For the twenty-four hours ending last night that road shipped from the Kelly lake yards near here thirty-two loads of seventy steel cars each, whereas before the strike the average daily shipment of ore was twenty-five trains of sixty cars each. During the same period referred to above the mines of the Great Northern loaded 1,306 cars, also a better record than previous to the beginning of the strike.

The Duluth, Missabe & Northern yesterday shipped thirty trains of forty-eight cars each and all the mines in the Hibbing district tapped by this road are now working with the exception of the Winnifred, a shaft mine belonging to the United States Steel corporation. Loading from the stock pile at the last named mine will commence in the morning.

All the open pit mines on the Mesaba range are now working and the output will soon reach the normal amount. About 95 per cent of the customary amount of ore is now being sent down from both the Mesaba and Vermilion ranges.

WHERE DISEASE BREEDS.

Block in Eveleth That is Said to be Far From Cleanly.

Eveleth, Minn., Aug. 8.—(Special to The Herald.)—The block on Monroe street, Grant and Carrie avenue and Fayall road, is said to be in a very filthy condition and it is alleged to be the source of several recent cases of diphtheria. A walk through the alley running east and west through the block is said to convince the most skeptical that there is ample room for cleaning operations. The health authorities will give the matter prompt attention.

SHIPPING MORE ORE THAN BEFORE STRIKE.

Aurora, Minn., Aug. 8.—(Special to The Herald.)—Gust Hill, alias Rosendahl, who was captured at Duluth after escaping here from Marshal Knudi when the latter arrested him for stealing a watch, and who cut the marshal in the struggle, has been held to the grand jury without bail. He has been taken to the county jail at Duluth.

EVELETH NOTES.

Eveleth, Minn., Aug. 8.—(Special to The Herald.)—William Deveney of this city, has purchased Lulas Fuller's interest in the City livery and hereafter Mr. Deveney will look after the business.

Born to Dr. and Mrs. E. M. Gans a son, Tuesday.

Miss Louise Vulcuer of Norway, Mich., who has been the guest of Mrs. Bush for the past two weeks left for Nashwauk yesterday.

Miss Schneider of Minneapolis is the guest of her sister, Mrs. Harry Sherman at the Fayal.

Stephen James was hurt yesterday afternoon at the Adams stripping in jumping from an engine. He was taken to the Moro hospital, where it was found he had a sprained ankle.

BASEBALL
Tomorrow 3:30 P.M.
Duluth vs. Winnipeg
Ladies' Day

A SHARP DECLINE

(Continued from page 1.)

day's declines were attributed to sales by speculators who desire lower prices and to holders who did not have the funds to protect their brokers against further losses. The so-called Standard Oil and Frick groups of stocks were the centers of attack, including in that designation being Union Pacific, Reading, Amalgamated Copper and American Smelting and in close sympathy the Hill railroads and St. Paul. There was on drop of ¼ points in Union Pacific from 129¼ to 128 on sales of 500 shares. That stock declined an extreme 4⅝ to 127½ and then rallied 3¼. A drop of 4 points in American Smelting carried that stock to below par, and the preferred stock touched par at a decline of 3. Northern Pacific lost 3½ and Reading 3. Losses of between 1 and 2 were quite general, although the Eastern Trunk lines were comparatively little affected.

The speculators for the decline used as their principal fresh amunition the reports from Washington of the intention of the department of justice to push criminal prosecutions against certain heads of corporations. The violence of the collapse in prices gave rise to the usual anxiety over possible embarrassment, but no such trouble developed. The quick rallies of 1 to 2 points during the course of the first hour left the market feverish. Amalgamated Copper recovered ¾ to 1 point above last night. In the curb market Standard Oil sold down 11 points to 85.

WANTED!
Experienced Bookkeeper.
A. D. THOMSON & CO.

ATTEMPTS HIS LIFE.

John Smith Would End His Career With a Twenty-Two Rifle.

Frazee, Minn., Aug. 8.—(Special to The Herald.)—John Smith attempted to take his life Monday on the shore of Town lake with a 22-caliber rifle. Before he succeeded in taking his life, E. H. Koshnick, who was passing, prevented him from killing himself and sent him up town.

Smith claimed that ill-health and inability to find employment prompted the deed.

A good appetite goes with a good digestion. A gentle stimulant like Pabst Blue Ribbon Beer aids the digestion and whets the appetite—it is both food and drink.

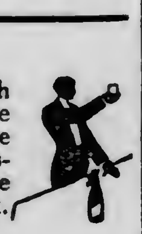

Pabst BlueRibbon
The Beer of Quality

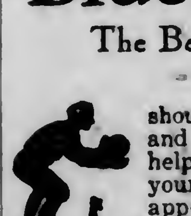

should be served at meals and 'tween meals. It will help your digestion, build up your strength, renew your appetite and drive away all dyspeptic tendencies.

Pabst Brewing Co.,
Lake Ave. Viaduct & R. R. St., Duluth.
Phones, Bell 346-K; Zenith 346.

Ask us for bids on Brenlin Shades

Gray-Tallant Co
117-119 West Superior Street. Duluth, Minn.

Brenlin Shades Never go Wrong

FOR FRIDAY

Big Bonafide Reductions from every day prices for Friday only

55c Fibre Mattings 39c

One lot extra quality Fibre Matting—the season's best floor covering for bed rooms—our regular price was 55c—Friday—39c per yard. 39c

35c Jap Mattings 23c

One lot White Japanese Matting, with colored inlaid figures — fine straw—and our regular 35c grade—Friday—special at—23c per yard. 23c

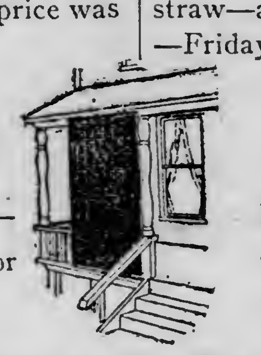

Sash Rods Special at 4c

Full length Sash Extension Rods—complete—special—only for Friday—each—4c. 4c

Curtain Rods 6c

Extension Brass Rods for lace curtains—complete with fixtures—our 10c ones—Friday. 6c

Final Clean-up in Porch Shades

They make a room out of a porch and yet leave it a porch—outside you can see out—but the World and his wife can't look in—they're fine.

Narrow slat, 8-foot, was $3.25........$1.90 Wide slats, 8-feet wide, was $5.00, now $2.65
Narrow slat, 6-foot, was $2.25........$1.25 Wide slats, 6-feet wide, was $3.50, now $1.90

RAILROAD MAY REFUSE

To Bear Its Share of the Garfield Avenue Assessment.

Eastern Minnesota Franchise May be Held Up Indefinitely.

The disposition of the Eastern Minnesota franchise which has been hanging fire for some time and which has been laid over from time to time, will probably be made at the meeting of the council next Monday evening. From statements made to the council by Attorney Murphy representing the railroad and from other reliable sources of information, it seems probable that the railroad corporation will not see fit to take upon its shoulders the payment of a portion of the Garfield avenue assessment.

The question of the validity of the right to condemn property along its contemplated right of way on Arthur avenue seems to be the matter to be threshed out, the city attorney having given his opinion as adverse to such a right being the railroad company's prerogative, and the attorneys for the company being equally decided as to their possession of that right.

The general apathy over the question apparent in the council is accounted for by a prominent city official, by the fact that as the road seeking the franchise is Mr. Hill's road, there is not the deep felt interest in it that there would be in case it was the Soo or competing roads making application for concessions.

The Hill railroad has most of its improvements in Superior and its interests centered there, even the attorney for the road making that city his residence. Duluth, it is intimated, is only a secondary consideration with Mr. Hill in his railroad projects.

The coming of the Soo road and its contemplated improvements hero are welcomed by citizens of the city and, it is advanced, will mean much to Duluth. The fate of the Eastern Minnesota franchise, it is intimated, is not very bright unless there are concessions made by the officials in the matter of assuming a portion of the burden of assessment mentioned and it is said that the council may deem it fit to lay the latter aside indefinitely, pending the settlement of the railroad's right to condemn the Arthur avenue property.

Chamberlain's Colic, Cholera and Diarrhoea Remedy, Better Than Three Doctors.

"Three years ago we had three doctors with our little boy and everything that they could do seemed in vain. At last when all hope seemed to be gone we began using Chamberlain's Colic, Cholera and Diarrhoea Remedy and in a few hours he began to improve. Today he is as healthy a child as parents could wish for."—Mrs. B. J. Johnston, Linton, Miss. For sale by all druggists.

DEPENDS ON THE FINANCES

Ramsey-Oneota Paving Contract May be Let This Year.

Whether or not the Ramsey and Oneota street paving improvements costing approximately $40,000, will be made this year or will go over to such a time in the future as the financial condition of the revolving fund will permit of the same, will be decided within a few days.

The board of public works expects to hear from the county treasurer and the city comptroller by Aug. 10, advising it of the balance which may be expected from those offices for this paving fund. It is anticipated that the fund will be sufficient, together with the advance assessment made some time ago, to warrant the procedure at once with the work.

This is one of the most important paving undertakings now contemplated by the city. The territory to be paved extends from Forty-sixth avenue west to Central avenue and in conjunction with the contract, one for the Ramsey street dock will also be let. This dock with its approaches, will cost approximately $4,000, and its erection depends upon the Ramsey street paving contract being let and work commenced this season. The dock will furnish a landing place for small craft at West Duluth.

FOR SALE
Lumber, Lath & Shingles
J. D. Howard & Co.
216 W. Superior St.

DULUTH MADE SHOES
are good shoes
Northern Shoe Co.
Makers

Bitter Root Land

Five acres pay $5 per day. Ten acres pay $10 per day. Particulars
KNUDSEN-FERGUSON FRUIT CO.,
220 West Michigan Street.

BIG COMBINATION OF SPICE DEALERS.

New York, Aug. 8.—The first organization ever known in the spice trade has been effected here. Fifty-six of the most important concerns of the various centers were represented. The new organization will be called "The American Spice Trade association." Its objects are to settle questions and disagreements that may rise in the trade. J. H. Recknagel was elected president of the association. Besides a majority of the New York firms in the trade, the memberships includes firms in Boston, Baltimore, Cincinnati, St. Louis and other cities.

GOES TO MONTPELIER, VT.

Pittsburg, Aug. 8.—Rev. Homer A. Flint, Ph.D., archdeacon of the Episcopal diocese of Pittsburg and chaplain of the Young Men's Missionary association, has accepted a call to Christ church at Montpelier, Vt., and will assume his new duties on Oct. 1 next.

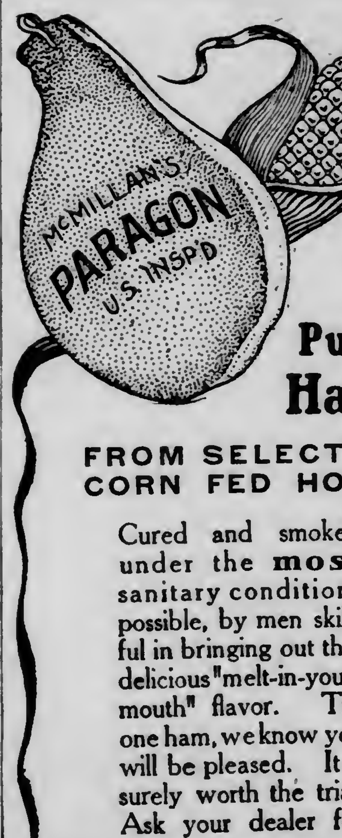

Pure Ham

FROM SELECTED CORN FED HOGS

Cured and smoked under the most sanitary conditions possible, by men skillful in bringing out that delicious "melt-in-your-mouth" flavor. Try one ham, we know you will be pleased. It is surely worth the trial. Ask your dealer for

McMillan's Paragon Ham

Articles of Incorporation

—OF—

KETTLE CREEK COPPER CO.

Know all men by these presents that we, the undersigned, do hereby associate ourselves together for the purpose of forming a corporation under and by virtue of Chapter 58 of the Revised Laws of Minnesota for the year 1905 and amendatory thereof and supplementary thereto, for the purpose of mining, smelting, reducing, refining and working of ores and minerals, and for buying, selling and dealing in mineral lands, and for that purpose do hereby adopt, subscribe, and agree upon the following articles of incorporation:

ARTICLE I.

The name of this corporation shall be "KETTLE CREEK COPPER COMPANY."

The general nature of the business to be carried on by said corporation shall be the mining, smelting, reducing and working of copper and iron ores and other minerals, and the manufacture of copper, iron, steel and other metals and the buying, working, selling and dealing in mineral lands.

The principal place of transacting the business of said corporation shall be the Village of Chisholm in the County of St. Louis and State of Minnesota.

ARTICLE II.

The period of the duration of said corporation shall be Thirty Years, and such further time as the same may legally be extended.

ARTICLE III.

The names and places of residence of the persons hereby associating for the purpose of forming said corporation are as follows, to wit:

Willard G. Shane, Chisholm, Minnesota.

Wentworth M. Pratt, Chisholm, Minnesota.

Cleon T. Knapp, Chisholm, Minnesota.

ARTICLE IV.

The government of said corporation and the management of its affairs shall be vested in a board of three (3) directors, who shall be elected at each annual meeting from and by the stockholders of said corporation, to hold their offices for a period of one year (1), and until their successors are elected and qualified, and a majority of whom shall constitute a quorum for the transaction of business. The first annual meeting of the stockholders of said corporation shall be held on the third day of December, one thousand nine hundred and seven.

The names and addresses of those composing the board of directors until the first election are:

Willard G. Shane, Chisholm, Minnesota,

Wentworth M. Pratt, Chisholm, Minnesota,

Cleon T. Knapp, Chisholm, Minnesota, who shall hold office until their successors are duly elected and qualified, and who shall prepare and adopt bylaws providing for the management of the property of said corporation and the regulation and government of its affairs, until and except as amended by the stockholders at any regular or special meeting called therefor.

The Board of Directors shall at each annual meeting, elect from its own members a President, Secretary, Vice President and Treasurer, any two of which offices except President and Vice President may be held by one stockholder, and in case of a vacancy in any of said offices, or in the Board of Directors, the said Board or the remaining members thereof shall pursuant to these articles elect a person to fill such vacancy.

Until their successors have been duly elected and qualified the executive officers of said corporation shall be

Willard G. Shane, President.

Wentworth M. Pratt, Vice President.

Cleon T. Knapp, Secretary and Treasurer.

ARTICLE V.

The amount of Capital Stock of said corporation shall be Two Hundred and Fifty Thousand ($250,000) Dollars, divided into two hundred and fifty thousand (250,000) shares of the par value of One ($1.00) Dollar each, and the same shall be issued and paid for in such amounts and at such times as the Board of Directors shall elect and determine, each share of stock shall be entitled to one vote upon any question which may arise at any annual, regular or special meeting of the stockholders of said corporation.

ARTICLE VI.

The highest amount of indebtedness or liability to which the said corporation shall at any time be subject shall be the sum of Twenty-five Thousand ($25,000.00) Dollars.

IN TESTIMONY WHEREOF, we have hereunto set our hands and seals this second day of August in the year of our Lord, One Thousand Nine Hundred and Seven.

WILLARD G. SHANE, (seal.)
WENTWORTH M. PRATT, (seal.)
CLEON T. KNAPP, (seal.)

In presence of
C. R. WOODS,
W. E. TALBOY.

State of Minnesota, County of St. Louis.—ss.

On this, the 2nd day of August, 1907, at the Village of Chisholm, Minnesota, before me, a Notary Public in and for said County and State, personally appeared Willard G. Shane, Wentworth M. Pratt and Cleon T. Knapp, to me well and personally known to be the persons named in and who subscribed the foregoing Articles of Incorporation, and they severally acknowledged that they executed the same as and for their own free act and deed.

C. R. WOODS,
Notary Public, St. Louis County, Minn.
My Commission Expires Sept. 23, 1909.
(Notarial Seal.)

State of Minnesota, Department of State.

I hereby certify that the within instrument was filed for record in this office on the 5th day of August A. D., 1907, at 10 o'clock A. M., and was duly recorded in Book O. 3 of Incorporations on page —

JULIUS A. SCHMAHL,
Secretary of State.

Office of Register of Deeds.
State of Minnesota, County of St. Louis.—ss.

I hereby certify that the within Instrument was filed in this office for record Aug. 7, 1907, at 1:45 P. M., and was duly recorded in Book 4 of Misc., page 480.

M. C. PALMER,
Register of Deeds.
By THOMAS CLARK,
Deputy.

CASTORIA

for Infants and Children.

Castoria is a harmless substitute for Castor Oil, Paregoric, Drops and Soothing Syrups. It is Pleasant. It contains neither Opium, Morphine nor other Narcotic substance. It destroys Worms and allays Feverishness. It cures Diarrhœa and Wind Colic. It relieves Teething Troubles and cures Constipation. It regulates the Stomach and Bowels, giving healthy and natural sleep. The Children's Panacea—The Mother's Friend.

The Kind You Have Always Bought
Bears the Signature of
Chas. H. Fletcher.

JAMESTOWN EXPOSITION

AT NORFOLK, VA.

Tickets are on sale daily until November 30th to Norfolk, Va., and Return at various rates according to length of limit desired. Choice of many routes going and returning. This is a

Splendid Opportunity

To Visit NEW YORK, BOSTON, PHILADELPHIA, BALTIMORE, WASHINGTON and many other Eastern Cities at small expense.

Round Trip West and Southwest Every first and third Tuesday during July and August Homeseekers' round trip tickets will be sold to many points in Arkansas, Indian Territory, Oklahoma, Texas, Mexico, Black Hills, S. D., Wyoming, Kansas, Colorado, Idaho, Montana, Utah.

If you contemplate a trip—no matter where—for rates and other information call on or address—

C. R. CHAPMAN, Trav. Pass. Agent, St. Paul.
G. M. SMITH, Gen'l Agent, 302 WEST SUPERIOR ST., DULUTH, MINN.

CONRIED'S AUTO RUNS DOWN SWISS

New York's Opera Manager Appears in New Role.

Berne, Switzerland, Aug. 7.—An automobile containing Heinrich Conried, president and director of the Conried Metropolitan Opera House company, New York, yesterday ran down and killed an almost deaf peasant near Las Chen.

Hundreds of villagers gathered about the automobile and threatened Herr Conried and his party, which consisted of Dr. Fraenkal and a daughter of Mr. and Mrs. Heidenadeler of Vienna. A policeman finally calmed the peasants and took Conried and the chauffeur, Ernest Stahl, an American citizen, to the police station, where Conried gave bail for the chauffeur's appearance.

CREAM AND MILK RATES DISCUSSED

Difference of Opinion as to the Proposed Increase.

Lincoln, Neb., Aug. 7.—Twenty creameries in the northwest have gone out of business as a result of the special rates granted centralized creameries in Sìox City, St. Paul and Minneapolis, according to Prof. A. H. Whedon of the South Dakota Agricultural college of Brookings, who testified before the state railway commission. He was called as a witness in the hearing granted the Nebraska dairymen, who are protesting against a proposed increase of cream rates by express and railway companies.

Prof. Whedon said low rates for short hauls aided in establishing local creameries. He asserted that the special rates to Sioux City and the Twin Cities had reduced the number of creameries from 165 to 145.

W. C. Hoard, editor of a journal devoted to dairy interests, telegraphed the railway commission from Fort Atkinson, Wis., indorsing the proposed increase of rates. He declared that the railways were standing for the best future interests of the dairymen and the state at large by urging the adoption of the new schedule.

Remedy for Diarrhoea. Never Known to Fail.

"I want to say a few words for Chamberlain's Colic, Cholera and Diarrhoea Remedy. I have used this preparation in my family for the past five years and have recommended it to a number of people in York county and have never known it to fail to effect a cure in any instance. I feel that I can not say too much for the best remedy of the kind in the world."—S. Jemison, Spring Grove, York county, Pa. For sale by all druggists.

PRODUCE FOR DULUTH.

Farmers About Crookston Are to be Encouraged in Raising It.

Crookston, Minn., Aug. 7.—(Special to The Herald.)—Steps have been taken toward the securing of a produce market which it is believed will be a great factor in increasing the production in the farming country about Crookston by stimulating the attention paid to the production of all manner of vegetables. Two years ago the city council established a market street and located city scales. The street was graveled, but that was as far as the matter ever got. Now it is proposed to build stalls, construct a nice cement walk up against which the farm wagons can be backed, and encourage in every way the bringing of produce to Crookston.

A local company will be organized and a buyer kept at the Market street at all times, whose duty it will be to purchase all surplus produce brought in by the farmers and who will also buy beef, pork, mutton, fowl of all kinds, live or dressed, and ship in carload lots to Duluth or St. Paul. It is the intention to ship practically all the produce to Duluth or the range country and the livestock to St. Paul, and that by providing a steady market for anything and everything the farmer may have to sell, and a cash market at that, the importance of Crookston as a market center will be greatly increased and at the same time the revenue of the farmers materially enlarged. To stimulate the bringing in of produce on certain days each week substantial prizes will be given to the persons bringing in the largest quantity of eggs, butter, vegetables, fowl or meat of any kind.

BABY'S VOICE

Is the joy of the household, for without it no happiness can be complete. How sweet the picture of mother and babe, angels smile at and commend the thoughts of the aspirations of the mother bending over the cradle. The ordeal through which the expectant mother must pass, however, is so full of danger and suffering that she looks forward to the hour when she shall feel the exquisite thrill of motherhood with indescribable dread and fear. Every woman should know that the danger, pain and horror of child-birth can be entirely avoided by the use of Mother's Friend, a scientific liniment for external use only, which toughens and renders pliable all the parts, and assists nature in its sublime work. By its aid thousands of women have passed the great crisis in perfect safety and without pain. Sold at $1.00 per bottle by druggists. Our book of priceless value to all women sent free. Address

MOTHER'S FRIEND

BRADFIELD REGULATOR CO., Atlanta, Ga.

WILL BEGIN SEIZURES

County Attorney Must Enforce Collection of Personal Taxes.

Drastic Measures Against Delinquents Ordered by County Board.

If you have been a delinquent personal property taxpayer within the last two years, look out! Under the law the state has a right to make a seizure of property to satisfy a personal property tax judgment, whether it be diamonds, furniture, tools, bric-brac, surgical appliances or anything in the way of personal property. The state now intends to do that very thing.

The board of county commissioners, at a recent meting, instructed the county attorney to enforce the collection of the delinquent personal property taxes. It even went so far as to order the county attorney to get busy in the matter and now that official has come to bat with the intention of taking no strike outs.

The delinquent personal property taxpayers are to be given "individual treatment" this time instead of the collective and rather ineffective treatment of the past.

About 160 judgments covering delinquencies of the past two years have been issued by the clerk of the district court against many citizens. A number of these are prominent in business, professional and social circles, but they have neglected or refused to pay their personal property taxes and must take the consequences.

The first batch, comprising about twenty executions, have been issued and turned over to the county attorney's office.

It is an unpleasant duty that the county attorney has to perform, but his work is laid out for him by the law, backed by the county board, and he cannot be any respecter of persons.

The authorities are going to begin immediately to make the seizures on the executions and no guilty person is to be permitted to escape. The state holds that if a person has not paid his personal property taxes and an execution has been issued, none of his personal effects are exempt, none except his wife, children and hired girl.

MRS. FISH WINS IN SOCIAL WAR

Carries the Illinois Fight Into Newport Society.

Newport, R. I., Aug. 7.—Mrs. Ogden Goelet and Mrs. Cornelius Vanderbilt are to have no place in the festivities in honor of Crown Prince William of Sweden, who will arrive here Aug. 22 for a stay of five days with Mrs. Stuyvesant Fish. For the first time on the occasion of the visit of a distinguished nobleman here Mrs. Fish has absorbed the situation.

Cottagers, who are naturally much interested in the matter, cannot but view it in connection with the Fish-Harriman controversy, and so they take it to be Mrs. Fish's first victory. As Cornelius Vanderbilt stood with Harriman, Mrs. Vanderbilt is not to have any part in entertaining the prince, and as Mrs. Goelet is Mrs. Vanderbilt's sister, she is also with the "outs."

When the Grand Duke Boris visited here four years ago, Mrs. Goelet and Mrs. Vanderbilt led in the entertaining in his honor, as they have on the occasion of the visit here of every other titled foreigner in years. It is also interesting that Mrs. Robert Goelet, who has been presented at the court of Sweden and knows the royal family from her frequent visits to the coast of Sweden in her yacht Nahma, is also not on the list of those who will make Prince William's stay delightful.

Doubtless she would like to assist and have the news of it go back to Sweden, but her son, Robert W. Goelet, also stood with Mr. Harriman in the Illinois Central episode.

The visit to Newport of a titled foreigner and the Goelet and Vanderbilt villas dark will be something really unique in the social history of the United States.

LOVE LETTER FLOOD

From Taylor Stopped by Injunction—Wife Suing for Divorce.

Cleveland, Ohio, Aug. 8.—Harry L. Taylor, a wealthy traveling man, was cited for contempt in the common pleas court by his wife, Mrs. Lucy A. Taylor, who is suing for divorce. Taylor has been deluging his spouse with love letters.

In her affidavit she says she has received no less than fifty letters from him since she filed her suit last April. Now she is getting three a day.

She secured an injunction ordering him to leave off molesting her some time ago.

Taylor recently fell heir to a fortune in Jamestown, N. Y. His wealth is estimated at $50,000.

HIS MOTHER'S HAT

Youngster Sold When She Took His Circus Money—The Sequel.

Indianapolis, Ind., Aug. 8.—Willie Duke, aged 14, saved his money to go to the circus, but his mother took it away from him. The lad seized her best hat and, dodging her in a race through the alley, sold the headgear to a secondhand man. The police rounded up Willie before he got to the circus, but when they finally located the hat it was on the head of the secondhand mans wife, who, with him was enjoying the performance.

"UNWRITTEN LAW"

Applied With an Umbrella is All Right, Says the Judge.

Indianapolis, Ind., Aug. 8.—Judge William Irwin, in the criminal court, held that a woman who finds her husband in company with another woman and wears an umbrella out on him does right, and that a man who defends himself against such an attack is guilty of asault. As a result, Mrs. Mary Smith was discharged and Mr. Smith was assessed $10 and costs.

GASOLINE LAUNCHES

New Craft Taking Place of Fisherman's Sailboat.

Lighten Men's Work and Bring in Larger Profits.

Sail boats are no longer in fashion with fishermen along the north shore. They use gasoline launches, instead. The old sailing method is too slow, and too far behind the times.

Visitors to Isle Royale and north shore points frequently remark upon the number of gasoline launches that are being used by the fishermen. Men of this vocation are popularly supposed to be poor toilers who work from daylight to dark, earning barely enough money to keep body and soul together. This impression is altogether wrong.

It is true enough that those depending upon the finny inhabitants of the lake for a living have their dull seasons, just as do the farmers who are depending upon their wheat crops, but they also have their good seasons, when the money comes comparatively easy.

As the result of some of these good seasons, almost every fisherman along the shore who carries on his business on an extensive scale is the owner of a launch, built to withstand the seas of Lake Superior, and with room enough for the fish and nets. It is figured that money thus spent is well invested. In the first place, much labor is saved. In the second place, time is also saved, and time is money with the fishermen, if he has enough nets to set over any extended area of water.

Often these north shore fishermen set their nets fifteen or twenty miles out in the lake, and when they used the old sail boats they worked under great difficulties in looking after these distant nets. It was no uncommon thing for a boat to encounter a severe storm while out in the lake, and be unable to make shore. The boat would have to ride the storm for possible two or three days, its occupants working for their lives every minute of the time.

With a gasoline boat much better time is made and the effects of a storm are better withstood. It takes a pretty big sea to change the course of a twenty-five foot launch, and in most cases the launches used are longer than twenty-five feet. They can be depended upon to go in all kinds of weather, whether the wind is blowing or not, and the fisherman figures that such a boat virtually pays for itself in a single season.

SOFTENING OF PRICES

In the Pig Iron Market Noticeable in Chicago Quotations.

Cleveland, Aug. 8.—The Iron Trade Review says: The continued dullness of the pig iron market has caused a softening of prices in some centers, especially in Chicago where there has been a decline of about $1 per ton. Quotations in Chicago have always been somewhat higher than in most places, and nearly all reports are that quotations are fairly well maintained in spite of absence of buying. Malleable is not strong as it was, some concessions having been made for delivery next year.

Laborers on the ore docks at the Head of the Lakes returned to work last Thursday and nearly all the men at the mines followed a day or two later. Owing to gains at other ports not affected by the strike, a surprisingly favorable showing of shipments for July is made, the total being 4,849,117 tons, a loss of 913,655 tons, compared with July, 1906, but the shipments for the season to Aug. 1 are ahead of those of the same period last year, 530,373 tons, and the outlook is for a very heavy movement during the remainder of the season. Last month the ports at the Head of the Lakes shipped 54 per cent of the total against 69 per cent in July, 1906.

Our monthly statistics of blast furnace production show an output of 2,257,993 tons for July compared with 2,237,420 tons for June, an increase of 20,573 tons. As July had thirty-one days the daily average is not so large as for June, but for a midsummer month the production makes an excellent showing. Finished lines continue in a very satisfactory condition. Although it is true that new business of the leading interests is not so heavy as it was a short time ago, this condition can be accounted for to a large extent by the small number of orders for rails for 1908 delivery, pending the report of the joint committee of railroad men and manufacturers concerning specifications, also to the discontinuance by the corporation of the contracts for semi-finished steel. The Illinois Steel company's sales this year have been 1,000 tons more per day than they were last year. The American Bridge company this year has taken orders for about 320,000 tons of structural material, which is about one-half the country's consumption; similar statistics could be given concernnig other subsidary companies and evidences of the prosperity of independent interests is not lacking.

DISEASED ANIMALS.

St. Paul, Aug. 7.—(Special to The Herald.)—One thousand and six horses and cows, slaughtered by the state because they were suffering either from glanders or tuberculosis, is the record for the month ending Aug. 1. To reimburse the owners of the slaughtered animals to the extent of three-quarters of their appraised value, the state has paid a total of $23,135.49.

CANCERS AND TUMORS.

HERBAQUEEN SPECIFIC REMEDIES
PURELY VEGATABLE
14 W. Sup. St. DULUTH, MINN.

WHOLESALE

Jobbers and Manufacturers

OF DULUTH, MINNESOTA,

Reliable and Up-to-Date Concerns Who Do a Strictly Jobbing and Manufacturing Business.

ASBESTOS.
A. H. Krieger.

BAKERS AND ICE CREAM MANUFACTURERS.
Crescent Bakery.

BLAST FURNACE.
Zenith Furnace Co.

BREWERS.
Duluth Brewing & Malting Co.
Fitger Brewing Co.

BUTTER AND ICE CREAM MANUFACTURERS.
Bridgeman-Russell Co.

CEMEN TAND PLASTER.
D. G. Cutler Co.

CIGAR MANUFACTURERS.
Duluth Cigar Co.
Ron Fernandez Cigar Co.
Tom Reed Cigar Co.

CONFECTIONERY.
Duluth Candy Co.
John Wahl Factory.

CORNICE MANUFACTURERS.
Deetz & Co.
Duluth Corrugating & Roofing Co.

CROCKERY.
Duluth Crockery Co.

DRUGS.
L. W. Leithhead Drug Co.

DRY GOODS.
F. A. Patrick & Co.

FOUNDERS and MACHINISTS.
Clyde Iron Works.
National Iron Co.

FURNITURE
DeWitt-Seitz Company.

GLASS, PAINTS AND BUILDING MATERIALS.
Paine & Nixon Co.

GROCERS.
Gowan-Peyton-Twohy Co.
Stone-Ordean-Wells Co.
Wright-Clarkson Mercantile Co.

HARDWARE.
Kelley-How-Thomson Co.
Marshall-Wells Hdw. Co.

HATS AND FURS.
Blake & Waite Co.

LIQUORS.
Frerker Bros. & Co.

LUMBER, SASH & DOOR MANUFACTURERS.
Scott-Graff Lumber Co.

MATCH MANUFACTURERS.
Union Match Co.

MEATS.
Elliott & Co.

MEN'S FURNISHINGS AND MAN'F'RS. CLOTHING.
Christensen-Mendenhall-Graham Co.

PAPER.
Duluth Paper & Stationery Co.
Bemis Bag & Paper Co
Zenith Paper Co.

PLUMBING SUPPLIES.
Crane & Ordway Co.

PRODUCE AND COMMISSION
Fitzsimmons-Palmer Co.
Haugsrud & Markkanen.
Knudsen Fruit Company.
Thomas Thompson Co.

SADDLERY, LEATHER AND FINDINGS.
Schulze Brothers Co

SHOE MANUFACTURERS.
Northern Shoe Co.

For space under this heading apply to F. H. Green, Secretary Jobbers and Manufacturers' Association, Duluth, Minn.

The Gov't Green Stamp

on a bottle of our whiskey MEANS that it has been Bottled in Bond in its pure, natural state, under the direct supervision of U.S. Internal Revenue Officers. Every bottle of

Sunny Brook
THE PURE FOOD
Whiskey

is sealed with this Green Stamp upon which the Government has had printed the exact Age, Strength and Quantity of whiskey in the bottle. By demanding Sunny Brook you will KNOW that you are getting an honest, natural whiskey, scientifically distilled and mellowed by age only while stored in U. S. Bonded Warehouses. In Sunny Brook you are getting the best, Old Kentucky produces in whiskey.

Sold By All First-Class Dealers.

"THERE IS SCIENCE IN NEATNESS."
BE WISE AND USE
SAPOLIO

Pope's Fly Skarum.

Keeps away flies and mosquitoes. For sale at hardware and general stores. Manufactured by the Pope Chemical Co., St. Paul.

ORDER LIMITING TIME TO FILE CLAIMS, AND FOR HEARING THEREON.

Estate of Louis Berntson.
State of Minnesota, County of St. Louis. In Probate Court.
In the Matter of the Estate of Louis Berntson, Decedent.

Letters of administration this day having been granted to Andrew Anderson,

IT IS ORDERED, That the time within which all creditors of the above named decedent may present claims against his estate in this court, be, and the same hereby is, limited to three months from and after the date hereof; and that Monday, the 28th day of October, 1907, at ten o'clock A. M., in the Probate Court Rooms at the Court House at Duluth in said County, be, and the same hereby is, fixed and appointed as the time and place for hearing upon the examination, adjustment and allowance of such claims as shall be presented within the time aforesaid.

Let notice hereof be given by the publication of this order in Duluth Evening Herald as provided by law.

Dated at Duluth, Minn. July 27th, 1907.

J. B. MIDDLECOFF,
Judge of Probate.

(Seal, Probate Court, St. Louis County, Minn.)
Duluth Evening Herald, Aug. 1, 8 and 15, 1907.

ORDER LIMITING TIME TO FILE CLAIMS, AND FOR HEARING THEREON.—

Estate of Harriet H. Passmore.
State of Minnesota, County of St. Louis. In Probate Court.
In the Matter of the Estate of Harriet H. Passmore, Decedent.

Letters testamentary this day having been granted to Edith D. Passmore and Harriet L. Passmore,

IT IS ORDERED, That the time within which all creditors of the above named decedent may present claims against her estate in this court, be, and the same hereby is, limited to three months from and after the date hereof; and that Monday, the 28th day of October, 1907, at ten o'clock A. M., in the Probate Court Rooms, at the Court House, at Duluth, in said County, be, and the same hereby is, fixed and appointed as the time and place for hearing upon the examination, adjustment and allowance of such claims as shall be presented within the time aforesaid.

Let notice hereof be given by the publication of this order in Duluth Evening Herald, as provided by law.

Dated at Duluth, Minn., July 22, 1907.

J. B. MIDDLECOFF,
Judge of Probate.

(Seal Probate Court, St. Louis Co., Minn.)
STEARNS & HUNTER, Attorneys.
Duluth Evening Herald, July-25-Aug.-1-8-1907.

NOTICE TO MEN

Men, Go Where You Are Sure of getting a Cure.

The best place in the Northwest where you can get cured the quickest and cheapest is at the great Heidelberg Medical Institute, St. Paul. Honest, faithful service, new, advanced treatment, expert skill, rapid cures, reasonable charges.

We will cure you Secretly and Cheaply—a visit will convince you.

The Best Specialist in the Northwest for Men

Years of experience in treating Nervous, Blood and Chronic Diseases, gives us many advantages over other doctors. We cure Nervous Debility, Discharges from painful swellings, pus sores, Blood Poison, Rupture, Hydrocele, Varicose Veins, Kidney, Bladder and Prostatic Troubles, Piles, Fistula and Rectal Affections, Rheumatism, Bad Habits, Catarrh, Eczema, Scrofula and other stubborn chronic maladies of Men. Write describing your case if you cannot call. Over 120,000 men have applied to us for treatment.

Consultation, Examination and Advice FREE!

HEIDELBERG MEDICAL INSTITUTE
Cor. Fifth and Robert St. ST. PAUL, MINN.
$100,000 Capital. Incorporated under the State Laws of Minnesota.

REVIVO RESTORES VITALITY

"Made a Well Man of Me."

THE GREAT REVIVO REMEDY

produces fine results in 30 days. It acts powerfully and quickly. Cures when others fail. Young men can regain their lost manhood, and old men may recover their youthful vigor by using **REVIVO.** It quickly and quietly removes Nervousness, Lost Vitality, Sexual Weakness such as Lost Power, Falling Memory, Wasting Diseases, and effects of self-abuse or excess and indiscretion, which unfits one for study, business or marriage. It not only cures by starting at the seat of disease, but is a great **nerve tonic and blood builder,** bringing back the **pink glow to pale cheeks** and restoring the **fire of youth.** It wards off approaching disease. Insist on having **REVIVO,** no other. It can be carried in vest pocket. By mail, **$1.00** per package, or six for **$5.00.** We give free advice and counsel to all who wish it, with **guarantee.** Circulars free. Address ROYAL MEDICINE CO., Marine Bldg., Chicago, Ill.

For sale in Duluth, Minn., by S. F. Boyce and Max Wirth.

Nerve Giants are Palmo Tablet takers. They soothe, steady and strengthen.

Feeling Old?

50 cents. Guaranteed. Book free.

For sale by Max Wirth, Druggist.

BLOOD POISON

Have You Sore Throat, Pimples, Copper-Colored Spots, Aches, Old Sores, Ulcers, in the Mouth, Hair Falling! Write for proofs of permanent cures of worst cases of Syphilitic blood poison. Capital $500,000. 100-page book FREE. No branch offices.

COOK REMEDY CO., 258 MASONIC TEMPLE, Chicago, Ill.

OLD SORES CURED

ALLEN'S ULCERINE SALVE.

Cures Chronic Ulcers, Bone Ulcers, Varicose Ulcers, Scrofulous Ulcers, Mercurial Ulcers, Fever Sores, Gangrene, Blood Poisoning, White Swelling, Milk Leg, Poisoned Wounds, All Sores of long standing. Positively never fails. Draws out all poison. Saves expense and suffering. Cures permanent. For sale by druggists. Mail 25c and 50c. J. P. ALLEN MEDICINE CO., ST. PAUL, MINN.

CHICHESTER'S PILLS

THE DIAMOND BRAND.

Ladies! Ask your Druggist for Chi-ches-ter's Diamond Brand Pills in Red and Gold metallic boxes, sealed with Blue Ribbon. Take no other. Buy of your Druggist. Ask for CHI-CHES-TER'S DIAMOND BRAND PILLS, for 25 years known as Best, Safest, Always Reliable

SOLD BY DRUGGISTS EVERYWHERE

SUMMONS.
STATE OF MINNESOTA, COUNTY OF ST. LOUIS.—SS.
District Court, Eleventh Judicial District.

Marion Douglas, Plaintiff,
vs.
The Duluth Banking Company, a corporation, Star Investment Company, a corporation, Howard E. Totman, Trustee; also all other persons unknown, claiming any right, title, estate, interest or lien in the Real Estate described in the complaint herein, Defendants.

The State of Minnesota to the above named defendants:

You and each of you are hereby summoned and required to answer the complaint in the above entitled action which has been filed in the office of the Clerk of said Court; and to serve a copy of your answer thereto upon the subscriber at his office, 312-313 First National Bank Building, in the City of Duluth, Minnesota, within twenty (20) days after the service of this summons upon you, exclusive of the day of such service. If you fail to answer the complaint within such time, the plaintiff will apply to the Court for the relief demanded therein.

Dated, July 20th, 1907.

M. DOUGLAS,
Attorney for Plaintiff,
312-313 First National Bank Bldg.,
Duluth, Minnesota.

NOTICE OF LIS PENDENS.
STATE OF MINNESOTA, COUNTY OF ST. LOUIS.—SS.
District Court, Eleventh Judicial District.

Marion Douglas, Plaintiff,
vs.
The Duluth Banking Company, a corporation, Star Investment Company, a corporation, Howard E. Totman, Trustee; also all other persons unknown, claiming any right, title, estate, interest or lien in the Real Estate described in the complaint herein, Defendants.

Notice is hereby given that an action has been commenced in this Court by the above named plaintiff against the above named defendants, the object of which is to obtain a judgment that said plaintiff is the owner in fee of the following described real property and that said defendants and each of them have no estate or interest therein or lien thereon; and for such other and further relief as may be equitable and just in the premises.

The property affected by this action is situate in the County of St. Louis and State of Minnesota, described as follows, to-wit:

Southwest Quarter of Northeast Quarter (S. W. ¼ of N. E. ¼) of Section twenty-one (21), Township forty-nine (49), North of Range fifteen (15) West of the 4th P. M.

Dated July 20th, 1907.

M. DOUGLAS,
Attorney for Plaintiff,
312-313 First National Bank Bldg.,
Duluth, Minnesota.

Duluth Evening Herald—Aug. 1-8-15-22-29, Sept. 5, 1907.

SPORTING NEWS OF THE DAY

SOX BUMP NATIVE SON

Sincock Takes Clouting and Aristocrats Lose, 6 to 3.

Jim Haney Pitches Good Game Against the Tailenders.

Calumet, Mich., Aug. 8.—(Special to The Herald.)—With the veteran, Jim Haney, swinging his off wing the best he ever did in Calumet, the poor, down-trodden Aristocrats didn't have half a show against the White Sox yesterday afternoon and the invaders took all the honors, 6 to 3.

Haney was certainly pitching ball. He was a little wild, passing four men, but only in the sixth inning could Newcombe's boys do any damage. Then they bunched a couple of passes, a brace of safe ones, and an error for three runs, but they fell far short of winning out. Haney had the finest kind of support, one error by Williams being the only misplay charged up to the visitors.

Sincock, the native son, was flinging for the Aristocrats and the Sox had the sign on him in characters visible a mile. They jumped all over him in the third inning and clouted in four runs, plenty to win the game. To make it good, they added one more in the fourth and to show there was still some fight in them, they rapped in one more in the ninth.

Monroe grabbed off the individual honors in the first inning, he gave the fans a taste of high class circus performance, when he went away out after a long drive from Siner's bat and pulled it down, while on the go. His base running was also good, he scoring two of Duluth's four runs, by swift work on the lines.

The detailed score follows:

DULUTH.

	AB.	R.	H.	PO.	A.	E.
Monroe, lf	5	2	1	5	0	0
Tracey, 1b	4	1	1	8	0	0
Livingstone, 2b	5	1	2	4	4	0
McCormick, rf	5	0	2	1	0	0
Leighty, ss	4	0	0	3	5	0
Cummings, cf	4	0	0	1	0	0
Williams, 3b	4	1	2	1	0	1
Helding, c	4	0	1	4	1	0
Haney, p	3	1	1	0	2	0
Totals	38	6	10	27	12	1

CALUMET.

	AB.	R.	H.	PO.	A.	E.
Taylor, 2b	4	0	0	1	1	1
Wallace, ss	4	1	1	1	1	2
Siner, lf	4	0	0	3	0	0
Dolan, 1b	4	1	0	6	0	0
Newcombe, 2b	3	1	2	1	4	1
Ryan, cf	3	0	1	5	0	0
McMorey, c	4	0	0	8	1	0
Tredway, rf	2	0	0	1	0	0
Sincock, p	3	0	0	1	3	0
Totals	31	3	4	27	10	4

Score by innings:

Duluth .... 0 0 4 1 0 0 0 0 1—6
Calumet .... 0 0 0 0 0 3 0 0 0—3

Summary: Two base hits — Wallace, Newcombe. Bases on balls—off Haney, 4. Struck out—by Sincock, 6; Haney, 3. Double plays—Leighty to Tracey. Time, 1:45. Umpire—Danahey.

MILLER TAKES BEATING.

Farmer Boy Clouted by Winnipeg and Is Benched.

Houghton, Mich., Aug. 8.—(Special to The Herald.)—Anticipated prosperity is too much for Rube Miller. In the excitement of being chosen for Charles Comiskey's favored band, holders of the world's championship, the boy from the corn fields of Minnesota couldn't pitch ball yesterday and Eddie Herr's 'Peggers wielded the gad, with results disastrous to the reputation of the Miller boy.

The leaders started at the youth in the first round and chased one man across as a feeler. In the second, they formed a procession and six men in natty maroon uniforms passed in review before the grandstand. In the third, the second section of the parade, five strong and similarly clad, walked across the rubber. Flaherty came out of his dreams and the lanky boy was lassoed and dragged to the bench. Dempsey, a Rochester recruit, was trotted out for inspection and after the Maroons had gathered two during a period of nervousness in the fourth, they were held in check, while the Giants vainly tried to overhaul them in the stretch.

Bushelman didn't come out of it very easily. He took a merry clouting all the way through, starting with a fusillade of bingles and five runs in the first round. The stick work behind saved him from a beating, although the home team gathered fourteen safe ones. Score:

	R.	H.	E.
Winnipeg .... 1 6 5 2 0 0 0 0 0—14		18	1
Houghton .... 5 0 0 2 0 0 2 0 1—10		14	4

Batteries—Bushelman and Crisp; Miller, Dempsey and Kurke.

Corrigan to Green Bay.

Jack Corrigan, formerly of the Calumet club of the Northern Copper Country league, later of the Saskatoon club of Saskatoon, Saskatchewan, and more recently of the Virginia team, left yesterday for Green Bay, Wis., where he will take the management of the Wisconsin State league team. Ira Hastings, the former Houghton pitcher, who has been managing the club, had jumped his job on account of internal strife, and Corrigan will try to quell the disturbers. Corrigan is a mighty good ball player, and his friends look for his success as a manager.

BASEBALL

N. C. C. League.

RESULTS YESTERDAY.

Duluth, 6, Calumet, 3.
Winnipeg, 14, Houghton, 10.

STANDING.

	Played.	Won.	Lost.	Pct.
Winnipeg	75	52	23	.693
Duluth	76	39	37	.513
Houghton	80	36	44	.450
Calumet	79	28	51	.354

American League.

STANDING.

	Played.	Won.	Lost.	Pct.
Detroit	93	57	36	.613
Philadelphia	94	57	37	.606
Chicago	99	60	39	.606
Cleveland	98	55	43	.561
New York	95	44	51	.463
Boston	94	39	55	.415
St. Louis	95	38	57	.400
Washington	92	30	62	.326

BOSTON, 2; CHICAGO, 1.

Boston, Aug. 8.—Boston defeated Chicago yesterday 2 to 1 in fourteen innings. The visitors secured their run in the third on a hit and two errors. After Unglaub had tripled in the ninth Manager Jones took Altrock out. Ferris then hit Walsh for a single, tieing the score. In the fourteenth Ferris again hit safely, took second on a wild pitch and scored on Wagner's hit. Score: R. H. E.

Boston .....0 0 0 0 0 0 0 0 1 0 0 0 0 1—2 11 3
Chicago ...0 0 1 0 0 0 0 0 0 0 0 0 0 0—1 8 1

Batteries—Young and Criger; Altrock, Walsh and Sullivan and McFarland. Umpire—Connolly.

ST. LOUIS, 8; NEW YORK, 4.

New York, Aug. 8.—St. Louis won the opening game of the series from the local Americans yesterday, 8 to 4. The visitors batted Doyle out of the box in the first three innings. Fielding errors gave St Louis extra chances. New York's three runs in the sixth were the product of four hits and two errors. Score: R. H. E.

St. Louis..........4 0 3 0 0 0 0 0 1—8 11 2
New York..........0 0 1 0 0 3 0 0 0—4 12 4

Batteries—Glade and Spencer; Doyle, Tift and Kleinow. Umpire—O'Loughlin.

WASHINGTON, 7, CLEVELAND, 2.

Washington, Aug. 8.—Johnson held Cleveland to four hits yesterday and Washington won 7 to 2. The features were Johnson's pitching and Hill's batting. Score: R. H. E.

Washington ......0 1 0 2 0 2 2 0 x—7 8 2
Cleveland ....0 0 0 0 1 0 0 0 1—2 4 5

Batteries—Johnson and Heydon; Liebhardt, Berger and Wakefield. Umpires—Sheridan and Evans.

PHILADELPHIA, 4; DETROIT, 2.

Philadelphia, Aug. 8—Philadelphia defeated Detroit yesterday in one of the most exciting games of the season. Both Killain and Bender pitched good ball. The home team won in the eighth on an error and a home run by Seybold. Score: R. H. E.

Detroit ....1 0 0 0 0 1 0 0 0—2 8 2
Philadelphia ....0 0 1 0 0 0 1 2 x—4 8 1

Batteries—Killian and Schmidt; Bender and Powers. Umpires—Hurst and Stafford.

National League.

STANDING.

	Played.	Won.	Lost.	Pct.
Chicago	98	72	26	.735
Pittsburg	93	57	36	.613
New York	94	55	39	.585
Philadelphia	91	51	40	.560
Brooklyn	96	44	52	.458
Cincinnati	98	44	54	.449
Boston	95	38	57	.401
St. Louis	101	23	78	.225

PHILADELPHIA, 3; CHICAGO, 0.

Chicago, Aug. 8.—Philadelphia whitewashed Chicago, by bunching three long singles. Eighteen Chicagoans perished on fly balls. Sparks held them to three hits. Only one Chicago man reached third. Score. R. H. E.

Chicago ....0 0 0 0 0 0 0 0 0—0 3 1
Philadelphia ......0 0 0 0 0 3 0 0 0—3 6 1

Batteries—Overall and Kling; Sparks and Dooin. Umpires—Rigler and Carpenter.

BROOKLYN, 4; CINCINNATI, 2.

Cincinnati, Aug. 8.—Brooklyn won from Cincinnati yesterday through timely hitting. Rucker held the locals safely at all times. Score: R. H. E.

Cincinnati ....0 0 0 0 0 0 1 0 1—2 6 1
Brooklyn ....1 0 0 0 2 0 0 0 1—4 6 0

Batteries—Hitt and Schlei; Rucker and Ritter. Umpire—Johnstone.

American Association.

STANDING.

	Played.	Won.	Lost.	Pct.
Toledo	108	66	42	.611
Columbus	106	59	47	.557
Minneapolis	111	58	53	.523
Louisville	109	55	54	.505
Milwaukee	106	50	56	.472
Kansas City	109	51	58	.468
Indianapolis	111	50	61	.450
St. Paul	108	45	63	.417

LOUISVILLE TAKES TWO.

Louisville, Aug. 8.—Louisville won both games of a double-header yesterday from Minneapolis. In the first Ford was batted all over the lot while Puttmann held the visitors safe at all times. L. Durham was a puzzle in the second game allowing the visitors but three hits. The locals batted James Freeman at opportune times. The second game was called at the end of the seventh by agreement. Scores:

First game— R. H. E.

Louisville ....1 3 1 0 1 0 4 0 0—10 15 1
Minneapolis .....0 0 0 0 0 0 0 0 0— 0 4 3

Batteries—Puttmann and Peltz; Ford and Buelow. Umpire—Hayes.

Second game— R. H. E.

Louisville ....0 0 0 0 2 0 1—3 5 0
Minneapolis ....0 0 0 0 0 0 1—1 3 1

Batteries—L. Durham and Hughes; J. Freeman and Buelow. Umpire—Hayes.

TOLEDO, 4; KANSAS CITY, 3.

Toledo, Aug. 8.—Toledo made the winning run in the sixth when McCarthy and Krueger each dropped a fly. Score: R. H. E.

Toledo ....0 1 0 2 0 1 0 0 x—4 5 1
Kansas City ......3 0 0 0 0 0 0 0 0—3 7 2

Batteries—Check and Abbott; Case and Sullivan. Umpires—Kerin and Kane.

COLUMBUS, 4; MILWAUKEE, 3.

Columbus, Aug. 8.—Hall's single enabled Columbus to tie Milwaukee in the ninth. The visitors scored in the eleventh as Friel dropped a thrown ball, but the home team won on singles by Kihm, Wrigley and Robertaille, Blue's long fly and Robinsons' bad throw. Score: R. H. E.

Columbus ...0 0 0 0 0 1 0 0 1 0 2—4 13 2
Milwaukee ....2 0 0 0 0 0 0 0 0 0 1—3 9 4

Batteries—Wicker, Townsend, Robertaille and Blue; Goodwin and Beville. Umpire—Werden.

INDIANAPOLIS, 3; ST. PAUL, 2.

Indianapolis, Aug. 8.—Pitcher Chenault won his first full game with the Indianapolis American association club yesterday, defeating St. Paul, 3 to 2. Timely hitting by Himes in the third and eighth innings contributed much to the victory. Score: R. H. E.

Indianapolis ....0 1 1 0 0 0 0 1 x—3 9 1
St. Paul ....0 0 2 0 0 0 0 0 0—2 7 0

Batteries—Chenault and Livingston; LeRoy and Laughlin. Umpire—Egan.

FAVORITES ARE EASY VICTORS

Few Surprises in Play of Golfers at Wheaton.

Wheaton, Ill., Aug. 8.—Class told in yesterday's play for the Western golf championship, the first round at match play, and when the results of the long journey of thirty-six holes were posted, there were few surprises. Kenneth Edwards of Midlothian, who tied with D. E. Sawyer, the present title holder, and W. I. Howland of Skokie for the low qualifying score yesterday, narrowly escaped defeat at the hands of Ralph Hoagland of Riverside, but finally won at the thirty-eighth hole. Aside from this the players picked to win generally did so by comfortable margins.

Sawyer defeated Albert Seckel, the Riverside youngster five up, three to play, Warren Wood defeated Grover Higgins of Columbus, by a wide margin and Chandler Egan had a runaway match with W. P. Pillsbury of Onwentsia, being six up when Pillsbury defaulted at the tenth hole.

Weather conditions were ideal and good scores were made. Egan's 75 being the best of the day. Sawyer made 86 for the morning play and Warren Wood, 77.

There will be but one round of match play today, and that at eighteen holes. In the afternoon a qualifying round will be played by those who failed to qualify for the championship and those defeated in today's round, three flights of eight each to qualify for consolation trophies. Friday the third round and the semi-finals will be played. The pairings for today are as follows:

Paul Hunter, Midlothian, vs. Mason Phelps, Midlothian; H. C. Egan, Exmoor, vs. George Clingman, Homewood; R. A. Gardner, Hinsdale, vs. W. I. Howland, Skokie; L. Eustis, New Orleans, vs. Kenneth Edwards, Midlothian; R. O. Ainslie, Westward Ho, vs. D. E. Sawyer, Wheaton; Warren K. Wood, Homewood, vs. R. E. Daniels, Midlothian; R. Leitsch, Tuscumbia, vs. H. F. Jones, Wheaton; J. D. Cady, Rock Island, vs. W. M. Jones, Calumet.

SENSATIONAL TENNIS PLAY

National Champion Defeated by Yale Man at Longwood.

Boston, Aug. 8.—The sensation of the day at Longwood in the play for the Longwood cup was the defeat of W. J. Clothier, Philadelphia, national tennis champion, by E. C. Colston, Baltimore, a former Yale champion. The heat was intense, and when the men had finished their five set match, both were exhausted. Another surprise was the narrow escape which R. D. Little, New York, experienced at the hands of H. L. Westfall, New York. Little's superior staying powers and better generalship returned him a winner after five heart-breaking sets.

In the Clothier-Colston match, Clothier failed to get going in the first set, and it went to Colston at 7-5. The sound set, which Clothier won at love, found Colston utterly unable to solve the attack. The third set was Clothier's, 6-3, after the best tennis of the contest. With the games four all in the fifth and last set, Colston took the next at love. The last game of the match went to deuce several times, before a poor volley of a lob by Clothier gave Colston the match.

The other single matches lacked in interest.

PLAY IN DOVEY'S TOWN.

Boston Nationals Feted in Central City and Win Game.

Central City, Ky., Aug. 8.—The Boston Nationals yesterday defeated the local ball team, 5 to 4. The batteries were: Boston—Dorner, Lindaman, Boultes and Brown; Central City—Pfeffer, Young and Asmunson.

It was a red letter day for Central City. All mines in the vicinity closed, stores locked their doors and business generally was suspended. Owner Dovey, who claims Central City as his home, was given a dinner in the city park, after which there was a parade to the ball grounds.

Races Are Postponed.

The yachts entered for the midweek races at the Duluth Yacht club, yesterday afternoon, were becalmed, and after waiting the greater part of the afternoon for the wind to come up, it was necessary to postpone the events.

MAROONS TO PLAY HERE

League Leaders Will Open Four Series With Sox.

Duluth Will Then Go to Winnipeg for Seven Games.

Tomorrow is the day the Sox return to their own lot and prepare for a series of battles with the league leaders, which will actually decide the leadership of the league. Today is their last day in the Copper country. Tomorrow, Saturday and twice on Sunday, they will buckle up with the Maroons at Athletic park and then they jump to the Canadian city for seven games, beginning Monday.

It will take a great big majority of those games to put the Sox in the running at all. If they clout the ball as they have been in the Copper country, they may get away with the majority and get back into sight of the flag, but the Maroons have been so consistently cleaning everything in sight and disastrously beating the Sox every time they met, the fans are well nigh hoping against hope.

It is very probable that there will be some changes in the team, or, at least some additions. An outfielder is needed and one more pitcher to make the line-up complete. With a swatster for center field and a good live boxman to finish the season, the Sox might get away with a bunch of victories and make a good finish in the stretch.

It now develops that Roly Zieder will not go to San Francisco next year, but may be sent to Atlanta with Pitcher Terry. The national commission annulled the sale of Zeider to San Francisco on the contention that Atlanta made first bid for the player and he was only secured by some fine dealing on the part of San Francisco. Atlanta having the prior claim, it is given the right to purchase and, as Winnipeg is ready to sell any of the men, the management will probably make the new deal and the player will go to the Southern League club.

The Houghton fans and writers are beginning to howl over the work of Umpire Danahey. Not that he is unable to keep the game going, or that his decisions are unjust, but because he is too strict. Danahey has cowed the players of the entire league into a state of unprecedented submission by the fines he imposes. A player can't throw down his hat in an exhibition of temper, but there's a five deducted from his salary by the autocrat of the diamond. The players have suffered so on this trip that the fans are beginning to sympathize with them and Danahey urged to let up. But the umps is working for discipline and there's no better way to secure it than by touching the player through his pocketbook. That's a well known rule of the game.

FASTEST MILE FOR THE YEAR

Angus Pointer Makes Fast Time on Buffalo Track.

Buffalo, N. Y., Aug. 8.—The fastest mile paced this year was made yesterday afternoon by Angus Pointer, in the free-for-all pace at Kenilworth park. The track was lightning fast, and Angus Pointer covered the oval in 2:03¼. Angus Pointer was made favorite, only three horses facing the wire. Barron Grattan was distanced.

The Iroquois Hotel stakes, $2,000, went to Turley, driven by Ed Geers. Turley lost the first heat, but took the next three, beating Lady Gail Hamilton.

Carlo was fancied in the 2:20 trot, but the winner turned up in Sarah Hamlin, who won the last three heats. Carlo burst a blood vessel in the third heat and went down. Dickerson escaped injury.

While scoring in the last heat, the judges removed Coonrood, driving Oliver Moore and placed Benyon in the sulky.

Bushelman to Toledo.

Manager Bill Armour of the Toledo American association team has hooked strings to Bushelman, the lanky twirler of the Winnipeg Maroons, and he will report to Toledo at the end of the present Northern Copper Country league season. Bushelman is one of the best pitchers in the league now, and he should be able to hold his own in association company.

Would Fight Ullrich.

It is possible that Curley Ullrich, the Superior middleweight, will be matched soon with Jimmy Gardner, one of the classiest ring men of his weight in the country. Jack Menish, manager of Gardner, has been in Superior for several days, endeavoring to get in touch with Ulrich. Curley will undoubtedly go into the match, for he is looking for everything he can get in the way of glory and coin just at present, and there's glory to be had if he can dispose of Gardner.

He's a Checker Player.

If there's any enthusastic checker player in Duluth looking for a few exciting sessions at that most deliberative of games, G. Lindholm of Fergus Falls, now in Duluth, is willing to accommodate him. Mr. Lindholm says he's all there when it comes to shoving the disks around the board, and he wants to try his skill against some Duluth cracks. He is at 1928 West Superior street, ready for engagements.

It pays to advertise in The Herald. Ask F. S. Kelley Furniture Co.

GREAT MEN & BEER BREWING

The brewers of beer have always been encouraged and often even subsidized by state and colonial governments of this country in the endeavor to curtail the evil effects of real dissipation. The best men of their times were engaged in the business, such as Wm. Penn, who caused the first brewery to be erected in Pennsylvania. Samuel Adams, acknowledged father of the American Revolution, conducted his father's brewery in Boston, Patrick Henry was a jovial host at Williamsburg, in Virginia, the year before he made his famous declaration, "Give me liberty or give me death." Abraham Lincoln even, in his famous debate, turned the table on Douglas with his ready wit, that he had paid his government tax for the purpose of furnishing the flowing bowl to his illustrious opponent.

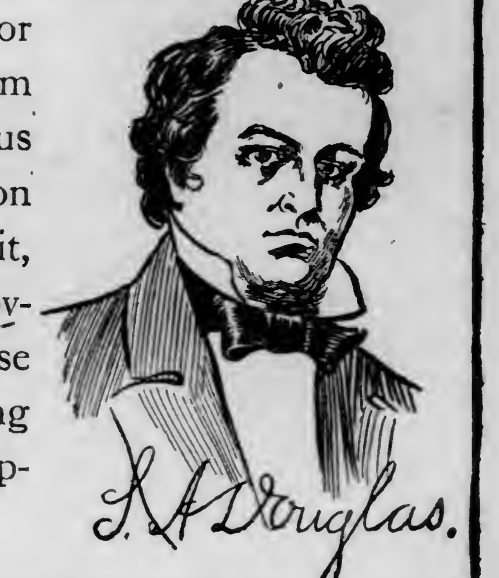

Surely the brewers and their friends have always been foremost in promoting the public welfare, but never before has such a healthful and enjoyable brew been given the American people as

FITGER'S BEER

Its purity makes it especially adapted for the home and its use there will make you a better citizen.

FITGER BREWING CO., DULUTH, MINN.

SUGGESTS DRIVE ON PARK POINT

Broad Macadam Road Could be Layed There Cheaply.

A broad, macadamized boulevard, at least twenty-four feet in width and extending the entire length of Park Point, is a suggestion offered by a prominent city official and he believes that the plan he has in mind is feasible and that such a drive could be laid cheaply, thus adding to the many beautiful thoroughfares of Duluth and to the many attractive features its citizens now point to with pride.

In the opinion of the official, the paving for such a driveway would be easily available. On Park Point are sand, gravel and all that would be required to put in the paving from a material point of view would be the tar necessary to make the macadam. This tar could be loaded upon scows and taken over to the scene of operation.

When asked what the property owners would think of such a plan and whether they would be willing to pay for it, the official thought for a moment and replied, "Probably not, unless the city would take a part of the expense, but my idea was this. Let the city pay for the street intersections and as near as I can figure it the road I have in mind, twenty-four feet wide, would not cost the owner of a fifty-foot lot over $160, and think of the advanced value of this property and the added attractions of Park Point. It is a matter that will bear thinking over at least."

TWIN CITY & LAKE SUPERIOR

Railway Company's 4th Important Notice to Investors.

On Aug. 17, stock of the Twin City & Lake Superior Railway company will advance to $35 per share. Early notice is given in order that parties having the purchase of shares at the present price under consideration, can avail themselves of the opportunity before the allotment is exhausted. Preceding former advances, we gave timely notices, warning our clients that applications received after date given for advance would be returned. Despite our warning many applications were made and sent in at the old price after the allotment had been closed. Our inability to fill them was responsible for the receipt of many complaints. In view of this fact and to avoid difficulties, we ask that you do not wait till the last day but get your applications in so that they can be registered. Consideration will be given only reservation prior to Aug. 17, the Western Surety & Adjustment company reserving the right to apportion reservations if the allotment is oversubscribed. With this notice of advance in price of stock we are authorized to say grading contracts have been let on the thirty-eight-mile section between the Twin Cities and the St. Croix river, and work is progressing rapidly and satisfactorily. Arrangements for the big steel bridge which is to span the St. Croix river at the point of crossing near Sunrise have been made. Desirable tracts of land are being purchased for new towns along this "Arrow Line" and will soon be platted and go upon the market. The value of our stock is hourly creepinp up toward par. The purchaser today at $30 has had $70 given to him. Get your reservation in at once. This can be done by writing the Western Surety & Adjustment company, 345 Railway building, Minneapolis, Minn., or any of its branch offices or authorized agents. Leave your order with your banker. Fifty per cent of the banks are our regularly authorized correspondents.

You may remit all cash with your order, in which case 2 per cent discount will be allowed, or you may have shares reserved for you by payment of one-tenth cash with your order, the balance to be paid in monthly payments.

WESTERN SURETY & ADJUSTMENT COMPANY, Fiscal Agents.

WILL CONSIDER PUMP QUESTION

Water Board Will Meet to Discuss Request of Council.

The board of water and light commissioners will meet this afternoon at 4:15 o'clock and at that time it is probable that the council request for the report of the hydraulic engineer relative to the pumping station matter will be taken up.

The request of the council, embodied in a resolution passed at the last session, calls for the questions propounded to the expert and his replies to the same.

As the matter of preparing copies of the correspondence with Expert Benzenburg will require some time and as the commissioners do not act upon the resolution until late today, it is doubtful whether the information requested will be furnished in time for the council meeting next Monday night and the matter may go over.

A Midnight Blaze.

The fire department was called out last night at 12 o'clock by a blaze started in the residence of Patrick Phillips, 44 Nineteen and one-half avenue. The fire originated in the roof and burned its way through in several places. It was soon extinguished by the department. The loss will be about $350.

TRIPLETS BY MOTHER

And Twins by Her Daughter, All Within an Hour.

Castelton, Va., Aug. 8.—Five children were born on the same night and in the same room of a mountain cabin on the estate of Judge Henry C. Stuart of Russell county, Va. This is the record birth event of this part of the country, putting to rout all cries of race suicide.

The wholesale baby harvest took place in the one-room hut of a mountaineer, who lived there with his wife, his daughter and her husband, all four living in the same room. The mountaineer's wife gave birth to triplets and his daughter to twins within the same hour. On being asked about the occurrence the mountaineer said:

"We saved five. I don't know how many got away."

Four of the babies are alive and healthy.

RABIES PATIENT

Bit Mother and Brother, Who Will be Treated for Hydrophobia.

Danville, Ill., Aug. 8.—Dr. J. A. Egan, secretary of the state board of health, has ordered Mrs. Charles A. Davis and son Vance sent to the Pasteur Institute at Chicago, at the state's expense, to be treated for hydrophobia. A ten-year old son of Mr. and Mrs. Davis died July 20 after being bitten by a stray dog. The mother was bitten while nursing him and a brother was scratched by the little sufferer. Dr. Wendle, their attending physician, fears that they have been inoculated with the deadly germs.

S.S.S. CURES ECZEMA

The cause of Eczema is a too acid condition of the blood. The itching, burning eruptions are caused by the outpouring through the pores and glands of the skin, of the fiery poisons with which the circulation is loaded. This acrid matter coming in contact with the delicate tissues and fibres with which the skin is so abundantly supplied causes irritation and inflammation and often excessive discomfort and annoyance. While external applications, such as salves, washes, lotions, etc., are soothing and cleansing they are in no wise curative, because they do not reach the blood where the trouble is located. You can never cure Eczema with outside treatment; the blood must be purified. S. S. S. is the best treatment for the dsease. It goes down into the circulation, neutralizes the acids and humors with which the blood is infected, and makes the blood-current fresh and healthy. Then instead of fiery, acrid matter oozing out through the pores and glands, irritating the cuticle, the skin is nourished by a rich, cooling, healthy stream of blood. S. S. S. removes every trace of the disease, and when the cure is complete the skin is left smooth and free from any eruption. Book on Skin Diseases and any medical advice furnished free of charge to all who write. THE SWIFT SPECIFIC CO., ATLANTA, GA.

"Ask Any Canadian"

The most popular Canadian Whisky—more easily remembered by taste than by name—

G. & W. Special CANADIAN WHISKY BOTTLED IN BOND

Preferred invariably by those who care to stand the price.

At Bars, Clubs and Cafes

Made in the Largest and Oldest Distillery in Canada

SOME SPECIAL PRICES FOR FRIDAY & SATURDAY

UNIVERSAL FOOD CHOPPERS

No. 0, chops 1½lb per minute, regular price $1.10—sale price **85c**

No. 1, chops 2 lbs per minute—regular price $1.30—sale price **95c**

No. 2, chops 2½ lbs per minute—regular price $1.65—sale price **$1.20**

No. 3, chops 3 lbs per minute—regular price $2.25—sale price..... **$1.60**

Each chopper has 3 cutters, course, medium and fine—chops all kinds of meat, raw or cooked, and all kinds of fruits and vegetables—does away with the drudgery of the chopping bowl and chops all kinds of food, coarse or fine as wanted. A lady told us the other day, that she could not keep house without one.

A high-grade Butcher Knife that has a 6-inch blade, for 10c—some dealers sell them for 25c.

Extra good values in high-grade Enamelware—where every piece is warranted not to chip—a new piece given in exchange whenever it does.

4-qt. Preserving Kettle, reg. price 70c—sale price 52c

5-qt. Preserving Kettle, reg. price 80c—sale price 60c

6-qt. Preserving Kettle, reg. price 90c—sale price 68c

8-qt. Preserving Kettle, reg. price $1.00, sale price 78c

10-qt. Preserving Kettle, reg. price $1.20, sale price 95c

KELLEY HARDWARE CO.

STRIKING MINERS ARE ON TRIAL AT HIBBING

Hibbing, Minn., Aug. 8.—(Special to The Herald.)—The trial of the twenty-three strikers arrested for making threats to dynamite an Austrian boarding house, and for creating a riot, Monday morning, was started before Judge Brady in the municipal court at Hibbing this morning, and was not completed at a late hour this afternoon. The trial promises to be a lengthy legal battle between the attorneys.

Only one witness, the Slav woman who runs the boarding house, was examined this morning. She was called to the stand again this afternoon.

The state has eight or ten witnesses subpoenaed. It is not known whether the defendants will have any witnesses.

John A. Keyes, attorney for the Western Federation of Miners, who is conducting the defense for the strikers arrested is pursuing his tactics of making objections to everything and noting exceptions whenever the court overrules him.

At the rate the trial proceeded this morning it seemed certain that the cases will not be disposed of before the end of the week unless the defense quits its dilatory tactics.

The witness for the state this morning identified one of the men under arrest as one of those in the crowd in front of her place Monday noon.

PERSONAL

HAMMOND—A daughter was born to Mr. and Mrs. William G. Hammond, 17 Seventh avenue west, on Aug. 2.

T. H. Lark of St. Paul, formerly of Duluth, is in the city today on his way to Montreal and other Eastern points.

N. J. Robinson of Tracey, Minn., is a guest at the Lenox.

Mr. and Mrs. G. L. Traine of Chisholm, Minn., are registered at the Lenox.

C. R. Holly of Buhl, Minn., is a guest at the St. Louis.

SITUATION IS MORE HOPEFUL

M. C. Knowles Talks on Crop Prospect of the Northwest.

M. C. Knowles has returned from Western Canada, and reports the crops in Minnesota and North Dakota are looking quite promising, with the exception of the low ground in the Red River valley. In Southern Manitoba the crops are no better than in the Red River valley, but in Western Manitoba and Saskatchewan, in spite of the long winter and late spring the crops show every promise of a fine yield, he says. In Alberta the crops, Mr. Knowles says are looking finer than in any other part of the country. Cutting of winter wheat was begun several days ago and many fields will easily yield from thirty-five to forty bushels per acre. While a good deal of worry has been felt by the people in Manitoba and Saskatchewan as well as North Dakota regarding the lateness of the spring and the danger of early first catching the grain before it matured, the prospects are now much brighter and the situation more hopeful.

DANGER OF MINERS' STRIKE IS AVERTED.

Pittsburg, Pa., Aug. 8.—At a conference this afternoon, officers of district No. 5, United Mine Workers of America, and officers of the Pittsburg Coal company, all grievances that threatened to bring on a strike of 14,000 men were amicably adjusted and danger of a strike averted.

STATE ROYALTIES

From Iron Ore Likely to be Reduced This Year.

St. Paul, Minn., Aug. 8.—(Special to The Herald.)—State Auditor Iverson expects to see the revenue from iron ore royalties considerably reduced this year. The strike among the miners on the iron range is the cause. The state mines were the first to be shut down when the strike took place and all of them have not started up since it was called off. One inspector writing gives it as his belief that mines will not fully recover from the effects of the strike until next month.

CHECK DROP IN COPPERS

Buying of Prominent Stocks Sends the Prices Upward.

Superior & Pittsburg is Only Feature of Curb Market.

Evidently acting on the opinion that the declining market had about struck bottom, the bull traders showed a change of heart today and got in to support the market. In the face of a further decline in the price of the metal, both in New York and London, prices held up well all through the session and toward the close, the more prominent issues had a bulge, which brought them fairly over yesterday's closing prices, though far from the figures quoted before the slump. The bears were still at work, but they were combatted by the buyers, and the ultimate gains were made by small advances.

The market opened this morning weak and with every indication of lower prices. As the session advanced, the effect of the demand for good stocks showed and, led by a few, almost the entire list moved up slowly.

North Butte opened this morning at $71 and resumed its decline of yesterday, going to $70. There it halted and started upward again, closing at $72. Amalgamated was the most active of the list. It opened at $76.27½ and dropped quickly to $74.75. Then an advance started and, with many reactions and rallies, the price moved up to $78.37½ at the close, a gain of $2 on the day's trading. Anaconda opened at $50.75, touched $48.62½ as a low mark and closed at $51. Butte Coalition opened at $21, fluctuated within a small range throughout the session, and closed at $20.50. Calumet & Arizona opened at $155 and closed at $154.

Superior and Pittsburg was the feature of the curb market. After a period of continued weakness, it showed strength from the first today and closed with every indication of higher prices. It opened at $15.37½ and climbed quickly to $16. It dropped to $15.75, but rallied to $16 again. Greene Cananea was active, but the price almost unchanged. It sold from $14.50 up to $14.87½ and down to $14.37½.

American Saginaw sold up from $8.50 to $9, Denn Arizona from $9.25 to $9.50, and Keweenaw from $8 to $8.25. Black Mountain sold at $5, Butte & Superior at $2.75, Calumet & Sorona at $17, and Cliff at $1.50, Copper Queen was inactive at $1.50 and $1.62½. Globe at $12.50 and $13, Hancock at $8.75 and $9.25 and Shattuck Arizona at $28.75 and $29.

CITY BRIEFS

One Bid for Road Work.

Only one bid has been received by the county board for the extension of the Lavell road, beginning in section 5-56-20. A. Nelson has offered to build the road for $27.50 per station from station 92 to 53 and for $22.75 per station for the remainder of the distance. No action has yet been taken on the bid.

New Timber Company.

Articles of incorporation of the Mesaba Timber company were filed with the secretary of state yesterday at St. Paul. The capital stock is $50,000, and the incorporators are H. G. Dalton, president; C. H. Munger, vice president, H. S. Haselton, secretary and treasurer.

"Prep" School Will Open.

The fall term of the university school will open Sept 9. The school, which was founded in 1904, has been steadily growing in size and importance, and is now recognized as one of the leading institutions of its kind in the Northwest. The school has a complete corps of teachers, all of whom are men with the exception of those in the primary grades. It prepares both boys and girls for the leading colleges of the country.

Herald Excursions Next Week.

Monday up the river on the steamer Newsboy. An all-day's outing for 30 cents. Tuesday afternoon on the America, thirty miles down the lake and back, for 30 cents. The Newsboy will leave the dock at the foot of Fifth avenue west at 9 a. m., returning at 6 p. m. The America will leave Booth's dock at 4 p. m., returning at 9 p. m. Tickets for both excursions are now on sale at The Herald office.

Is Noted Preacher.

Rev. R. F. Coyle, D. D., of Denver, Colo., will preach at the First Presbyterian church next Sunday morning and evening. Dr. Coyle is an ex-moderator of the General Assembly of the Presbyterian church and one of the leading preachers of the denomination in the country. He is a brother of Dr. Campbell Coyle, pastor of the First Presbyterian church.

To Boost Farming.

The agricultural committee of the Commercial club is holding a meeting this afternoon. Plans for advertising literature and a car for advertising the agricultural possibilities of St. Louis county are being discussed. A car of the Grassland type, used by the North Wisconsin Farmers' association, will be sent out under the auspices of the club, and probably it may be in readiness in time to be given a place at the state fair.

Chief Clerk Is Ill.

Newton DeForest, who was appointed to the position of chief railway mail clerk for Duluth about two months ago, is quite seriously ill at St. Mary's hospital with appendicitis. His place is being taken by A. B. Curtis, one of the railway mail clerks of St. Paul. Until this week the chief clerk's office was situated at the post office but an office has now been opened at 704 Palladio building.

The Gopher Leaves Port.

The militia boat Gopher cleared from the harbor this afternoon with about 100 naval militia men aboard. She is bound for Bois Blano island, just beyond Mackinac island and will take part in the annual maneuvers of the half dozen militia boats on the Great Lakes. The ship was in command of Guy A. Eaton and will be gone about two weeks. Before commencing the return trip the militia boys will take part in a big anniversary celebration at Saginaw, Mich.

COAL MINES CLOSE.

Trinidad, Colo., Aug. 8.—Being unable to secure cars on account of the trainmen's strike on the Colorado & Southern railway sixteen mines in this vicinity have closed down, throwing out of work more than 2,500 men.

D. E. H., Aug. 8, '07.

ABC

AUGUST BARGAIN CROP

Study this A B C of The Coulumbia August Sales and you will learn the correct spelling of the word "Bargain." The crop is ripe—Come and gather it in!

ALL aboard for tomorrow's Columbia Tie sale. Nine o'clock is the hour. Three to one customer is the limit. 50 cents to $1 the values. And **10 cents** the special price.

BREECHES for all! The Pants sale started at The Columbia this morning. All light weight and outing trousers are on special counters at $1.98, $2.98, $3.98 and $4.98.

COLUMBIA union-label pants, that were $2.50 and $3, are now **$1.98** and some in the lot are taken from former $3.50 lines.

DOZENS of the finest Paragon Trousers that are well worth the $7, $7.50 and $8 we charged, can now be had for **$4.98**.

EVERY pair of pantaloons from lines heretofore selling at $3.50, $4 and $4.50 is down to **$2.98**.

FOR those fine worsteds and cheviots which we sold at $5 and $6 we are now asking the small sum of **$3.98**. Among all these lots are outing trousers as well as plain pants.

GOOD men's suits of the $12.50 variety and odd suits that sold as high as $15 are now to be had at the low price of **$8.75**.

HUNDREDS of others that were $15 and $16.50 are marked down to **$11.75**. Among these are blue serges and outing suits.

IN the former $18 and $20 light-weight suits you can harvest at will with a **$14.50** reaper.

JUDICIOUS buyers who know the best when they see it will prefer to select from the Columbia's choice stock of $25 to $35 Stein-Bloch suits at **$18.50**, even if other stores make similar offers look cheaper in the papers.

K and E. Wash Blouses for children can now be had for **38c, 58c** and **78c** and every son's mother knows the regular prices are 50c to $1.50.

LOW prices also marked on washable tams and hats, which are now **38c** instead of 50c. Boys' Straw Hats are sold at **Half Price.**

MOTHERS who appreciate the quality of our more expensive Wash Suits but did not dare to invest the price can now rummage among them. The prices are cut square **in two.**

NEW goods begin to arrive and we are more than ever anxious to sell out what's left of summer suits. The new prices **$1.45, $2.35, $3.95 and $6.95** are doing the work.

ONE-THIRD off all prices of high-class light-weight underwear for men attracts those who like good goods at profitless prices.

POOR goods are not sold at this store and price alone should never be considered in making purchases.

QUALITY is what counts. Sale or no sale—profit or no profit—The Columbia stands back of and backs up all merchandise you buy here.

REBATES of a private nature can't be obtained at this store. It's one price to all and during special sales it's the same published rebate for everybody.

SUMMER suits can be worn yet for for many weeks. More people here learn to wear light weights every year. They depend on overcoats for warmth when the wind blows from the lake.

TWO to ten dollars saving on a suit according to quality and former price is a pretty nice saving on a suit. Isn't it?

UNDERWEAR prices as advertised mean a saving of 33 1-3 per cent. Worth while even if you get most use out of the garments during next year. And don't forget prices of raw material are still going up.

VACATION cannot be enjoyed without the proper clothes. The togs now advertised at cut prices are just what is needed for the Springs, the Point or a trip to anywhere.

WASH Suits and Blouses for the boys and Wash Dresses for the girls are the stuff and all of them are being closed out here at exactly **Half Price.**

X RAYS are not needed to show the true inward value of Columbia Bargains. They stand the closest scrutiny by those who know.

YOUNG men's college suits also have had their prices guillotined by the Columbia Price-Cutter. **$4.95, $7.95** and **$11.50** are the new prices. The highest priced ones suffer a second cut today. **$14.50** instead of $17.50 for those up to $25 in value.

ZIGZAG from one Superior street store to the other and you'll find Columbia Price-cuts the deepest, if quality and sale methods are considered.

The Columbia Clothing Co.

FOUR TONS FOR DULUTH

The Mail Matter Passing Through City Daily Weighs That Much.

All mail matter passing through the Duluth postoffice is now being weighed, as it is in every other city of the country, in order to get an estimate on which to figure the railway mail contracts for the next four years.

According to the figures secured during July the total amount of mail matter passing through the local postoffice during that month was 214,544 pounds, which would be approximately 7,000 pounds, or nearly four tons a day.

Of this mail matter, about 16,356 pounds, which was sent through the postoffice during July, consisted of first-class matter, letters and post cards. In the second-class there were 153,997 pounds. In this class are included the pound rate matter, free in county matter, and other cheap mail matter, which brings the total up to a high mark.

In the third class there was 11,649 pounds of mail matter and in the fourth class 2,403 pounds. Of free matter there was a total of 1,279 pounds and the federal equipment class there was included 28,460 pounds of mail.

During the month there was a substantial increase in the business at the postoffice as is shown by the monthly report of Assistant Postmaster Barnard. The total receipts for the sale of stamps and envelopes during the month of July, amounted to $20,391.62, while those of 1906, amounted to only $18,836.17. This gives an increase of $1,555.45 for this year.

"The figures for last month would have been considerably larger," said Mr. Barnard, "had it not been for the fact that the sale of stamped envelopes was interrupted by a delay in the shipments owing to a change in the printing contract. There have been many orders for stamped envelopes, which we have been unable to fill. Had it not been for this the total receipts would have been at least $2,500 more, which would have made the total increase over July of last year nearly $4,000."

PERISH IN CHIPPEWA.

Two Young Girls, Cousins, Are Drowned Near Glidden, Wis.

Glidden, Wis., Aug. 8.—(Special to The Herald.)—There was a double funeral here today when Martha Weldenhost and Ella Jansen, cousins, aged about 12 years, who were drowned in the Chippewa river about a quarter of a mile from here Tuesday, were buried. Both were born and reared here and their tragic deaths made their double funeral unduly impressive.

They were of a party of seven girls who were bathing in the Chippewa when some of them got into quickstand and during the struggles and rescuing that ensued these two sank out of sight. They were dead when their bodies were recovered.

TOO LATE TO CLASSIFY

Fashionable hair dressing, manicuring, scalp and face treatments. Miss Kelly, opposite Glass Block, upstairs.

Smoke that good domestic 10c cigar, "La Della;" long Havana fillers; hand-made.

FOR RENT—FIVE NICE ROOMS, CORNER Third avenue west and Second street, over grocery. J. W. Shellenberger, 706 Palladio building.

WANTED—COOK, AT ONCE. 231 CENTRAL avenue, West Duluth.

WANTED — A FIRST-CLASS MEAT and pastry cook, at once. R. R. hotel, Itasca, Wis. Old 'phone 2381-M.

WANTED—PORTER. 305 WEST SUPERIOR street.

WANTED — AT ONCE, AN EXPERIENCED housemaid. Apply 1931 East Second street.

LADIES' TURKISH BATH AND HAIR dressing parlors. 24 West Superior street, upstairs. Knauf Sisters.

THE SPALDING TOILET PARLORS. Manicuring, massage, shampooing Room and 'phone 19.

MARRIAGE LICENSES.

L. E. Sturm and Gertrude Hansen.
Robert Hood and Bessie Butchart.
Sam Erickson and Augusta Larson.
Peter Mehlum and Ellen Erickson.

BIRTHS.

STORTZE—A son was born to Mr. and Mrs. Emil Stortze, 219 West Fourth street, July 30.

SMITH—A son was born to Mr. and Mrs. Norman H. Smith, 225 East Fourth street, July 28.

MEADER—A daughter was born to Mr. and Mrs. Lyle Meader, Bostwick flats, Aug. 5.

DEATHS.

BARTON—Infant son of Mr. and Mrs. James Barton, 315 Fifth avenue east, died at St. Mary's hospital, Aug. 5.

ANDERSON—Infant son of Mr. and Mrs. Peter Anderson, died at St. Mary's hospital, Aug. 4.

BUILDING PERMITS.

To William H. Halton, a frame dwelling on the south side of Olney street, between Fifty-seventh and Fifty-ninth avenues west, to cost	$500
To John Gonska, a frame store building on the north side of East Fourth street, between Fourth and Fifth avenues, to cost	500
To J. E. Cummings, a frame dwelling on the south side of East Eleventh and Twelfth avenues, to cost	1,500
To J. Valm, a frame addition to a dwelling on the south side of Wadena street, between Forty-ninth and Fiftieth avenues west, to cost	500
To Inga Aas, a frame dwelling on the south side of West Sixth street, between Thirty-seventh and Thirty-eighth avenues, to cost	930
To Diana Castenguy, a frame dwelling on the north side of Exter street, between Michigan and Pacific avenues, to cost	1,500
To Mr. Whipple, a frame dwelling on the south side of East Third street, between Seventeenth and Eighteenth avenues, to cost	6,000
To James Drewith, a frame dwelling on the north side of East Sixth street, between Twelfth and Thirteenth avenues, to cost	2,000
To John H. Norton, a stone basement under a dwelling on the north side of East Superior street in Lester Park, to cost..	775
To George Stephens, a frame dwelling on the south side of East Seventh street, between Fifteenth and Sixteenth avenues to cost	500
To Charles Dice, a dwelling house on the south side of West Fourth street, between Twenty-seventh and Twenty-eighth avenues, to cost	3,000

French & Bassett
DULUTH, MINN.

We Want You To Come In

And get acquainted with our **One Price System** of piano selling. It is the correct way to buy a piano. You are absolutely certain of getting a square deal. Every instrument is plainly marked at its **very lowest cash selling price.**

You know for a certainty that you are getting the very lowest and best price; that no one can buy the piano a cent **less** than you pay. We have a complete line of high-grade pianos. We sell only high-grade instruments—**Knabe, Crown, Vose, Kohler & Campbell, Kurtzman, Emerson, Regent, Behr Bros., Behning, etc.** Pianos that are only found in the warerooms of first-class dealers in the country.

If you are considering the purchase of a piano you will make a great mistake if you do not come here—get our prices, see our instruments, learn of our **One Price System.**

If the saving of from **$75 to $125** is an item to you—it will pay you to call. We are glad at all times to show you our splendid line and explain the One Price System to you.

Excursion Time Card.

TO FOND DU LAC

Leave Fifth Ave. W. dock daily at 9 a. m.. Returning 6 p. m.

Saturday (2) trips, Leave Fifth Ave. W. dock at 9 a. m. and 2 p. m.

Returning 1:50 p. m. and 8:20 p. m.

SUNDAY (Newsboy.)

Leave Fifth Ave. W. dock at 9 a. m. and 2 p. m. Returning 1:50 p. m. and 8:20 p. m.

Leave end of Merrill & Ring's dock at West Duluth at 9:45 a. m.

STEAMER FREMONT.
(Sunday Only.)

Leave 21st Ave. W. at 10 a. m. Returning to 21st. Ave. W. and Fifth Ave. W.

Steamers returning leave Fond Du Lac at 12 noon, 5 p. m. and 6 p. m.

Round trip tickets, 50c.

Tickets good on either boat.

MOONLIGHT EXCURSIONS EVERY EVENING, 25c.

Leave Duluth, foot of Fifth Ave. W. at 8:30, returning at 10:30. Leave Superior at 8 p. m. Returning at 10 p. m.

Non-alcoholic Sarsaparilla

If you think you need a tonic, ask your doctor. If you think you need something for your blood, ask your doctor. If you think you would like to try Ayer's non-alcoholic Sarsaparilla, ask your doctor.

We publish the formulas of all our preparations. J. C. Ayer Co., Lowell, Mass.

MARKET IS SUPPORTED

Wheat Advances Slightly in All the American Markets.

Little News Received, But Buyers Are More Plentiful.

Duluth Board of Trade, Aug. 8.—The sharpness of yesterday's decline in wheat in the American markets was followed by a reaction today, and a small portion of the loss of yesterday was regained. Buyers were more plentiful today and the market was more thoroughly supported than yesterday, carrying a better tone all through the session and closing with a show of strength. Reports from the wheat fields of the Northwest were that the crop at some points where there were black rust scares is about ready for cutting, and the yield will be no more than average.

Wheat closed ½c lower in Berlin and ¾c higher in Budapest. In Liverpool, wheat closed ½d to ⅞d lower and corn was unchanged. Broomhall cabled from Liverpool:

"Wheat was easy at the start with values ½d to ⅞d lower, being influenced by the weakness in America yesterday, and the continued liberal American receipts. Following the opening the undertone became steady and prices advanced slightly, owing to the fact that prominent interests supported. Toward mid-day, however, pressure to sell again developed on the bearish showing of the French official report and more favorable reports from Russia.

"Corn was about steady with values unchanged. The continued good demand for La Plata cargoes together with the firm European offerings caused small offerings here."

The September option closed ⅝c up in Chicago, ⅝c up in Minneapolis, ⅜c up in New York, ½-⅝c up in St. Louis and ⅜-½c up in Kansas City. The December option closed 1-⅛c up in Chicago, ⅝c up in Minneapolis, ½c up in New York, ⅜c up in St. Louis, ½c up in Kansas City and ⅛c off in Winnipeg. The May option closed ⅞c up in Chicago, ⅝-¾c in Minneapolis and ⅞c up in New York. October wheat closed unchanged at 92⅝c in Winnipeg. Oats closed 1¼-⅞c up and corn was ⅛c off in Chicago.

Car receipts at Duluth were 68 against 23 last year, and at Minneapolis 183 against 102 last year, making at total for the Northwest of 251 against 125 last year. Chicago received 308 against 318 last year. Winnipeg received 150 against 41 last year.

Primary receipts of wheat were 1,057,000 bus., last year 1,320,000 bus. Shipments 293,000 bus., last year 985,000 bus. Clearances of wheat and flour aggregated 374,000 bus.

Primary receipts of corn were 364,000 bus., last year 271,000 bus. Shipments 395,000 bus., last year 335,000 bus. Clearances of corn were 27,000 bus.

There was little activity in the Duluth market today, but the price of wheat held up well and gained slightly over yesterday's low closing prices. September wheat opened ¼c up at 97c, advanced to 97¼c, dropped to 97c, advanced to 97½c, fell back to 96¾c, and advanced again to 97⅛c at the close, a gain of ⅜c. December wheat opened unchanged at 96½c, advanced to 97c, fell back to 96⅞c, then to 96⅝c, advanced to 97⅛c, dropped back to 96⅞c, advanced to 97⅛c, dropped back to 96⅝c and closed at 97c. May wheat opened unchanged at $1.01¼, advanced to $1.01¾ and dropped to $1.01½ at the close.

Durum wheat was ½c off and cash spring wheat sold at the September price for No. 1 northern.

Flax was also inactive in the Duluth market, with prices a little up. September flax opened ¼c up at $1.15½, dropped to $1.15¼, advanced to $1.14⅝, fell back to $1.15⅜, advanced to $1.15⅝ again, dropped back to $1.15½ and jumped to $1.16 at the close. October flax opened ⅜c up at $1.14½, dropped to $1.14, advanced to $1.14¾, fell back to $1.14¼, advanced to $1.14½, declined to $1.14¼ and closed strong at $1.14¾. November flax opened ⅛c up at $1.14, dropped to $1.13¾, advanced to $1.14¾ and closed at $1.14½. December flax closed ⅜c up at $1.13.

Of the coarse grains, oats were 1c up at 42c, rye was unchanged and barley closed at 45-60c, instead of 45-62c.

The closing prices follow:

Wheat—No. 1 hard, on track, 98¼c; to arrive, No. 1 northern, 97⅛c; No. 2 northern, 95⅝c; on track, No. 1 northern, 97⅛c; No. 2 northern, 95⅝c; September, 97⅛cB; December, 97cB; May, $1.01½B; September durum, No. 1, 73½cB; No. 2, 70½cN; durum, on track, No. 1, 74½c; No. 2, 72½c. Flax, to arive, $1.16; flax, on track, $1.16; September, $1.16; October, $1.14¾; November, $1.14½; December, $1.13. Oats, to arrive, 42c. Oats, on track, 42c. Rye, 70-74c. Barley, 45-60c.

Cars inspected: Wheat, 68, last year, 23. Corn, 3. Oats, 3. Rye, 1. Barley, 3. Flax, 12, last year, 37.

Receipts: Wheat, 116,050. Oats, 3,721. Rye, 1,044. Barley, 4,111. Flax, 38,185.

Shipments: Wheat, 36,157. Oats, 2,500. Flax, 34,475.

Cash Sales Thursday.

No. 1 northern wheat, 46 bus	$0.97
No. 1 northern, 1 car	.97½
No. 1 northern, 1 car	.97
No. 2 northern wheat, 1 car	.96¼
No. 2 northern, part car	.96
No. 2 northern, 3 cars	.95¾
No. 3 spring wheat, 1 car	.93¼
Screenings, part car	12.00
Durum wheat, 86 bus, No. 1	.74½
Durum, 1 car	.74½
Durum, 3 cars, No. 1	.75
Durum, 1 car, No. 1	.75
Durum, 274 bus, No. 2, 40 lbs	.73
Durum, part car, No. 2	.73
Durum, 2 cars, No. 2	.73
Durum, 1 car, No. 3	.70½
Oats, 1 car, No. 3 white	.43
Rye, 73 bus, No. 2	.74
Rye, 1 car, No. 2	.74
Barley, part car, No. 2, feed, wheaty	.46
Barley, part car, No. 4	.65
Barley, 1 car, No. 2, feed	.60
Flax, 1 car, no grade	1.13¼
Flax, 507 bus, 42 lbs	1.15¾
Flax, 1 car	1.15¾
Flax, 1 car	1.15⅝

THE CHICAGO MARKET.

Wheat Opens Firm With a Good Trade Under Bullish Influences.

Chicago, Aug. 8.—The wheat market opened firm today and with a good trade. The chief bullish influences were higher prices on the Minneapolis curb and covering by shorts. September wheat opened a shade to ½@⅝c higher at 88c to 88½c and sold up to 88⅝@¾c and then declined to 88¼c. Minneapolis, Duluth and Chicago reported receipts of 459 cars against 397 cars last week and 496 cars one year ago.

The market held firm all day. The high point for September was 88⅝c. The close was firm with September ⅝c higher 88½@⅝c.

The corn market was steady and trading was fair. September corn opened ⅛c higher at 55c, sold at 54¾c. Local receipts were 202 cars with 46 of contract grade.

Prices eased off in the latter part of the session on realizing sales, September declining to 54½c. The close was steady with September a shade lower at 54¾c.

The oats market was strong. Offerings were light and there was an eager demand from bulls who bought freely. September oats opened ⅜@½c to ⅞@1c higher at 44c to 44½c, and for a time held within that range. Local receipts were 72 cars.

The provisions market was quiet and prices were steady. September pork opened unchanged at $16.20. Lard was up a shade at $9.10. Ribs were 5c lower at $8.60.

Close: Wheat, September, 88½@⅝c; December 93¼@⅜c. Corn, September, 54⅝c; December, 51⅜c. Oats, September, 45⅝c; December, 43⅝c. Pork, September, $16.17½. Lard, September, $9.07½@9.10; October, $9.15@9.17½. Ribs, September, $8.62½; October, $8.65. Rye, cash, 75c. Barley, cash, 63@70c. Flax, clover and timothy, nothing doing. Cash, wheat, No. 2red 87@88¼c; No. 3 red, 85@87c; No. 2 hard, 87@88c; No. 3 hard, 85@87c; No. 1 and No. 2 northern and No. 3 spring, nothing doing. Corn, No. 2, 55c; No. 3, 54½@55½c. Oats, No. 2, and No. 3, nothing doing.

Chicago Oats, Corn and Pork.

	Oats. Sept.	Corn. Sept.	Pork. Sept.
Open	45⅛-½	54⅝-¾	......
High	......	......	......
Low	......	......	......
Close	45⅝	54⅝-¾	$16.17

American Wheat Market.

	Duluth.	Minneapolis.	Chicago.	New York.
September—				
Open	97B	94⅞	88-½	96½
High	97½	96-⅛	....	......
Low	96¾	94⅞	....	......
Close	97⅛	95½B	88½-⅝	96¾B
Close 7	96¾	94⅞	87⅞-88	96⅜
December—				
Open	96½	95⅝	92½-⅞	$1.00⅛
High	97½	....	....	......
Low	96⅛	....	....	......
Close	97	96¼B	91¼-⅜	1.00¾B
Close 7	96½	95¾	92¼	99¾
May—				
Open	$1.01¼	$1.00¼	97⅞-¾	1.03⅝B
High	1.01¾	1.01¾	....	......
Low	1.01¼	1.00¼	....	......
Close	1.01½	1.00¾-1B	98¾	1.04⅜B
Close 7	1.01¼	1.00¼	97⅞	1.03½

	Close 7.	Close 8.
St. Louis—		
September	84⅞	85⅜-½
December	90	90⅛
Kansas City—		
September	81⅛	81½-⅝
December	85¼	85¾
Winnipeg—		
October	92⅜	92⅝
December	91⅞	91¾

Duluth Car Inspection.

Wheat—No. 1 northern, 8; No. 2 northern, 11; No. 3 spring 4; western red, 1; No. 1 durum, 9; No. 2 durum, 27; No. 3 durum, 4; No. 4 durum, 1; rejected and no grade, 1; total of durum, 42; mixed, 2; total of wheat, 68; last year, 23.

Flax—No. 1 northwestern, 2; No. 1, 9; rejected, 1; total of flax, 12; last year, 37.

Corn, 3; oats, 3; rye, 1; barley, 3.

Total of all cars, 90; cars on track today, 75.

Minneapolis Flour.

Minneapolis, Aug. 8.—The flour market is steady. The firmer tone in the wheat market has a steadying effect on the flour market. Buyers were disposed to avail themselves of the ruling quotations, but the volume of new business consummated is for quick shipment indicating that present prices do not appeal to the trade as permanent. Shipments, 55,849 barrels. Patents, first, $5.00@5.10; patents, choice, $4.90@5.00; clears, firsts, $3.45@3.65; clears, seconds, $2.75@2.85.

Liverpool Grain.

Liverpool, Aug. 8.-Closing: Wheat—Spot, quiet; No. 2 red Western winter, 7s ¾d; futures, steady; September, 7s ¼d; December, 7s ¼d; March, 7s 3⅞d. Corn—Spot, firm; American mixed, nominal, 5s 1½d; old Northern, 5s 2½d; futures, steady, 4s 11½d; December, nominal.

Grain Gossip.

Logan & Bryan, Chicago, to Paine, Webber & Co.: This wheat trade is running into good business. There was good action in the market both early and late, with quick changes. At no time during the session did prices go even a fraction under the close of yesterday, and the tendency was toward improvement, which turned out to be of a substantial kind in the end. There was a little more Wall street selling the first hour, and this was met by very good buying from the Northwest. We think wheat should be bought quickly on any little setback.

Corn showed firmness. The public showed more interest in that market than for some days, and took the buying side. B. W. Snow wired from South Dakota point that there was small show for the corn crop in that section. Uncertainty in regard to the corn crop and the strong commercial situation both favor buyers of all soft spots.

Oats—Bull leaders were in full control of oats for the session. Iowa points are reporting 60 per cent of last year's yield. Omaha wires that late storms have lodged oats in Iowa stations. Early South Dakota threshing shows but 17 to 20-pound oats. Wet weather is going to delay new oats to market. The situation is very strong, but we would avoid buying on the swells.

Provisions—Late in the session there was some support from packers, and prices recovered the early loss, the market closing firm.

New York Grain.

New York, Aug. 8.—Close: September wheat, 96⅝c; December, $1.00⅝. Corn, September, 63¼c; December, 61⅛c; May, 60¼c.

Minneapolis Flour.

Minneapolis, Aug. 8.—Close: Wheat, September, 95⅝c; December, 96⅝c; No. 1 hard, $1.00¼; No. 1 northern, 99¼c; No. 2 northern, 95¼@96¼c; No. 3 northern, 93@95c.

New York Money.

New York, Aug. 8.—Close: Money on call, steady, 3¼@5 per cent; ruling rate, 4½ per cent; closing bid, 3 per cent; offered at 3½ per cent. Time loans, firmer; sixty days, 5½ per cent, and ninety days, 6 per cent; six months, 6¾@6½ per cent. Prime mercantile paper, 6@6½ per cent. Sterling exchange, easy, with actual business in bankers' bills at $4.85.45 for demand, and at $4.82.76 for sixty-day bills; commercial bills, $4.82¾. Bar silver, 69⅝c. Mexican dollars, 55½c. Government bonds, firm; railroad bonds, dull and easy.

St. Paul Live Stock.

St. Paul, Aug. 8.—Cattle: Receipts, 175, steady and unchanged. Hogs: Receipts, 1,400; 10c lower; range, $5.40@5.90; bluk, $5.60@5.60. Sheep: Receipts, 500; steady and unchanged, except best spring lambs, which were up to $7.25.

Chicago Live Stock.

Chicago, Aug. 8.—Cattle—Receipts about 3,500; market steady. Beeves, $4.40@7.50; cows, $1.40@5.20; heifers, $2.40@5.60; calves, $5.75@7.50; good to prime steers, $5.75@7.50; poor to medium, $4.50@5.75; stockers and feeders, $2.75@5.50. Hogs—Receipts about 17,000; market steady. Light, $5.80@6.25; mixed, $5.70@6.20; heavy, $5.30@6.05; rough, $5.30@5.60; pigs, $5.50@6.10; good to choice heavy, $5.95@6.05; bulk of sales, $5.80@6.10. Sheep—Receipts about 9,000; market strong. Native, $3.85@6; western, $3.75@6; yearlings, $6.15@6.80; lambs, $5.60@7.70; western, $5.80@7.90.

Midway Horse Market.

Minnesota Transfer, St. Paul, Aug. 8.—Barrett & Zimmerman report: Heavy drafters in demand, Martin Bros. of Duluth purchasing a carload. C. A. Benson of Fargo selected a choice bunch of young mares for breeding and farming purposes. John Montgomery of Waconda, S. D., arrived with a carload of drafters, which were in good flesh for this season of the year. Business horses in moderate demand.

Drafters, extra	$175@265
Drafters, choice	125@175
Drafters, common to good	75@125
Farm mares, extra	165@200
Farm mares, choice	125@165
Farm mares, common to good	70@125
Delivery, choice	140@275
Drivers	135@265
Mules, according to size	154@225

Treasury Balances.

Washington, Aug. 8. — Today's statement of the treasury balances in the general fund exclusive of the $150,000,000 gold reserve in the division of redemption shows: Available cash balance, $240,438,914; gold coin, $62,191,805; gold certificates, $80,585,140.

Corn and Wheat Bulletin

For the twenty-four hours ending at 8 a. m., 75th meridian time, Aug. 8, 1907:

STATIONS.		Temperature. *Maximum.	**Minimum.	Rainfall, inches and hundredths.
Alexandria	Pt. cloudy	78	50	.12
Campbell	Cloudy	78	66	.24
Crookston	Clear	78	54	T
Detroit City	Cloudy	78	50	T
Grand Meadows	Cloudy	84	58	.06
Halstad	Pt. cloudy	76	52	0
Minneapolis	Cloudy	80	62	.16
Montevideo	Clear	80	58	1.40
New Ulm	Cloudy	80	72	.20
Park Rapids	Clear	84	50	T
Winnebago City	Rain	82	60	T
Worthington	Pt. cloudy	84	58	.01
Amenia	Cloudy	78	48	0
Bottineau	Clear	84	54	0
Devils Lake	Clear	84	56	0
Langdon	Clear	74	54	0
Larimore	Clear	76	52	.10
Lisbon	Cloudy	80	48	0
Minot	Clear	86	52	T
Pembina	Clear	82	60	0
Aberdeen	Clear	84	64	T
Millbank	Clear	80	58	1.14
Bismarck	Clear	86	56	0
Duluth	Cloudy	84	52	.06
Huron	Clear	84	64	.06
La Crocce	Cloudy	82	64	0
Moorhead	Cloudy	76	64	0
Pierre	Clear	98	66	0
St. Paul	Cloudy	80	64	.08
Winnipeg	Clear	78	58	0

REMARKS.

Showers fell over all districts, heavy at Montevideo, Minn., and Millbank, S. D.

H. W. RICHARDSON,
Local Forecaster.

T indicates inappreciable rainfall. * For yesterday. ** For twenty-four hours ending at 8 a. m., 75th meridian time.

NOTE—The average maximum and minimum temperatures and the average rainfall are made up at each center from the actual number of reports received. The state of weather is that prevailing at time ob observation.

THE PRODUCE MARKET.

The following prices, with the exception of those on hay, feed and meats, are the official quotations of the Duluth Produce exchange and shippers can rely upon them as being correct. The list is corrected daily by the secretary, and it shows accurately the market conditions up to 12 o'clock on the date of issue. The weekly market letter, published on Fridays, is not an official statement of the exchange, but the information is gathered personally from the different dealers:

BUTTER.			
Creamery, prints	25	@	26
Dairy, fancy	20	@	21
Renovated	22	@	24
Packing stock	20		
EGGS.			
Fresh	18	@	19
CHEESE.			
Full cream, twins	15	@	16
Wisconsin flats	16	@	16½
Block and wheel Swiss	18	@	19
Brick cheese	14	@	15
Limberger, full cream	16		
Primost	8½	@	9
HONEY.			
New fancy white clover	18	@	20
Maple syrup, 10-lb cans	1 35		
NUTS.			
Filberts, per lb	13		
Soft-shell walnuts, per lb	16		
Cocoanuts, dozen	50		
Brazils, per lb	15		
Hickory nuts, per bus	2 00		
Mixed nuts	12½		
Peanuts, roasted, per lb	8	@	8½
Pecans, per lb	12	@	14
Chestnuts, per lb	11		
MAPLE SUGAR.			
Vermont, per lb	15		
FRUITS.			
California apples, per box	2 50		
Apples, per bbl	6.50		
Bananas, per lb	4¼		
Dates, hard, 12-lb box	1 10		
Dates, sugar walnut 10-lb box	1 10		
Figs, Smyrna, 10-lb box	1 25		
Figs, Cal., 10-lb box	60		
Grapes, Malaga	6 25		
Grape fruit, per case	6 50	@	10 00
Lemons, Cal.	7 00	@	7 50
Limes, per box	1 50		
Mediterranean sweet oranges	4 50		
Valencia oranges	5 00	@	5 75
Pineapples, per crate	4 25	@	4 50
Strawberries, 16-qt case	2 25	@	2 50
Blueberries, 16 quarts	2 00	@	2 25
Currants, 16 quarts	2 25		
Red Raspberries, 24 pits	2 25	@	2 50
GREEN VEGETABLES.			
Asparagus, per dozen	65	@	75
Wax Beans, per bushel	1 25		
New beets, per dozen	75		
Cucumbers, per dozen	40	@	50
New cabbage, per crate	1 50	@	2 00
Cauliflower, per basket	1 25		
Celery	35	@	40
New carrots, per dozen	75		
Endives, per bus	1 00		
Lettuce, per bus	60		
Parsley, per dozen	40		
Peas, per bus	1 00		
Pieplant, per 50-lb box	1 00		
Oyster plant, per dozen	75		
Radishes, round, per dozen	25		
Long radishes, per dozen	15		
Spinach, per box	40		
Tomatoes, per 4-basket crate	1 00		
New turnips, per dozen	75		
VEGETABLES.			
Horseradish, per bbl	12 50		
Onions, Spanish, per crate	2 25	@	2 50
Onions, new, per sack	2 65		
Sweet potatoes, per bbl	5 50	@	6 00
Burbank potatoes	80	@	85
Rose potatoes	65	@	70
New potatoes	90		
Navy beans	2 00	@	2 25
Brown beans	2 00	@	2 25
Beets, per bus	75		
Carrots, per bus	1 00		
Bagas, per bus	75		
POP CORN.			
Choice, per lb	4		
Rice corn, shelled	5		
NEW CIDER.			
Clarified, 16-gallon keg	2 75	@	3 00
Orange, cherry or pear	3 50		
Black raspberry juice	5 50		
DRESSED POULTRY.			
Springs, per lb	16	@	18
Hens, per lb	10	@	11
Spring ducks, per lb	14		
Turkeys, per lb	17	@	18
Geese, per lb	13		
FISH.			
Pike, per lb	10		
Perch, per lb	10		
Fresh salmon, per lb	15		
Halibut, per lb	10		
Trout, per lb	10		
Pickerel, per lb	7		
White, per lb	12½		
HAY.			
Timothy, per ton	16 50		
Upland, No. 1, per ton	14 00		
FEED.			
Shorts, per ton	22 00		
Bran, per ton	21 00		
Oats, per bus	46		
MEATS.			
Beef	8	@	10
Mutton	10½	@	11½
Lard	10		
Pork loins	10½	@	11
Veal	9	@	10

STRIKE CONTINUES.

Los Angeles, Cal., Aug. 8.—The strike of the Western Union telegraph operators in this city, which was called last night, following the discharge of John Ryan, a union operator, on the ground of deliberately delaying business, continued today. According to the men about sixty-five out of a total of seventy-five are out. The company, however, is fairly well supplied with operators, and is taking care of all business offered.

RECOVERY IN STOCKS

After Early Declines, Making New Low Records for Year.

Market Closed Near the Highest Prices of the Day.

New York, Aug. 8.—The opening dealings in stocks showed liquidation still in force and there was some sharp declines and heavy offerings of some of the prominent stocks. Union Pacific sold at 131½ and 131 on simultaneous sales of 5,800 shares compared with 132⅛ last night and sold lower on subsequent transactions. Northern Pacific and Canadian Pacific fell 2½, Colorado & Southern 1¾, St. Paul 1⅝, Northern Pacific 1½, Southern Pacific and Sugar 1⅜, and Atchison, Great Northern preferred, Kansas & Texas, Wheeling and Lake Erie, United States Steel and Anaconda a point, Third Avenue sold at a decline of 5, and Minneapolis, St. Paul & Sault Ste. Marie preferred advanced 2⅞ and Delaware & Hudson 1.

A futile effort to sustain prices gave away to dawnward plunges in which raiding tactics by the bears were indicated by the feverish recovery. Union Pacific in the course of a 4⅝ point decline broke as much as ¼ on one sale of 500 shares and then rallied 2¾. The Harriman and Hill group, Reading and the Coppers bore the brunt of the attack. American Smelting fell 4 and the preferred 3, both touching par. Northern Pacific declined 3½, Reading and St. Paul preferred, Atlantic Coast Line and Pressed Steel Car preferred 3, Southern Pacific and Great Northern preferred 2½, General Electric and Amalgamated Copper 2¼. St. Paul, Atchison, Kansas & Texas and Mackay companies preferred 2 and Pacific Mail, Sugar and Anaconda 1¾.

Virginia Iron sold at a decline of 9 and Third Avenue 7½. Covering by shorts caused rallies of 1 to 2 points in the most active stocks toward the end of the hour.

After a rally in Amalgamated Copper to 1 over last night, the drive against Reading carried that stocks to 93. Union Pacific fell widely down to 129, but was supported effectively and prices rallied again. Atlantic Coast Line fell 4½. Canada Southern 2⅝, United Railway and Investment preferred 4, and Sugar preferred 2. Minneapolis, St. Paul & Sault Ste. Marie rose 1¼. Bonds were dull and easy.

The support which the market was receiving grew notably stronger and, and as a result the morning losses were largely made up. A few of the early weak features sold a fraction above yesterday's closing, including St. Paul, Southern Pacific, and Great Northern preferred. Union Pacific rallied to within ⅛ of yesterday's close and Smelting sold at 103. The trading became dull at the recovery. Republic Steel preferred fell ½.

Interests who bought stocks to support the market let them go at intervals during the afternoon, but there were no serious setbacks and the market rallied easily when the selling ceased. Missouri Pacific, Atchison preferred and Western Union rose 1. St. Louis Southwestern preferred declined 2.

The market closed quite strong and active. During the final hour the covering movement among shorts extended the rally to advances in Delaware & Hudson of 4⅜, Amalgamated Copper 2, Southern Railway preferred 1½, Baltimore & Ohio 1⅜, Great Northern preferred and Locomotive 1¼ and St. Paul, Northwestern, Pennsylvania, Louisville & Nashville and Sugar 1. Federal Sugar sold at a decline of 1. Prices moved with some uncertainty later in the day, but rose again.

Quotations furnished by Gay & Sturgis, brokers, 328 West Superior street:

Stocks—	High	Low	Close
Atchison	88¼	86	88¼
Amalgamated Copper	78¾	74¾	78⅝
Smelting	103½	99⅞	103½
Baltimore & Ohio	94¾	94¼	94½
Brooklyn R. T.	51¾	49½	51½
Colorado Fuel & Iron	27	25¾	27
Canadian Pacific	169¾	168⅛	168¾
Chesapeake & Ohio	34½	34¼	34½
Erie	23	22½	23
Louisville & Nashville	107¾	107½	107¾
Anaconda	50¾	48⅝	50½
New York Central	109¼	107½	109⅛
Ontario & Western	33½	33⅜	33⅜
People's Gas	89¼	88½	88½
Pennsylvania Railway	120¾	118½	120⅝
Republic Iron & Steel	24½	24½	24½
Reading	96¼	93½	96
St. Paul	125⅝	122⅞	125¼
Southern Pacific	85¾	82⅞	85¾
Sugar	115	114	115
Twin City Rapid Transit	89	88½	89
United States Steel	33⅞	31⅞	33⅝
do preferred	97½	96¼	97½
Union Pacific	132¾	127½	132⅝
United States Rubber	32	31½	32
American Locomotive	55	54½	55
American Woolen	24	23	24
Northern Pacific	124¼	120½	124¼
Great Northern	126½	123¼	126½
American Car Foundry	39¾	39½	39½
National Lead	51½	51	51½

Stock Gossip.

New York, Logan & Bryan, to Paine, Webber & Co.: The stock market was very irregular today, the lowest prices on this decline being recorded early. After the announcement of the regular dividend on Union Pacific, shorts started to cover freely, and the market closed near the highest prices of the day. It would seem that the recent selling has been rather overdone, as securities have admittedly discounted a great many unfavorable factors. There was some investment demand noted today. It is hardly to be expected that the present rally will hold, as is generally the case, especially as the short interest is very aggressive and the public demand small.

* * *

New York to Vern R. Culbertson: The further demoralization in the stock market showed at the opening, and throughout the first hour was on a continuance of the frightened selling of the past few days. The market has had such a violent decline the past week and such an enormous amount of liquidation has been done by the rank and file of speculative operators and pools, and big professional traders have so lightened their loads, and values are now down to such an attractive investment basis, that we have now come to the conclusion it is no longer prudent to follow the bear side, and suggest no further short sales, as has been our position on the market for some time. The market may go somewhat lower on further frightened selling and aggressive bear attacks, but we would now advise the purchase of such stocks as St. Paul, Northern Pacific, Southern Pacific, Northwestern, Louisville & Nashville, United States Steel preferred and other stocks of tried merit among the good dividend payers either for investment or on margin, on any further decline by those who can hold on and have patience.

The Cotton Market.

New York, Aug. 8.—The cotton market opened firm at an advance of 14 to 20 points on a covering by local shorts and fresh bull support attracted by the higher cables and continued dry, hot weather in the Western belt. At th eadvance recent bulls took profit freely. Subsequently the market eased off under realizing and a decline in the English market.

Cotton spot closed quiet 10 points advance. Middling uplands, 13.30; middling gulf, 13.55. Sales, 200 bales. Futures closed very steady. Closing bids: August, 11.57; September, 11.67; October, 12.12; November, 12.14; December, 12.31; January, 12.29; February, 12.32; March, 12.23; April, 12.41; May, 12.45.

Zen. 'Phone, 850. Dul. 'Phone, 611

VERN R. CULBERTSON,

BROKER,

410 WEST SUPERIOR STREET, DULUTH, MINN.

Headquarters Duluth Copper Stocks.

PRIVATE WIRES.

Correspondents in all leading markets.

Boston correspondents: Hayden, Stone & Co.

Paine, Webber & Co.

BANKERS AND BROKERS.

Members New York and Boston Stock Exchanges

DULUTH OFFICE— Room A, Torrey Bldg.

316 West Superior St.

Gay & Sturgis,

50 Congress St., Boston.

Members of Boston Stock Exchange.

Direct and Exclusive Private Wires to BOSTON, NEW YORK, CHICAGO, CALUMET and HOUGHTON, MICH.

Duluth Office: 328 W. Superior St. Old 'Phone, 1857.

R. G. HUBBELL, Manager.

THE COPPER STOCKS.

The following are the closing quotations of copper stocks at Boston today, reported by Paine, Webber & Co., Room A, Torrey building:

Stocks—	Bid.	Asked.
American Saginaw	8¾	9½
Atlantic	11	12
Arcadian	5	5¼
Adventure	2¾	3
Allouez	38	40
Ash Bed	50c	1.00
Arnold	50c	1.00
Ahmeek	75	95
Arizona Commercial	17	....
Balaklala	7⅛	7½
Bingham	13¼	13½
Black Mountain	4¾	5¼
Butte Extension	14c	....
Butte & Superior	2⅝	....
Butte & London	1½	1⅝
Boston Consolidated	21¾	22
Butte Coalition	20½	21¾
Copper Range	71¾	72½
Calumet & Arizona	154	155
Calumet & Hecla	745	750
Cumberland-Ely	7¾	8
Comanche	46c	50c
Copper Queen	1¼	1⅝
Centennial	23	24
Ely Cons	1	1¼
Davis Daly	10½	10¾
Denn-Arizona	9⅜	10
Daly West	13¾	14½
East Butte	7⅝	8
Franklin	12	12½
Greene Cananea	14⅜	14½
Globe Consolidated	13	13½
Hancock	8½	9
Helvetia	3¾	4
Isle Royale	15¾	16¼
Keweenaw	7¾	8¼
Mass Gas	54½	55
Michigan	12	....
Mass	5¾	6
Mohawk	70½	71
Nipissing	7	7½
North Butte	72	72½
Nevada Consolidated	12½	13
Nevada Utah	4	4⅛
National	72c	76c
Old Dominion	35½	36
Osceola	118	119
Old Colony	1	1¼
Phoenix	1	1¼
Parrott	16	17
Pneumatic Service	5	5½
Pneumatic Service, pfd	....	14½
Quincy	106	108
Raven	1⅛	1¼
Rhode Island	4	4¼
Santa Fe	2¼	2¾
Shattuck	28	29¼
Superior Copper	....	10
Shannon	14	14¼
Superior & Pittsburg	16¼	16½
Tamarack	87	89
Trinity	17½	18
United Copper	57¾	59
Utah Cons.	42	....
United States Mining	43¾	44
do pfd	42½	43
Victoria	6	6½
Warren	7¾	8½
Winona	....	6½
Wolverine	145	....
Wolverine & Arizona	2¾	3¼
Wyandot	1	1¼
Amalgamated	78⅜	78½
Anaconda	51	....

Copper Gossip.

Boston to Vern R. Culbertson: The market again unsettled with new low records for the year. The market was broad and active, however and there was more demand for stocks than for some time. Activity extended throughout the list with North Butte, Butte Coalition and Balaklala, the most active. While no sales of metal have been reported, the decline has been so sharp and our coppers have been so low they appeal to many. We continue to advise purchases rather than sales at this level as many of our coppers are now selling as low as they did on 13½ cent metal.

* * *

Boston to Gay & Sturgis: The demoralization this morning apparently marks the worst for time being, but there are few signs yet of a permanent turn. Four days' decline should be followed by a day or two of rally, but everyone is very badly scared.

* * *

Boston to Paine, Webber & Co.: The selling this morning was urgent and prices broke several points in a few minutes. At the low level good support appeared and during the balance of the day prices held fairly well. The local coppers such as C. & H., Quincy and Tamarack had no buyers and it was impossible to sell them in any quantities. We understand sales of the metal are being made at 18⅞ and not much at that. We do not expect much of a permanent rally from these prices until the metal is in better demand. The regular dividend on Union Pacific helped restore confidence and the railroad list looks better.

LIQUOR DEALERS CLOSE CONVENTION.

St. Paul, Aug. 8.—(Special to The Herald.)—State liquor dealers closed their convention here this afternoon by electing J. F. Gallinough of St. Paul president, J. J. Brennan, St. Paul, first vice president; Frank Butler, Minneapolis, second vice president; W. C. First, Minneapolis, secretary; J. B. Johnson, Minneapolis, treasurer and Hi Henry, sergeant-at-arms.

The association resolved that the members are satisfied with the Sunday closing law, if the law is rigidly enforced against other places of business specifically regulated by law. The officers of the association were instructed to see that the lid law was enforced in its entirety and that efforts be made to compel clubs to take out liquor licenses.

DULUTH COPPER CURB MARKET.

WALTER W. CARR,

202-204 MANHATTAN BLDG.

Private Wires. City 'Phones, 1805.

REFERENCE: City National Bank. Duluth, Minn.

Private Long Distance 'Phones, 1657-1865.

AUGUST 8, 1907.

	Bid.	Ask.		Bid.	Ask.
Amer. Saginaw	9.00	9.25	Duluth Exploration	2.50	......
Black Mountain	5.00	5.12	East Butte	8.00	8.25
Butte Coalition	20.50	21.00	Globe Cons	13.00	13.25
Butte & London	1.50	1.62	Greene Cananea	14.50	14.62
Butte & Superior	2.62	2.75	Hancock Cons	8.75	9.00
Cal. & Arizona	54.00	56.00	Keweenaw	8.00	8.12
Calumet & Montana	.50	.55	Nipissing	7.50	7.75
Cumberland-Ely	7.75	8.00	National	.74	......
Cal. & Globe	1.25	1.50	North Butte Ex	1.87	2.12
Cal. & Sonora	17.00	17.50	Silver Queen	1.00	1.06
Carman Cons	5.00	5.50	Sup. & Pittsburg	16.12	16.25
Cliff	1.37	1.50	Sup. & Boston	2.50	2.75
Comanche	.47	.48	Tonapah Common	13.00	......
Copper Gulf	9.00	9.50	Wolverine-Arizona	3.00	3.06
Copper Queen	1.50	1.62	Shattuck-Arizona	28.75	29.00
Denn-Arizona	9.50	9.75	Warren	7.87	8.12

'Phones, 2093. CAPITAL, $50,000. Business Confidential.

M. W. LEE & CO.

COPPER AND MINING STOCK BROKERS.

PRIVATE WIRES TO ALL LEADING MARKETS.

Offices—Phoenix Block, Duluth, and 321 Central Ave., West Duluth.

ZENITH 1464. DULUTH 1871.

MARTIN ROSENDAHL,

COPPER STOCK BROKER,

414 WEST SUPERIOR STREET. 102 MANHATTAN BUILDING.

Reference: City National Bank, Duluth, Minn.

Telephones—Zenith 1215; Duluth 981. 314-315 Palladio Building.

HOLMAN BROS. & CO.

Duluth, Minn.

Unlisted Coppers a Specialty — BROKERS — Private Wires to All Principal Markets.

TRANSPORTATION

Many good mines with an abundance of ore and working capital are practically at a standstill waiting for a railroad to be built to ship ore to the smelters—many of them dead and out of the race—waiting. Railroads will be built to some of them sometime and there will be rejoicing among the stockholders exceedingly great.

If you wish to throw a stake for wealth and independence get into the mine with its future before it—not behind it. But consider the proposition of transportation. It is always a vexing problem in mining and should be taken into consideration by every investor before buying stocks.

Chicago-Boston is particularly fortunate in this respect, lying only a mile an a quarter up Lake Gulch from the Federal sampling works and the O. R. & N. railroad has a good road and nice, even water grade of about 5 per cent from the mouth of the new tunnel to the railroad track, and a four-horse team can haul five or six tons out easily as it is all down grade.

Buy Chicago-Boston while you can get it for 25 cents a share. Now is the time. Subscriptions will be taken at the office of the company, 118 Manhattan Bldg., and by N. S. Mitchell, 204 First National Bank Bldg. Get a prospectus.

CHICAGO-BOSTON MINING CO.,

B. J. WALL, Fiscal Agent.

Phones: Zenith, 225—Duluth, 225-L. 118 Manhattan Bldg., Duluth, Minn.

FOR SALE.

$7,000 City of Duluth, Minn., Water and Light 5's. Due July 1, 1926. Interest payable, January and July 1st, New York City. Denomination, $1,000. Price, 110½ and interest, yielding 4.20 per cent.

A. R. MACFARLANE & CO.,

A. B. L. Co. 210 ALWORTH BUILDING.

N. E. LUGOFF

Stocks and Bonds

All Orders Promptly and Confidentially Executed.

305 LONSDALE BUILDING. Old 'Phone, 1625.

N. S. MITCHELL

COPPER STOCKS

ALL TRANSACTIONS CONFIDENTIAL. 204 FIRST NATIONAL BANK BUILDING, DULUTH.

Zenith, 1089—'PHONES—Duluth, 1928.

William Kaiser Co.

STOCKS.

WE TOLD YOU Five months ago what would happen to Coppers and what to do. WE CAN TELL You now what to do that will pay you. MONEY Is rolling in for the Goldfield proposition represented by George C. Loranger. Call upon or address him at our office. He will tell you how fortunes have been made IN GOLDFIELD and how you can make yours.

H., 8-8-'07.

Room 108 Palladio. D. 636-L—Phones—Z. 807-X.

Duluth 365. Zenith 997.

J. G. NAUGHTON & CO.

BROKERS

Listed and Unlisted Copper Stocks.

530-31-32 Manhattan Building, Duluth, Minn.

Duluth. Minneapolis.

CRANDALL PIERCE & CO.

BROKERS

Zenith 'phone 700. Duluth 'phone 1306.

Main Floor—Palladio Building.

ASKS RETURN OF PET POLLY

One female parrot, of uncertain age but dear to the heart of little Lila Fayberth, is the bone of contention resulting in an action started today for the recovery of Polly and there promises to be some interesting discussion in the case for the bird itself is said to be a good talker and may be produced in court to give its side of the story.

F. S. White, guardian ad litem of Lila Fayberth, has filed an affidavit in replevin against Lora Lafay, whom he alleges has possession of the parrot and refuses to give the bird up. Judgment is asked in the sum of $25 and $5 damages for holding the parrot in captivity. M. H. McMahon is attorney for the plaintiff.

NEW RIVER BOAT

Peoria, Ill., Aug. 8.—Ex-Governor Van Sant of Minnesota arrived in Peoria early this afternoon for the purpose of inspecting the new motor boat called the Hydrocurve. Should the craft prove satisfactory Mr. Van Sant will probably adopt the new method for power for his steamboats plying between St. Paul and Dubuque. The Hydrocurve is scheduled to make a forty-mile an hour trip this afternoon with ex-Governor Van Sant and several prominent business men of this city.

ATE TOADSTOOLS FOR MUSHROOMS

Wheeling, W. Va., Aug. 8.—One dead and four dying is the result of a family party eating toadstools for mushrooms at Deep Valley, W. Va., a country village, forty-five miles south of here.

The dead: Dr. C. P. Dinsmore, aged 50 years.

Dying: Thomas Dinsmore, aged 20, his son; Sarah Dinsmore, aged 7, a niece; Mrs. Jennie Dinsmore, aged 40, a sister-in-law; Frank Roberts, aged 30, a farm hand.

Dr. Dinsmore, who had a fine country practice, gathered what he thought were mushrooms, Sunday, and the family partook heartily of them. They became sick shortly afterwards, dying this morning. The others are unconscious and may not survive the day.

It pays to advertise in The Herald. Ask F. S. Kelley Furniture Co.

SHIP YOUR GRAIN TO

C. C. WYMAN & CO.

DULUTH. GRAIN COMMISSION. MINNEAPOLIS

$3500 An eleven-room house, suitable for three families. Stone foundation. City water. Hardwood floors. Will bring over 10 per cent net. Easy terms. Between Second and Third avenues west. One and a half blocks from car line.

$4200 Six-room house with all modern conveniences, including hot water heat, hardwood finish throughout. On East Fourth street, between two parks, with a fine view of the lake.

$4500 Two six-room houses with water, sewer and bath. Back plastered. Only six years old. On East Sixth street. A place for you to live and also get an income.

See us early about these as they are all bargains.

Chas. P. Craig & Co.
220 WEST SUPERIOR ST.

STREET CARS.

NOTICE TO THE PUBLIC.

This company operates a street railway line in the city of Duluth between Third avenue east and the end of Rice's Point, and another street railway line in the city of Superior between Twenty-first street and the end of Connor's Point. These lines are separated by the waters of St. Louis bay, and are operated as two distinct and separate lines.

The fare for a continuous ride in one direction between any two points on either one of these lines is 5c.

The public is hereby notified that this company does not, by undertaking to carry any passenger, or by accepting fare for such carriage, assume any responsibility beyond that of carrying such passenger safely between points on the above mentioned lines.

This company is not responsible for close connections, nor safe transportation, between the above mentioned lines by any ferryboat or other means of transportation. While the employes of this company have been instructed to keep themselves posted and give upon request all the information they can as to the probability of connections being made with other transportation lines, the company has no better means of foreseeing unexpected interruptions in the service of such lines nor of telling how long such interruptions will continue, than the public has, and, therefore, cannot be responsible for notice of such interruptions.

DULUTH STREET RAILWAY CO.
By HERBERT WARREN, Gen. Mgr.
December 10, 1906.

Duluth & Iron Range R R

Effective June 2, 1907.

Daily Except Sunday		Northbound / Southbound	Daily Except Sunday	
7:45am	3:15pm	Lv.. Duluth ..Ar	12:00m	6:45pm
8:31am	4:10pm	Ar KnifeRiver Lv	11:10am	5:55pm
8:55am	4:25pm	Ar..Two Hbrs. Lv	10:55am	5:40pm
11:00am	6:30pm	Ar...Allen Jct..Lv	9:05am	3:40pm
12:20pm	7:45pm	Ar...Eveleth ..Lv	7:40am	2:15pm
12:20pm	7:40pm	Ar...Virginia...Lv	7:45am	2:20pm
11:55am	7:25pm	Ar....Tower ...Lv	8:07am	2:45pm
12:45pm	8:20pm	Ar.....Ely Lv	7:15am	2:00pm

SPECIAL—SUNDAY ONLY.

AM	PM		AM	PM
7:45 Lv		...........Duluth...........	Ar	4:45
8:40 Lv		.......Two Harbors.......	Lv	3:50
10:20 Ar		......Allen Junction......	Lv	2:20
11:40 Ar		.........Eveleth..........	Lv	1:00
11:10 Lv		...........Tower...........	Lv	1:27
11:50 Ar		.............Ely.............	Lv	12:45

NORTH-WESTERN LINE
C. ST. P. M. & O. RY.

Leave Duluth	a5 15 pm	Lv Duluth	b8 40 am	a3 45 pm
Leave Superior	5 32 pm	Lv Superior	9 00 am	4 00 pm
Arrive Eau Claire	10 22 pm	Ar St. Paul	4 30 pm	9 02 pm
Arrive Madison	4 40 am	Ar Mpls	5 05 pm	9 35 pm
Arrive Milwaukee	8 50 am			
Arrive Janesville	4 50 am			
Arrive Chicago	7 30 am			

aDaily. bExcept Sunday. Pullman sleepers and chair cars to Chicago. Parlor and cafe cars to Twin Cities. Office—302 W. Superior St., Duluth.

NORTHERN PACIFIC RAILWAY

Leave		Arrive
* 4:00 p.m	....Ashland and East.....	*11:15 a.m
* 8:00 a.m	....Ashland and East.....	*6:30 p.m
* 7:30 p.m	Minn. and Dakota Express	* 7:55 a.m
* 8:30 a.m	...North Coast Limited...	* 6:25 p.m
Leave	"Duluth Short Line."	**Arrive**
† 9:00 a.m	ST. PAUL	* 6:30 a.m
* 1:55 p.m		† 2:10 p.m
*11:10 p.m	.... MINNEAPOLIS	* 7:00 p.m

*Daily. †Daily Except Sunday. Phones 214
Union Depot and 332 West Superior Street.

DULUTH, SOUTH SHORE & ATLANTIC

No. 6.	No. 8.		No. 7.	No. 5.
A. M.	P. M.		A. M.	P. M.
a 7:25	b 5:20	Lv... Duluth ...Ar	b10:30	a 6:55
a 7:40	b 5:35	..... Superior	b10:15	a 6:40
P. M.	A. M.		P. M.	
a 7:15	b 5:40	Ar..Houghton..Lv	b10:20	
a 8:00	b 6:20	..... Calumet	b 9:30	
			P. M.	A. M.
a 6:15	b 4:10	.... Ishpeming	b11:59	a 7:55
a 7:45	b 4:50	.... Marquette	b11:15	a 6:45
	b10:15	....S. S. Marie....	b 5:30	
	b 8:00	..... Montreal	b10:15	
	b 8:15	...... Boston	b10:00	
A. M.	P. M.		A. M.	P. M.
a 8:50	b 7:10	Lv...Montreal...Ar	b 7:30	a10:15
P. M.	A. M.		P. M.	A. M.
a 8:00	b 7:18	Ar..New York..Lv	b 7:00	a 8:45

b Daily. a Daily except Sunday. Dining car on Trains Nos. 7 and 8.

DULUTH, MISSABE & NORTHERN RY

P. M.	A. M.	STATIONS	A. M.	P. M.
3:50	7:40	Lv..Duluth..Ar	10:30	3:30
4:05	7:55	Lv.57thAv.W.Lv	10:15	3:15
4:20	8:15	Lv.. Proctor.Lv	10:00	3:00
....	12:01	Ar. Coleraine Lv	6:30	.....
....	10:40	Ar. M't'n.Iron.Lv	.....	12:20
7:10	10:37	Ar. Virginia .Lv	7:00	12:40
6:33	10:29	Ar..Eveleth .Lv	7:42	12:47
....	10:56	Ar.. Sparta..Lv	.....	12:24
....	11:20	Ar..Biwabik.Lv	.....	12:02
6:56	10:56	Ar..Hibbing.Lv	7:15	12:11

Daily except Sunday.

Morning train from Duluth makes direct connection at Rainy Junction with D. V. & R. L. Ry for Ashawa and points north of Virginia.

THE GREAT NORTHERN.

Leave		Arrive
† 6:25a.m	ST. PAUL AND	† 9:50 p.m
* 3:35 p.m		* 1:55 p.m
*11:15 p.m	....MINNEAPOLIS....	* 6:02 a.m
* 9:00 a.m	Crookston, Grand Forks,	* 6:20 p.m
* 8:35 p.m	Montana and Coast,	* 7:13 a.m
† 2:20 p.m	Swan River, Hibbing, Virginia	†12:15 p.m
† 6:25 a.m	St. Cloud, Willmar and Sioux City	† 9:50 p.m

*Daily. †Daily Except Sunday
Twin City sleepers ready at 9 p.m. Office Spalding Hotel

HOTEL LENOX
Most thoroughly equipped in the Northwest. Sanitation perfect. European, $1.00 and up. American, $2.00 and up.

New Building. New Equipment. RATES—$2.00 AND $2.50.
HOTEL McKAY
Cor. First Street and Fifth Avenue West, Duluth.

The Miller
222-224 W. Superior St.
American and European Plan
Fifty Homelike Rooms.
JOHN W. MILLER, Prop.

Hotel Superior
Superior, Wisconsin.
Leading hotel of the city. Modernized and improved. Bus meets all trains.
American Plan, $2.50 Up.
European Plan, $1.00 Up.

FOR RENT.
Building at 310 and 312 West First street, formerly occupied by the Burgess Electric company and the Christie Lithograph & Printing Co. Building has two stories on grade floor, second floor and basement, steam heating plant, freight elevator, etc. The whole building is for rent, and will be rearranged to suit a satisfactory tenant.
Apply to
MENDENHALL & HOOPES.

$15,000
Will purchase a very central property. The value is in the land and it will increase; there are buildings on the property bringing $900 a year in rentals. This property is offered at this price for one week only.
W. M. Prindle & Co.
LONSDALE BLDG.

Here's An Opportunity That Comes Once In a Lifetime.
Eighty acres fine land, no ravines or bluffs. Three miles from Lake avenue and Superior street. Mile and a quarter from end of street car track, at junction of three of our best county roads.
Only $45.00 Per Acre.
WM. C. SARGENT & CO.,
REAL ESTATE AND GENERAL INSURANCE.
106-7-8 Providence Building.

WHAT DO YOU THINK
$4200 For a twelve-room house, water and sewer, with good barn. Centrally located.
$2100 For corner lot in East End. Improved street and avenue. This must be sold quick. Don't delay.
$4000 For a lot on Central avenue, West Duluth. Rents, $492 per year. This is very good.
$10000 For a double frame house. Centrally located on Second street. Rents, $1,200 per year.
C. H. GRAVES & CO.
Suite 200, First Nat. Bank Bldg.
Real Estate. Loans. Insurance.

No. 19 North Fifty-third avenue, well built 4-room house, paved street, water, sewer and gas, abutting; price $800 cash.
315 North Fifty-third avenue. Seven rooms. Excellent condition. Some hardwood flooring. Concrete foundation. New barn. Price, $2,000. One-half cash, balance to be arranged.
Nine lots in desirable locations in Sixth division for $2,200 cash. Come in and get definite descriptions.
L. A. BARNES,
Woodward Bldg., West Duluth.

4½% 5%
MONEY TO LOAN
Any Amount. No Delay.
W. M. PRINDLE & CO
Lonsdale Bldg.
$ $

A HOME
$1700 Buys a new 6-room house with hardwood floors downstairs; good pantry and closets, on Eleventh avenue east. Small cash payment; balance monthly.
$850 Lot 35 by 75 feet, fine location in East end, away below the market and no expense for grading or blasting. Fine homes on all sides.
EBY & GRIDLEY,
Bell 'phone 1190-L, 510 Palladio Bldg.
Real Estate, Loans and Insurance.

A BARGAIN
A 50 foot lot in the fashionable quarter on East Superior St.
$1200
R. B. Knox & Co.
Room 1, Exchange Building.

200 FEET!
East First Street Corner. Choice Cheap.
E. W. MARKELL
306 Lonsdale Building.

List Your Property With
W. H. CLEMINS & CO.
410 FIRST NATIONAL BANK BLDG.
Old 'Phone, 985-K.
REAL ESTATE, LOANS AND INSURANCE.
Hours, 10 to 11:30 a. m.; 2 to 5:30 p. m.
FOR SALE—Nine-room lodging house, furniture and lease. Cheap, if taken at once.
FOR RENT—One house, suitable for two families, six rooms downstairs, five rooms upstairs 1724 East Eighth street, "Hunter's Park cars."

LOANS
On real estate at lowest rates. All privileges given. No delay.
G. G. Dickerman & Co.
LONSDALE BLDG.

Fire Insurance
"Millionaire Companies Only."
Stephenson Insurance Agency
WOLVIN BUILDING.

$10,000
Will handle a three-story brick block, on First street, between First and Second avenues west. Full lot, 50 by 140 feet. This property must be sold within the next thirty days. **At a bargain price.** Easy terms. Pays 6 per cent now. Can easily be made to pay much more. For sale exclusively by
W. C. Sherwood & Co.
118 MANHATTAN BLDG.

—WE WANT—
GOOD LOANS ON CITY PROPERTY
"On or Before" Privilege.
See us
F. I. SALTER CO.,
Third Floor Lonsdale Bldg.

FOR SALE.
11 room house—West Duluth—in right location for boarding house—
$4000
Easy Terms.
Pulford, How & Co.,
309 Exchange Bldg.

SEE
J.D. HOWARD & CO.
216 W Superior St

$8000 Buys two lots 100 by 140 to railroad track — Bay Front division. Best dock property on the market.
$1200 Buys two-family house. Rents for $19 per month. Cash, $400.
$1050 Buys 2 lots on Oneida street, paved; city water.
$800 Buys a fine corner 100 by 132 in West Duluth; street graded.
$25 and up—West Duluth lots. Lots in all parts of West Duluth.

SEE
J.D. HOWARD & CO.
216 W Superior St

BARGAINS.
$2100 Seven rooms. Water, sewer and bath. Hardwood floors. In perfect condition. Choicest location in the West End. Near Lincoln park.
$2100 Ten rooms. Water and sewer. Corner lot. Central at West End. A snap.
$1400 Eight rooms. Cement foundation. City water. West End.
$1400 Eight rooms. Good barn. Well in kitchen. Rents for $22 per month. West End.
$950 Lot 27 by 140 feet, Third street, near Twentieth avenue west.
$1500 Choicest residence lot at End, 50 by 140 feet. Upper side of street. Cement sidewalk. Water, sewer and gas in street.
T. G. VAUGHAN
617-18 LONSDALE BLDG.

GET BUSY!
$3700
Buys a choice home in Lakeside. Corner lot. House strictly modern and up-to-date. Just the place to make your wife happy.
Cooley & Underhill,
209 Exchange Building.

Fire Insurance.
ACCIDENT INSURANCE.
AUTOMOBILE INSURANCE.
LAUNCH INSURANCE.
LIABILITY INSURANCE.
PLATE GLASS INSURANCE.
SURETY BONDS.
EVERYTHING IN INSURANCE.
HARTMAN-O'DONNELL AGENCY,
205 LONSDALE BLDG.

$9,000—Improved corner lot netting 12 per cent on money invested.
$2,500—Two fine lots (100x140) East Fifth street.
$100—Nice, lot 25x140, East Seventh street.
$1,000—Five-room house and lot, East Seventh street; easy terms.
$12,500—12-room house; all modern conveniences; with good barn, (size of ground 100x140.
$1,000—Fine corner lot on East Superior street.
A. H. W. ECKSTEIN,
301 Burrows Bldg. Zenith Phone 238

City Homes
$4600 Buys a nine-room house and 50-foot lot in central location. The house is not old and is built warm and substantial. It is a great bargain.
$2600 For another in walking distance. Lot 25 by 140.
Houses and lots in all parts of the city.
L. A. Larsen Co.
215 PROVIDENCE BLDG.
Both 'Phones, 1920.

$23,500
Only $7,000 cash, buys a snap in the heart of the city. An interest payer today and ground sure to increase very greatly in value. Remember this is only a few steps from our office. Come in and talk it over at once.
T. W. WAHL & CO.,
LONSDALE BLDG.

Someone owns—but has no use for—a piece of machinery that would be a money-maker for you. And a Herald want ad. will find this "someone."

ADDITIONAL WANTS
FROM PAGE 14.

HELP WANTED—FEMALE.
(Continued.)

WANTED—COMPETENT NURSE, REFERENCES required. 707 East First street.

WANTED — DINING ROOM GIRL. ST. Paul restaurant, 6 Lake avenue south.

WANTED — WASHERWOMAN FOR three young men. 329 Fourth avenue West.

WANTED AT ONCE — COMPETENT nurse girl. 1632 East Superior street.

WANTED — GIRL FOR GENERAL housework; best of wages paid. 607 East First street.

WANTED — GIRL FOR GENERAL housework. 414 East Third street.

WANTED — AT 1232 EAST THIRD street, girl for general housework; sleep at home; hours, 12 to 8 p. m.

WANTED—A GIRL TO HELP WAIT ON table; good wages; also chambermaid. Midland hotel, 210 West Second street.

WANTED—SEWING GIRL. 225 EAST Superior street.

WANTED — GIRL FOR GENERAL housework. 1509 Jefferson street.

WANTED—A GIRL TO ASSIST WITH housework at 215 East Fifth street.

WANTED—A GIRL FOR HOUSEwork; must be competent cook; work light, small house, family two. Apply mornings. Mrs. R. H. Redman, 1023½ East Second street.

MUSICAL.

MUSIC AND MUSICAL MERCHANDISE OF every description. Edison phonographs, band and orchestra instruments, pianos & organs Ingvald WESTGAARD 7 and 9 First Ave. West

DANCING ACADEMY.

COFFIN'S OPEN DAY AND EVENING. Private lessons by appointment. Class meets Monday and Friday, 7:30 p. m. Both 'phones, 18 Lake avenue north.

A CHALLENGE!
If you want to buy a Home, you can't beat these
LAKESIDE BARGAINS
$3600 Complete modern six-room cottage; $1,000 cash, balance like paying rent.
$3300 Seven-room house, all conveniences, **new place.** Terms are easy.
$6000 Beautiful London road property; worth $10,000. This is a big sacrifice.
$6000 A new modern 7-room house on the best corner in Lakeside, 100x140 feet; beautiful lawn and trees. Only $1,000 cash will handle it.
J. B. GREENFIELD
306 BURROWS BLDG.

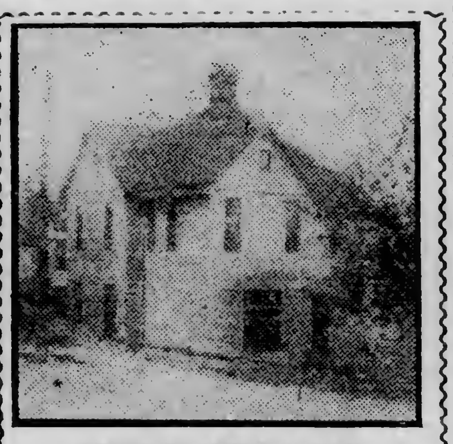

REDUCED 50 A DAY.
TOMORROW $3450
This is a frame building containing three flats, furnished with water, sewer, gas, etc. The ground is 75 by 100 feet, a corner lot on Fifth street and Sixth avenue west. If you are looking for a good investment, this is it.
We will reduce the price of this property $50 each day until sold. There are three desirable tenants in possession now. Good terms.
JOHN A. STEPHENSON,
Jos. G. Harrison, Associate,
Wolvin Building.

Climax Building & Loan Association
Under supervision of state bank examiner. Accounts audited by expert bookkeepers. Officer handling funds under bonds with corporate surety company. July 1, 1907, total loans, $23,337; secured by houses and lots valued at $92,000. Buildings insured for $55,000. Contingent fund $1,050. Invites the investment of your savings in any sum from $1 up. It has never paid less than 6 per cent dividends.
OFFICE 400 TORREY BLDG.

CHEAPER THAN BUILDING
For sale, several houses and lots in West Duluth at less than it would cost to build the houses. Houses all new—from
$2500 to $2800
An investment that will net over 10 per cent. Buy direct from owner. Enquire at corner of Forty-eighth avenue and Magellan street, West Duluth.
JOHN MATTSON

MODERN FLAT BUILDING — A GOOD BARGAIN.
A number of choice residence sites in the East end.
Money to Loan. Fire Insurance.
E. D. FIELD CO.,
EXCHANGE BLDG.

HERALD "WANTS" BRING QUICK RESULTS

BUSINESS CHANCES.

MOST BUSINESS, IF COMBINED with pleasure, leads to success—all business ground out in desperation fails in time. Fifty-five miles of virgin woodland, rich in soil and rich in timber, can be traversed by writing to Edmund G Walton, 114 South Fourth street, Minneapolis, for a permit over the constructing route of the Northern Pacific from Big Fork, Minnesota, to Little Fork. At Little Fork a large and commodious steamer takes you thirty-three miles up the Rainy river to International Falls. Total expense from Minneapolis, $7.85. Now, then, what will you see? A new country with marvelous possibilities; a water power of 30,000 horse-power; 5,000,000,000 feet of pine and spruce; a farming country with soil as rich as the richest in Iowa, and ideal climate; a net work of lakes and streams filled with all the usual varieties of fresh water fish, and money to be picked up for the asking. Read Christopher Columbus' report of America to the court of Spain or "Monte Christo," and you will then partly understand what the riches of Koochiching county really are. No one really knows what wealth there is there, but a little fishing trip will open your eyes and tell you more than all the writing in the world. Write at once for itinerary of trip, with suggestions, etc.

$20 CASH AND $10 PER MONTH FOR eight months will make you $1,000 the first year and $10,000 in five years. Safe, stable investment. Address P. O. Box, 135, St. Paul, Minn.

$500 CASH AND BALANCE ON EASY terms will buy a new 7-room house with city water, sewer and electric light, at West end. Price, $2,000. G. A. Rydberg, 411 Torrey building.

FOR SALE—LEASE ON GOOD STORE building on West Superior street, lower side; store and basement about 23 by 90 feet. The best business bargain on the market. Address or call on A. T. Park, 610 Manhattan building, Duluth, Minn.

PARTIES DESIRING TO INVEST IN good reliable securities for quick action and large returns should call or write A. W. Johnston, West Superior, Wis., 320 Tower avenue. You want the best; we have it.

A COEUR d'ALENE MINING INVESTMENT. The safest and most productive in the The Coeur d'Alenes, produces over 70 per cent of all the ore values in Idaho, including the gold output of the state. It produces one-half of all the lead and silver ores of the United States, and it is acknowledged to be the greatest mining district in the world.

This district has made more millionaires than any other district in the West. Just now it offers the greatest opportunity ever offered in any part of America.

The Verda Mining company, limited, owns 180 acres of mineral land in the best possible location. The property is developed to such a state that success is guaranteed.

A limited amount of treasury stock for sale. Come in and investigate, before investing elsewhere.

W. G. BURRESS,
201 Providence Bldg.

FOR SALE — NORA HOTEL, AT 1913 West First street, Duluth. In a rapidly growing district, and has at all times no less than 130 steady boarders. Reason for selling, ill health.

GROCERY IN EAST END DOING FINE business, for sale. W. S. C., Herald.

STORE BUILDING AND LOT IN GOOD business locality. Mrs. L. Koski, Hibbing, Minn.

LOST AND FOUND.

PARTY WHO TOOK GOLD HEADED umbrella, with letter "G." on head at Boyce's drug store at 7:10 p. m., Sunday evening, had better return same to 430 Fourth avenue west, or Boyce's drug store, as he is known by sight and owner might run across him some time.

LOST—LAST WEDNESDAY EVENING, lady's gold bracelet, "Wilhelmina" engraved. Finder please return and receive reward, to E. A. Tessman, 120 West Michigan street.

LOST — POCKETBOOK CONTAINING two $10 bills, receipts and silver. Owner cares more for receipts than money. Finder please return for reward to Herald as receipts are no good to anybody but owner.

LOST — WEDNESDAY AFTERNOON between postoffice, Providence building and 20 West Third street, pair of ringless glasses, reward for return to Herald.

PARTY WHO TOOK TAN CRAVENETTE coat on Fifty-seventh avenue car Saturday afternoon is known. To avoid arrest leave at Herald.

LOST — STRING OF LADIES' GOLD beads; suitable reward if returned to Herald office.

LOST—LADY'S GOLD FOB, MADE OF graduated Grecian heads; two small diamonds in largest head; initials T. O'D. on back. Party who found same is now known to officers. If fob is not returned at once, prosecution follows. No questions asked if immediately returned to 205 Lonsdale or Herald office.

LOST—BROWN BLANKET, TIED UP in a gunny sack, between Twenty-fourth avenue west and Seventy-first avenue west. Finder return to Herald for reward or address Z. 6, Herald.

LOST—POCKETBOOK, NEAR UNION depot. Finder please return to Herald office.

LOST ON FOURTH STREET—LADY'S tan street glove. Kindly return to Herald office.

LOST — $10 REWARD FOR RETURN of young brown setter to 809 East First street.

STOVE REPAIRING.

REPAIRS FOR OVER 10,000 DIFFERENT stoves in stocks. Duluth Stove Repair works. 'Phones, 217 East Superior street.

BOARD OFFERED.

301 East Third street. Old 'phone, 1744-L.

BOARD AND ROOM—$5 PER WEEK; modern conveniences. The Dacotah, 117 West Second street. New 'phone, 1445.

BOARD AND ROOM—122 E. FIRST ST.

TURKISH BATHS.

Central Bath Parlors, 24 West Sup. St.

SITUATIONS WANTED—FEMALE.

COMPETENT NURSE WANTS POSITION; stranger in city; best of references. Call 986-L, old 'phone.

WANTED—BY MIDDLE-AGED WIDOW lady, place in private family to take care of child or children; can give best of references. R 11, Herald.

GOOD COOK WANTS A PLACE IN private family. Inquire at 830 Twenty-third avenue west.

PLAIN SEWING NEATLY DONE. F 44, Herald.

WANTED — A POSITION AS HOUSEkeeper or to do light housework in a Scandinavian family, by elderly woman. Apply Y. W. C. A.

WANTED — TO TAKE ORDERS FOR embroidery, French eyelets and shadow work specialties. N 8, Herald.

WANTED — POSITION BY YOUNG lady in office, can use typewriter. Call or address, 720 West Fifth street, flat E.

WANTED — BY MIDDLE AGED WOman, no encumbrance, position as housekeeper for widower, with small family. D. 18, Herald.

STENOGRAPHER AND TYPEWRITER. 2815 West Third street.

SITUATIONS WANTED — MALE.

MAN DESIRES SET OF BOOKS TO keep or other clerical work, few hours daily. N. N. 2, Herald.

WANTED—LIGHT WORK OR POSItion as night watchman by middle-aged man. F 85, Herald.

WANTED—BY A YOUNG MAN, 19 years of age, a position in wholesale or retail establishment, one with a chance of advancement; have a good education. R. 14, Herald.

WANTED—BY FIRST-CLASS SALESman, position Aug. 15, with good house. Can get the business; best of references. R. 10, Herald.

FIRST-CLASS ERECTING ENGINEER will be open for engagement, Sept. 1, experience on power plants, mining and furnace machinery. Z. 2 Herald.

WANTED—POSITION AS JANITOR OR watchman, or any other kind of light work, by married man, 35 years old. D 16, Herald.

WANTED—POSITION ON RANGE OR vicinity, by young married man as bookkeeper or office man; best of references. Address Z. 5, Herald.

WANTED — POSITION AS GENERAL manager. Box 78, Aurora, Minn.

WANTED—BY RESPONSIBLE YOUNG man, a set of books to keep that can be handled in the evening. Address Officeman, care Evening Herald.

YOUNG MAN WITH THREE YEARS' office experience wishes clerical position; best of references. Address D 17, Herald.

WANTED—A POSITION AS CHAUFfeur by one who can do own repairing. F 100, Herald.

FOR SALE—HORSES.

BARRETT & ZIMMERMAN.
The largest horse dealers in America, have from 500 to 800 head of all classes of horses constantly on hand.
BARRETT & ZIMMERMAN,
Midway Horse Market,
St. Paul, Minn.

FOR SALE—BAY TEAM; WILL SELL cheap; weight, 3,000; solid and gentle; 8 years old; also one gray horse, 6 years old. 1109 East Fifth street.

L. HAMMEL CO.,
Dealer in
Horses, Wagons and Buggies,
Duluth, Minn.

ASHES AND GARBAGE.

Removed, Gust Holmgren, 428 S. Twenty-first avenue east. Old 'phone, 794-K.

ASHES AND GARBAGE removed by A. Sorenson, 924 E. Sixth St. Zen. 1534-D, or Jensen's store, cor. 10th Ave., E. & 4th.

TIMBER LANDS BOUGHT.

WE BUY TIMBER IN LARGE OR small tracts; also cut-over lands. See us for quick deal. Hopkins & Ebert, 300 Torrey building.

STONE AND TIMBER CLAIMS. HOMEstead lands. Inquire, C. A. Brown, Tower, Minn., Box 1542.

I BUY STANDING TIMBER; ALSO cut-over land. George Rupley, 404 Lyceum building.

I BUY TIMBER IN LAKE AND COOK counties. Also furnish abstracts of title. Alex McBean, 406 Burrows Bldg.

SHELDON-MATHER TIMBER CO., 510 First National bank, Dul. 'phone, 1531.

PRINTING AND BOOKBINDING.

Prompt and up-to-date; prices right. Thwing-Stewart Co., 116 W. First St.

QUICK AND GOOD PRINTING. CALL 1604 old 'phone. Trade News Pub. Co.

FOR RENT—HOUSES.

FOR RENT — EIGHT- ROOM ROOMing house, furniture for sale cheap to renter of house; also boarding outfit for sale. Owner leaving city. Call at once. 126 West Second street.

FOR RENT — COTTAGE ON PARK Point for 30 days. Old 'phone 424-L. Zenith 193.

FOR RENT — FIVE-ROOM HOUSE; central; furniture for sale. Y. 16, Herald.

FOR RENT — LARGE HOUSE, MODern and central; will sell furniture. Address Z 9, Herald.

FOR RENT—FOR THE WINTER, TO responsible parties, warm, furnished house on Park Point; modern conveniences. Old 'phone, 1265.

BOARD WANTED.

YOUNG LADY DESIRES ROOM AND board; location must be good and within walking distance of postoffice. Address B. 500, Herald.

WANTED—BY OCT. 1, SUITE OF TWO rooms, with board, for winter, for man and wife and son, a high school student; central location desired. Address, F. E. M., Herald.

CARPET CLEANING.

CITY CARPET CLEANING CO., 528 Lake avenue south; clean with compressed air; Oriental rugs a specialty. F. Van Norman, manager. Zenith, 1365-X.; old 'phone, 1259-R.

As "a small bolt on the door is better than none at all," so even a very small ad. of a store in The Herald is better than none at all. For "none at all" means business oblivion.

30c NEXT MONDAY UP THE RIVER on the staunch steamer Newsboy—Round Trip 30c

HERALD EXCURSIONS

NEXT TUESDAY DOWN THE LAKE on the palatial steamer America—Round Trip **30c**

One Cent a Word Each Insertion—No Advertisement Less Than 15 Cents.

SHOPPING BY TELEPHONE.

	Old 'Phone.	New 'Phone.
MEAT MARKETS—		
B. J. Toben	22	22
Mork Bros	607-M	189
LAUNDRIES—		
Yale Laundry	479	479
Lutes Laundry	447	447
Troy Laundry	257	257
DRUGGISTS—		
Boyce	163	163
FLORISTS—		
W. W. Seekins	1356	1356
BAKERIES—		
The Bon Ton	1729-L	1166
RUBBER STAMP WORKS—		
Con. Stamp & Print. Co.	102-K	765
PLUMBING AND HEATING—		
McGurrin & Co	815	983
P. G. Pastoret	1764	592
Archie McDougall	1723	916
PAINTING AND PAPER HANGING.		
C. Gill		1618-X

REAL ESTATE, FIRE INSURANCE AND RENTAL AGENCIES.

John A. Stephenson, Wolvin building.
E. D. Field Co., 203 Exchange building.
L. A. Larsen & Co., 215 Providence Bldg., phones 1920.
Charles P. Craig & Co., 229 West Superior street.

MONEY TO LOAN.

CHATTEL LOANS—SALARIED LOANS. DO YOU NEED MONEY?

We have money constantly on hand to loan to salaried people and others with or without security; also on pianos, furniture, horses, etc. Weekly or monthly payments to suit your own convenience. If you want the lowest rates, call on us and we guarantee to save you money. Loans made promptly without delay or red tape. All business strictly confidential.
WESTERN LOAN COMPANY,
521 Manhattan Bldg.,
New phone, 936. Old 'phone, 759-R.

—NO INDORSER NECESSARY—

LOANS TO SALARIED PEOPLE and others on furniture, pianos, horses, and other personal property. Duluth and Superior.
MINNESOTA LOAN COMPANY,
205 Palladio. Both phones.

MONEY TO LOAN ON FURNITURE and all kinds of personal property; also buy notes and second mortgages. Union Loan company, 210 Palladio building.

MONEY TO LOAN ON DIAMONDS, watches, furs, rifles, etc., and all goods of value, $1 to $1,000. Keystone Loan & Mercantile Co., 16 West Superior street.

MONEY SUPPLIED TO SALARIED people and others upon their own notes without security; easy payments. Offices in sixty-three cities. Tolman's 509 Palladia building.

MONEY TO LOAN ON DULUTH REAL estate. N. J. Upham company, No. 20 Third avenue west.

IF YOU WILL BRING

Suit to 10 Fourth avenue west, we press it for 50c; pants, 15c. J. Oreckovsky.

PHYSICIANS AND SURGEONS.

Leonard, homeapathist, Providence Bldg.

CIVIL ENGINEERING.

DULUTH ENGINEERING CO.—W. B. Patton, Mgr., 613 Palladio building. Specifications prepared and construction superintended for waterworks, sewers, etc.

MINN. ENINEERING CO.— D. A. Reed, consulting engineer. Surveys, plans, estimates, specifications, superintendence. Zenith, 633. 408-409 Providence building.

MEDICAL.

LADIES — DR. LA FRANCO'S COMPOUND; safe, speedy regulator, 25 cents. Druggists or mail. Booklet free. Dr. La Franco, Philadelphia, Pa.

DENTISTS.

DR. BURNETT, top floor, Burrows bldg.

SCIENTIFIC, PAINLESS DENTISTRY, Lee & Turley, 114-116 West Superior St.

FOR RENT—FLATS.

FOR RENT — FIVE-ROOM FLAT, light and bath. 817 East Fifth street.

FOR RENT — FOUR-ROOM FLAT, modern. H. H. Hanford, Providence building.

FOR RENT—FIVE FLATS CENTRALLY located with gas ranges, hot water heat and all modern conveniences; also three furnished rooms, store space on first floor for rent for meat market, half of first floor being occupied by well established grocery store. 1030 West First street.

FOR RENT — THREE-ROOM FLAT. 2732 West Third street.

FOR RENT—FOUR ROOM FURNISHED flat for summer, to reliable couple. Apply 321 West Fourth street.

FOR RENT—NEW FIVE-ROOM FLAT, 302 Fifty-first avenue west.

FOR RENT—SIX ROOM FLAT. 606 GARfield avenue.

FOR RENT—NEW SIX-ROOM BRICK flat, with all modern conveniences, fronting Portland square, now ready to lease. Call 407 Palladio building or 509 Zenith 'phone.

FOR RENT — FOUR-ROOM FLAT, with light, water and bath, 2725 West Second street, to family with no children.

FOR RENT — NEW FIVE-ROOM flats; modern and up-to-date; if taken at once, you can choose your own decorations; $26 and $27.50 per month. F. I. Salter company, 303 Lonsdale Bldg.

CLAIRVOYANTS.

ROSCOE—CLAIRVOYANT, 1026 TOWer Room, 315, Superior.

MOVING AND STORAGE.

People's Moving & Storage Co. Everything moved, packed and stored. 207½ West Superior street. Either 'phone, 601

DULUTH VAN & STORAGE COMpany 210 West Superior street.

FIRE INSURANCE.

WRITTEN IN BEST COMPANIES. Cooley & Underhill, 207 Exchange Bldg.

One Cent a Word Each Insertion—No Advertisement Less Than 15 Cents.

HELP WANTED—MALE.

500—MEN WANTED—500.
—MONTANA—
100 station and rock men for two years' work; good prices. Drill runners, $3.75 per day; helpers, $2.75; laborers, $2.50 per day. Free fare.
—MINNESOTA—
Railroad gangs, woods and sawmill laborers; pulp wood cutters, etc.; 50 men for big stone quarry; 5 years' work.
—WISCONSIN—
Extra gangs, St. Paul and Chicago lines, $2.00; board, $3.75. Free fare. Woodsmen and sawmill labor.
NATIONAL EMPLOYMENT CO.,
Fifth Ave. W. and Michigan St.

WANTED.

EXPERIENCED STOVE MAN.

who understands handling and setting up stoves. Apply at once.

FRENCH & BASSETT.

WANTED—EVERY MAN AND WOMAN to try Nero Tablets, the great nerve regenerator; $1 per box. Kugler, your druggist, 108 West Superior street.

Wanted—Responsible logger for the logging of from 5,000,000 to 10,000,000 feet of hardwood and hemlock timber. We have ten years' work for the right party. Heinman Lumber Co., Heinman, Wis.

WANTED—250 TRACKLAYERS, AND railroad laborers for Wash., Mont., Idaho and N. Dak., $2.50 per day; free transportation. W. J. Fedders & Co., 511½ W. Mich. St., opp. union depot.

WANTED—TEN BRIDGE CARPENTers for long job in South Dakota, $3 to $3.25 per day; board $4 per week. Free fare, National Employment company, 5 South Fifth avenue west.

WANTED—CONTRACTORS TO GIVE estimates on plumbing, roofing, galvanized iron work, small iron work, plastering, carpentry and wood work, erecting iron and steel beams. Call at Forty-second avenue and Travers street, Brewery, West Duluth.

WANTED—TWO RELIABLE MEN TO travel for manufacturer; $75 to $100 per month and expenses to start; steady employment and rapid advancement guaranteed energetic workers. Address Herman Hennings, Sykes block, Minneapolis, Minn.

MEN WANTED TO COME TO US IF you are suffering from any disease peculiar to your sex. We cure Varicocele, Syphilis, Stricture, Gonorrhoea, Bladder and Kidney diseases, Lost Vitality and all pelvic troubles. Established in Duluth. We cure to stay cured, and you can take our opinion as final. If your case is curable, we will cure you. Progressive Medical association, No. 1 West Superior street, upstairs.

WANTED—YOUNG MAN OF NEAT APpearance to collect several days in Superior and West Duluth; $1 daily and car fare and dinner paid. Must live with parents. State age. Y. 15, Herald.

CAMP HARNESS-MAKER, $2.50 A DAY and board; 2 blacksmiths, $70 per month. Western Labor & Supply company.

WANTED—TRUCK MEN AND TEAMsters for Washington, Idaho and Montana; also 25 bridge carpenters for Idaho, $3.50 per day and free transportation. Apply W. J. Fedders, 511½ West Michigan street.

WANTED — EXPERIENCED BOOKkeeper at once. State age and references. Address, Y. 13, Herald.

WANTED — OFFICEMAN EXPERIenced in commercial line, would like position of some kind. Y. 14, Herald.

MEN WANTED—TO SMOKE NONE but home-made union label cigars, thereby assisting in the upbuilding of our city.

WANTED—50 CAR REPAIRERS FOR train shop employment, night and mornings. Apply Superintendent's office, D. M. & N., Proctor.

WANTED—YOUNG MAN TO DO clerking and soliciting; must furnish references; position open Sept. 1. Quellette & Co., stationers.

WANTED — PRESS FEEDER. TRADE News Publishing company, 130-132 West Michigan street.

WANTED — EXPERIENCED PRESS feeder. Silver-Tonsberg company, Superior, Wis.

WANTED—TWO RIP AND TWO CUToff sawyers, for box factory, also men and boys for common labor. Apply in person. W. H. Rieckhoff & Co. New Duluth.

WANTED—DEMONSTRATOR FOR DUluth andSuperior; pleasant work; must be able to furnish good references and small securities. 525 Manhattan building.

STEADY WORK FOR ONE VEST, ONE pants and three coat makers at Mies, the tailor, Wolvin building.

WANTED FOR THE U. S. MARINE Corps, men between ages 21 and 35. An opportunity to see the world. For full information apply in person or by letter to 5 So. 5th Ave. west, Duluth, Minn.

WANTED — A MAN TO TAKE CARE of furnace and do general janitor work. 315 West Fourth street.

WANTED AT ONCE—LUMBER PIlers, edgermen, resawmen, tail sawyers and slashermen, for our mill at Thessalon, Ont. Apply Estate of Thomas Nester or Thessalon Lumber company, limited, 620 Lyceum building.

MEN, DON'T ACCEPT ANY KIND OF work until you hear from us. Make $10 per day selling the quickest seller on earth; 110,000 sold in Minneapolis. New article. New plan. Costs 7 cents. Sells for 25 cents. Send 5 cents for two samples. Domestic Manufacturing company, Desk 7, Minneapolis, Minn.

WANTED—2 FIRST-CLASS PLUMBers. P. G. Pastorett.

WANTED—SHINGLE WEAVERS. ALger-Smith & Co., West Duluth mill.

WANTED—A HOUSE MAN. APPLY Housekeeper, Spalding hotel.

CLOTHES CLEANED & PRESSED

CLARK, 113 WEST FIRST STREET. La Roy, manager.

JOHN MUELLER, 202 WEST FIRST ST.

TENTS AND AWNINGS.

POIRIER & CO., 106 East Superior St.

One Cent a Word Each Insertion—No Advertisement Less Than 15 Cents.

HELP WANTED—FEMALE.

WANTED.

COMPETENT SALESLADY,

for children's department; references required. Apply at once,

J. M. GIDDING & CO.

MRS. SOMERS' EMPLOYMENT OFfice, 17 Second avenue east. Both 'phones.

WANTED—EVERY WOMAN TO TRY Dr. Le Gran's Female Regulator, guaranteed. Kugler, Your Druggist, 105 West Superior street.

WANTED.

EXPERIENCED SALESLADIES.

FREIMUTH'S.

WHOLESALE HOUSE REQUIRES services of two energetic ladies as travelers. Will pay $70 to $100 per month and expenses; previous experience unnecessary; absolutely no canvassing; exceptional opportunity for right parties. Address Herman Hennings, 254 Hennepin avenue, Minneapolis, Minn.

WANTED — EVERY WOMAN, MAN and child that has rough skin or chaps to use Kugler's Karnation Kold Kream, the great skin food, 25c. Kugler, Your Druggist, 108 West Superior street.

WANTED — COMPETENT GIRL FOR general housework; two in family. Mrs. Sands Van Wagner, 1819 Piedmont avenue.

WANTED — GIRL FOR GENERAL housework. 511 South Sixty-first avenue west.

WANTED—COMPETENT HOUSEMAID and cook. Apply Mrs. Frank P. Nester, 1632 East First street.

WANTED — GIRL FOR GENERAL housework. Apply 5422 Oneida street. Lester Park.

WANTED—DINING ROOM GIRL AND chambermaid at 122 East First street.

WANTED — EXPERIENCED STENOGrapher and office assistant. Call with letter of application in own handwriting on A. G. Strong, with French & Bassett.

WANTED—GIRL TO DO GENERAL housework. Apply No. 2 La Ferte flats. A. D. Davenport.

WANTED — GIRL FOR GENERAL housework; $3.50 per week. 2319 West Third street.

WANTED — GIRL FOR GENERAL housework; two in family. 524 East Third street.

WANTED — GIRL ABOUT 16 OR 17 yars old to assist with housework. 1007 East Third street.

WANTED—NURSE GIRL FOR CHILD of 2; good wages. Apply forenoons, 2319 East First street.

WANTED — AT ONCE MIDDLE-AGED woman to cook in coffee house; light work; good pay. W. F. Hyde, Bovey, Minn.

WANTED — FIFTY GIRLS TO SEW overalls, and shirts. Call at F. A. Patrick & Co., corner Fifth avenue west and Commerce street.

WANTED — TWO EXPERIENCED dining room girls. Lenox hotel.

WANTED AT ONCE—YOUNG NURSE girl. Call at cottage, Edgewater, Twenty-seventh street, Park Point.

WANTED — GIRL FOR GENERAL housework; small family; highest wages paid. 2319 East First street.

WANTED — GIRL FOR GENERAL housework. Call at once, 514 East Third street.

WANTED AT ONCE — COMPETENT housekeeper. Mrs. Edward Lynch, Twenty-sixth street, Park Point. Old 'phone, 1142-K.

WANTED — COMPETENT GIRL FOR general housework. Mrs. B. M. Peyton, 1125 London road.

WANTED — COMPETENT GIRL FOR general housework; small family. Apply at once. Mrs. L. H. Corcoran, 477 Mesaba avenue.

WANTED — EXPERIENCED SALESladies for millinery and suits. La Ferte, 24 West Superior street.

WANTED — GIRL FOR GENERAL housework. 120 East Third street.

WANTED — A GIRL AT KNAUF SISters.

WANTED — COMPETENT GIRL FOR general housework. Mrs. A. E. Kirby, 1925 East Jefferson street.

RELIABLE HELP ALWAYS TO BE had at Mrs. Calahan's Employment office, 15 Lake avenue north.

(Continued on Page 13.)

One Cent a Word Each Insertion—No Advertisement Less Than 15 Cents.

ADDITIONAL WANTS ON PAGE 13

PERSONAL.

PURE, SAFE AND SURE! Dr. Roger's Tansy Pennyroyal and Cotton Root Pills. A test of forty years in France, has proved them to *positively* cure SUPPRESSION OF THE MENSES. Special price reduced to $1.00 per box. Mailed in plain wrapper. Imported direct from Paris, France, by W. A. ABBETT, Druggist, Duluth, Minn., 201 West Superior Street.

MISS ANNA K. ANDERSON (NURSE) is back at 2007 West Piedmont avenue. Old 'phone, 1193-M.

Straw hats cleaned, Palladio Barber shop.

Bed springs tightened, upholstering, etc. William Peterson, 1525 W. Sup. st. 1686-A

WANTED—THE ADDRESS OR INFORmation of James Furlott, Thomas Furlott, No. 5 South Fifth avenue west.

BRECK SCHOOL, WILDER, MINN.—A practical school home for boys and girls; exceptional advantages; low rates; courses, preparatory, academic, commercial, music; catalogue free.

OLD MIRRORS, RE-SILVERED—ST. Germain Bros., 121 First avenue west.

PRIVATE HOME FOR LADIES BEfore and during confinement; expert care; everything confidential; infants cared for. Ida Pearson, M. D., 284 Harrison avenue, St. Paul.

SWEDISH MASSAGE—A. E. HANSON, 400-402 New Jersey building. Duluth 'phone, 1826-K.

FARM LANDS.

For heavy timber lands in Aitkin county, call on E. H. Hobe Land & Lumber company, 10 Fifth avenue west, Lyceum building, Duluth.

For farm lands in Minnesota and Wisconsin, call on E. H. Hobe Land & Lumber company, 10 Fifth avenue west, Lyceum building, Duluth.

For city real estate call on us. We are buying and selling. E. H. Hobe Land & Lumber company, 10 Fifth avenue west.

For steamship tickets, call on E. H. Hobe Land & Lumber company, 10 Fifth avenue west.

FOR SALE — LAND IN LARGE AND small tracts at wholesale prices. L. A. Larsen company, 215 Providence Bldg.

FOR SALE — LANDS IN SMALL tracts to actual settlers; small payments down and balance on fifteen years' time; on or before privilege. Call or address, land department, D. & I. R. Ry. Co., 512 Wolvin building, Duluth, Minn.

LANDS—LARGE OR SMALL TRACTS. J. G. Naughton & Co., 531 Manhattan building.

FOR SALE—COWS.

S. M. KANER WILL ARRIVE WITH A carload of fresh milch cows Sunday morning, Aug. 4. 1219 East Seventh street. Zenith 'phone, 1387.

FOR SALE—6 GOOD MILKING COWS. Apply at 5525 Albion street, West Duluth.

J. E. JOHNSON JUST ARRIVED WITH a carload of fresh milch cows. 701 South Twenty-third avenue east, near the lake. Zenith 'phone, 1853-X.

DYE WORKS.

ZENITH CITY DYE WORKS—LARGest and most reliable. All work done in Duluth. Work called for and delivered. 'Phones: Old, 1154-R; new, 1888. 220 East Superior street.

DULUTH DYE WORKS — FRENCH dry cleaning; fancy dyeing. Old 'phone 1202-R.; new, 1191-A. 330 East Superior street. Suits pressed by the month.

UPHOLSTERING and REPAIRING

ED OTT, 121 W. First St. Both 'phones.

OPTICIANS.

C. C. STAACKE, 306 NEW JERSEY building, 106 West Superior street.

OPTICIANS — WENNERLUND & NELson, 1925 West Superior street.

PRIVATE HOSPITAL.

MRS. HANSON, GRADUATE MIDwife; female complaints. 413 Seventh ave. east. Old phone, 1594; Zen. 1225.

One Cent a Word Each Insertion—No Advertisement Less Than 15 Cents.

FOR RENT—ROOMS.

FOR RENT—ROOMS, 218 WEST SUPErior street.

FOR RENT — TWO FURNISHED rooms for light housekeeping; water and light; reasonable. 5 South Fifth avenue east.

FOR RENT — TWO FURNISHED rooms for light housekeeping. 19 First avenue west.

FOR RENT — TWO UNFURNISHED rooms, steam heated, Minnesota building. Inquire J. B. Erd, 29 East Superior street.

FOR RENT—FURNISHED ROOMS AT Veneth Hotel. 1 East Superior street.

FOR RENT—FURNISHED ROOM FOR lady in private family. All conveniences. Old phone, 2047-M.

FOR RENT—SUITE OF FURNISHED rooms. Suitable for two gentlemen. 218 West Fourth street.

FOR RENT — TWO DESIRABLE rooms in the Gidding building, suitable for dressmaking parlors or office. Apply to J. M. Gidding & Co., or W. M. Prindle & Co.

FOR RENT—THREE ROOMS, WITH city water and all conveniences. Apply A. H. W. Eckstein, Zenith 'phone, 338.

FOR RENT — THREE FURNISHED rooms, complete for housekeeping. 315 West Fourth street.

FURNISHED ROOMS FOR RENT. 215 East Fourth street.

FOR RENT—ROOM WITH BOARD, suitable for two gentlemen. 301 West Third street. Old phone, 1114.

FOR RENT—THREE ROOMS IN BASEment, city water. 205 Eleventh avenue west. Apply upstairs.

FOR RENT — LARGE FURNISHED room, suitable for two, bath and gas. 515 East Fourth street.

FOR RENT—ONE FURNISHED ROOM for light housekeeping; modern. 513 East Fourth street, upstairs.

FOR RENT — PLEASANT FURNISHED front room; will allow light housekeeping; all modern conveniences. 525 East Fourth street.

FOR RENT—FIVE ROOMS, DOWNstairs, 227 West Fourth street. Apply Five and Ten Cent store.

FOR RENT — STEAM-HEATED, FURnished rooms; gentlemen preferred. 115 East Superior street, third floor.

FOR SALE — FURNITURE OF THREE rooms, cheap, if taken at once. 309 West Superior street. Room 9.

FOR RENT — NICE LARGE FURnished room; light housekeeping if desired. 218 West Fourth street.

FOR RENT—VERY PLEASANT, FURnished front room, for one or two gentlemen. 431 East Second street.

FOR RENT — THREE FURNISHED rooms, complete for housekeeping. 315 West Fourth street.

FOR RENT — NICELY FURNISHED rooms; very modern and central. Address D. 22, Herald.

FOR RENT — NICELY FURNISHED rooms. Midland hotel, 210 West Second street.

FOR SALE—HOUSES.

FOR SALE AT A BARGAIN—SEVENroom house, 19 North Fifty-sixth avenue west.

$4,500 BUYS A NEW AND MODERN house just finished and ready to move in to. Inquire 225 Manhattan building.

FOR SALE—NOW, AT ONCE, NINEroom lodginghouse, with furniture; must be sold at once; cheap; easy terms. Call at W. H. Clements, 410 First National Bank building.

OLD GOLD BOUGHT.

OLD GOLD AND SILVER BOUGHT by the M. Henrickson Jewelry company, 334 West Superior street, Providence building.

E. E. Esterley, manufacturing jeweler, Spalding hotel, 428 West Superior street. Phone, 1806-X.

STENOGRAPHERS.

GRACE BARNETT, FIRST NAT. Bldg.

MANICURING, HAIRDRESSING.

MEDICAL MASSAGE, CHIROPODY, manicuring. Miss Johnson, 125 West Superior street. New 'phone, 1702-D.

SATIN SKIN SPECIALTIES.

An invisible, instantaneous skin perfuming beautifier, describes Satin skin powder. 25c.

WANTED TO RENT.

WANTED— FLAT FROM SIX TO twelve rooms; furnished or unfurnished; not above Second street. Z. 7, Herald.

WANTED TO RENT—BY SEPT. 1, three or four nice unfurnished rooms by married couple; state price. Address F. E., 1820 London road.

One Cent a Word Each Insertion—No Advertisement Less Than 15 Cents.

FOR SALE — MISCELLANEOUS.

FOR SALE—IRON AND WOOD WORKing machinery and supplies, pulleys, shafting, hangers, boxes, etc., new and second hand. Northern Machinery company, Minneapolis.

FOR SALE — CONFECTIONERY AND ice cream parlor. Call 2002 West First street.

FOR SALE—NO. 9 MARQUART STEEL range in good condition. Call 1420 East Second street. Charles Schiller.

FOR SALE — EIGHTEEN-FOOT COMpromise stem gasoline launch, four horse power engine, all in perfect condition. Will sell cheap for cash. D. 13, Herald.

$85 CASH TAKES ELEGANT KIMBALL upright piano. Can be seen at Room 11, Phoenix block.

FOR SALE — TWO FINE LOTS, Twenty-ninth street, Park Point, bay side, $700 each. 205 Palladio.

FOR SALE — NEARLY NEW MOTORcycle, cheap for cash. Apply 9 to 10 a. m., only; Savoy Theater, 28 East Superior street.

Automobile tires, $10 up. Carriage tires $3 up. Bicycle tires $1.50 up. We vulcanize and retreat all makes of tires. Northwestern agents for International tires. J. N. Johnson Co., 915 Nicollet ave., Minneapolis, Minn.

FOR SALE CHEAP — FIRST CLASS rowboat. Zenith 'phone 3089-D.

FOR SALE—BED DAVENPORT AND gas lamp, a bargain, if taken at once. Call evenings, 115 West Second street, second floor.

FOR SALE—A COMPLETE OUTFIT for making jellies, jams and preserves. Knudson Fruit Co., 218-220 West Michigan street.

FOR SALE — DRY SLAB WOOD. Adolph Wieberg, Alger-Smith Lumber company, Garfield avenue.

FOR SALE — DRY SLAB WOOD, Adolph Wieberg, Alger-Smith Lumber company, Garfield avenue.

FOR SALE—THE OGILVIE SENTINEL, Kanabec county; well established; second paper in growing county; fine chance. Address, Sentinel, Ogilvie, Minn.

FOR SALE—FIRST CLASS HOUSEhold furniture; first-class condition. 105 Devonshire street, half block from car line.

FOR SALE CHEAP—LIGHT RUBBERtired buggy and harness. 1924 West Second street. Call evenings.

FOR SALE — CHEAP, IF TAKEN AT once, black feather boa. R 13, Herald.

FOR SALE—WELL BRED SCOTCH Collie bitch and pups; can be seen at 608 West First street.

CHICKERING,
FISCHER,
FRANKLIN,
PIANOS.
EASY PAYMENTS.
HOWARD, FARWELL & CO.,
120 East Superior Street.
Phones: Zen., 1478-X. Old, 1752-K.
W. J. Allen, manager. Fred R. Mann, expert piano and pipe organ tuning.

DID IT EVER OCCUR TO YOU THAT it would be profitable to prowl around our book store or write for what you want? We buy, sell, exchange all kinds of books. Lundberg & Stone, 221 West Superior street.

FOR SALE — MY 30-FOOT GASOLINE launch, 12-horse power, 4 cycle jump spark; new this spring; cost $1,000; will sell for $600 on account of leaving city and must be sold this week, or would consider a trade for a Ford runabout. Call New 'phone 1112 or Old 'phone 576-L.

FOR SALE — 27 FOOT MOTOR BOAT, brand new; built by Dingle, St. Paul; 10-horse; four-cylinder Doman engine; speed ten to twelve miles. D. R. Smith, 511 Lyceum building, Duluth.

TYPEWRITERS FOR RENT — ALSO for sale, $25 up. Edmont, 410 West Superior street.

ARCHITECTS.

SUPERINTENDENT OF CONSTRUCTION. R. G. Borland, 416 Burrows Bldg., Old 'phone, 1073-K.

FRANK L. YOUNG & CO., 201 Pal. Bldg.

W. R. Parsons & Son Co., 614 Manhattan Bldg. All classes of buildings solicited.

PICTURE FRAMING.

DECKER'S, 16 SECOND AVENUE W.

GUSTAVE HENECKE, 211 E. SUP. ST.

PARCEL DELIVERY.

ALL KINDS OF DELIVERY—PACKages from 15 cents up. Office at Lyceum livery. 'Phones, Old, 151; New, 691.

PIANO TUNING.

C A. GREGORY, ZENITH 'PHONE, 606.

EMPLOYMENT OFFICES.

WESTERN LABOR & SUPPLY CO., 411 West Michigan street.

OLUND & ENGBERG, 505½ WEST Michigan street. 'Phone, 1426.

EMPLOYMENT OFFICE, ROOM 3, 18 Third avenue west.

MUSIC.

PIANOS, PHONOGRAPHS AND everything in the line of music. All of the popular songs and two-steps. Send us your orders. Zenith Music company, No. 6 East Superior street, Duluth.

GARMENT CUTTING.

BEST METHOD, EASILY, QUICKLY learned; personal instruction. Miss Gray, third floor. Gray-Tallant company.

CHEMISTS AND ASSAYERS.

E. ANGERMEYER, 14 W. SUP. ST.

MILLINERY.

M. A. COX, 330 EAST FOURTH ST.

TRUNKS AND VALISES.

SAVE MIDDLEMEN'S PROFITS. DUluth Trunk factory, 220 West Superior street.

A. O. U. W.
DULUTH LODGE, NO. 10, meets at Odd Fellows' hall every Tuesday evening at 8 o'clock. R. R. Deichsel, M. W.; R. G. Foote, recorder; T. J. St. Germain, financier, 121 First avenue west.

SECRET SOCIETIES.

MASONIC.
PALESTINE LODGE, NO. 79, A. F. & A. M.—Regular meeting first and third Monday evenings of each month at 8 o'clock. Next meeting, Sept. 2nd, 1907. Work — General business. James A. Crawford, W. M.; H. Nesbitt, secretary.

IONIC LODGE, NO. 186, A. F. & A. M.—Regular meetings second and fourth Monday evenings of each month at 8:00 o'clock. Next meeting, Sept. 9, 1907. Work—General business. Jas. L. Cromwell, W. M.; H. S. Newell, secretary.

KEYSTONE CHAPTER, NO 20, R. A. M.—Stated convocations second and fourth Wednesday evenings of each month, at 8 p. m. Next convocation Aug. 28. Regular business. Henry I. Pineo, H. P.; Alfred Le Richeux, secretary.

DULUTH COMMANDERY, NO. 18, K. T. — Stated conclave, first Tuesday of each month. Next conclave Tuesday, Aug. 6, at 8 p. m. sharp. General business. Sojourning sir knights are especially invited. Wm. A. Abbett, eminent commander; Alfred Le Richeux, recorder.

SCOTTISH RITE.
Regular meetings every Thursday evening of each week at 8 o'clock. No meeting until further notice. J. E. Cooley, secretary.

ZENITH CHAPTER, NO. 25, Order Eastern Star. Regular meetings at Masonic Temple, second and fourth Friday evenings of each month at 8 o'clock. Next meeting Sept. 13th. Work—general business. Harriett Hoover, W. W.; Ella F. Gearhart, secretary.

EUCLID LODGE, NO. 198, A. F. & A. M.—Regular meetings first and third Wednesday evenings of each month at 7:30 o'clock. Next meeting, Aug. 7. Second degree. J. H. Opperman, W. M.; A. Dunleavy, secretary.

DULUTH CHAPTER, NO. 59, R. A. M.—Meets at West Duluth second and fourth Tuesdays of each month, at 7:30 p. m. Next meeting, Aug. 13. Work — Mark degree. E. G. Wallinder, H. P.; A. Dunleavy, secretary.

DULUTH LODGE, NO. 28, I. O. O. F.—Meets every Friday evening at Odd Fellows' hall, 16 Lake avenue north. Next meeting, Aug. 9, Third degree. D. J. Dorsey, noble grand; R. S. Forgy, recording secretary.

K. O. T. M.
DULUTH TENT, NO. 1, will meet during the months of June, July and August on first and third Wednesdays, at 8 p. m., at Maccabee hall, 224 West First street. Visiting sir knights welcome. C. J. Hector, commander; J. B. Gelineau, R. K. Office in hall; hours, 10 a. m. to 1 p. m. daily.

MODERN SAMARITANS.
ALPHA COUNCIL, NO. 1, meets at Elks' hall every Thursday evening at 8 o'clock. Beneficient degree first and second Thursdays. Samaritan degree second and fourth Thursdays. F. A. Noble, G. S.; Lucy Purdy, L. G. S.; Wallace Welbanks, scribe; T. A. Gall, financial scribe.

A. O. U. W.
FIDELITY LODGE, NO. 105, meets at new Maccabee hall every Thursday evening at 8 o'clock. H. E. Simons, M. W.; W. W. Fenstermacher, recorder; O. J. Murvold, financier, 217 East Fifth street.

I. O. F.
COURT COMMERCE, NO. 8283, Independant Order of Foresters, meets first and third Friday evenings at 8 o'clock, at Rowley's hall, No. 112 West First street. Next regular meeting, Aug. 16, 1907. F. A. Tupper, C. H.; W. W. Hoopes, R. S.

M. W. A.
IMPERIAL CAMP, NO. 2206, meets at Maccabee hall, 224 West First street, second and fourth Tuesdays of each month. J. W. Wood, V. C. P. Earl, clerk, Box 411.

NORTH STAR LODGE, NO. 35, Knights of Pythias, meets at 8 o'clock sharp every Tuesday night. Next meeting, July 30, at 118 West Superior street. William H. Lamson, C. C.; H. McKenzie, K. R. & S.

CLAN STEWART, NO. 50, O. S. C., meets first and third Wednesdays of each month at 8 p. m., in Felz hall, West Superior street. John G. Ross, chief; Alex G. McKnight, secretary; John Burnett, financial secretary, 413 First National bank building. Next meeting, Aug. 7.

LOYAL GUARD, SUBORDINate Division, No. 132, meets first and third Wednesday of each month. H. B. McKinney, captain general; H. V. Holmes, paymaster, 415 Fifteenth avenue east; E. F. Heller, recorder, 17 East Third street.

MODERN MACCABEES.
ZENITH CITY TENT, NO. 1044, meets every first and third Friday of the month at Kalamazoo hall. B. Commander, Charles E. Norman, 1610 Minnesota avenue; record keeper and finance keeper, A. G. Case, residence, 412 West Fourth street.

U. O. F.
COURT EASTERN STAR, NO. 86, meets eevry first and third Tuesdays of each month, at Maccabee hall, 224 West First street. Next meeting, Aug. 20, J. Wilde, secretary; 152 Mesaba avenue; J. B. Gelineau, C. R., 116 West Fourth street; Harry Milnes, treasurer. Office at hall.

WOODMEN OF THE WORLD.
ZENITH CITY CAMP, NO. 5, MEETS every second and fourth Monday at old Masonic temple, fifth floor. H. H. Saxton, C. C.; J. H. Larkin, banker, 201 West Superior street; James Blackwood, clerk, 412 Lake avenue south.

ROYAL LEAGUE.
ZENITH COUNCIL NO. 161, Royal League, meets in Elks' hall, first and third Monday evenings at 8 o'clock. James A. Wharton, archon, courthouse. Andrew Nelson, 411 First National Bank building.

One of the Sights of Duluth

Visitors to Duluth are always enthusiastic over the Herald's big white press room, with its two monster 4-deck color presses—in operation every afternoon, except Sunday, from 4 to 6 o'clock. An excellent view can be obtained from the hallway, or the outside. The Herald cordially invites you to come, and come often.

20 PAGES

DULUTH EVENING HERALD.

20 PAGES

TWENTY-FIFTH YEAR. SPECIAL MAIL EDITION FOR: SATURDAY MORNING, AUGUST ~~10~~ 9, 1907. (ON TRAINS, FIVE CENTS.) TWO CENTS.

MINNESOTA HISTORICAL SOCIETY

THE FAMOUS GUERRILLA, BILL QUANTRELL, SAID TO BE ALIVE AT VANCOUVER

Supposed to Have Been Dead Since the Civil War.

Recognized by Old Acquaintance and Admits His Identity.

He Recovered From His Wounds and Left the Country.

Victoria, B. C., Aug. 9.—Bill Quantrell, leader of Quantrell's guerrillas in the Civil war, who according to history died of wounds at a Kentucky hospital, after his raiders were cut up, is alive and lives at Quatsino, on the northwest coast of Vancouver island, under the name of John Sharp, according to a number of people who have conversed with him. J. E. Duffy, a prominent timberman, who recently became interested in timberland at Quatsino, recognized John Sharp, who is over 70, wiry and grey, as Quantrell, Duffy having been a member of the Michigan troop of cavalry which cut up Quantrell's force. He stated to Duffy that he was correct in his recognition. Sharp said he had been left as dead and instead of dying of his wounds at Louisville as history recorded, had taken a horse, ridden many miles and disappeared. He made his way to South America, living a number of years in Chile, whence he went to Texas, where he engaged in the cattle business, making considerable money which he exhausted. Then he went to Oregon, where he punched cows and drove cattle over the mountains. From Oregon he came to British Columbia nearly two decades ago and engaged in logging at different camps of the northeast coast of Vancouver island until ten years ago when he became a trapper of the northern coast.

Six or seven years ago he went to Quatsino where he worked in the West Vancouver mines.

When J. E. Duffy landed at Quatsino from the steamer Tees he met John Sharp on the beach at Coal Harbor.

(Continued on page 8, third column.)

MUCH COAL FOR PACIFIC

The Government Has Chartered Fourteen Vessels to Carry It.

New York, Aug. 9.—News which has reached the maritime exchange and shipping offices here is to the effect that the navy department, through its agents, in New York, Baltimore and Newport News, has chartered a total of fourteen vessels to carry coal to the Pacific coast ports. The coal is for the use of the great battleship fleet which is to go to the Pacific in the fall.

The governments' needs are now satisfied, it was said. A majority of vessels engaged have sailed already, a total of 76,000 of the 100,000 tons of coal needed on the coast having been dispatched.

PROVISION OF OLD CHARTER

Of New York Elevated Provides for Seat or No Fare.

New York, Aug. 9.—It is announced that one result of the investigation of the local railroads by the public service commission which is being conducted by William M. Ivens, as counsel, will be an order to the Interborough Metropolitan company to change the type of car in the subway. Cars with side doors, it is stated, will be ordered and it is stated they will do away with cars at stations now so much complained of. The innovation will cost $1,000,000 or more.

While much of the testimony brought out at the hearing is chiefly of local import, there are occasionally some developments of more than passing interest. One of these is that in 40 per cent of the cars run on the local roads there are strap hangers. Another interesting point brought out was the reading by Mr. Ivins of a portion of the incorporation act of the Manhattan Elevated company which contained a provision that a seat should be provided for each passenger. If a seat is not obtained a passenger could ride free of charge. The road was incorporated in 1875; probably so long ago that this interesting provision was forgotten. Another thing which the public service commission is doing and which New Yorkers are noting is the sending of men to all sections of the city to keep tab on the time and number of trains and cars. Three agents are seen at all hours of the night and day, taking notes. Their purpose and usefulness will probably develop later through orders to the company by the commission.

AMERICAN GUNNERS

Can Still Give Those of Foreign Nations Many Pointers.

Record Shooting in the English Navy Repeatedly Beaten.

Washington, Aug. 9.—For several years past the navy department has not regarded it as good policy to acquaint foreign nations with the performances of the American naval gunners. It was felt that the publication of a good record made by our men would only serve to stimulate the gunners of other nations as to better their own performances, which in turn would require additional effort on the part of the American gunners to maintain their superiority.

But the publication recently of the fact that during target practice on the British channel fleet in the presence of King Edward, one gun made nineteen hits in twenty-one shots, thereby earning a decoration from the king, has naturally touched the pride of some of American naval officers. They have looked into the records of the American gun pointers during the annual target practice just closed, and have found no reason to fear a comparison with the gunners of any other navy. Of course, the fact of the important elements of speed and calibre of the gun being lacking in the report of the British performance makes it difficult to arrive at an exact comparison, but from the number of shots fired, it is assumed that the British gun was not more than six inches in calibre and probably less.

Taking some of the six inch guns in the Atlantic fleet, one gunner on the armored cruiser Maryland, made eleven shots and eleven hits in one minute. A gun on the battleship Ohio was fired with a perfect score at the rate of 10.81 per minute. A six-inch gun on the battleship Maine has a record of perfect score at the rate of 10.41 per minute and the battleship Missouri's best record was 10.30 shots per minute, each lodged in a target.

But in the way of small guns, these six-inch records became insignificant. A three pounder on the battleship Virginia made twenty shots hits in seventy-five seconds, and another gun made ten shots and ten hits in twenty-two and a half seconds, a remarkable average of 26.67 shots and hits per minute.

MANY ERRORS HAVE OCCURRED

In the Reports of Former Chief of Dairy Division.

Lincoln, Neb., Aug. 9.—On the witness stand, before the state railway commission today, where cream rates are under investigation, Assistant Chief B. F. White of the dairy division of agricultural department at Washington, testified that many misstatements occurred in the annual report of the former chief of his division. Mr. White was sent to the hearing to represent his chief, Edward Webster.

When confronted with the statement of the report that the co-operative creameries of Minnesota and Iowa were dying out rapidly, there being only about one-third the number of a few years ago, Mr. White stated positively that it was untrue. He declared he had himself compiled the statistics on which the report was based, and no such conclusion could have been drawn. Mr. White testified that his department believes in the local co-operative creameries, and personally he believed that the establishment of a low express rate on a long haul has a demoralizing effect on local creameries. Mr. White is a witness for the railroads, which are asking for an increase in the rates for transporting cream.

SHOWS IN THEIR FACES.

Methodist Minister Says He Can Tell a Man's Religion.

Sydney, Aug. 9.—Dr. Fitchett, addressing the Australian Methodist conference which has just closed its session here, in an address, enunciated the interesting idea that the adherent of every religion has something distinctive in his appearance.

"If I were dropped," he said, "from a balloon into a gathering of Baptists I could tell who they were by the way they cut their hair. If I were dropped into the middle of an Anglican synod I could discover my ecclesiastical whereabouts by their collars.

"If I were dropped into an assemblage of Methodists from any sky I would not regard their hair nor their collars, but other signs. I am frankly willing that my church should be judged by the type of face which displays its intelligence and its kindness."

ATKINSON RESIGNS.

Honolulu, Aug. 9.—A. L. Atkinson, secretary of the territory of Hawaii, has resigned from the position.

DEAD FILL THE STREETS OF CITY OF CASABLANCA

Tangier, Aug. 9.—Horrible details of the slaughter of Jews, the maltreatment of women, and the pillage and burning of shops at Casablanca are told by passengers who arrived here last night by steamer from that port. They say that after the bombardment of the place began, both the Moorish soldiers and the Arabs revenged themselves on the inhabitants, plundering, killing and burning on all sides. They sacked the custom house and burned a large part of the city, whose streets are so filled with decomposing bodies that an epidemic is threatened. Among the Jews killed was a man under the protection of the British consulate. His sisters were assaulted and carried off by Moors.

Many feats of heroism both by French and Spanish sailors are recounted.

WONDERFUL TREASURES

Seen by Visitors at the London Home of J. P. Morgan.

Articles of Fabulous Wealth Are Strewn About Broadcast.

London, Aug. 9.—The Daily Mail today publishes an interview with one of the foreign delegates who are attending the international school congress who, with a dozen other delegates, was permitted to view the art treasures contined in the mansion of J. Pierpont Morgan. In describing the wonders he saw, the delegate said:

We traversed a series of beautiful rooms, in which articles of fabulous worth were strewn about broadcast.

"I saw in the course of a brief half hour visit in this one house marvels of art from every corner of the world, which must have represented a total value of close upon $10,000,000. A tiny miniature, lying in an open case, with the jewels of its frame sparkling in the sunlight.

(Continued on page 8, third column.)

KIDNAPER ARRESTED

Stole a Little St. Paul Girl Amid Great Excitement.

Took Her to His Home, But Police Got Him Later.

St. Paul, Aug. 9.—(Special to The Herald.)—Pursued by a mob of howling men, women and children, and urged forward by a fusillade from the revolver of several policemen, Thomas Buir succeeded in kidnaping 2-year-old Elsie Elexson from her home at East Fairchild avenue and Custer street, yesterday afternoon and reaching his home at Page avenue and Goff street before the swiftly following crowd could overtake the hack in which Buir was riding.

The kidnaping of the child occurred so suddenly that witnesses of the affair had no opportunity to prevent the execution of an apparently well laid plan of action.

Driving up to the Elexson home, Buir got out of the hack, suddenly seized the child and sprang into the vehicle. The horses were lashed into a gallop and, with the carriage careening from side to side, Buir reached his home two blocks ahead of the crowd and dashed into his house with the child in his arms.

The father of the child died recently. Buir, who was a close friend of the little girl's father, says that Mr. Elexson exacted a promise from him to take care of the child after his death. It was in pursuance of this request, Buir says, that he went to the Elexson home yesterday and took the child. Mrs. Elexson denies that her husband requested Buir to take care of the child. She further denies that she consented to permit Buir to take the child, as he claims, and says that it was a deliberate attempt to steal the little girl from her home.

Buir was later arrested at his home. He was locked up, charged with kidnaping. The child was returned to her mother.

Excitement ran high among the residents of the neighborhood, and but for the arrival of the police, Buir would have been roughly handled by the crowd of infuriated men and women. The screams of the child attracted attention of people along the route taken by the speeding hack, and soon after Buir entered his home, the house was surrounded by a crowd of wrathy people. The arrest of Buir prevented any demonstration.

PRIEST IS LOCATED.

Chicago, Aug. 9.—Late yesterday it was ascertained that Ludwig Szcesigiel was assistant pastor of the Holy Trinity church from December, 1906, until April, 1907. Since then he had not been attached to any church, and left here four weeks ago in search of a position. He came to this country from Poland two years ago. While here he was involved in no quarrels, and seemed to be of a peaceable disposition.

FAST TRAIN ON THE LAKE SHORE IN A COLLISION

Chicago, Aug. 9.—The Twentieth Century Limited train on the Lake Shore and Michigan Southern railway met with an accident near Chesterton, Ind., today. A heavy freight train, eastbound, parted, and the rear part of the train "buckled," throwing several cars on the westbound track. Before the men on the freight were aware of the accident, the Twentieth Century train came along, and struck the freight cars which had been thrown in the way. It reduced these cars to kindling wood, and two of the leading cars of the passenger train were thrown from the track. The passengers were slightly shaken up, but none of them was injured. Engineer Downey and Conductor Schultz of the Twentieth Century were slightly but not seriously injured by flying fragments of the freight cars.

DRIVEN OUT OF THE CITY

Fanatics and Hostile Tribesmen Forced to Leave Casablanca.

City in Complete Possession of French and Spanish Forces.

Tangier, Aug. 9.—Tranquility has been restored at Casablanca, on the west coast of Morocco, and the fanatics and hostile tribesmen who invaded the city had been driven out when the French cruiser Forbin, which arrived here this morning, left that port. All the Europeans and others who sought refuge on the steamers in the bay have relanded and returned to their homes. Much of the city of Casablanca is practically in ruins as a result of the bombardment, even the European quarters being extensively damaged, the warships having directed the fire of their guns on that part of Casablanca with the object of ending the extensive looting in which the Moors were revelling. The bodies of those killed in the recent fighting have since

(Continued on page 8, third column.)

A WARNING.

"You should plan for the future in a city as sure to grow as this one is. Very few buildings in any large cities have been built of sufficient size during the last ten years. In the next six or eight years your city should add 50,000 people to its population from the steel industry alone."—D. R. Graham, of the firm of D. H. Burnham & Co., Chicago.

TELEGRAPHERS' STRIKE IN THE WESTERN UNION OFFICES IS SPREADING

DULUTH IS AFFECTED

Strike of Telegraph Operators Ties Up Business Here.

Local Men May be Called Out at Any Time.

The telegraphers' strike, which started at Chicago at midnight hit Duluth hard today, although it brought about no strike here.

A large part of the commercial business from the Duluth office of the Western Union passes through Minneapolis and St. Paul and in those cities the men were not called out this morning. There were no men on the Chicago wires, however, and it was reported that not a man was working in the Chicago office, the telegraph center of the Western country.

On the board of trade, the Chicacago and New York wires were still. In the brokerage offices, fitful quotations were sent, with warnings that they were not to be too strongly relied upon. There were no tickers, and the stock market wire service was generally crippled. Commercial business for points which must be reached through Chicago over the Western Union was accepted "subject to delay," which might mean that it would be tied up altogether.

The Postal is not affected by the strike and its wires were crowded all day.

Whether the strike will spread to Duluth is a question which the local Western Union officials and officers of the Commercial Telegrpahers' union cannot answer. President E. A. McConville and Secretary Richard Jones of the Duluth local, both employes of the North American Telegraph company, said the blow might strike at any time. Now that there are no operators working Duluth wires in Chicago, no point is raised, but should strike-breakers be put in Chicago, it is very likely that the entire membership of the Commercial Telegraphers' union would be called out. The Duluth local includes in its membership nearly every Western Union employe in Duluth and, should they be called out, the office here would be effectually tied up. The officers of the union scout the idea that the Chicago operators walked out against the wishes of the head officers of the union, and they say a general walkout will come only from President Small.

Forty Men Have Left Their Keys at Helena, Mont.

About 150 Men Have Gone Out at Kansas City.

Operators at Denver and Salt Lake Ready to Strike.

Helena, Mont., Aug. 9.—The entire force of the local Western Union office went on a strike today with the exception of the chief operator and his assistant. The strike was due to the marking off of an operator who declined to man the Chicago wire. Electrician McKissick, of the Chicago office called for a receiver and one of the regular men was directed to the wire, which position he refused to accept on the ground that Chicago was a non-union office. Before the chief operator could request any one else to man it, the entire force, numbering about forty men, joined the discharged operator as he left the room, and all wires were soon idle.

Kansas City, Aug. 9.—The entire force of the Western Union here, excepting chief operators, numbering about 150 employes, went out at 1 o'clock. The Western Union men at the board of trade also went out.

Denver, Col., Aug. 9.—The Western Union operators in this city are ready to go on strike as soon as they are asked to use the wire to Chicago or Los Angeles.

It is said that seventy out of seventy-five day operators will walk out in case of a strike.

Salt Lake City, Utah, Aug. 9.—A meeting of the Salt Lake local of the Commercial Telegraphers' union of America will be held at 2 o'clock today to decide whether or not the men shall go out in sympathy with the Los Angeles men.

Chicago, Aug. 9.—Since last midnight, when 200 operators struck rather than work with strike-breakers at Los Angeles, there has been little doing in the Chicago office of the Western Union Telegraph company at Jackson boulevard and Clark street or in the branch offices scattered throughout the city. Only six wire chiefs and four veteran telepraph operators were left in the main Chicago office when the union men, in answer to a whistle, rushed from the keys on the ninth and the tenth floors and congregated in front of the building. The strike order issued by the executive board of the Chicago local union to the night operators applies also to day operators, thus affecting some 700 men employed in the main Chicago office during day hours.

No trouble was experienced today

(Continued on page 6, second column.)

ASSIGNMENT OF ERRORS

Filed by Standard Oil Attorneys Against Landis' Decisions.

Chicago, Aug. 9.—The attorneys for the Standard Oil company today filed the company's assignment of errors in the United States district court. They then went before Judge Grosscup in the United States circuit court of appeals, and made application for an appeal, a writ of error and supercedas. The Standard Oil attorneys contended that the supercedas should be granted upon a bond not larger than sufficient to cover the costs. It was claimed by the government, however, that the bond should be fixed at $29,240,000, the amount of the fine imposed by Judge Landis, in order to secure the government pending a stay of execution in the judgment. The assignment of error contained 116 citations in which Judge Landis is said to have erred in his decisions during the trial. The writ of supersedas sought, was not granted, but Judge Grosscup allowed the write of error. Action was delayed on the writ of supersedas pending the determination of the amount of the bond the company is required to file. The attorneys for the company were directed to inform the court of the financial responsibility of the company.

A NORWEGIAN SHIP ASHORE

Steamer Freysdel Wrecked on Maine Coast—Total Loss.

Rockland, Me., Aug. 9.—The Norwegian steamer Freysdel, Capt. P. Frantzen, was wrecked early today on Western Malcolm ledges, about thirty miles from here, and is expected to be a total loss. She left Stockton Springs at 7 o'clock last night with two-thirds of a cargo of spool wood, valued at $35,000, for Glasgow and was bound to Halifax, N. S., to complete her cargo with lumber. The steamer is valued at $100,000 and is insured.

PASSING OF STAGE COACH

Familiar Vehicles Seen No More in New York City.

New York, Aug. 9.—With the auction sale on Wednesday of all the Fifth Avenue Coach company's horses, omnibuses, stages and harness, the last of the stage coaches passed away from New York. The new electric omnibuses, with a fare of 10 cents, have now completely replaced the old system on Fifth avenue.

The first public stage for local service made its appearance in New York on June 9, 1830. It ran hourly between Wall and Bleecker streets. In time the stages ran on all the principal streets and connected all the important points of the city. They came to represent an invested capital of more than a million dollars. Instead of street car accidents and automobile collisions, people in those days read of the stage drivers striking against the rule compelling them to wear tall hats, or of stage coach races between rival drivers down Broadway. One by one the stage lines were supplanted by street cars, and now their last stronghold has ben stormed by the automobile.

PRISON CAR IS HAULED AWAY

Egg Harbor, N. J., Aug. 9.—Hobert Filer of Elwood, a little town near here, was arrested Wednesday night for attempted murder and suicide. Magistrate Garver before whom he was arraigned, decided that for his own protection, the man must be locked up. Elwood has no police lockup, so it was decided to secure him over night in an empty freight car, which stood at a siding.

In the morning the constable who was sent for Filer found not only the prisoner, but the prison itself gone. A freight train had coupled the car up and proceeded down the line with it, prisoner and all. Thus far car and prisoner are still missing.

WEATHER FORECAST — Cloudy tonight and Saturday with possibly local showers or thunderstorms. Fresh winds; mostly southerly.

WE DO THE BUSINESS.

Oak Hall Clothing Co.

331-333-332 West Superior Street.

RALSTON SHOES are the best. We sell them.

Tomorrow the Last Day

The overwhelming success of our Semi-Annual Clearance sale has been the talk of all Duluth. Our sales are imitated but never successfully, as our Suits and Prices stand distinctly apart from all others.

$15 Buys $35 Suits
Buys $30 Suits
Buys $28 Suits
Buys $25 Suits

You will find on sale five blue serges, grays and fancy mixtures—styles and patterns not duplicated in Duluth. This sale positively closes tomorrow night.

Our August Trouser Sale

CONTINUES TOMORROW.

This is the most successful clean-up sale of Trousers we've ever carried on. Thousands of pairs to choose from.

$5, $4.50, $4 and $3.50 Trousers—Choice for—	$7.50, $7, $6.50 and $6 Trousers—Choice for—
$2.35	**$3.90**

Everyone Can be Fitted.

WILL START THIS MONTH

Street Railway Company Will Inaugurate Its New Schedule.

Changes Contemplate a 50 Per Cent Increase in Service.

The change in routes to be made by the street railway company will become effective Monday, Aug. 19. It had been expected to make the change much earlier than the date named, the delay being caused by the fact that the Great Northern Power company is not yet quite ready to furnish the power necessary to operate all the cars that will be put on under the new schedule.

It is likely to be several days yet before the new power will be available, but General Manager Warren has decided that he will not delay the long-promised change in routes and new time schedules.

While the changes that will be inaugurated one week from next Monday will be on a large scale, it must not be expected that the service is to be greatly increased at that time. Ultimately, when the street railway company is able to get enough power, its service will be increased 50 per cent under the new schedule, by reason of the larger cars that will replace the small cars now in service and the greater number of cars used.

The most noticeable change will be in the East Fourth street service and the evening service. The night service will be materially increased, also the Saturday and Sunday service, particularly about the hours for church services.

Another important feature about the changes to be effected will be the car service that will be given from a half hour to an hour later at night than at the present time. This late night service has been inaugurated by the company to meet the demands of those patrons who have asked for the "owl cars."

To prepare itself for the change in routes and the new time schedule, the street railway company has spent thousand of dollars since last winter in the purchase of fifteen handsome and expensive double truck cars of the latest type, and of which there is none better in esrvice on any other street car system in the country. It has made track extensions, built spur tracks, established loops, "Y's," new switches and curves and rebuilt a considerable amount of its old track, besides widening it in many places for the larger cars to pass.

The company has also advertised widely for new men to act as conductors and motormen. It needs the men right away and offers opportunities for them on regular runs just the minute they can handle the cars, at wages running from $60 to $95 per month. Under the new wage scale, which went into effect in June, one of the company's employes who worked overtime July 4 drew $98.32 for his July wages.

The wages paid by the company are the highest paid in any part of the country for similar work, and its employes are assured of steady employment with no lay-offs for "rainy days." In spite of the advertising the company is having difficulty in getting men, the indications being that they are very scarce. This fact may act as a sort of handicap in getting the new schedule started, as it has been planned, for to run cars the company must certainly have enough men.

The patrons must not expect that everything will start off smoothly with the change in routes, for the employes as well as the traveling public, must become "waywise" to the changes. The greatest change for the better will be noted just as soon as the new power becomes available.

The change in the schedule, in a general way, will include the turning back of all East end, Lakeside, Hunter's Park and hill cars on the Eighth avenue loop and turning back of the West Duluth and West Third street cars at Lake avenue and Third avenue east. The street railway extension on Twenty-fourth avenue east from Superior street to Fourth street will be put in use.

Under the new schedule the West Duluthians will get a five-minute service of all large cars to Lake avenue; the East enders will get a five-minute service of all large cars between Eighth avenue west and Twenty-fourth avenue east; the Lakesiders will get a ten-minute service; the residents of Hunter's Park will get a twenty-minute service and those on Fourth street will get a five-minute service. The new schedule will give those residing on West Third street line a five-minute service.

THE LAST HIGH AVERAGE SHOOT

Sunday Will Decide Whether Nelson or Farrington Wins.

The last high average shoot of the season will be held at the Duluth Gun club grounds at the top of the hill next Sunday. Nelson and Farrington are in the lead, and the race lies between them. One of these marksmen will receive first place, and the other second. The Sunday shoot will decide who has the highest average for the season, and a big crowd is expected to attend.

"Everybody Should Know."

says C. G. Hays, a prominent business man of Bluff, Mo., that Bucklen's Arnica Salve is the quickest and surest healing salve ever applied to a sore, burn or wound, or to a case of piles. I've used it and know what I'm talking about." Guaranteed by all druggists, 25c.

He Knew a Good Thing.

When he bought four of the "Fitwell's" suits at $10, and said he would lay them away until he needed them. If you haven't bought yours yet, stop in tomorrow and get the biggest values ever offered in Duluth. 112 West Superior street.

MARS HAS NO RAINS

Weather Declared to be Always Fine, and Sky Cloudless.

No Reason to Think Martians Resemble People on Earth.

Rome, Aug. 9.—Signor Schiapparelli, the Italian astronomer, and M. Camille Flammarion are in correspondence regarding the subject of Mars, its possible canals and inhabitants. Signor Schiapparelli, it will be remembered, was the first to discover, some thirty years ago, the markings on the planet Mars, now popularly known as the canals. Interviewed as to his present studies of the planet which is now only about 35,000,000 miles from the earth. Signor Schiapparelli stated that since his early researches Mars had already approached the earth in a fashion similar to its present movement fourteen times, but that it had been possible to make but few new discoveries, although some knowledge was being added year by year to that already possessed. Signor Schiapparelli went on to say that he placed great hopes in the photographs that are to be secured by Prof. Perceval Lowell in America.

With respect to the difference of opinion entertained with regard to Mars, Signor Schiapparelli asserts his firm belief not only in the existence of the canals, but that they are cleverly distributed according to a settled plan. Several of them intersect, and there are even more than seventy canals which converge toward the common center. This, he declares, cannot be the work of chance, but shows a marvelous harmony of system. Some of the canals are so long that they would cross an entire continent if on the face of the earth.

Signor Schiapparelli, however, declares that there is nothing to indicate that there are upon Mars individuals closely resembling human beings.

Asked if he thinks inter-planetary communication may be established some day, Signor Schiapparelli remarked that it was impossible to even venture an opinion as to what the future would bring forth—that in astronomical matter incredible progress had already been attained. For instance, scientific research had revealed the fact that the sun contained iron, zinc and other metals. Hence, while it would be madness to entertain any very sanguine hopes, it was equally certain that science had many new and great surprises in store for the world in the near future.

M. Camille Flammarion commenting upon the fact that Mars, which is generally at least 47,000,000 miles away from the earth is at present not more than 35,000,000 distant, remarks that it must be a pleasant planet to live in as the weather is always fine and the sky is always cloudless. The winds are never high; there are no rains or storms. "It is," he observes, "the Monte Carlo of planets."

A man on the earth would find himself 62 per cent lighter if he went to Mars. Martain life, he says, is probably far ahead of ours for the planet is much older. Life there must be more slow and quiet than here for the Martian year is twice as long. The Martians must be less worried, less agitated, less nervous, more thoughtful, wiser and more prudent than we. M. Flammarion believes in the famous Schiapparelli canals, which he supposes to be natural watersheds, improved by artificial means. But he has no faith in the supposed luminous signals which some have imagined Martians to be making.

He concludes that if they have reached a stage of development which would cause them to indulge in signals to the earth they would be possessed of intelligence which would enable them to proceed along more rational lines. These spots of light, which have been noted by many astronomers, he believes to be merely the snow-clad peaks of mountains. However, he does not say that it will be impossible to communicate with Mars at some time in the future. He regards it not only as possible but probable, but objects to the means of telegraphing signals in the manner suggested as hardly logical.

But the entire astronomical world though somewhat sceptical is nevertheless waiting with unusual eagerness for the photographs which Mr. Lowell, the American Mars enthusiast wires from Flagstaff, Ariz., his expedition has succeeded in obtaining in the Andes. It is quite generally acknowledged that Mr. Lowell, during previous "oppositions," has greatly increased astronomical knowledge on the changes of the surface features of Mars. Some of these features, however, according to European astronomers, behave differently at different periods of "opposition."

For instance some of the canals are far more developed at certain epochs than at others. This is chiefly due to the seasoned changes in Mars, but it has also been partly accounted for by secular changes—that is changes over a longer period than a year.

Schiapparelli, when he discovered these channels on Mars, called them "canala," which is, of course, literally translated "canals." But the average Englishman, arguing mentally that canals must be the work of man, jumped to the conclusion that Mars must, or at least might, be inhabited. This idea became so firmly fixed in the minds of the people of the world that even Schiapparelli gave up trying to correct the false impression that obtained, and tired of explaining that at the time he selected the word "canala" he selected it without the slightest reference as to whether Mars was or was not inhabited.

The channels, maps of which have been drawn and published by Mr. Lowell, might, however, be anything. One popular theory is that the lines by which their direction can be observed is vegetation.

Ever since in 1905 Mr. Lampland, one of Mr. Lowell's assistants, obtained the actual photographs of those canals, the scientific world has been prepared to believe almost anything possible in this connection. The conditions this year are said by the photographers and astronomers of Europe to be far better than in 1905, and for this reason the scientific world here anxiously awaits the publication of all of the information now being collected in Arizona and in the Andes.

But if it should happen that intelligent life should eventually be discovered on the planet Mars, it will undoubtedly be a powerful tribute to the psychological power of a word. If Schiapparelli had happened to select some name other than "canala," is it to be doubted whether the world would have witnessed the advances in studies along these particular lines?

The very fact that the whole world is anxious to know the truth makes the problem one of unusual fascination to the scientists, though if they were anxious to prove the existence of life on other planets there are ways which would probably have been more productive of results. But the greatest scientists have not hesitated to approach the subject.

No less an astronomer than Prof. Lester Ward thinks that Mars is inhabited and that it has been inhabited for millions of years; that it is slowly growing uninhabitable from increase of cold and decreased water and air. Prof. Ward has even drawn a pathetic picture of a race of vast antiquity, and supreme wisdom clinging desperately to the place of its birth, hoarding up every drop of its precious water, but doomed in the comparatively near future to face a lingering death on a dying world."

Oriental Rugs Half Price

In order to obtain money to pay for thousands of dollars' worth of rugs now here, on which I have paid a big deposit, I must sell every rug in the house at exactly half price. You may take any rug to your home and compare it in quality and color with those you have. If not right, return it.

H. ABALAN

426 WEST FIRST STREET,
McKay Hotel Bldg., Opp. Postoffice.
We have with us A. Kalayan, the world's best weaver and repairer.

HANNA MEMORIAL

To be Built of Quincy Granite Surrounded by a Bronze Statue.

Quincy, Mass., Aug. 9.—The memorial which the people of Cleveland, Ohio, are to erect to the late Mark Hanna is to be built of the celebrated Quincy granite, the contract having been awarded here.

The design provides for a flight of steps several feet high, the lower forming a fifteen-foot square. From this the others will rise in a gradual ascent. The base, resting on the plateau formed by the steps, will be 7 feet 5 inches by 6 feet 4½ inches. On this the monument will rest. Above the whole will be a bronze statue of Mr. Hanna.

DeWitt's Carbolized Witch Hazel Salve penetrates the pores and heals quickly. Sold by all druggists.

Bitter Root Land

Five acres pay $5 per day. Ten acres pay $10 per day. Particulars
KNUDSEN-FERGUSON FRUIT CO.,
220 West Michigan Street.

Giddings' Corner First Ave. W. and Superior St.

Splendid Buying INDUCEMENTS

IN MISSES' AND CHILDREN'S APPAREL.

Misses' and Child's Coats at Half and Less

Including fashionable mixtures and plain colors, White Serge and Duck; Little Tots' Coats in navy, red, white and pretty childish mixtures—former prices from $5.00 to $25.00—

NOW AT HALF

CHILDREN'S DRESSES

WHITE AND COLORED,

In Linen, Duck, Pique, Gingham and Chambray—formerly $1.00 to $12.50—

AT HALF PRICE

LINGERIE AND STRAW HEADWEAR

In the daintiest and prettiest styles—at

HALF PRICE

Giddings' Corner First Ave. W. and Superior St.

HALF OFF SALE

ON SUMMER WEARABLES

We are glad to sell at a profit when we have our own way, but Inventory and Fall Stocks Demand Low Prices on our regular stocks in all their most swagger interpretations of the reigning styles.

The Following at Half Price

Our Entire Line of Tailored Suits

English Worsteds, Marquisettes, Voiles, Panamas, Broadcloths and fancy weaves.

Imported Demi-Costumes

In English Worsteds, Voiles and Marquisette—values $60.00 to $95.00—at from $30.00 to $47.50.

Rajah Silk Suits

Military, Eton and Pony styles—values from $45.00 to $60.00—at from $22.50 to $30.00.

Foulard and Taffeta Jumper Suits

In Japanese styles—values up to $49.50—At Half.

Novelty Linen Suits

Frock and Frill or Costume styles—former prices from $12.50 to $75.00—At Half.

Lisle Gloves

16-Button Venetian Lisle, black and white—at $1.
Short Gloves in extra Lisle—25c and 50c.

Covert and Mixture Jackets at Half and Less

DIRECTORY OF AMUSEMENTS

WHERE TO GO TONIGHT.

LYCEUM—Mack-Leone company in "Marching Through Georgia."
BIJOU—Vaudeville.
STAR—Moving picture show.
WHITE CITY—Summer amusement park.

"Marching Through Georgia."

Another capacity audience greeted the Mack-Leone company at the Lyceum last evening, when "Marching Through Georgia," was presented for the first time in Duluth.

"Marching Through Georgia" is a war time drama dealing with Sherman's historic march to the sea. It is not a melodrama, in the accepted sense of the word, but tells a live, interesting story with plenty of heart interest.

Miss Leone and Mr. Mack, supported by their excellent organization, gave a finished performance of the play, in spite of the short time allowed for preparation, which a double bill each week, allows.

"Marching Through Georgia" will run for the remainder of the week.

A SAD ENDING.

Telegram Announcing Death of Father Interrupts Chicago Man's Vacation.

A telegram announcing his father's death brought to a sudden end the vacation of First Assistant State's Attorney Robert N. Holt of Chicago, who registered at the Spalding yesterday afternoon, in company with Mrs. Holt. They had been here only a few hours when called home by a telegram. They left for Chicago via the Twin Cities, on last night's 11:15 train.

Mr. Holt was prosecuting attorney in the case of Herman Billik, hypnotist, who was found guilty on having tried to poison a whole family, after having individual members insured for large sums. He was sentenced to be hanged in October, for his attempt was successful in the case of the mother, Mrs. Mary Vrzal. Mr. Holt is now preparing to conduot the prosecution in the case of F. J. Constantine for the alleged murder of Mrs. Mabel Gentry in Chicago last year.

AVOLYN

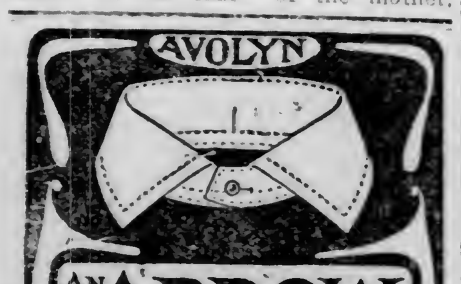

AN ARROW
CLUPECO SHRUNK
Quarter Sizes. 15c each, 2 for 25c.
CLUETT, PEABODY & CO.
Makers of Cluett and Monarch Shirts.

He Got It In Writing.

When he bought a $25 blue serge suit at the "Fitwell" for $15 he got a written guarantee with it that it would not fade. Our guarantee is a new suit free if they fade. 112 West Superior street.

Temporary Headquarters

Christie Lithograph & Printing Co.

25 Mesaba Block Duluth
Phone 362

ANNUAL PICNIC A GRAND SUCCESS

Odd Fellows Enjoy Outing at Fond du Lac—700 Attended.

The sixth annual picnic given by the Independent Order of Odd Fellows at Fond du Lac, yesterday, proved to be one of the most successful and enjoyable held by that order in years. The excursion boat Newsboy arrived home at 8:30 last evening with a weary but well-satisfied party of merrymakers, and all pronounce the event a grand success.

About 700 attended the outing and picnic, and the program of events planned by the entertainment committee was pulled off without a hitch. The 100-yard dash was run in the good time of 10:47, A. Dahl winning first money of $2, and George Crawford second money, $1.

Numerous other athletic events furnished entertainment and developed the fact that there are some athletes of no mean ability among the three link men.

A prize of $5 for the largest family on the grounds was carried off by Mr. and Mrs. J. F. Taylor of Superior, there being six in their party. Mr. and Mrs. Thomas Perry of Duluth were close seconds in this contest, they having a family representation of five, and were given a prize of $1.

The day was ideal and the crowd a merry one at the pleasant picnic grounds up the river.

RENEWED ACTIVITY.

Building Operations Are Showing Increase After Quiet Month.

There has been a lull in building operations for a few weeks and the month of July, usually dull, has been quiet this year. The number of permits asked for and granted within the past few days demonstrates renewed activity in building, and from now on until cold weather things will move with a rush in building circles.

Duluth is to have another fine apartment house, plans having been filed with Building Inspector Kielley for a handsome building, 143 feet by 43 feet in dimensions, to cost $42,000, to be erected on the southwest corner of Second avenue east and Second street.

Thomas Bates is the citizen who will put up the building, and the contract has been let to George Coleman. Bray & Nystrom are the architects. The building will be four stories high, made of pressed brick, with a brown stone front, and will contain eighteen apartments, each having six rooms and bath. Hot water heat will be furnished, and it will be one of the finest apartment houses in the city when completed.

SPECIAL SALE of CARMEN BRACELETS

Saturday Evening

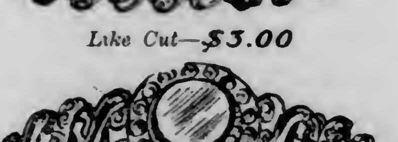

Like Cut—$3.00

Like Cut—$3.50

F. D. DAY & CO.
Fashionable Jewelers
315 W. Superior Street

CONCERNING WOMEN

Although the club women of the city have through their representative organization, the Women's Council, established a summer school of domestic science at much expense and with thoughtful consideration, the first visitor to the school is yet to be received. Which condition is rather appalling. The Women's Council of Duluth, which is representative of ten women's organizations throughout the city, voted to establish a summer school of domestic science, and during the present summer the school is on its third year of work. The classes are held in the basement of the Adams' school on West Superior street. Gas stoves and equipment for a class of twenty has been provided, and this year seven classes meet twice a week under the direction of Mrs. Emily R. McCurdy, a woman of broad experience and a splendid understanding of the principles to be taught the young girls under her tuition.

And the first visitor is yet to be received.

The understanding when the school was first proposed was that at some future time the equipment would be given to the board of education, and the classes in the branch made a part of the school curriculum. The equipment was offered the board last spring, but as there is no method of heating the basement room, where it is installed, it was not considered feasible to accept it. Then, too, there is still doubt in the minds of many tax payers as to the value of cooking and sewing and other domestic arts being a part of the school curriculum. The part of the enlightened women of the city was to spread the knowledge of the work, interest those not interested, by pointing to the model summer school which is being held in their midst, present the testimony of the young girls and their mothers, show the mute testimony of those returning a second and third summer for the work, which is being provided and create an intelligent appreciation of the possibilities of the work.

And yet the first visitor of the school, member of the council, member of the club represented, mother of the pupil, member of the board of education, out of town visitor, or bill collector, is yet to call. The first visitor will undoubtedly be received with eclat.

There are, of course, many excuses. Summer is a busy time. Many are out of the city, or just going, or just coming back, others are entertaining guests, or are going to, or have just finished; spring has gone, summer is here and the fall is coming, any excuse will do in an emergency, but certain it is that this school should receive the personal interest of more of the women who are responsible for its establishment. There are few out of town visitors but would be interested in a call at the school during the working hours, and there are many women as yet uninterested in such matter, but who would be better for a personal visit to such an institution.

Hosts at Dinner.

Mr. and Mrs. Carrol Graff were hosts at dinner last evening at their home in compliment to Miss Katherine Ensign and Warren E. Greene whose wedding will take place next week. The table decorations were in sweet peas and covers were laid for ten.

Card Reception.

Mrs. C. W. Stilson was hostess at a bridge reception yesterday afternoon at her home, 1831 East Second street. The rooms were prettily decorated in pink roses and sweet peas and palms, and the hostess was assisted by Misses Lou Tyler, Clara Murray and Ethleen Fee.

The game was played at ten tables and the favors were won by Mrs. F. W. Kugler and Mrs. Hans Christensen. The guests were:

Mesdames—

John Panton,	M. H. Alworth,
L. E. Bieberman,	A. L. Kinkestaedt,
G. F. Stillman,	W. H. Jones,
J. A. Richards,	Mille Bunnell,
A. M. Chisholm,	George Newton of Superior,
C. Lutes,	George Martin,
J. A. Keyes,	James Owens,
Warren of Minneapolis,	William Mies,
Frank Hibbing,	Sheffield of Chicago,
R. W. Bowden,	W. J. Suffel,
A. Volk,	W. C. McCarter,
J. L. Mullin,	Fred Merritt,
T. C. Hudson,	L. H. Corcoran,
Russell of Chicago.	W. H. Hoyt,
D. D. Murray,	Theo Naufits,
J. H. Bennett,	S. T. Welch,
Jay Atwood,	A. B. Siewert,
Standrol of Pocatello,	M. Wylie.
W. H. Smallwood,	

Events of Interest.

Mr. and Mrs. Walter Turle were hosts at dinner at the Boat club last evening. Covers were laid for ten.

* * *

Mrs. W. A. Ashley were hostesses at an informal card party yesterday afternoon at her home, 503 West Third street. The guest of honor was Miss Mitchell, who is the guest of Mrs. L. M. Dickerson. The card favor was won by Mrs. John Ford and the guest prize was presented Miss Mitchell.

* * *

Mr. and Mrs. O. L. Mather entertained at a small dinner last evening at the Boat club. Covers were laid for seven.

Guild to Meet.

The Young Ladies' Guild of St. John's English church will meet this evening with the Misses Lindahl of 130 Eleventh avenue west.

August Weddings.

The wedding of Miss Hulda White of Revenna, Mich., and Otto Sobotta of Eveleth, took place yesterday at the home of Mrs. Holloway of 114 East Third street. The wedding service was read at 5 o'clock by Rev. J. O. Murphy of St. John's English Lutheran church. Mr. and Mrs. Sobotta will be at home at Eveleth.

* * *

The wedding of Miss Augusta Larson of New York city, and Samuel Erickson of Two Harbors, took place Wednesday afternoon at the parsonage of St. John's English Lutheran church. The service was read by Rev. J. L. Murphy. Mr. and Mrs. Erickson will be at home at Two Harbors.

Personal Mention.

Miss Rebecca Bailey has as her guest Miss Mary Van Dusen of Minneapolis.

* * *

Mr. and Mrs. G. C. Barnum returned this morning from an outing at Isle Royale.

* * *

Mrs. S. E. MacCartney and daughter, Belle, who have been the guests of Mrs. A. L. Knox of Ashtabula terrace, returned yesterday to their home at Virginia, Minn.

* * *

Miss Carla Lonegren of 714 East First street has gone to Chicago for a month's visit with friends.

* * *

Miss Frances Zender of Sioux Falls is the guest of Mrs. A. M. Balfany of 1221 East Superior street.

* * *

Mr. and Mrs. William Tunell have had as their guest Carlyle Wieganda of Albert Lea, who left today for a visit with his aunt, Mrs. Frank Rodgers of Minneapolis.

ALBENBERG'S

Duluth "Get the Habit" Superior

Always watch our window display. It will pay you.

Peerless Fashion Sheets for September are now in.

AUGUST

Clean-Up Sale

Offers many saving opportunities to the thrifty shopper. Perhaps your friends who know have already told you to come—but don't wait if they didn't. Come anyhow.

Remember about "lost opportunities"—come tomorrow.

LINEN SUITS. All of our line, colored or white, to clean up at HALF PRICE.

LAWN DRESSES. Plain, embroidered or lace trimmed, at HALF PRICE.

SILK SHIRTWAIST SUITS. in pretty stripes and small checks, some blacks among them worth from $15 to $40, at EXACTLY HALF PRICE.

SILK AND CREPE DE CHINE. Elaborately and handsomely trimmed, worth from $25 to $125.00, at EXACTLY HALF PRICE.

TAILORED SUITS and SEPARATE SKIRTS at HALF PRICE.

EVENING COATS and COVERT JACKETS at HALF PRICE.

These Garments are all of This Season's Latest Styles

Beautiful Waists

Worth from $1.25 to $6.50

At 69c, 95c, $1.69 and $2.95

Swell Millinery

Imported Pattern Hats—worth up to $25.00, at $7.50

Ladies' Trimmed Hats—worth up to $6.50, at $2.95

Children's Hats—worth up to $1.50, at .25c

Model Hats—worth up to $15.00, at $5.00

Ladies' Trimmed Hats—worth up to $5.00, at $1.69

Baby Bonnets — our complete line at One-Fourth Off

Remnants

and odd lines and pieces of staple Dress Goods.

Worth up to 50c at	Worth up to $1.00 at	Worth up to $1.25 at	Worth up to $2.00 at
25c	45c	65c	95c

New Gloves

Extra heavy silk double tipped black and white only. 6-button—

Going at $1.75

Gloves Finest Mercerized

In white only, all sizes, 18 buttons, should bring $1, and a few dozen prs in gray and black, in small sizes only, worth $1.50

Going at 75c

Black Lisle Lace Hose

Full fashioned, our regular 50c quality

Going at 29c

New Millinery

Swell black brain Street Hats. See the display in the front show case, Saturday

Going at $1.98

New Belts

Elastic, leather, silk, beaded and tucked. Silk Girdles—extra sizes among them—prices from

25c up to $1.00

Teddy Bears

Another big lot came in today—

75c to $6.50

WHAT RETAIL MARKETS OFFER

Tomatoes, 35 cents a basket.
Watermelons, 35 cents each.
Egg plant, 20 cents each.
Damson plums, 15 cents a box.
Ducks, 25 cents a lb.
Chickens, 20 and 25 cents a lb.
Lobsters, 30 cents a lb.
Leg of lamb, 25 cents a lb.

"Good morning," says the marketer.

"Good morning," replies the market man.

"What's in," inquires the marketer.

"Just about the same," says the market man, gently.

"There must be something a little different," says the marketer, in a worried tone.

"Well, there isn't much change," says the market man in a lack luster voice.

"What are these?" inquires the marketer in a hopeful voice.

"Those are white, purple top turnips," says the market man, still gently.

"I never saw them before," says the marketer, with an air of discovery.

"Oh, they've been here right along," says the market man, heaving a prodigious sigh.

"Well, are you sure there isn't something else that's different?" frets the marketer.

"No. There isn't much change," says the market man, uninterestedly.

"Well, good morning," says the marketer.

"Good morning," says the market man.

BRAND MEN A NUISANCE

Duluth Girls Go on Fishing Trip Without Them.

Dog and Gun for Companions for Week's Outing.

Men are all right to have around in the city, where they may be used for ornamental purposes, and to purchase ice cream and bon bons, and to escort one to dances and the theater, but when a girl goes out for a good time in the woods, or on a fishing trip, they are not only a useless commodity, but they are a positive nuisance if taken along. Such, at least, is the opinion of Miss Minnie Vail and Miss Madeline Blake of the St. Louis hotel, who will leave tomorrow morning for Cedar Lake, Minn., where they will put in a week fishing.

To emphasize their opinions as to the uselessness of man, Miss Blake and Miss Vail are taking a big white bulldog and a gun, and if anyone in male attire tries to invade their Adamless Eden, they will give a practical demonstration of what two pretty girls, a gun and a dog can do when their ire is aroused. The dog nourishes a strange antipathy toward all mankind, except in a few isolated cases where humans have gotten into his good graces in the past, and so the chances are he will prove even a better protector than the gun. From this it should not be inferred that the two young ladies are not crack shots. They are, but their attention will be so taken up with having a good time, that the watchfulness of the dog will be more to be depended upon than their own eyes, it is presumed.

There will positively be no one in the party except Miss Vail, Miss Blake, the dog and the gun. The two first named individuals say they do not care to be bothered with men on a junket of this kind. Of course, a man would be handy when it come to building fire, but his help at this critical moment, they affirm, would be more than overbalanced by the amount of food he required cooked, and the number of dishes he had to have washed, and the length of time he insisted having devoted to his entertainment. Men are plenty in the city; fish are not. The young women in question are after fish and rest. Complete rest is not to be had with a man around. They are going where there are no men, but where there are plenty of fish. They are taking along a complete camping outfit, including tent, blankets, cooking utensils, provisions, ammunition for gun, fishing tackle, etc.

Bets are being freely offered around the St. Louis that they will be home in two days time. There are no takers.

TOUCHED HIM ON A TENDER SPOT

Slam at Duluth's Milk Ordinance Arouses Dr. Murray.

When reference is made to Duluth's milk ordinance, it touches Dr. D. D. Murray, the health commissioner, in a tender spot. It has been his hobby ever since it was passed, and when Dr. M. S. Whitcomb, of the state live stock sanitary board, was quoted in a special dispatch from St. Paul last evening, as saying that the St. Paul, Minneapolis and Duluth ordinances were all right but were not enforced, was trampling on the health commissioner's dearest hobby.

"Dr. Whitcomb must have been misquoted," said Dr. Murray this morning. "If there has been any ordinance in the city that has been enforced it is the one requiring all cows to be inspected and tested for tuberculosis."

He also called attention to the following paragraph in the last report of Dr. S. H. Ward to Governor Johnson: "The system empolyed at Duluth is almost ideal. Duluth is so situated that dairy cows must be imported. Realizing this fact the health authorities allow no cattle to be taken from the stock yards until they have been tested and found free from tuberculosis. The result is that dairy herds at Duluth are supplying pure milk and there is no danger of diseased cattle being introduced into the dairies. Of all cities which have ordinances covering their milk supply, Duluth is the only city which carries on the work with harmony and insures the public a pure milk supply."

"The Herald was largely responsible for the passing of this ordinance, by the fight it made for it," said Dr. Murray, and if there are any cases where it is not being enforced, I want to know it. Do you know that the fame of our methods of inspecting milk has reached as far as London, Eng., and I had an inquiry not long ago from some of the London city officials for information about our ordinance, and the steps being taken here to prevent milk from tuberculosis cows being sold."

H. M. Gerson,

LADIES' TAILOR

1522 Jefferson St. Duluth, Minn.

Phone: Old, 1721-L.

They Are Going Fast.

If you want to get one of the "Fitwell's" nobby summer suits for $10 you will have to hurry. They are going fast, and the good people of Duluth and vicinity certainly know a good thing when they see it. Stop in tomorrow and see the wonderful bargains they are offering at 112 West Superior street.

STOLE WHEEL BY INSTALLMENTS

Boys Strip Bicycle Which Was Stored in Woodshed.

J. Litman, residing at 328 West Superior street, reported to the police this morning that young men, whose names he did not know, had been taking his bicycle piece by piece until there is little left of it but the frame and he asks that they be apprehended and punished. The wheel, an old one, was stored in his back shed and he missed parts of it day after day until it is now useless.

STRICKEN IN HOSPITAL.

St. Cloud Woman Dies While Calling on a Sick Friend.

St. Cloud, Minn., Aug. 9.—(Special to The Herald.)—Mrs. John Grutsch, wife of a well known merchant, died suddenly Thursday.

Mrs. Grutsch went to the hospital to call on a sick friend when she remarked that she felt dizzy. In a few seconds she was unconscious and a physician was called and her husband notified. She gradually sank away and all efforts to save her were fruitless.

The deceased leaves, besides her husband, five sons, who are Leo, Carl, Harold, Walter and John, and also two sisters, Mrs. Charles Stores of New York, and Mrs. Fred E. Powell of Great Falls, Mont. Father Lawler of Hinckley is a cousin.

A Big Discount

On Cut Glass and Hand-painted China.

Our entire stock of Cut Glass and Hand-Painted China is on sale tomorrow at a big reduction.

Undoubtedly we are offering the best values in the city.

J. Gruesen

129 WEST SUPERIOR ST.

Silberstein & Bondy Company.

Linen Suits $8.75

A Linen Suit is the all around friend if you don't care to pack your grip full of clothes for every occasion. It will do for the morning, afternoon or evening. These $15.00 to $21.50 Suits at **$8.75** are a positive find. With all sizes and all styles, it is all in all, a most complete offering.

Those Silk Suits at $25.00

Are worth making a noise about. Pony, Eton $49.50. Won't they gallop out at the above price?

What $15.00 Buys

Silk Jumper Dresses and Lingeries, that were $30.00 to $57.50—at **$15.00**—it is the next thing to giving them away, but with us a clearance sale means a sale.

"Special" With a Capital S

These Sale Suits at **$21.50**. Earlier in the season women wore them away from the store with satisfaction—at $40.00 to $47.50 for their twins. They are excellent for trip-away and cool evenings during the summer, as well as autumn wear. Coat and Skirt may be worn separately. Coat over arm, arms against rainy possibilities. It is the time of times to buy.

Fashionable Coats—Cut to the Quick

No vacation luggage is well provided unless it holds one or more of these Coats. They are superbly tailored, of the finest materials. At these prices it is like exchanging Mexican dollars for gold ones.

Pongee Coats—were $27.00 to $42.50—now—**$18.50.**

White Serge Coats—were $5.75 to $25.00—now **$3.00 and $12.50.**

Full Length Novelty Scotch Mixtures—were from $25.00 to $29.50—now— **$10.00.**

Black Broadcloth Eton Jackets—good for morning, afternoon or evening, whether walking, driving or motoring. Were from $15.00 to $25.00—now— **$7.50.**

Women's Waists

Of various white cotton sorts are plentiful in the clearance and mightily attractive at half their original prices. Even Waists of white net and white China silk may be bought at proportionately little. These two table fuls vouch for the rest.

$5.00 to $6.50 kinds, now **$3.50**—$1.27 to $3.75 kinds, now **$1.75**—$1.50 to $2.25 kinds, **$1.00.**

Probably the Last Day

Of these Skirts of $7.50 and $10.00. Blame it on the skirts for that—the best tribute we can pay them, is that they have gone so quickly.

Regular stock, humbled in price on account of the speeding season. Everybody likes them.

White Voile, Serge and Black Taffeta Skirts

Were $15.00 to $32.50—now— **$10.00.**

Others that have had a price range up to $15.00 at— **$7.50.**

Full pleated Linen and Linen Skirts, were $3.50 to $6.75—now— **$2.50.**

Hard twisted Panama Skirts—blues, blacks and browns, were $8.75—now— **$6.00.**

Silk Petticoats

In red, plum, russet brown, green, light gray, blue and black. Every one has a shirred and tuckt flounce to hold the skirt out. The better grade silk made them good values at $8.75. What will you call them at— **$5.00.**

Want to Make Your Girl Happy?

Our entire line of Girls' Dresses—including Guimpe, pleated Princess, Peter Thompson and White Serge Coats; also pleated Skirt Suits, were $13.50, now— **HALF PRICE.**

A little lot of about 1 dozen Dresses that were up to $6.50—now— **$1.50.**

Children's Coats

That were up to $9.50, at **$2.50.** No excuse for any child catching cold when she can buy a "preventive" at such a figure.

Saturday's Hosiery

Has suffered "price wounds" just like the rest of the store—so has the UNDERWEAR. These few prices but point the way to many more:

Boys' extra strong 1x1 ribbed Hose—35c stockings at, pair— **25c.**

Girls' fine Cotton and Lisle—40c values at—3 for **65c**—pair— **25c.**

Girls' blue, pink and black Lace Hose, reduced from 65c to—pair— **35c.**

Women's 35c Balbriggan Hosiery, tomorrow—3 for **50c**—pair— **18c.**

Pink, blue and white All-Silk Vests for women—$1.25 kinds—now— **75c.**

Wash Belts—One Third Less

Linen Belts workt with pretty designs of embroidery, were today 75c. Because of a slight soil, buy them tomorrow at— **50c.**

Parasols—Dozen Prices

One-Third Off which means in many instances less than manufacturers' price. Every Parasol in the house included. An exquisite selection of Children's Sun Shades—both white and colors at— **Half Price.**

Funeral of Mrs. Lyle.

The funeral of Mrs. A. J. Lyle will be held tomorrow afternoon, from 214 Second avenue east. Rev. M. S. Rice will read the service, and interment will be at Forest Hill cemetery.

Given Away.

The "Fitwell" Clothing Parlors are now almost giving their trousers away. $5 kind are now selling for $3; $6 and $7 kind now $3.50; $4 kind now $2.50. Don't wait too long. They are selling fast. 112 West Superior street.

CARTER'S LITTLE LIVER PILLS.
Genuine Must Bear Fac-Simile Signature
Brent Good
REFUSE SUBSTITUTES.

SICK HEADACHE

CARTER'S LITTLE LIVER PILLS.

Positively cured by these Little Pills.

They also relieve Distress from Dyspepsia, Indigestion and Too Hearty Eating. A perfect remedy for Dizziness, Nausea, Drowsiness, Bad Taste in the Mouth, Coated Tongue, Pain in the Side, TORPID LIVER. They regulate the Bowels. Purely Vegetable.

SMALL PILL. SMALL DOSE. SMALL PRICE.

CARTER'S LITTLE LIVER PILLS.
Genuine Must Bear Fac-Simile Signature
Brent Good
REFUSE SUBSTITUTES.

ILL LUCK OF THE MINING VILLAGE

Blamed on Alleged Witch and Husband Almost Killed Her.

Punxsutawney, Pa., Aug. 9.—Amelia Cyriano, believed by her husband and neighbors to be a witch, is in a dying condition at Adrian Hospital, the result of punishment inflicted by her husband, John. The latter, in common with the neighbors, believed his wife was endowed with power to work evil, and he beat and kicked her almost to death because his pay envelope did not contain as much money as he believed it should. The state constabulary is searching for Cyriano.

The Cyrianos live at Wallston, a mining town near here. Recently a series of misfortune swept the neighborhood. Garden truck was not up to the standard, cattle and poultry died. The people complained that Mrs. Cyriano was the cause of their misfortune.

Saturday was pay day in the mines. Cyriano had bad luck, and his tonnage fell off, thus reducing his pay. He went home determined to drive out the devil with which he believed his wife was possessed. He knocked his wife down with his fists, and then kicked her. She begged for mercy, but her pleadings did not save her until she became unconscious. Then Cyriano escaped.

The doctors at the hospital notified the state constabulary. Lieut. Egle, with a squad from Troop D, went to Wallston to arrest Cyriano, but the troops arrived too late.

NINETEEN HORSES LOST.

Perish in the Distruction of a Barn Struck by Lightning.

Clear Lake, S. D., Aug. 9.—A tremendous electrical storm occurred here Thursday. Lightning struck the livery barn of Stevenson & Hanson, destroying the building, nineteen horses and all the buggies in the outfit. The loss is total on stock, and is estimated at $10,000. No insurance on contents and only $500 on the building. Considerable damage was done to crops.

WOULD HAVE DIED BUT FOR CUTICURA

Five Children Suffered With Fearful Skin Troubles—One Little Girl's Eyesight Was Endangered—A Grateful Woman Writes of

FIVE PERFECT CURES BY CUTICURA REMEDIES

"Cuticura Remedies saved my two children. My little girl's face was so covered with sores that she could not see and I thought at one time that her eyesight was gone for good. After two doctors had failed to do her any good a friend asked me to try the Cuticura Remedies. I did so and in two or three days we could see a great change and in four weeks she was well and her face was smooth and had cured nicely. She had been sore for three months so that she could not rest night or day. My little boy was sore all over. His head was a solid scab. First we tried a doctor who did him no good, but the first time I bathed my son's head with Cuticura Soap and put Cuticura Ointment on it he rested better at night and the next morning his head was much better. In five weeks he was well. I cannot say enough for the Cuticura Remedies for if I had not used them my baby would have died. My little sister, Nora S——, had a terribly sore face. I told my mother of the Cuticura Remedies. She used them and the child's face soon got well after the best doctors had failed. Pearl B—— used Cuticura Soap, Ointment, and Pills for sores on her body and face, and little Pinkey S—— had a sore head. Her mother used Cuticura Soap and Ointment on it and she was soon well. Mrs. Mary Hicks, Sutherland, Dinwiddie Co., Va., Apr. 15, 1907."

ECZEMA ON FACE

Cured by the Cuticura Remedies

"I had eczema in very bad form all over my face for the past four months. Physicians in several towns prescribed for it without giving me any results, but four weeks ago I commenced using the Cuticura Remedies, consisting of one cake of Cuticura Soap, one bottle of Cuticura Resolvent, and two boxes of Cuticura Ointment and to-day I am perfectly well. Nettie Helgeson, Ridgeway, Iowa, Mar. 4, 1907."

Cuticura Soap (25c.) to Cleanse the Skin, Cuticura Ointment (50c.) to Heal the Skin, and Cuticura Resolvent (50c.), (or in the form of Chocolate Coated Pills, 25c. per vial of 60) to Purify the Blood, are sold throughout the world. Potter Drug & Chem. Corp., Sole Props., Boston, Mass.
Mailed Free, Cuticura Book on Skin Diseases.

SAFETY IS NOW SOUGHT

From Fire and Panic by Owners of Summer Hotels.

Crowds at Seashore Resorts Greater Than Ever This Year.

New York, Aug. 9.—The recent great fire at Coney Island bids fair to start a re-building that will make the new edifices nearly if not altogether fireproof. The feeling is that the frame structures are a menace at all times, owing to the danger of conflagration, and Coney is about to assume metropolitan airs, with structures of far more permanent character. So with Long Beach, which resort is being promoted as a rival to Atlantic City. The immense hotel at Long Beach recently destroyed by fire is to be replaced by a structure that will be made as nearly fireproof as architects can design.

The Marlborough-Blenheim hotel, at Atlantic City, is pointed out as a model for those who are to rebuild Long Beach and Coney Island. It is said that this building, 325 feet long and 100 feet high, was erected within six months' time, and that its construction consists of a reenforced concrete frame, thoroughly fireproofed with hollow tile floors and partitions, and that its cost was comparatively low. Concrete will undoubtedly be hereafter the chosen material for seashore and summer resort construction, and the tinder-like cottages, villas and hotels of our coasts will gradually give place to more lasting and safer buildings.

The tide of Americans to Europe this year was of record-breaking volume, and the indications are that for the six weeks to come the crowds at the seashore resorts will be enormous. The season opened late, but for the last month the resorts have done very well. The lateness of the harvests this year has detained thousands of persons in the interior, but during August and early September the hundreds of thousands from the near West and South will enjoy themselves on the Northern and Eastern beaches.

There are at present more than the usual number of people at the New England resorts, while the New Jersey shore, from the Atlantic Highlands to Cape May, is ready to take care of more visitors in a far better manner than in any previous year. So with Long Island, from Hellgate to Montauk point, there is vast improvement in transportation facilities, in homes of all-the-year-round residents, and in the great and small hotels for transient guests.

Thus Long Island is being transformed so completely that persons who have not seen its roads, its towns, its cities for ten years last past would scarcely recognize it. It is not only the pleasure ground of New York city, but it is rapidly becoming the resident section of the most active and energetic portion of the population.

The younger business element of the great metropolis is flocking to Long Island to establish homes there, and these men in the aggregate will be the greatest factor of the business and social life of the city for many years of the future. Manhattan will probably remain the city proper for all time, but the powers that be, political, financial and social, will be found doing business in Manhattan, but residing in the outlying boroughs.

Within ten years Fifth avenue will be swallowed up in the maelstrom of trade, with possibly an isolated mansion here and there to recall past social and family glories. The houses of the Goulds and Astors and the Vanderbilts can hardly be expected to remain when Stewart's marble palace fell before the demands of commerce.

Turrets and foundation stones, chimes and steeples, potters fields and marble mausoleums all go the same way in New York city when they encounter the fiercely rushing current of trade. It has been so for 100 years, and never in the history of Gotham were trade currents running with such force as they are today. Is California prosperous, then Californians are spending their shekels in New York. Is Nevada booming, then the yellow metal is finding its way to New York. Is Utah producing gold and silver, Montana copper and Idaho lead, then you can find a large proportion of the surplus money being used in New York. Is Kansas long on wheat, Texas on cotton and Iowa on corn, then the money that goes to these states for agricultural products returns quickly to the created reservoirs for money which New York provides.

If all roads lead to Rome, all financial highways, byways, trails and paths in the United States lead to New York and this city on the Hudson draws the cash from every city, town, hamlet, farmhouse and individual, in some form or other, in every portion of the Union.

New York exists and has its being from the prosperity and the capital furnished it by the country at large, yet when any capital is needed for enterprises of magnitude New York dictates the terms upon which the capital of the country shall be employed, and in many cases vetoes and forbids when the country's aims and ambitions disturb New York's own schemes and deals.

The system is an elaborate one, strong in its component parts, not likely to be soon changed save in giving greater power to New York. It is nonpartisan, eminently practical, and never permits the constitution of either nation or state to part old friends. A case in point the past few days.

If politicians want government ownership the system stands strong for state's rights. If the state authorities, like Governors Glenn, Swanson and Comer, become active and assert state's rights the system flies to the protection of the federal judges.

If federal judges insist on fines and other penalties the rights of the states are being invaded. For more than a centuray to men who thought as do the controllers of this system Hamilton was their Jove in the constitution, but a disciple of Hamilton such as President Roosevelt has proved to be is not only obnoxious to them but is a rank heretic If Roosevelt is Hamiltonism personified, then they are Jeffersonians.

When the governors of the states proceed to exemplify Jefferson's doctrines then they fly to Hamiltonism. They are just now an unhappy lot, yet they do not despair of combining both federal and state decisions to their own ultimate safety.

As long as they can keep New York's financial control of the country unimpaired they can declare ample dividends. Men with them are but incidents, dollars are the real thing. A few railway reports of earnings show no suffering in that line of business. The increase in gross earnings for the Pennsylvania for some time was nearly $1,650,000, for Union Pacific more than $1,000,000, and for Atchison more than $1,100,000, and this in what is usually the poor season of the year. If these badly treated railway companies are doing so well there must be great prosperity throughout other lines of business.

BRIEF TELEGRAMS.

President Roosevelt has pardoned Nancy Miller, who was convicted about six years ago in Indian Territory of manslaughter for killing Alice Brake in a dispute over a gosling. The woman was sentenced to pay a fine of $500 and to serve ten years in the Ohio penitentiary.

Mrs. Russell Sage has given $50,000 for a building for the Long Island railroad employes' branch of the Y. M. C. A. at Long Island City.

At an adjourned meeting Thursday night the Maryland Democratic state convention nominated Austin L. Crothers of Cecil county for governor, Joshua N. Hering of Carrol county for comptroller, Isaac Lobe Straus of Baltimore for attorney general, and C. C. Magruder of Prince George county for clerk of the court of appeals.

A passenger trolley car and a work car collided head-on at a curve near Lynbrook, L. I., Thursday. J. R. Vander Zwital, motorman of the work car, was killed, and four passengers of the trolley were seriously injured.

The Hamilton, Ohio, Evening Sun has been purchased by the Evening Democrat, price private. There will be no change in the policy of the Democrat.

Much excitement was caused at Millsboro, Ind., Thursday, by the mysterious disappearance of Fred Lubbe, cashier of the First National bank of that place. A state bank examiner arrived here Thursday morning to examine the bank of which Lubbe is cashier. Lubbe is 25 years old and has always borne an excellent reputation.

An Extra Special Sale of Men's Shirts

For One Day—Saturday Only!

A special purchase of 100 dozen Men's Stylish Negligee Shirts. This is one of the fortunate sale snaps that occasionally arise. Maker wanted to close out his samples on hand—we got them at our price. Now, in this collection of Negligee Shirts are about 20 styles and patterns percales and madras, all colors, all sizes, detached or attached cuffs, soft bosoms—**Regular prices were $1, $1.25, $1.50 for**

89c Each

Muslinwear
A table full of soiled muslin wear—gowns, drawers, corset covers, skirts—some of our high-grade pieces in this lot—the entire lot will be closed out Saturday at greatly Reduced Prices.

Where style, quality and values harmonize

Superior Street—Lake Avenue—Michigan Street.

Store Open Saturday till 10 p. m.

Freimuth's

Silk Headquarters of the Head of the Lakes.

Superior Street—Lake Avenue—Michigan Street.

The Sale of Art Linen Table Pieces of Mexican and Jap. Drawnwork is still on—strong price reductions.

Extraordinary Reductions

On Fine Summer Ready-to-Wear Apparel for Women, Misses and Children

Dainty Dresses for Children

White Lawn Dresses— For girls 6 to 10 years—lace and embroidery trimmings—they're nice ones—the former price was $1.75—to clear them out, only.......... **50c**

Organdie Dresses— White Lawn and Swiss dresses for girls—handsomely trimmed with lace and embroidery, very dainty models—worth up to $5.00—going at.......... **$1.00**

Fine Swiss— And Organdie dresses—all white—lace and ribbon trimmings—14 in the lot slightly soiled—values up to $12.50—yours for.......... **$2.00**

Fine Silk Petticoats Continued advances of silks means higher prices for ready made petticoats. We secured a large lot before the advance. They have just arrived. They comprise white and black stripes and checks—also colors and plain black and white—in warranted taffeta—$8.75 values.......... **$4.95**

White Lawn Dresses With lace and embroidery trimmings, short sleeves—beautifully trimmed skirts—regular price $5.00—clearing sale price tomorrow.......... **$3.95**

Colored Gingham Dresses For children from 1 to 14 years—a varied collection—50c to $9.75 values—six lots—25c, 39c, 59c, 98c, $1.25 and $2.50.

Lingerie Costumes Very handsome models that hang and drape gracefully to the figure—dainty embroidery and Val. lace trimmings—button backs and three-quarter sleeves—$15.00 values—clearing price.......... **$9.95**

Princess Dresses in pink, blue and white, baby Irish yoke—Val. lace trimmed skirts, extremely stylish, $17.50 values—clearing price.......... **$12.50**

Millinery

Here you are! All our trimmed street, tailored and suit hats for summer wear at exactly

Half Price!

You may be sure that for style and nobbiness Freimuth's hats are right up to the minute. We take as much pride in our millinery creations as the women delight in wearing them.

Again—all our tailored, street and suit hats for summer wear at Half Price.

UNDERWEAR and HOISERY

Ladies' fine lisle vests, in plain and fancy drop stitch, all sizes to choose from—manufacturers' seconds,—a 50c line at.......... **19c**

Children's Summer Vests, low neck and either sleeveless or with short sleeves—15c to 20c—special Saturday 10c—or 3 for.......... **25c**

Ladies' Cotton Lance Black Hose—double heel and toe, fast black—regular 50c—Saturday 39c—3 pairs for.......... **$1.00**

Heavy cotton vacation hose for children—ribbed and very elastic—double knee—fast black—sizes 6 to 10—one of our special leaders at 25c a pair—for Saturday, a flyer at.......... **19c**

BASEMENT SPECIALS
SATURDAY NIGHT 8 to 10 o'clock

Japanese Cups and Saucers—in dainty blue—sold special at 15c—but for two hours Saturday night—8 to 10—each.......... **12½c**

Hand-painted Jap Cups and Saucers—special price 25c pair—Saturday from 8 to 10 p. m.......... **15c**

Hand-painted Jap. Bread and Butter Plates—special price 15c each—Saturday from 8 to 10 p. m.......... **10c**

Berry Bowls—floral decorations—regular 59c values—Saturday from 8 to 10 p. m.—each.......... **39c**

August Sale of Table Linens.

The importance of this sale is readily realized. The table linens carried by the Freimuth store are the productions of the world's greatest linen mills—and when you are offered such goods at the reductions set forth, you profit handsomely. It is to condense our stocks that we make the sacrifice.

Unbleached Damask.

60-inch 75c quality—per yard	69c
72-inch $1.00 quality—per yard	85c
72-inch $1.50 quality—per yard	$1.00

Bleached Damask.

60-inch 75c quality—per yard	50c
68-inch $1.00 quality—per yard	85c
72-inch $1.50 quality—per yard	$1.00

Napkins.

18x18 $1.25 quality	$1.00
20x20 $2.35 quality	$2.00
22½x22½ $3.50 quality	$3.00

Pattern Cloths.

8x8 $1.50 patterns for	$1.25
2x2½-yard patterns for	$1.50
8x8 $2.30 patterns for	$1.80
2x2½-yard $2.85 patterns for	$2.25
2x3-yard $3.45 patterns for	$2.70
8x8 $3.75 patterns for	$3.00
2x2½-yard $4.69 patterns for	$3.75
22x22 $5 napkins to match	$4.00

Towels—18c quality—18x36—white or red borders—special.......... **12½c**

Wash Goods—Clearing Prices!

We quote but a few of scores of extra special values

Percales— white grounds with blue, black and red figures and dots—also black and blue grounds with white dots—15c values—special.......... **10c**

Kimono Cloths— the new Melrose flannel—in Persian and Oriental figures—new patterns just in—a yard.......... **15c**

Imported Dimities— A table lot—in all the dainty floral patterns—regular 35c values—clearing price per yard.......... **25c**

Remnants— of wash goods—a hundred pieces to choose from—lenths 1½ to 6 yards—all at Flat Cost.

Clearance of Summer Shoes

Women's Oxfords Vici kid—patent tip, heavy sole—mat kid vamps, Cuban heel or low walking lasts—a stylish, up-to-date $3.00 shoe—save $1.02 a pair on them.......... **$1.98**

Tan Shoes for women—hand-turned or welt shoe—a stylish street shoe we sold for $3.50 and $5.00—sizes 2½ to 6—save from $1.02 to $2.52 pair. **$2.48**

Women's Oxfords sample lot worth up to $3 a pair—made of fine kid or patent colt—Cuban heel—welt soles—sizes 3 to 6½—save $1.31 a pair—yours for.......... **$1.69**

Misses' Shoes Box calf or vici kid—patent tip—button or lace—very stylish $1.50 shoes—save 52c a pair—special sale for tomorrow.......... **98c**

Clearing Sale Children's Books!

Our Popular 29c Books.

The Sprague Primmer,.......... by Sarah E. Sprague.
The Holton Primmer.......... by M. Adelaide Holton.
Child Life Primmer.......... by Etta A. Blaisdell
Child Life Reader.......... by Etta E. Blaisdell
"Story Without An End".......... by Sarah Austin
"An Unrecorded Miracle".......... by F. M. Kingsley
"Little Foxes".......... by Rose Terry Cook

Sale Price **25c** PER COPY

Drug Sundries

15c Juvenile Toilet Soap	10c
10c Colgate's Honey Perfume Soap	7c
10c Colgate's Glycerine Perfume Soap	7c
25c Woodbury's Facial Soap	19c
25c Dr. Lyon's Tooth Powder	19c
25c Seidlitz Powders	15c
25c Rosaline for	19c
50c La Blanche Face Powder	39c

Special in Jewelry

Sterling silver fancy designs Hat Pins, regular price 50c, Saturday special only.......... **25c**

Handsome cut Bead Necklaces, strung on chain in all new colors, regular price 75c, Saturday only.......... **50c**

The latest style gold filled Veil Pins, regular price 50c, Saturday at only.......... **35c**

To Be Safe

To be safe confine yourself to the use of such flavors as your experience and judgment tell you are of the purest quality.

DR. PRICE'S DELICIOUS Flavoring Extracts Vanilla Lemon Orange Rose, etc. 15

are just as they are represented to be. If not the cheapest they are the best, and no puddings, cakes, creams, or other table delicacies, are spoiled by their use.

ENTHUSIASTIC OVER THE CROPS

Agricultural Outlook for Northwest Will be Surprise to Many.

Minneapolis, Aug. 9.—Full of enthusiasm over the improved crop outlook and the promise of good business for the Northwest, a party of Minneapolis capitalists has returned from a tour up the Soo line to Thief River Falls, across North Dakota to Kenmare and back down the Soo main line.

Representing, as it did, the elevator, implement and transportation interests, the members sized up the crops from varying points of view and all were impressed by the fact that if good weather holds for a few weeks more, the agricultural outlook of the Northwest this year will be a great surprise to the many who based their expectations upon the early unfavorable promise that followed a spring season unusually backward and unfavorable.

Wheat will be cut, in a few advanced places in Southern Minnesota, today or Saturday. The general harvest will not be on for a week or ten days later, but some wheat fields are far enough advanced to be cut, and barley and rye are being harvested freely.

Although material damage has been done to the crops in the past week or ten days, principally it has been due to effects rather local, as the Grand Forks and Aberdeen hail storms and the more recent storm that centered around Winona. The general prospect meanwhile has improved; rain with sunshine following has pushed forward the growth and the promise on the whole, for Minnesota, and the Dakotas is not only improved, but the plant is farther along a relative growth and danger from frost is lessened, for it is likely a much larger portion will be out of the way of early frost than was thought possible a few weeks ago.

NELSON'S FLAG SOLD.

"Union Jack" Which Covered Body of English Admiral Brings $600.

London, Aug. 9.—At the auction rooms of Mr. Stevens the "Union Jack," which once covered the remains of Nelson, the hero of Trafalgar, has just been sold for $600. The Union Jack covered the body as it was towed up to Greenwich to the lying-in-state in December, 1805. It was sold as the property of Lieut. Horatio Nelson Rivers, the descendant of that Lieut. William Rivers who was aide-de-camp to Nelson at Trafalgar.

It is interesting to remember that the chief sale of Nelson souvenirs occurred in 1895, when the memorable Bridgeport collection was dispersed. Then the aigrette, the gift of the sultan of Turkey, realized $3,500; the gold box, containing the freedom of the city of London, $5,000; the gold-hilted sword presented to Nelson by his fleet captains, $5,000; a gold knife and fork, $1,000, and eleven medals and orders which decked him at his death, $12,500.

CONSTIPATION

"For over nine years I suffered with chronic constipation and during this time I had to take an injection of warm water once every 24 hours before I could have an action on my bowels. Happily I tried Cascarets, and today I am a well man. During the nine years before I used Cascarets I suffered untold misery with internal piles. Thanks to you I am free from all that this morning. You can use this in behalf of suffering humanity."
B. F. Fisher, Roanoke, Ill.

Best For The Bowels
Cascarets
CANDY CATHARTIC
THEY WORK WHILE YOU SLEEP

Pleasant, Palatable, Potent, Taste Good, Do Good, Never Sicken, Weaken or Gripe, 10c, 25c, 50c. Never sold in bulk. The genuine tablet stamped C C C. Guaranteed to cure or your money back.
Sterling Remedy Co., Chicago or N.Y. 603
ANNUAL SALE, TEN MILLION BOXES

TIN IN LEMONADE.

Scientist Discovers That Mineral Impurities Are Prevalent.

London, Aug. 9.—In his annual report, just issued, Dr. F. W. Alexander, the medical officer of health for Poplar, makes some interesting observations with regard to the manufacture of lemonade. Cases have been brought to his notice in which lemonade contained a certain proportion of metallic impurity, equivalent in one case to 0.008 and in another to 0.01 grains of tin, in ten cunces.

Regarding this discovery of tin and other metallic compounds in lemonade, Dr. Alexander adds:

"Metallic contamination in lemonade and other saccharine beverages is no duobt due to the use in their manufacture of glacial acetic acid made by distillation from acetate of sodium and sulphuric acid, and also acids which are manufactured by treating calcined bones with sulphuric acid, and this last acid is liable to contain arsenic and other metallic impurities."

POLICE REGULATE GAMES.

"Diabolo," New French Sport, Can Only be Played as Ordered.

Paris, Aug. 9.—Diabolo, a new, or rather a revived game, since all Paris went mad over it 100 years ago, has been played furiously for the past month or two by big and little children in the Tuileries and the Champs Elysees.

As was to be expected the police have now interfered. No one can play anything here long before the police begin issuing regulations for the pastime. The Diabolo, a kind of wooden or metal reel, six inches long, thrown up by rapidly drawing tight a string held by two staves, one dropped, it appears, on a baby's head in a public garden, and the baby is said to have died. Another bary pursuing its lost diabolo into the Champs Elysees carriage way was run over.

The police accordingly have now issued regulations strictly prohibiting small or large children from playing the new game in any narrow garden walk and limiting the field of their energy to certain defined large spaces.

Football, such as it was—and it was not very strenuous—has also been forbidden in the Luxembourg gardens, the pig skin having hit somebody who was not in the game.

A lazy liver leads to chronic dyspepsia and constipation—weakens the whole system. Doan's Regulets (25 cents per box) correct the liver, tone the stomach, cure constipation.

Brownie Cameras for the Children.
We finish the pictures.
Zimmerman Bros., 333 West First Street.

PRICES ARE INCREASED

Eggs and Fish Join Meat in Balloon Ascension.

Supplies of Home-Grown Vegetables Becoming More Liberal.

Lake fish are scarce, and consequently there has been a raise in prices. Eggs are also scarce, and they have been boosted in price. Meat has been high all along, but the housekeeper has been able to balance up the expense account by a liberal purchase of eggs and fish to take the place of meat. Now all three items are a heavy expense compared with prices prevailing at this season in previous years, and it is a matter of paying the prices demanded or turning vegetarian.

* * *

No special reason is offered for the scarcity of fish, except, of course, that the catch in Lake Superior is small. Just why it is small no one appears to know. Whether the fish are getting scarce in the lake, or whether they have retreated to deeper water, and to sections of the lake not yet invaded by the fishermen, is a question. It is the general belief, however, that the better varieties of fish are really getting scarcer, in spite of the fact that the lake waters are occasionally restocked by the government. Lake trout are wholesaling at 11 cents, pike at 11 cents, and whitefish at 12½ cents. Eggs wholesale at 20 cents a dozen. A short time ago the retail markets were offering them at about 16 cents. Receipts are very light, and some storage stock is being brought out.

* * *

The commission men on Michigan street are doing a good business these days. The demand for all kinds of produce is active. It is so very active, in fact, that there appears to be no surplus in any line. The shipments are taken up as soon as they arrive. California fruits are kept cleaned up all the time, but new shipments arrive fast enough to fill the demands. Good prices are obtained, and good quality is given.

Raspberries, blueberries and currants are quite plentiful now. The demand is good, and receipts are necessarily quite heavy to supply it. Wild berries are ripe in this section, but there is not enough of them picked to influence the market.

* * *

All varieties of vegetables are to be had at prices believed to be near the bottom for the present season.

* * *

The melon crop is still rather short. The Southern crop has all been shipped, and the Missouri and Illinois melons are hardly ready for shipment. In a few days they will be moving forward, and the supply will then be plentiful.

* * *

Home-grown tomatoes and green corn are on the market in small quantities, and in a few days they will be liberally offered. There is plenty of this particular kind of produce from more distant points.

* * *

Importers are holding back bananas so there is hardly enough to supply the demand, and they stand ready to raise the prices on the slightest pretext.

* * *

Minnesota and Wisconsin potatoes are coming freely to market, and everybody is pleased with the home grown product. Home grown cabbage is also on the market. Onion shipments now are coming principally from Kentucky and Iowa.

* * *

Crawford peaches are a favorite on market. This has been one of the best plum seasons in several years. The fruit is large and of fine quality.

* * *

Rocky Ford canteloupes are in the market, and Little Gem melons have also made their appearance. New apples are coming in barrels and boxes. The barrel apples are coming from Arkansas, and the box apples from Washington. The apples are of exceptionally good quality for the season.

* * *

Dairy butter is firmer. There has been a slight advance in price. Creamery is holding firm, with a slightly higher price. Cheese is also firm.

* * *

The dried fruit market is firm and stocks are very much depleted. Jobbers are meeting with great difficulty in keeping assortments. Prices are a secondary consideration. It is a question of getting the goods. The outlook for the fall pack is that with the possible exception of raisins, the prices will be lower at the opening.

* * *

In poultry, hens are wholesaling at 13 cents, and springs at 17 cents.

PEACE IS ASSURED IN WYOMING COAL FIELDS.

Denver, Aug. 9.—The joint convention of the United Mine Workers of America and the operators representing every mine in Wyoming, reached an agreement yesterday, which means permanent peace in the Wyoming coal fields. The terms of settlement were:

An eight-hour day, effective Sept. 1; a wage increase of approximately 20 per cent more for eight hours than formerly paid for ten hours; an improvement in the working conditions all along the line, and the companies to furnish check-off men, insuring union control in the mines. The decision affects 12,000 men.

TWO MEN KILLED IN MILWAUKEE ACCIDENT.

Milwaukee, Aug. 9.—Two men were killed and one was slightly injured and two others narrowly escaped death or injury in the collapse of a storage shed at the plant of the International Harvester company yesterday. The dead: Fred Kleineschmidt, assistant foreman of carpenters; F. X. Lessard, carpenter. The injured man is William Zink, a carpenter.

6-5-4 is so thin that it cannot fill the mesh.
6-5-4 has chemical properties that dissolve rust as water does salt.

For sale by Kelley Hardware Co., Northern Hardware Co., Duluth Hardware Co., F. H. Wade, O. B. Johnson, Johnson & Moe, Panton & White Co., E. Fiebiger and I. Freimuth.

New: Boys' Pants

A full line of boys' Knickerbocker Knee Pants, in plain blue serge, dark oxford, gray Scotch tweed and corduroy—from 75c up. Plain pants, (3 to 17 yrs)—39c to $2.00.

PANTON & WHITE COMPANY — THE BIG GLASS BLOCK STORE — WHERE QUALITY IS PARAMOUNT

20c lb. for French Cream Kisses.

Here's a candy special for Saturday. French cream kisses—delicious, pure—each wrapped in a paper twist—always 25c a lb. Saturday at the candy counter—20c lb.

PANTON & WHITE COMPANY — THE BIG GLASS BLOCK STORE — WHERE QUALITY IS PARAMOUNT

New Suits: Skirts

Women are admiring these first arrivals in—
Suits—"Prince Chap" and 32-inch fitted coat models—stripes and mixtures.
Skirts—rich black voiles—pleated and gored—taffeta trimmed.

SATURDAY: "Last Call" Prices Invite You to a Feast of Savings---HERE!

A Message to Men!

We've many good bargains for you Saturday. If you'd save on stylish and good togs—come. We mention a few:

$1.50 Shirts and Drawers 89c.

Take your pick of the very best of our stock of men's good dependable underwear, the regular $1.50 light, lacy, silk and balbriggan stripe in either quarter or full length sizes; offered for Saturday at, for choice of the lot, only.................... 89c

50c Underwear, 35c—Men's mercerized balbriggan shirts and drawers — regular 50c garments for............ 35c

25c Ties, 15c—Choice of men's silk, fancy and washable ties, formerly 25c—choice (2 for 25c) each.... 15c

50c Half Hose, 19c—choice of regular 35c and 50c embroidered, lace and fancy hose—Saturday (3 pair for 50c)—pr... 19c

$2.50 Vests, 98c—choice of plain white and fancy wash vests, formerly selling up to $2.50 each, Saturday...... 98c

Men's Working Shirts at 50c. Not another showing in the city to equal this. Men's working shirts in stripes, checks, black sateens and plain gray, blue and tan—a big lot at.................... 50c

Women's and Children's Underwear

LADIES' 50c VESTS 25c—Choice of these 50c cotton vests—with long sleeves—high neck, wing sleeves—low neck, wing sleeves—or low neck, no sleeves—on sale Saturday, your choice for only.................. 25c

Boys' 50c Balbriggan 25c—everything we have in the regular 50c quality boys' balbriggan underwear—goes Saturday for only—per garment.............. 25c

Children's 25c Pants, 15c—of cotton, lace trimmed—for Saturday only 25c quality............ 15c

Child's 15c Pants, 8c—cotton, lace trimmed—vests to match if wanted—15c kind............ 8c

Men: Here Are Dollars for You

Here's the result of the clearance ax falling on low shoe prices—look what it did. If you want high-grade footwear for a little price, be ready Saturday morning.

ALL $3.50 and $4 Oxfords

None reserved—choice of any patent colt or kid, glaze or dull calf or vici—button, lace or blucher—all new spring lasts and styles—all sizes and widths—your absolute choice of everything up to $4—for $2.95 pair.

$2.95 a pr.

ALL Tan Oxfords and Shoes

Men's regular $3.50, $4 and $5 tan Russian calf oxfords and shoes—all shapes and styles—high and low—every tan shoe or oxford in the store—plenty of sizes, large and small — plenty of $5 grades—as long as they last, only $2.95 pair.

$3.45 Choice of 347 pairs Men's regular $5 and $6 Shoes and Oxfords—in patent colt and kid, calf and kid skin—lace, blucher and button styles—mostly "Macdonald & Kiley's" but a few "J. & M."—all sizes in the lot and finest $5 and $6 shoes—Saturday, choice **$3.45**

Continuing Remarkable Sale of Women's Oxfords

Ladies' $2.00 and $2.50 Oxfords

splendid new styles in all shapes and lasts—but broken sizes. If we can fit you—you'll get $2 and $2.50 oxfords for $1.48

Unrestricted choice of any pair of Women's finest $3.50, $4.50 and $5 oxfords and pumps—all leathers—all styles—at **$2.98 a pair**

Ladies' $2.50 and $3.00 Oxfords

Good styles in patent leather and kid blucher Oxfords—all weights—a good range of sizes—come and get a pair at...... $1.98

Bargains For Boys!

Saturday's offerings will demonstrate the great service we render to mothers and sons of Duluth. In no store in Duluth will you find such bargains as these. Prove it!

Boys' $7.50 Suits for $2.95.

This includes some of the nobbiest and best selling models of the season, in all sizes 2½ to 16 years; Russian sailor blouse and double breasted Norfolks plain or "bloomer" pants, also all our swell "junior" styles in light and dark grays and fancy weaves; regular prices in this lot run up to $7.50. Your choice of the entire lot for only.............. $2.95

Boys' High Grade Suits at Half.

Saturday we offer all our finest imported French flannel and serges, Russian and sailor blouse suits—in plain cream and light and dark checks; made with fine silk embroidery and fancy silk trimmings.

Former prices have ranged up to $18—now your choice of the entire line at exactly................ ½

Clean-up of Boys' Hats.

25c for 75c Hats—all odd straw hats for boys—formerly selling at 75c—ones and twos—so out they go—choice.... 25c

Pretty Wash Dresses For Girls

Reduced to "half" and near it—to clear them out.

At ½—Soiled White Dresses. Take your pick of all the dresses on one table—white lawns, piques and linens—some all white—others with colored trimming—somewhat soiled but easily tubbed—choice just........... 1-2

$3.00 Dresses, $1.98—choice of all colored dresses—all styles and sizes—of all the finest and prettiest materials—selling at regular prices up to $3.00—for only........ $1.98

$1.50 Dresses, 98c—Little girls of all ages will welcome these pretty colored dresses—all the popular styles and colors—have sold regularly up to $1.50—choice for.......... 98c

Women's Wash Dresses ½ Price

They're the balance of those stunning little Jumper Suits and Shirtwaist Suits of white lawns and dotted Swisses—plain colored chambrays and fancy wash fabrics, in checks, stripes and dainty and pretty fancy figured weaves. There are all sizes in the lot—but the number is limited and they won't last long—you'd best be early.... ½

$6 Silk and Net Waist $3.98

Choice of about 2 dozen (all we have left) women's beautiful Jap silk and lace and net waists—all white. Exquisite all-over fancy laces—plain nets or Jap silks, with lace panels, medallions, insertions—dainty cluster tuckings and lace edgings—formerly $4.98 and $5.98—your choice Saturday $3.98

Silk Jumper Suits—½ Price

Embroidered Robes

Do you know we're selling all lace and embroidered robes at half price? We are! Come, see the bargains, in beautiful dress creations of filmy white. Pay just half the former low prices.

Hosiery Specials

Values such as can't be found in other stores. Comparison will prove these superior bargains.

25c Ladies' extra fine Gauze Lisle, extra spliced heel and toe—(all out sizes) extra quality at 25c each.

23c Misses' fine ribbed fast black cotton, double knee, heel and toe—split, white soles—regular 35c quality.

15c Children's "Broncho Buster"—THE stocking for boys and girls—1-1 or 2-1 ribbed—15c a pair or 2 pairs for 25c.

ON THE BARGAIN COUNTER SATURDAY.

1000 Women's Trimmed Street Hats, Were Up to $3.50

Plain and fancy straw shapes, trimmed with ribbons, ornaments, feathers, buckles, etc., all colors—formerly $2.50, $3.00 and $3.50—also a good assortment of fine untrimmed shapes, all offered for one day only—Saturday, on the bargain counter, at 8 a. m.

Take Your Pick of the Entire Lot **25c** BE ON HAND EARLY!

Choice of all Wash Hats For Children---Half Price

Saturday, we will offer the entire stock of children's wash hats—finest plain and embroidered lawns and mulls—plainly tailored or fancy trimmed; including all "Simplicity" wash hats (the kind that come apart and launder)—regardless of former prices—your choice of them all at just........... ½

(Millinery Dept.—2nd floor.)
PANTON & WHITE CO.

Mail Orders Promptly and Carefully filled from regular stock

Women's $5 and $6 Box Coats $2.49

Lucky you, if you wear small enough coat to profit by this offer of all remaining short box coats in fancy woolen materials—stripes, plaids, light checks—trimmed with velvet and silk.

Here's the point—they're all small sizes—so, down goes the price to clear—don't miss this chance to get regular $4.98 and $5.98 coats for $2.49

Women's $6 Linen Coats $1.49

Yes, we mean just that—just ¼ the original price. There's just a dozen of these ladies' smart linen coats—box and semi-fitted — plain tailored and strapped—white and natural color—formerly $4.98 and $5.98—your choice Saturday only—for just ¼-price, or $1.49

All Covert Coats and Black Silk Etons — HALF PRICE.

A Silk Snap

This is a real snap in silks—with silks so high in price all around you. Regular 50c and 65c Silks.

24-inch figured floral crepe-de-chine; also 27-inch silk mulls—either in large colored coin spot over Copenhagen and navy blue or pink grounds or dark spots on white grounds. Ground work has tiny all-over jacquarded figures—regular 50c and 65c silks—choice for only

39c per yd.

Bags and Belts

Choice of our regular $1.25 White Canvas Bags, with inside pocket and purse—also white leather—same style—Saturday 98c

White Wash Belts, plain and embroidered— regularly 15c—for 9c

Some Saturday Specials in

Toilet Goods

One needs such things as these continually. It's a secret of economy to take advantage of opportunity—that means buy tomorrow.

Mennen's 25c Talcum, 13c—2 for....25c
"Very" Hair Brush—rubber air-cushion back—wire bristles, $1.50 size.................. $1.19
Woodworth's 50c perfumes—all the odors, Saturday per oz....... 35c
Mrs. Charnley's $1 Skin Food.......69c
25c Sozodont Tooth Powder.........16c

Tailored Suits Going on the "Last Call"

$7.75 Lot No. 1.

Thursday saw the majority of them leave the store with their new owners—at about One-third the prices others paid for their companions earlier in the season. And a week or so hence they will be mixing on the street and in the social whirl—and none can tell you've economized to the extent of $15 to $25.

Lot 1—is comprised of the balance of all suits formerly selling at prices up to $20.00.

Lot 2—is the entire remaining number of suits, formerly up to $35.00.

$12.50 Lot No. 2.

Former Prices Vanished on

Linen Suitings

A big lot of plain white and colored and embroidery-figured linen suitings, (27 inches wide); also 27-inch plaid, check and stripe dimities and batistes—for shirtwaists—regular 25c, 50c and 59c goods—Saturday............ 19c

27-Inch White Piques

Plain p. k.'s in small medium, large and small cords—worth up to 35c a yard—choice.......... 12½c

JUST AS IN MIDDLE AGES

Stern Papa Cruelly Rebuffs Gallant and Hides His Daughter.

Servant Betrays Hiding Place and Elopement in Auto Follows.

Madrid, Aug. 9.—Love's strategy has revived an institution of the middle ages and a marriage by surprise, to which two elopers have just had recourse, is being copied through the length and breadth of the land.

Having in mind the enchantment of the romance of King Alfonso and Queen Ena, stern parents in Spain have treated young lovers with more than usual leniency. Yet in the noble house of De Conquista there was an exception. The fair daughter of the house, Donna Petronilla, named for ancestors of the ages past, loved the young Marquis de Villa Real. In every way the pair of lovers were ideal. She, a maiden of 18, was beautiful, patrician to her finger tips and an only child of wealthy parents. The young man is the son and heir to the ancient marquisate, a tall and handsome figure, well-to-do, but devoted to sport and motoring rather than to the busy walks of working life.

The young aristocarts lived in their family palaces in this city and met frequently in the gay life of Madrid, now basking in the sunshine of a full-blazoned reigning court.

They loved. The youth declared his love to the haughty Marquis de Conquista and was instantly refused. He sought the aid of his parents, but they, too, met with a rebuff. The opposition fanned the young couple's love into a passion. The fiery blood of young Spain would brook no obstacles. The young marquis met Donna Petronilla in secret; he bribed her duenna; a charming secret correspondence passed between them.

One day one of the girl's scented love missives went astray. Her father read it. There was an instant search of her rooms. In the ransacking, billets by the score were unearthed and with them the details of the secret courtship.

The marquis, the marchioness and their daughter left Madrid the next day. For weeks young De Villa Real was in despair. Her father's servants withstood all bribes for a time and private detectives could get no trace of the girl and her parents. There was no news of them in the social world, they were not at any of their country places.

But at last a young servitor succumbed, perhaps, to the lure of gold or, perhaps, out of love and sympathy for her young mistress. At any rate the youthful marquis learned that the De Conquistas had been given the loan of a relative's country house on the outskirts of the village of Trujillo. Here in the birthplace of the great Pizarro was Donna Petronilla hidden away.

Her lover disguised himself and took a trusted merchanician and his swiftest motor car to the village. It did not take him long to communicate with the donna. Quickly an elopement was arranged. Quite in the fashion of the middle ages did the girl steal from her bedroom window in the old castle. A run through fields with her lover to the high road where the motor car was in waiting and then off to Madrid as silently and swiftly as could be.

The young marquis did not scorch. He could not afford to meet with accident nor run into the hands of the guardia civil. The summer's sun was up by the time the 130 miles was ended and the car drove through the streets of Madrid. At the first church arrived at, a halt was made. The youthful couple descended and entered the church. The organ was pealing, the priest was chanting, for early mass had begun. The couple made their way toward the front. They watched till the priest faced the congregation then they slipped to their knees and clasped each other's hands. As the priest with arms uplifted pronounced the benediction of the mass the youthful lovers repeated a little formula necessary for constituting the marriage by surprise. When a moment later they stood erect and looked into each other's eyes they were man and wife according to both law and church.

All haste was made to reach the marquis's home. Here at the breakfast table the bride was warmly welcomed by the bridgroom's parents and relatives. A telegram detailing events was sent to Trujillo. The marquis, de Conquista, being a sensible man, made the best he could of it and with great reluctance gave the happy pair his blessing.

No secret was made of the marriage in society circles, though many gossiped because there apparently was no public ceremony.

Now, however, the story of the elopement and the form of the remarkable marriage have leaked out.

The romance is the most popular since that of the king and queen. In novels and stories and other fiction the marriage by surprise is well known. But this is the first public case of its occurring in recent times, perhaps, for quite two centuries.

And it has now become the vogue again.

CASTORIA
For Infants and Children.
The Kind You Have Always Bought
Bears the Signature of Chas. H. Fletcher.

McMillan's
PURE KETTLE RENDERED LARD
PARAGON HAM & BACON

TELLS ABOUT CIVIL SERVICE

Manual of Examinations Received by the Local Commissioners.

The second manual of examinations published by the United States civil service commision has been received in Duluth. The manual is revised up to Duluth and gives lists of the various examinations to be held in different parts of the country during the next six months.

Besides the lists of the examinations other information of value to the applicants is given in the manual. It includes instructions relative to applications and conditions of employment and descriptions of the examinations. Copies of the manuals can be secured at the local postoffice.

The civil service commission has just announced several more examinations to be held during the latter part of August and in September. One of these is for the position of editorial clerk in the division of publications, department of agriculture. The position pays at the rate of $1,400.

A blacksmith's helper is wanted in the army service at San Francisco, and an examination will be held for the position on Aug. 28. The position pays at the rate of $720 a year. An examination for the position of wagon maker in the Indian school at Salem, Or., will be held also on Aug. 28. This position is worth $720 a year.

An examination for magazine attendant, salary, $2 a day, will be held on Sept. 4, one for public document cataloguer, salary $900 a year, on the same date, and one for computer in the nautical almanac office on Sept. 11 and 12. The salary in this last named position is from $700 to $900 a year.

"We never repent of eating too little," was one of the ten rules of life of Thomas Jefferson, and the rule applies to every one during this hot weather. At this season we should eat sparingly and properly. We should also help the stomach by the use of a little Kodol for Indigestion and Dyspepsia, which will rest the stomach by digesting the food itself. Sold by all druggists.

It pays to advertise in The Herald. Ask the Columbia.

313 E. Superior St.
Plumbing—Heating
P.G.PASTORET
Old Phone 1754 New Phone 598

ON THE IRON RANGES

FIREMEN HAVING VERY FINE SPORT

Tournament at Ely Calls Out Some Very Lively Contests.

Ely, Minn., Aug. 9.—(Special to The Herald.)—The Northern Minnesota firemen's tournament is coming to a close in a veritable blaze. The various contests are attracting no little attention, while the numerous forms of amusement furnish pleasure to everybody.

Last night the city was ablaze with electrical displays and brilliant with decorations. Hundreds of people gathered at the corner of First avenue and Sheridan street where there were many stands and places of amusement. The transients are surely reaping a harvest these tournament days.

Many of the visitors took the city at its word and proceeded to "take" the town. The boys bought up all of the "caliker" gowns and bonnets, and organized themselves into calithumpians and headed by brass bands marched through the different streets and avenues, and with horns, confetti, and all manner of shrill-sounding instruments. Not to be outdone, the Ely department, headed by the high school band, in their brilliant red and white (the school colors) uniforms, also fell in line. Prominent citizens were soon also getting in line, including James Moonan, Supt. Trezona, Henry Chinn, President Gleason. Dancing at the pavilion until midnight closed a pleasant day for visitors and townspeople.

The results of the contests Thursday afternoon were as follows:

Combination hook and ladder and hose race—Ely, 23 2-5 seconds; Grand Rapids, 24 3-5 seconds; Cass Lake, 33 seconds; Eeveleth, 33 1-5 seconds.

Hose coupling contest—Ely, La Beau, 5 seconds; Hodge, 5 seconds; Grand Rapids, Patterson, 5 2-5 seconds; Twohy, 7 2-5 seconds; Cass Lake, Kanz, 7 3-5 seconds; Hough, 8 seconds; Eveleth, Harry, no time; Clark, no time; both men failed in the coupling of the hose; Sparta, Cosgrove, 8 seconds (only one man).

Flag race or relay race, each team six men, each man running 100 yards—Ely, 67 seconds; Eveleth, 67 2-5 seconds; Grand Rapids, 68 seconds. The Eveleth team took exception to the decision of the judges on this race, and will carry it before the executive committee at its meeting tonight.

Novelty hose race—Ely, 44 seconds; Eveleth, 63 seconds; Grand Rapids, 63 2-5 seconds.

Ladder climbing contest—Grand Rapids, first, Herschback, 7 2-5 seconds; Patterson, 8 4-5 seconds; Meyer, 9 seconds; Ely—Chimgar, 7 3-5 seconds; Fandberg, 7 3-5 seconds; Aubin, 7 3-5 seconds; Eveleth—Harri, 7 4-5 seconds; Brown, 8 seconds; Bendt, 8 1-5 seconds.

HIBBING STORE DAMAGED.

L. Kero's Clothing Establishment Catches Fire From Unknown Causes.

Hibbing, Minn., Aug. 9.—(Special to The Herald.)—Fire did about $2,500 damage to L. Kero's clothing store, No. 206 Pine street at 5:30 o'clock last night. The origin of the fire is unknown. There was no insurance on the building, but $1,000 on the stock, which was worth about $10,000.

LAUNCH NEW TOWN.

It is Named Gilbert and Will be Run on Model Lines.

Eveleth, Minn., Aug. 9.—(Special to The Herald.)—The new town of Gilbert, one of the latest additions to the string of lively range places, will soon become a fact. The officers of the new townsite are: C. E. Bailey, president; James A. Robb, vice president; W. J. Smith, secretary and treasurer; Dudley W. Freeman, trustee and sales manager; Percy Churchill, field manager. All are well-known business men of Eveleth except Mr. Churchill, who has been living at Virginia.

The town will be run on model, up-to-date lines, and property is to be classified as follows:

Broadway, business property, fireproof buildings only. No livery stables.

Minnesota avenue, high-class restricted residence property, northwest of Broadway.

Non-saloon, non-retail business property, southeast of Broadway.

Residence property northwest of Broadway, not including Minnesota avenue.

President Bailey will commence work at once on a large cement block.

M. Henricksen Jewelry Co.'s

Saturday Special

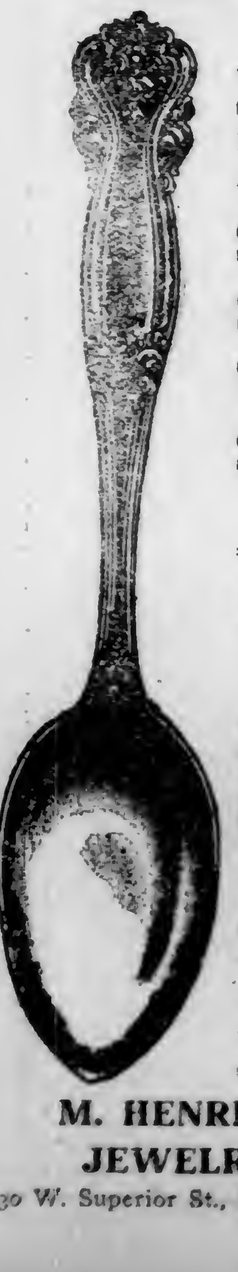

Every Saturday we offer some extraordinary value. For Saturday, Aug. 10th, it's

STERLING SILVER TEA SPOONS

(925-1000 fine)

$1.50, $1.25, $1 Teaspoons for Saturday only

89c

Remember, we guarantee everything to be exactly as represented or money refunded.

M. HENRICKSEN JEWELRY CO.

330 W. Superior St., Providence Bldg.

DULUTH MAN WILL BUILD BIG PLANT

A. G. Osman Secures Coleraine Waterworks and Sewer Contract.

Colerane, Minn., Aug. 9.—(Special to The Herald.)—One of the largest contracts for a public enterprise ever awarded on the range has been closed between Coleraine and A. G. Osman of Duluth. The Duluth man has taken the contract to construct a waterworks and sewer system. The size of the work he has undertaken may be judged when it is stated it will cost about $130,000.

The Duluth Engineering Works will look after the surveying and have general supervision of the construction. Engineers will begin surveying for the two plants at once.

MORE DIPHTHERIA.

Eveleth is Alarmed Over the Spread of the Dread Disease.

Eveleth, Minn., Aug. 9.—(Special to The Herald.)—The spread of diphtheria continues, two more cases being reported. These are the young daughters of Alderman George Mulligan and J. C. Bradford, who live directly opposite one another on the same street. The neighborhood is naturally alarmed, as the children have all been playing together, and it is feared other cases of the dread disease will develop.

VIRGINIA BEATS EVELETH.

Business Men of the Two Towns Settle Issues on the Diamond.

Virginia, Minn., Aug. 9.—(Special to The Herald.)—Nines composed of the business men of Eveleth and Virginia played ball here yesterday. The visitors were taken in by a score of 14 to 4, but the locals evened things up by afterwards entertaining their late adversaries in a very hospitable manner. Arrangements have been made for two games here, aSturday and Sunday, between the Virginia nine and the Kelley Hardware nine of Duluth. Both games promise to afford fans plenty of amusement.

VERITABLE SAMARITANS.

Railroad Men Part With Pieces of Cuticle to Help Injured Friend.

Two Harbors, Minn., Aug. 9.—(Special to The Herald.)—Praise of the heartiest sort is being bestowed upon over a score of trainmen working for the Duluth & Iron Range road, who parted with pieces of their cuticle that the process of skin grafting might be successfully carried out on Bert Bryant, a brakeman, who recently suffered the loss of one foot, above the ankle, in the Duluth yards. Over 400 pieces of skin were secured and placed by the surgeons upon the wound, with every indication that it will promptly heal as soon as some more grafting is done, other volunteers offering to give up portions of their cuticle to save the life of their fellow workman.

ANOTHER SERIES OF GAMES FOR HIBBING.

Hibbing, Minn., Aug. 9.—(Special to The Herald.)—The Gophers of St. Paul, the aggregation of colored ball players that recently participated in several games on the range, is scheduled to begin a series of four games here tomorrow with the Hibbing nine. As is well known, the Gophers are a fast bunch, and interest in the outcome of the games is quite keen.

VIRGINIA EVENTS.

Virginia, Minn., Aug. 9.—(Special to The Herald.)—Plans are on foot for a street carnival to be given here by the Danville & Kasper Carnival company, under the auspices of the Virginia fire department, Aug. 13 to 17.

Charles Johnson has sold his brick block on Chestnut street to George Mulligan of Eveleth; consideration, $6,500.

The Virginian has moved its office and printing plant to the second floor of the Backus block, over Swanson Bros.' grocery

TELEGRAPHERS' STRIKE

(Continued from page 1.)

by the brokers and commission houses in handling their business. None of their operators has been called out, and all of them reported as usual. At 8 o'clock in the morning about twenty operators were at work in the rooms of the Western Union, and the officials of the company declared that they expected many more throughout the day. Wesley Russel, the secretary of the local union, declared that the company would not be able to man its wires or handle its business.

There was no signs of disorder around the Western Union today, but Chief of Police Shippey detailed fifty officers to see that no crowds congregate around the building or around the board of trade. Early in the day many operators were gathered around the Western Union officers, but they were ordered to keep moving by the officers, and there was no trouble of any kind.

An insane man rushed into the Central police station early in the day and inquired in an excited manner for President Roosevelt, saying that he wanted him to end the telegraphers' strike at once. He was arrested.

The Western Union tickers were almost entirely out of business early in the day and the men in charge of this department declared that they had no idea when conditions would improve. This caused much inconvenience and delay to brokers, who were compelled to get their stock quotations over the telegraph wire.

Chicago, Aug. 9.—The telegraphers employed by the Western Union in Chicago went on strike last night at 12 o'clock. The trouble was precipitated by the Los Angeles strike, which was inaugurated two days ago.

Last nigth the local executive board of the Commercial Telegraphers' union met and passed resolutions requesting the men to refuse to work with the non-union operators employed in Los Angeles.

When the men were notified of this step all operators employed in the overland division of the local office refused to work any longer with the non-union operators on the other end of the wire.

When this announcement was made Night Chief Harry Price ordered all who refused to work to leave the office.

He then went into other divisions and requested the men to go into the overland division. In every case he was met with a refusal, until over seventy men had been sent home. The grievance committee of the union called upon Mr. Price and notified him that unless every man was reinstated by midnight every union man in the office would be called out.

This demand was refused, and promptly at midnight, by a pre-arrangement a whistle was blown and every operator employed in the main office, with the exception of six wire and loop chiefs, including Night Manager Price and his two assistants, left their keys and, with a round of cheers, filed out of the office. The men employed by the company on the various morning newspapers had been notified of the contemplated strike, and they also quit work.

New York, Aug. 9.—The strike of the telegraph operators in Chicago today is regarded by the company as local in its nature and not likely to precipitate a strike here. The walkout of telegraphers in Chicago has hampered the transmission of business both here and Chicago, but wire chiefs and chief operators are doing all they can to move the business. President Clowry and General Superintendent Brooks held a conference today to discuss the situation. Mr. Brooks said:

"There is no reason why the strike in Chicago should bring about a strike in New York. The trouble in Chicago is local in its nature, and should not affect this city. Only 50 per cent of the operators in the Eastern division belong to the union, and in the event of a possible strike we would be able to handle the business without delay. The company is paying the telegraphers the 10 per cent increase in wages agreed to in the settlement recently, and there is no reason for a strike."

It was said at the local headquarters of the union today that a strike of operators here because of the trouble in Chicago was very unlikely.

CLOWRY'S STATEMENT

Of Cause of Telegraphers' Strike at Los Angeles and Chicago.

New York, Aug. —Col. Clowry, president and general manager of the Western Union, today gave out the following statement in relation to the strike at Los Angeles and Chicago:

"On July 23, an operator at Los Angeles was charged with maliciously delaying traffic, and a careful investigation, which occupied several days, showed conclusively that he was guilty of deliberately obstructing traffic on important circuits and he was discharged. A petition signed by other employes of the office, requesting his reinstatement was thereupon presented to the local superintendent, and when the signers were advised that the company would not tolerate the malicious delaying of important messages and that the discharged operator would not be employed, the majority of the operating force quit work without notice. Operators were sent to take their places from nearby points, and at 11 o'clock last night the operators in Chicago office employed on the Western circuits, acting in conformity with resolutions understood to have been adopted by the local union organization, refused to work with the non-union men at Los Angeles and when this was insisted on, they quit work in a body.

"The Chicago operators have presented no grievances, and the present movement is an attempt to enforce the closed shop rule, which if successful, would take control of the company's affairs out of its own hands. Such a condition as has been repeatedly shown, is inimical to the confidential and responsible character of the company's relations to the United States government and to the public."

To feel strong, have good appetite and digestion, sleep soundly and enjoy life, use Burdock Blood Bitters, the great system tonic and builder.

FOR RENT

The finest, modern, eight-room, two flats in the city; East end. If you want the best, here it is.

T. W. WAHL & CO.

2nd FLOOR LONSDALE BLDG.

SPECIAL!

The finest warm weather Shirts, dandy fancy hose, swell oxfords, light balbriggan underwear, and in fact everything that goes to make your vacation pleasant. We sell and sell cheap. That's all, thank you.

Van Wagner & Sauer

The Store With the Good Goods. 1905 West Superior Street.

FINNS ARE REMAINING

Better Class of Miners Have Not Left Virginia Mines.

They Do Not Approve of Lawlessness or Anarchy.

According to Judge John M. Martin of Virginia, who is in the city en route home from a short business trip to St. Paul, the strike conditions in that place are fast reaching a normal condition and men are returning to work.

In discussing the matter with friends at the city hall today, the judge stated that while many of the miners have been leaving that locality during the past week or ten days the Finns, who are considered the best miners on the range, are remaining, few of them having left.

The Socialists or Temperance Finns, as they are called, are a likely lot of men and expert miners, according to the judge. They hold their regular meetings and he has attended several of them, learning from observation that the sentiment of the majority is not for violence but for peace and observance of the law.

"It is a general impression that these men are most of them radicals, but such is not the case," he remarked. "They are men who have come here from the old country, driven to America by the treatment bordering upon slavery and they appreciate the advantages of a free country. One thing about a Finnish miner, you can drop him to the bottom of a shaft, pick him up in a basket and ten to one he will be at work again in a week. I never saw such marvelous physical endurance and recuperative powers as these men possess."

People on the range, according to Judge Martin, are gratified by the fact that the Finn miners of the better class are not leaving the field, but remaining and they hope and anticipate better conditions by the elimination of the excitable and anarchistic element, which, according to reports the Finns as a rule, do not belong to or countenance.

PARK RAPIDS IS GIVEN MEETING

Dominic Andrel Elected President of Firemen's Association.

Ely, Minn., Aug. 9.—(Special to The Herald.)—This is the last day of the Northern Minnesota Firemen's association meeting. Park Rapids has been selected for the next meeting in 1908. The following officers were elected: President, Dominic Andrel, Park Rapids; vice president, Peter Cosgrove, Sparta; secretary, J. Hardin, Park Rapids; treasurer, P. D. Winship, Park Rapids, (re-elected).

The flag race which was tied yesterday was run off today between Eveleth and Ely, the former winning in 67 seconds. The hub and hub race was also run today with this result: Ely, 24 seconds; Grand Rapids, 24 2-5 seconds; Eveleth, 24 seconds. As Eveleth and Ely were tied they split the money and did not run the tie off. The 100 yard dash resulted: Ely, 10 2-5 seconds (run by Thomas); Eveleth, run by Ellison, 10 3-5 seconds; Grand Rapids, by Helsback, 11 seconds. A hundred yard free for all will be run this afternoon, open to all and the interest in the outcome is keen.

Itch! Itch! Itch!—Scratch! Scratch! Scratch! The more you scratch the worse the itch. Try Doan's Ointment. It cures piles, eczema, any skin itching. All druggists sell it.

Hot Water Bottles 29c.

Forty hot water bottles—the factory has failed—so they're not guaranteed to us or to you—if bought in the regular way, we'd have to ask 69c for them—buy these tomorrow at 29c each—at the Drug dept. 29c

SEND YOUR MAIL ORDERS TO

Gray-Tallant Co

117-119 W. Superior St. Duluth, Minn.

For Quick, Satisfactory Service.

Toilet Necessities 37c.

Seven splendid specials in regular half dollar goods on sale Saturday at 37c each—Ricksecker's 50c Toilet Water—Hind's Honey and Almond Cream—50c Manicure Scissors—50c Files—50c Nail Buffers—50c Pozzoni Powder—choice at 37c tomorrow. 37c

PAY HALF PRICE FOR ANY OF OUR SILK AND WASH DRESSES **SAVE HALF!**

VISIT the Rest Room on the 3rd floor.

There's three months with plenty of wearing time for these pretty things—but Mr. Tallant has just gone to New York, leaving orders to clear the racks of all linen, silk and wash dresses at exactly half their regular prices.

We'll do our part tomorrow—if you would share in the bargains, you may fare best by being prompt..

THE WASH DRESSES

Charming lace and insertion trimmed dresses—of French lawn—blue with polka dots—or plain white—

Were $4.50 Now $2.25 — Were $5.98 Now $2.99 — Were $8.50 Now $4.25 — Were $10.00 Now $5.00 — Were $15.00 Now $7.50

No approvals—No exchanges—No refunds. Alterations extra.

Make up your mind to be first and fare best tomorrow.

THE SILK SUITS

Clever models—in silk shirt waist styles—

Were $15.00 Now $7.50 — Were $18.50 Now $9.25 — Were $22.50 Now $11.25

And Smart Eton models in pretty silks—

Were $20.00 Now $10.00. — Were $25.00 Now $12.50 — Were $45.00 Now $22.50

$1.25 FOR $2.50

Lawn and percale Shirt Waist Suits—good styles, good fitters, good in every way.

THE LINEN SUITS

Indian head linen and poplin suits and fancy jumper dresses—grays, tans, blues and light stripes—reduced this way—

Were $12.50 Now $6.25 — Were $15.00 Now $7.50 — Were $18.00 Now $9.00 — Were $22.50 Now $11.25

$3.98 FOR $10.00

Eton Suits of White Indian Head—jacket and skirts are insertion trimmed—a special line.

Broken Lines Corsets 29c

Were 50c, $1.00 and $1.50.

Broken lines—many makes—many styles—but few of a kind—not the latest models—but for wear around the house or camp or for bathing—they're good enough—

29c We want to sell them all tomorrow; so the price goes down to 29c for choice.

There are a few corset waists included in the lot—and they also go at 29c—don't wait till your size is sold out.

HALF PRICE Buys Any Ladies' PARASOL In the House. THAT'S ALL

Ribbon Remnants 25c a yd.

Regular Prices up to 75c.

The best ribbon season we have ever had leaves us with many remnants on hand—our Miss Crasswell leaves for New York today to buy new stocks.

To clean stocks for the new lines—we place on sale these Remnants at 25c a yard. 25c

There are novelties, plaids, plain colors and some blacks. Of course, you'll be early if you care for first choice.

ALL OXFORDS REDUCED.

All oxfords—the season's finest and best included—regardless of style, color or price, on sale at prices such as these:

$1.48 For Women's $2.50 oxfords, good styles, in fine kids.

$2.48 For any of our Women's $3.00 Belmar Oxfords.

$2.98 For choice of Gray Bros.' finest $3.50 Oxfords.

98c. For Children's $1.40 Oxfords, in sizes 8 to 11.

Odd Napkins.

A clean-up of stock—many odd lots—half dozens of a kind—many kinds—you're sure to find something among them to suit you—prices cut squarely in two.

See the New Fall Waistings Now Ready at the Dress Goods Department.

The college maid will welcome these timely arrivals—and you will, also.

Germany sends us fine white mohairs—embroidered with dainty designs in red, blue, lavender or white—you'll be glad to buy at 59c the yard. 59c

Great Britain sends us plaid mohairs of a fineness unattained before—luster yarn gives them softness, too—soft colorings—cream grounds—here at only 50c the yard. 50c

France sends pretty challies for kimonos and house-gowns, in white grounds—in lattice effects entwined with roses. 59c

Women's 50c Union Suits 39c.

You can buy some of our 50c union suits at 39c tomorrow—all sizes now.

Low neck, sleeveless, knee length—tight knee or lace trimmed umbrella style.

Women's 50c Stockings 39c.

Here's our half dollar gauze lisle stockings for 39c pair tomorrow.

They're extra fine—the color is rich—the sole is bleached—save 11c pair tomorrow.

This Pillow Top 48c Here.

A souvenir of Duluth of decided interest—pay 65c for usual styles elsewhere—buy these here and here only at 48c each. 48c

Bargain Square--Saturday.

15c to 19c Wash Goods 9c Yd.

9c Now for one grand, sweeping clean up of Wash Goods—take your choice of dimities, lawns and batistes on the Bargain Square tomorrow at 9c. 9c

The regular prices ranged up to 15c and 19c yard—tomorrow's price to one and all—only 9c yard.

15c Crash Voiles 6c.

A splendid wash fabric that looks well—and always looks the same—it washes without fading—the patterns are good—it has sold freely at 15c early in the season—tomorrow, what we have left of it goes at 6c the yard. 6c

Teddy Bears.

A new lot—both white and cinnamon bears—most of them have voices—all have fine expressions—prices range 98c, $1.25 and up to $3.50. The 98c lot are especially good. 98c

DISSOLUTION OF PARTNERSHIP SALE

Beginning Tomorrow, Saturday, Morning at 8:00 O'Clock and Lasting For One Week!

OWING to the press of out-of-town interests, our Mr. Henry Gujer has found it necessary to devote all of his time to his personal affairs, and much to his regret has sold out his holdings in the Gujer-Prytz Co. to the Roy M. Prytz Co., under which name the business will be conducted in the future. In view of this change, a dissolution sale is an absolute necessity. A large amount of the stock must be turned into cash at once and the surest and quickest way to do it is by putting prices so low that the buying public can not afford to pass such a money-saving opportunity. We've started at one end of the store and cut the selling prices right and left regardless of the merchandise, the season or our profits. We're offering what the people want, what they need and at prices they can't resist. When a partner sells out, he generally wants the cash, not dry goods, so it's money we're after and we'll get it if good honest merchandise at ridiculous prices will bring it. The fact of our having been in business such a comparatively short time is positive proof that our stock is fresh, up-to-date, and new, so that every article you buy is of late design, in every way dependable and a money-saving bargain. We can't enumerate everything, but what we offer below is a fair sample of the way we are shaking things up. With labor troubles settled and everybody going back to work, you should lay in a good supply when you can save so much by doing it. Remember tomorrow (Saturday) is the day to be on hand early. Visit every department and get first chance at this Thanksgiving Dinner of big bargains. If you can't come yourself, send some one else for you, but don't miss the good things.

PARASOLS

We've a limited number of Washable Linen Parasols and if you get here early Saturday morning, you can own a good one at almost half the usual price.

One lot consists of Washable Embroidered White Linen that has been selling at from $2.50 to $2.75, now ... $1.75

Fancy Silk Embroidered in colors, $2.50 and $2.75—now ... $1.75

Plain White Linen, formerly selling at $1.25 and $1.50—now ... 98c

Children's Parasols at a big reduction.

VEILINGS REDUCED

We put on sale 10 bolts of the very latest styles in veilings. The colors are grey, brown, black, white and red. They are plain effects but splendid qualities, former prices 25c and 35c per yard, sale price ... 15c

UMBRELLAS

You should keep dry when it costs so little to raise a good umbrella. We've put on sale all our stock and if you get wet after the sale we've done our best to prevent it.

Lot A—Ladies' cotton, crooked and straight handles, 75c and 98c values ... 50c

Lot B—Ladies' cotton, better quality, $1.25 and $1.50 values, at ... 98c

Lot C—Ladies' cotton, still better quality, gold silver and pearl handles—old prices $2.25 and $2.50—now ... $1.75

Lot D—Our best values; excellent silk and beautiful handles, that sold at $2.75 and $3.00—now at ... $2.25

HAIR PINS, ETC.

Pearl Headed, assorted designs, regular 10c and 15c kind—now ... 4c

Cut Glass Jets ... 20c and 25c

BACK COMBS

Everything from 10c to $2.50 goes at ¼ OFF

SIDE COMBS

Imitation Tortoise, 10c and 15c, now ... 8c

RIBBONS

Fancy, pure silk for trimmings and fancy work, No. 60 and 80, that sold at 35c and 40c—now for ... 19c

Rich heavy Taffeta, flower design—No. 200, 78c quality for ... 58c

LADIES' GARTERS

Magic clasp, in black and colors, warranted not to tear stockings, 30c and 35c—now for ... 20c

Silk Elastic, 50c, to go at ... 40c

LACE CURTAINS

Entire line goes at ¼ off regular prices, including Battenberg, Nottingham, Irish Point, Point de Esprit, Ruffled Muslin and Ruffled Net—colors white and ecru and prices range from $1.00 to $12.00 per pair.

LADIES' and CHILDREN'S COATS

This line comprises the latest cut and finish. Misses' and Children's in Coverts, Red Flannel, Checks, Serges and Cheviots and a few silks. The sizes run from 2 to 6.

Excellent values every one—HALF OFF.

Ladies'—A few ¾ length and full length in box and empire effect, short and half fitting. They come in tans and blacks and are just the thing for either spring or fall, very latest at HALF OFF.

LADIES' UNDERWEAR

You never had the chance to keep either warm or cool on so little money. These are all staple, reliable goods, and you might just as well save on them now whether you need any or not. You'll buy them later and pay more. See what we offer:

Ladies' Combination Union Garments, snug fitting and heavy fleece lined, regular price 98c, warm values, at ... 58c

Boys' Balbriggan 2-piece suits, sizes up to 34, formerly 40c, now ... 25c

Ladies' summer, sleeveless vests ... 8c

Our 15c quality ... 10c

Our 20c quality ... 12½c

Our 35c quality ... 20c

(All ribbed and silk taped.)

Ladies' Jersey ribbed Vests, long sleeves, and high neck, 25c and 35c kind, for ... 20c

Ladies' Jersey ribbed Pants, either long or short lengths, former prices 50c, now ... 39c

1927 WEST SUPERIOR ST.

DRESS GOODS, MUSLINS, GINGHAMS, ETC.

No woman in the West end should let such a chance slip through her fingers. Think of it, material for two beautiful gowns or shirt waist suits at nearly the price of one. Excellent materials in late designs. Rich, dainty fabrics every one of them.

White Barred Muslin, flower designs—very latest, reg. price 35c—now ... 19c

White Mohair Mercerized Waistings—a few pieces—white dotted with silk flower designs—formerly 35c—now ... 17½c

Pseudo Silks—similar to taffeta—32-inches wide, in red, blue, white and tan—25c values—now ... 17½c

Crystalines—a new wash creation in checks and stripes—light blue, pink, grey, red, green, black, white, corn colors and tans—was 38c—now ... 19c

Dotted Silk Mull—best quality—all colors, usually sold for 45c—now ... 22½c

Trianon Silk, Embroidered Arcadian Silks, Silk Ginghams and Jacquards—embroidered silk zephyrs—silk embroidered and prints—all new patterns and excellent value from 48c to 75c—now ... 37½c

Linens—just the thing for skirts and shirt waist suits, in plain colors, white, green, blue and pink—38c—now ... 25c

Linens—white embroidered, with clover leaf figures in light blue, navy blue and red—were 38c—now ... 25½c

Fortuna Sateens—figured in dark colors—32-inches wide—navy blue, black and browns—very desirable for house gowns—was 15c—is now ... 10c

Muslins—all colors—in silk dots and stripes—regular 25c—now ... 15c

Nuveleaux Suitings—Heavy fabrics for children's and ladies' suitings—light, dark and medium shades—splendid goods and a bargain—were 20c and 25c, now at ... 14c

Lot 24—Consisting of Fine French Zephyr Ginghams, small check, with large silk plaid—cotton voiles—28c and 35c goods—during this sale ... 18c

Lot 25—Batistes and organdies—all colors—used to be 15c—now ... 8c

To still further reduce the cost on those new gowns and suits, we've cut into this line. Didn't like to cut such staples, but you are the gainer.

All Embroidries, Laces and White Goods, consisting of muslins, barred and striped Swisses, in dots and designs. Fine Dimities—all go at ONE-QUARTER OFF.

OUTING FLANNELS

To complete the low values on gowns, etc., here's your opportunity for night time wear. You'll have to have something warm and comfortable when cold weather sets in. You can clothe all the family for bedtime in soft, fluffy flannels at a generous reduction. Fit them all out. Light and dark colors—formerly 12c—Saturday special ... 8*c

SWEEPING REDUCTIONS IN DRESS SILKS

We have cut very deep into our silk department and are giving you an opportunity seldom offered. All our line is up to the minute and embraces beautiful weaves and in late colorings. You should look this over very carefully, as it will justify your buying all you can.

Gros Grain Silk—Liberty finish, in black, red, old rose, gren, brown, navy blue and gray—excellent value at even 65c—sale price Saturday ... 33c

Fancy Silks for shirt waists and shirt waist suits, in changeable, blue, white and green—striped and figured—was 75c per yard our special price ... 39c

1 bolt Sapho Silk—copper brown, the popular shade, was $1.00—now ... 49c

Durban Silk—a soft raw silk, with good luster; it is 27-inches wide and comes in grey. We formerly sold it at $1.00—now ... 49c

Crepe de Chene—A few dress patterns, but splendid while it lasts, formerly $1.00 and $1.25—now ... 79c

Fancy Silk in 27-inch width—a good quality, selling at $1.25—this sale ... 69c

Foulards in blue, green, gray, dark red and black, was $1—this sale ... 75c

Plaids—An excellent line, in fancy colors and black and white—regular price $1.00—for this sale ... 73c

Heavy Pure Taffeta in pin stripe and figured—beautiful goods and an excellent bargain—never sold less than $1.00—this sale ... 69c

24-inch Taffeta, good quality, $1.00—now 75c

24-inch Taffeta, better quality, $1.25—now ... 85c

36-inch Taffeta, good quality, $1.50—now ... $1.15

36-inch Taffeta, better quality, $1.75—now $1.38

(All colors.)

Peau de Soie in 36-inch width, black only—reg. $2.00—reduced to ... $1.48

BOYS' WAISTS

Plain and Sailor Collars, smart garments, in light and dark colors—were 25c and 35c—now at ... 22c

LADIES' KID GLOVES

(All Sizes at Small Prices.)

We've some great temptations here for you. Celebrated Congress Brand, in black, fancy—al sizes, the regular $1.25 values—during this sale ... 79c

CANVAS HATS

Ladies' and Children's Canvas Hats—with wide rims, 50c grade, at ... 25c

Children's White Sailor Caps, jaunty little 50c affairs—at ... 25c

Children's Tam O'Shanter Caps, with visors, 35c and 50c—now ... 25c

SUN BONNETS

Dotted percale ones, in white, blue and red, were 35c—now ... 19c

BIG VALUES IN DRESS GOODS

We cannot do justice to our offerings in this line, but merely show how the prices have dropped regardless of value or anything else. You will better appreciate these god things by examining them yourself. Don't take our word but come in and see. You'll thank us.

Lot 1—Fancy Mohairs—A few pieces; they won't last long after cutting them from 65c to ... 19c

Lot 2—Fancy Suitings in dark and light colorings, 36 inches wide, it was 50c per yard—now it is ... 19c

Lot 3—Plain Wool Cashmere that formerly went at 35c and 45c—now at ... 22c

Lot 5—36-inch Suitings in light stripe, checks, plaids, greys, black and white, a regular 50c and 65c grade, goes at ... 29c

Lot 4—15 bolts fancy grey plaid, an excellent fabric for ladies' and children's dresses; this is an exceptional offer, formerly 39c—now at ... 22c

(Saturday sale only.)

Lot 6—Granite Cloth—45-inches wide, in blue, brown, red, tan, grey and black, good at 58c. It's better at ... 35c

Lot 7—10 bolts all wool plain and fancy dress goods, all blacks, Mohairs, fancy black and white and plain Granite, Melrose and batistes, in 38-inch width. These always brought from 58c to 65c—but not at this sale—now only ... 39c

Lot 8—36-inch Fancy Suitings, in light and dark colors, 58c and 60c values—selling at ... 45c

Lot 9—Plain and fancy suitings, light colors—a few pieces only, 42 to 54 inches wide—(to help out), formerly $1.38—now ... 79c

LACES

Here are a few lots of Laces that you should not overlook.

Lot 1—Oriental Laces, excelent bargains—formerly 15c—now ... 7c

Formerly 20c—now ... 10c

Lot 2—All over Laces, in white, cream and black—look at the reduction from 50c to 65c—only ... 25c

Lot 3—Another quality of the same kind—was 98c, now ... 50c

Lot 4—A still better grade of all-over lace, formerly $1.50—now ... 75c

Lot 5—Another one, formerly $1.75, now ... 98c

Lot 6—45-inch Point d' Esprit, for waists and dresses, in black and white—was $1.98—special at ... $1.25

Lot 7—Our best All-Over Silks for Waists, in black and white, a genuine moneysaver—our former prices were $2.25 and $2.50—special at ... $1.48

GOOD STRAWS

Children's Sailors, wide plaited, colored bands, used to be 75c—now ... 48c

Wide braided rims, patent leather crown, white band, stylish headgear for the little fellow—were 98c—now ... 58c

Boys' straw, with straight rims, white, black and colored bands, 98c—now ... 48c

Children's Leghorn Hats, beautifully flower trimed and attractive.

Three lots—the $2.25 kind for ... $1.48

The $2.00 kind for ... $1.15

The $1.00 kind for ... 48c

Ladies' Sailors—heavy braided straw, with wide bands, 98c—now ... 58c

All our Ladies' Trimed Hats at half price. The number is limited, but every one is a big snap and they run up to $8.00—sale price HALF OFF.

BELTS, GIRDLES, ETC.

Our 35c kind, in plain black and fancy silk and leather—now ... 19c

Our 48c line is yours for ... 25c

The 65c belts are now only ... 38c

Black Silk Girdles that always sold for $1.00—are just ... 48c

Regular 10c and 15c styles only ... 5c

The 25c variety ... 19c

Fancy Embroidered Lace Sets—cuff and collar sets that were 38c—are now ... 25c

Large and small sizes, leather handles and metal trimmed, 50c and 75c—now ... 25c

Silk lined—3 compartment, with change purse, good value, were $1.00—now ... 65c

Leather lined, with purse and mirror, a fine lot just received, but they go in just the same, were $1.48—now ... 85c

HANDKERCHIEFS for EVERYBODY

One lot of Men's Hemstitched, half inch hem; fine muslin; regular 10c—now ... 5c

Another lot—Men's half-inch hemstitched, pure 15c linen ones—now ... 10c

Still another lot of Men's pure linen, better grade, hemstitched—used to go at 25c and 30c—now ... 19c

Ladies' White Hemstitched, in muslin, narrow; medium or wide hem—8c values—on sale now at ... 4c

Ladies' Silk Initial, silk mercerized hemstitched, were 10c and 12c—now ... 7c

Pure Irish Linen, lace insertion and edging—also embroidered—formerly 35c and 28c—during this sale ... 23c

One lot hemstitched, embroidered and lace, were 25c—now ... 12½c

Men's Bandana; extra large size—regular 10c values— at ... 4c

Liberal reductions on the more expensive kinds.

SHOE VALUES THAT FIT SMALL PURSES

It would not be fair to hold out such necessities so the knife had to go in. All of them are new stock, late styles, and every one a big bargain. Remember, there are no relics or curiosities in the whole stock. You need them at such prices and we need the money.

We've several lots of white canvas slippers at the following:

Lot A—formerly $1.25—at this sale ... 85c

Lot B—Grey canvas, formerly $1.25—this sale ... 88c

Lot C—White canvas, formerly $1.50—this sale ... 98c

Lot D—Gibson Tie, plain and embroidered toe, real fine canvas, soft flexible sole—were $2.00 and $2.50—now ... $1.48

Patent Leather Oxfords—the best in our house—formerly $3.00, $3.50 and $4.00—now ... $2.48

Ladies' Shoes—"All America"—a regular $4.00 value—in vici kid and patent leather, in heavy, medium and flexible sole ... $3.48

"Mayflower," in black, vici kid and gun metal—blucher and ball—always sold at $3.50—now ... $2.98

Other $2.50 values at ... $1.98

And $2.00 and $2.25 grades at ... $1.75

"Scharoods" Shoes, one of the best the market affords for fit, style and wear—$3.50 and $4.00 goods—now ... $2.98

Boys' Shoes—Scharoods—for dress and everyday wear—a fine school shoe and warranted, reg. price $2.50—now ... $2.15

One lot, sizes 2 to 6; one lot, sizes 12 to 2; one lot (heavy), sizes 12 to 2 in calf, all go at ... $1.85

And one more, sizes 8 to 12, in medium weight calf—this sale ... $1.15

A few snaps in odd lots—look for them in separate piles.

Lot 1—Infants' soft sole shoes and slippers—the 65c kind ... 38c

Lot 2—Children' Slippers—the 75c to 85c kind ... 48c

Lot 3—Children's Sandals—up to 8—formerly $1.00—at ... 60c

Lot 4—Misses' and Ladies' Shoes and Slippers—up to $1.50 ... 98c

Lot 5—White, red and black Tennis Slippers—up to 60c ... 43c

Lot 6—Tan Oxfords—3½, 4, 4½ and 5—were $2.98—now ... $1.98

SPECIALS

200 Lace Curtains, Mill Ends, 5 to 6 ft. long, ranging at the low prices of 19c, 29c and 38c apiece.

18c, 29c, 38c.

2,000 yards Ginghams and Zephyr Ginghams, regular price is 10c and 12½c, at ... 7c

Calicos in dark blue and colors, regular 8c goods—special ... 3¾c

Best 36-inch Percales—regular 15c grade—special for ... 8c

Come in black and white, blue and white, grey and white and red and white, all fast colors. With almost 40 per cent advance in cottons this is like giving it away.

Cretons—32-inches wide, regular 15c—and 18c values—special ... 7¾c

HOSIERY

Boys' and Girls' double rib cotton, in sizes 9-2 and down, before 22c—now ... 15c

Boys' "Albert" Seamless, fancy black, extra long—heavy rib, all sizes from 7-2 to 10—former prices 35c—now ... 22c

Children's Mercerized, small sizes, 5 to 6—black, white, pink, blue and tan—old price 20c—this sale ... 12½c

Misses' Black Hose, sizes 5 to 9—28c value, now ... 15c

Ladies' black and greys, only ... 8c

Ladies' Combed Egyptian, full length and elastic, warranted fast dye, were 25c,—this sale ... 19c

Ladies' Black Lace, good values and pretty patterns, 35c values, only ... 22c

Ladies' Black and Tan Lace, with spliced heel and toe—stainless—regular price 35c—this sale ... 25c

Ladies' Black and Fancy Gauze and Lisle, fine values that formerly went at 50c—this sale ... 39c

Misses' Stainless, spliced heel and toe, double knee, fast colors and a splendid weave—they were 19c and 22c—now they are ... 14c

ROY M. PRYTZ CO.

1927 WEST SUPERIOR ST.

MARINE NEWS

WARNING TO MARINERS

Light Will Soon Flash From the Rock of Ages.

Work on New Government Tower There Progressing Well.

From the reports which have been brought to Duluth from Isle Royale, work on the new United States lighthouse on Rock of Ages off the eastern end of Isle Royale is progressing very satisfactorily and the base upon which the tower will stand is nearing completion.

The work is in charge of Walter F. Beyer, assistant to Maj. Charles Keller, United States lighthouse engineer at Detroit, and he has reported that the lower half of the steel casing is in place, and workmen have begun to put in the concrete filling. The base of the pier where the steel casing has been set is fifty feet in diameter.

Unless a hard storm should come up during the next few weeks the concrete work will be sufficiently advanced by the end of August to be beyond damage by the elements.

The construction work on the lighthouse at the Rock of Ages was begun early last spring as soon as interlake navigation was opened and the crew of workers has been rushing the work ever since. It is expected the light will be in position at the opening of navigation next season.

On account of the numerous disastrous wrecks during the severe northeast storms two years ago the government decided to construct a lighthouse on the Rock of Ages. It is one of the most dangerous rocks on the whole of Lake Superior and the light will be of great benefit to all lake navigators.

VESSELMEN WANT BUOYS.

Claim Cross Channel in Bay is Not Marked.

The masters of some of the ore boats are said to be complaining that the new cross channel in St. Louis bay to the Missabe ore dock is not buoyed and lighted. The vesselmen claim they are able to locate the east bank of the channel by the lights on the No. 2 dock, but that on any night in thick weather they will be at a loss to locate the channel.

Complaint is also made over the regulation requiring vessels to pass the starboard draw when going through the interstate bridge. The vesselmen say there are times when the way is clear that it would be more convenient to pass the port draw.

ON HOME STRETCH.

Cruiser Leaves Quebec and Will Soon be on Lakes.

Detroit, Aug. 9.—The U. S. S. Don Juan de Austria, which the Michigan Naval Reserves are bringing to Detroit, left Quebec this week.

Quebec was the first stop since the ship left Hawkensbury, Cape Breton. At Hawkensbury 2,600 gallons of fresh water was taken aboard the ship. On the way to Quebec a fishing schooner was overtaken and 500 pounds of fresh codfish was purchased at a cent a pound. For several hours last Friday the vessel proceeded through a heavy fog until the southern shore of the Gulf of St. Lawrence was reached, after which the voyage was delightful. Saturday night the crew gave a minstrel show for the benefit of the officers. The ship is now on the home stretch.

Great Fire Fighter.

The tug Halladay of the Great Lakes Towing company, which is stationed at Marquette, has proved to be a great fire fighter. The Halladay, which was sent from Chicago to Marquette, was fitted out with powerful pumps and other fire fighting apparatus to protect the docks at the ore shipping port.

The tug was only at Marquette a few days when she got a chance to work on a dock fire which might have been disastrous if the fire boat was not on hand. The fire started on the stone dock and spread to the No. 1 ore dock. Masters of vessels that were in Marquette say that the Halladay had the fire under control in a short time and that little damage was done.

Grain Rates Ruinous.

Chicago, Aug. 9.—For big boats shippers are offering but 1 cent a bushel on corn to Buffalo, but the demand for grain is such that it is almost impossible to sell big cargoes. For smaller vessels the rate on corn is 1⅛ cents. As a general rule, vessels are being driven to other lines of trade rather than accept the low grain rates now prevailing.

Plenty of Coal Tonnage.

Cleveland, Aug. 9.—Local coal shippers are getting a good supply of tonnage. Boats of the Steel trust fleet are still taking coal cargoes up in order to kill time until ore shipping at the head of Lake Superior gets back in good shape again. Rates hold steady all around, with no indication of a change.

Grammer Strikes.

Cleveland, Aug. 9.—The steamer G. J. Grammer struck at Sailor's Encampment in the Soo passage, last night and punctured the after compartment on the starboard side. She is coming down with ore.

Golden Age Grounds.

Amherstburg, Aug. 9.—The barge Golden Age, up-bound in tow of the steamer Edwards, ran on the east bank at Lime Kiln crossing yesterday afternoon. She was released last evening by the wrecker Newman after lightering 150 tons of her coal cargo, apparently uninjured.

Runs Ashore.

Cornwall, Ont., Aug. 9.—During a heavy storm the steamer Arabian of Hamilton, bound from Montreal to Fort William with general merchandise, ran on a shoal in Lake St. Francis, opposite Lancaster. The boat is hard aground and tugs have been sent for.

Takes First Cargo.

The steamer Thomas Lynch, Capt. E. M. Smith, took out her initial ore cargo at the Missabe docks yesterday afternoon. The keel for the new steamer was laid in South Chicago. On account of the strike she was sent to Bay City to be completed. When launched at South Chicago the boat struck the water broadside, damaging her plates and frame. There was no dry dock large enough to hold her in South Chicago and she was sent to the Superior yards.

Repairs About Completed.

The steamer Flora, which met in collision with the sandsucker John McKerchey opposite Walkerville recently, is still in dry dock at Bay City, having her stem repaired, but John Stevenson, manager of the boat, states that she is expected to arrive in Detroit some time the latter part of the week, that she may be in readiness to make her scheduled trip, leaving the Randolph street wharf at 10 o'clock Saturday night.

The Sault Passages.

Sault Ste. Marie, Aug. 9.—(Special to The Herald.)—Up: Colgate, whaleback, Palikl, 9:20 Thursday night; Holden, 10; Margan, 11; Ream, 11:20 a. m.; Rels, 1:40; Dunham, 2:20; Matoa, 2:40; Leuty, Imperial, oil tank, 2:50; Corey, Majestic, Harper, 5; Hubbard, 5:30; John Mitchell, 6:20; Houghton, Roebling, 7:30. Down: Corunna, 9 Thursday night; Laughlin, 10:30; Matthews, 11:40; Advance, Neebing, 12:20; Anna Minch, 1; Garretson, Duluth, 1:40; Peck, Carter, 3:20; Egan, 4:40; Gettysburg, 5:40; Venezuela, 6:30; Sherwin, Antrim, 7.

Up yesterday: Wilbert Smith, 11:20 a. m.; Weeks, Peter White, 12:20 p. m.; Sylvania, 1; Donnecona, 2:30; small Wolvin, 3:04; Fairmount, Quebec, Melrose, 4; Vail, Connelly Brothers, 4:20; Rome, Zenith City and whaleback, Watt, Manda, 5:20; Choctaw, Majestic, Turret Cape, 6; Zimmerman, 8:40. Down: Ericsson, Corliss, 11:30 a. m.; Michigan, 12:20 p. m.; Cole, 1:30; Ames, Phipps, 2:40; Frank Peavey, Tacoma, 4:20; Eddy, Pennington, Jenks, 5:30; Castalia, Langell, Moore, Interlaken, 6:30; Portage, 7:30; Goodyear, 8:40.

Passed Detroit.

Detroit, Aug. 9.—(Special to The Herald.)—Up: Edwards, Golden Age, 9:30 Thursday night; Smith, Thompson, 12; Pollock, 12:15; McVittie, 2:40; Bransford, 3:20; Frank Gilchrist, 3:40; Chili, Ball Brothers, 4; Lake Shore, 4:15; L. C. Hanna, W. W. Brown, 6; Mary Elphicke, Harvey Brown, 6:15, Gayley, 6:40; Turret Crown, Fayette Brown, Watson, Yosemite, 7. Down: Panther, Clyde, 9:30 Thursday night; C. M. Warner, 10:40; Algonquin, 11; Shenandoah, 11:40; Christopher, 2 Friday morning; Emerald, 3; Coffenberry barge, 4:20.

Later—Up: Perkins, 7:20; W. L. Brown, 7:40; Wilkesbarre, 8:30; North Star, 9; James Wallace, 9:30. Down; Nottingham, Reynolds, 9:20; Hand, Georgia, 9:30; Hanna, 10; Minneapolis, D. G. Kerr, 10:30; George ePavey, 10:40.

Up yesterday: Nimick, Bulgaria, Emily and consort, Tampa, 11:40 a. m.; Miller, 2:30 p. m.; Carnegie, 3; Boston, 3:40; Nyanza, 4:30; Langham, W. J. Carter and barge, 5; D. O. Mills, Cowle, 5:40; Howe, 6:15; Clarion, 7; McIntosh, 7:20; I. Boyce and consort, 7:40; Baker, 8:30; Admiral, 8:40. Down: Centurion, 11:20 a. m.; Wawatam, 11:40; La Salle, 12; Black, 12:20 p. m.; Walker, Wahcondah, Rosemount and consort, 1:15; Cormorant and consort, Luzon, Bixby, 1:30; Pontiac, 1:40; Wisconsin, Cherokee, Chippewa, 2; Angeline, Agawa, Thew, 2:14; Wiehe and consort, Orion, 2:30, D. O. Mills, Cuddy, 2:50; Venezuela, Granada, 3:30; Chicago, Wood, 4; H. W. Smith, 4:30; Oceanica, 5; Keefe, 6; Huron City, Morley, 6:40; Codorus, 7; Fairbairn, L. C. Smith, 7:40; R. Rhoades, 8:30.

Vessel Movements.

South Chicago—Arrived: W. H. Mack. Cleared: E. L. Wallace, Superior; Saxon, Buffalo.

Erie—Cleared, coal: Yosemite, Superior. Light: Flagg, Admiral, Superior.

Cleveland—Arrived: Umbria, Monroe Smith, D. M. Whitney. Cleared, coal: W. W. Brown, Jackfish. Light: Ball Brothers, Duluth.

Conneaut — Arrived: Capt. Wilson. Cleared, light: Ball, Superior.

Ashtabula—Arrived: Smith, Thompson, Caledonia, Adams, A. W. Thompson. Cleared, coal: W. L. Brown, Superior.

Sandusky—Cleared, coal: Nimick, Washburn; Carnegie, Duluth.

Lorain—Arrived: Colonel. Cleared, coal: Tyrone, Duluth; Cowle, Fort William; Edwards, Escanaba.

Huron—Cleared, coal: Joshua Rhodes, Green Bay; Turret Brown, Fort William.

Fairport—Cleared, coal: Vance, Milwaukee.

Milwaukee—Arrived: Schlesinger, Hiawatha. Cleared: Vermilion, Pabst, Cranage, Crete, Escanaba; Rees, Duluth.

Sheboygan—Cleared: America, Buffalo.

Port Colborne—Up: Glenmount, Fort William; Omaha, coal, Chicago; Sharples, Chicago.

Two Harbors—Arrived: Malda, Fritz, Hanna, Bell. Cleared: Cornell, Hundred Seventeen, Queen City, Holley, Fulton, Thomas, Van Hise, Gary, Rockefeller, Crescent City, Malda, Lake Erie.

Waukegan—Cleared: Lycoming, Duluth; Veronica, Tonawanda.

Toledo—Cleared, coal: Santiago, Milwaukee; Bulgaria, Columbia, Chicago.

Escanaba—Arrived: Pickands, Iroquois, Stackhouse, Uranus, Iron King. Departed: Griffin, Coralia, Shaw, Volunteer, Nye, Lake Erie; Maythum, Chicago; Falcon, Boyne City.

Ashland—Arrived: Mather, A. E. Stewart, Alva. Cleared lumber: Fryer, Scotia, Chicago; Harlow, Cleveland. Ore: Sheadle, Aurania, Frick, Norton, Erie ports.

Green Bay—Cleared: Rappahannock, Escanaba.

Kenosha—Cleared: Runnells, Pine Lake.

Marquette—Arrived: Peter White, Fitzgerald. Cleared: Venus, J. W. Moore, Cleveland.

Buffalo—Arrived: Jupiter, Helena, Wyoming, Bermuda, Brower. Cleared, coal: Albright, Superior, Gratwick, Chicago; Yuma, Fort William. Light: James Wallace, Amasa Stone, William Mather, Warner, L. C. Smith, Superior.

Port of Duluth.

Arrivals: Yale, Stephenson, Bryn Mawr, Fleetwood, Moravia, Saxonia, B. L. Smith, J. H. Reed, light for ore, Lake Erie; F. W. Hart, City of Genoa, Sahara, coal, Lake Erie; Northern Light, Superior, Russia, Susquehanna, merchandise, Buffalo; Peshtigo, Bradley, Woolsen, Delaware, light for lumber, lower lakes; Brightie, limestone, Lake Erie; Manteagle light for grain, Buffalo.

Departures: Stearn, Hebard, Stanton, Hutchinson, Clement, Nicholas, W. A. Rodgers, Bangor, M. A. Hanna, Sonoma, Sinaloa, Lynch, Clemson, ore, Lake Erie; New York, Troy, merchandise, Buffalo; Jesse Spalding, grain, Buffalo; Prentice, lumber, Tonawanda; M. A. Hanna, light, Two Harbors.

WONDERFUL TREASURES

(Continued from page 1.)

would realize not less than $200,000.

"Pictures by the most famous painters of all time cover the walls, each being illuminated by an ingenious artistic arrangement of concealed electric lights.

"The owner of this vast wealth of art treasures I learned had been obliged to knock two houses into one to accommodate his ever-increasing collection.

"I heard, incidentally, that Mr. Morgan has thirty artists engaged in the production of hand-painted volumes, dealing with the miniatures of his marvelous collection. Each of these books will cost $500, and it is stated that they will be presented to the crowned heads of Europe."

DRIVEN OUT OF THE CITY

(Continued from page 1.)

been piled up in the streets and are being buried as rapidly as possible.

Four battalions of Spanish infantry, with rapid fire guns, which have been stationed at Algeciras, near Gibraltar, have been ordered to proceed to Morocco.

In response to the urgent request of the British consul at Mazagan, a short distance southwest of Casablanca, a steamer was today sent from here to that port.

The Spanish cruiser Rio De La Plata, from Cadiz has arrived at Casablanca to reinforce the international fleet.

Casablanca is now in complete possession of the French and Spanish forces. Of the former about 2,000 men are ashore and others are ready to land at short notice.

The steamer Emir, which left Masgan yesterday and arrived here today, reports that the town was in a perfectly peaceful state when she sailed.

The French cruiser Du Chayalla was anchored off Mazagan.

Paris, Aug. 9.—A message received here from Admiral Philbert, off Casablanca, Morrocco, probably forwarded from his flagship by wireless telegraphy and dated at 2 o'clock yesterday afternoon says:

"Gen. Drude's camp outside Casablanca was attacked today by 5,000 to 6,000 horsemen, who were vigorously beaten off."

THE FAMOUS GUERRILLA ALIVE

(Continued from page 1.)

Duffy looked the old man over and said:

"Is that you, Quantrell, you old rascal?"

"Come into the house," said Sharp, and for some hours the two men talked, Sharp stating he was in reality Quantrell and he talked at length of the raids in Kansas and elsewhere and eagerly listened to Duffy's tales from the point of view of the cavalrymen in the Union army. He was most keenly interested in the story of the cutting up of his band and when his narrator told of how forty men had been killed, tears are said to have rolled down the old man's cheeks.

R. E. Montgomery, who is engaged in business at Quatsino and who knew Sharp, or Quantrell at Forth Worth, Tex., and H. O. Berg, postmaster at Quatsino are two others to whom Sharp has admitted his identity as Quantrell.

Kansas City Aug. 9.—According to local history Bill Quantrell, the guerrilla leader, who played so important a part in the Missouri-Kansas border warfare of the early days, died in the Sister's hospital at Louisville, Ky. Rev. Thomas Cobb, formerly pastor of the Methodist Episcopal church, of this city, but now located in Oklahoma, knew Quantrell in Kentucky during the Civil war. He was a cavalry recruiting officer and at the time camped with Quantrell for two days and had many talks with him. Rev. Cobb said:

"Quantrell then was in central Kentucky. He was on his way to Virginia and Maryland to join Mosby. He had a skirmish with the federal troops, the Twelfth Kentucky cavalry and was seriously wounded. He was not known as Quantrell during the expedition, but went under the name of Capt. Clark.

"I was paroled in Louisville about that time by Col. Folsom. One day Col. Folsom asked me if I knew Quantrell, and I told him I did. Then he asked me if I would identify him, and I said I would if he were dead. 'Then you will not identify him if he is alive?' asked Col. Folsom. 'No,' I replied. I was then taken to view a body but it was not the body of Quantrell. A day or two later several of Quantrell's men saw the body of their leader in the Sister's hospital and attended his funeral in the Catholic cemetery. This I believe is the true story of his death and burial."

A LUNCH SUGGESTION

Grape-Nuts

with cream or good milk.

Add a little fruit and you can laugh at the lunch problem these hot days, and yet keep cool and well nourished.

This simple lunch will carry you the whole afternoon and leave you well fed and contented.

A fact, and easily proved by trial of

GRAPE-NUTS

"There's a Reason"

D. E. H., Aug. 9, 1907.

ABC

AUGUST BARGAIN CROP

Study this A B C of The Columbia August Sales and you will learn the correct spelling of the word "Bargain." The crop is ripe—Come and gather it in!

ALL suits for men, lads and little fellows are now reduced to August prices that ought to keep us busy handing them out until we are ready to announce the new stocks.

BREECHES for all! The Pants sale started at The Columbia yesterday. All light weight and outing trousers are on special counters at $1.98, $2.98, $3.98 and $4.98.

COLUMBIA union-label pants, that were $2.50 and $3, are now $1.98 and some in the lot are taken from former $3.50 lines.

DOZENS of the finest Paragon Trousers that are well worth the $7, $7.50 and $8 we charged, can now be had for $4.98.

EVERY pair of pantaloons from lines heretofore selling at $3.50, $4 and $4.50 is down to $2.98.

FOR those fine worsteds and cheviots which we sold at $5 and $6 we are now asking the small sum of $3.98. Among all these lots are outing trousers as well as plain pants.

GOOD men's suits of the $12.50 variety and odd suits that sold as high as $15 are now to be had at the low price of $8.75.

HUNDREDS of others that were $15 and $16.50 are marked down to $11.75. Among these are blue serges and outing suits.

IN the former $18 and $20 light-weight suits you can harvest at will with a $14.50 reaper.

JUDICIOUS buyers who know the best when they see it will prefer to select from the Columbia's choice stock of $25 to $35 Stein-Bloch suits at $18.50, even if other stores make similar offers look cheaper in the papers.

K and E. Wash Blouses for children can now be had for 38c, 58c and 78c and every son's mother knows the regular prices are 50c to $1.50.

LOW prices also marked on washable tams and hats, which are now 38c instead of 50c. Boys'. Straw Hats are sold at Half Price.

MOTHERS who appreciate the quality of our more expensive Wash Suits but did not dare to invest the price can now rummage among them. The prices are cut square in two.

NEW goods begin to arrive and we are more than ever anxious to sell out what's left of summer suits. The new prices $1.45, $2.35, $3.95 and $6.95 are doing the work.

ONE-THIRD off all prices of high-class light-weight underwear for men attracts those who like good goods at profitless prices.

POOR goods are not sold at this store and price alone should never be considered in making purchases.

QUALITY is what counts. Sale or no sale—profit or no profit—The Columbia stands back of and backs up all merchandise you buy here.

REBATES of a private nature can't be obtained at this store. It's one price to all and during special sales it's the same published rebate for everybody.

SUMMER suits can be worn yet for many weeks. More people here learn to wear light weights every year. They depend on overcoats for warmth when the wind blows from the lake.

TWO to ten dollars saving on a suit according to quality and former price is a pretty nice saving on a suit. Isn't it?

UNDERWEAR prices as advertised mean a saving of 33 1-3 per cent. Worth while even if you get most use out of the garments during next year. And don't forget prices of raw material are still going up.

VACATION cannot be enjoyed without the proper clothes. The togs now advertised at cut prices are just what is needed for the Springs, the Point or a trip to anywhere.

WASH Suits and Blouses for the boys and Wash Dresses for the girls are the stuff and all of them are being closed out here at exactly Half Price.

X RAYS are not needed to show the true inward value of Columbia Bargains. They stand the closest scrutiny by those who know.

YOUNG men's college suits also have had their prices guillotined by the Columbia Price-Cutter. $4.95, $7.95 and $11.50 are the new prices. The highest priced ones suffer a second cut today. $14.50 instead of $17.50 for them to $25 in value.

ZIGZAG from one Superior street store to the other and you'll find Columbia Price-cuts the deepest, if quality and sale methods are considered.

The Columbia Clothing Co.

AGREEMENT REACHED.

Between Alabama and Southern Railway ---Latter to Retain License.

Montgomery, Ala., Aug. 9.—Governor Comer and the officials of the Southern railway reached an agreement late yesterday afternoon, and the license of the railroad in Alabama will be reinstated.

Beginning Sept. 1, 1907, the railroad and its allied lines will put into effect the 2½-cent passenger fare act and the measure of reducing the freight rates on 110 commodities commonly shipped in Alabama.

The agreement was not reached without concessions being made by both sides, but in the main it is a victory for the state.

The laws in question will not be put into effect permanently. The agreement specifically declares that their operations, beginning Sept. 1, are only subject to the final determination as to their constitutionality and their reasonableness, when a decision of these questions is finally rendered by the court of last resort.

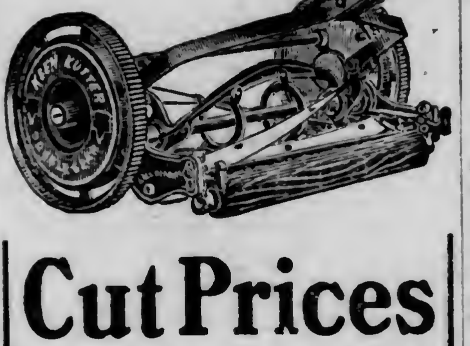

Cut Prices

All our Mowers going at Sacrifice Prices.—

$2.75 Mowers, to close out at $2.25

$3.75 Mowers, to close out at $3.15

$8.00 Mowers, ball bearing $6.45

$11.00 Keen Kutter ball bearing mowers, to close them out $9.50

$12.00 Keen Kutter Mowers, ball bearing $10.00

Our original price is lower than other dealers charge for the same quality and these are genuine reductions. Buy now and save money.

JOS. E. FOX
15 E. SUPERIOR ST.

MAY SAVE THE BOY'S SIGHT

Little Archibald Richardson is Taken to Milwaukee.

Little blind Archibald Donald Richardson, accompanied by his mother and father, Mr. and Mrs. W. J. Richardson, came in to The Herald office this morning to thank the paper and through the paper the charitable citizens of Duluth for what they had done.

The boy will leave tonight with his mother for Milwaukee, where it is believed an operation by a specialist will save his sight, or at least partially restore it.

Nearly $300 has been subscribed in all, a number of small subscriptions coming in from people who saw the story of the boy's affliction in The Herald.

"A. D. Thomson gave me $95 and George Cruickshank and his assistants gave me $32.50, and the fire department boys $12," said Mr. Richardson. "Yes, I have enough, I think for the work, and I am more grateful than I can tell you for the kindness that has been shown."

The little boy is only 3 years old. He cannot distinguish objects, but can see just a dim light.

Injustice to Engineers.

An injustice was done the Duluth Engineering company of this city in a special dispatch to The Herald from Eveleth, last evening, in which it was stated that the company had failed to perform certain city work satisfactorily, and would be required by the council to send men to complete it. The company finished its work according to the contract, and that it was satisfactory is best shown by the fact that the council, at the same meeting, employed the company as consulting engineers on city work.

OLD CHECK AS PAY FOR DRINKS

John Huossa Gathered In for Vagrancy on Lake Avenue.

John J. Huosa, charged with vagrancy and an attempt to pass an old check, which had already been paid, upon a Lake avenue saloonkeeper, was placed in jail today and will be given a hearing tomorrow. Together with a companion, Huossa is said to have entered a saloon on the street mentioned, ordered drinks and offered the old voucher in payment. His case was reported to the police and arrest followed.

A DULUTH MAN FOR PRESIDENT

A. C. Taylor to be Nominated at State Doctors' Meeting.

The name of Dr. A. C. Taylor of Duluth will be proposed for the position of president of the Minnesota State Medical association at the annual meeting in Duluth next week, and the Duluth man will be given the solid support of the St. Louis county delegation. It is believed that he will be honored with the place.

The last time the association met in Duluth was just twenty years ago. At that time Dr. C. F. McComb of this city was elected president. It is expected that about 200 delegates will attend the coming meeting, and that it will be one of the most successful ever held.

POLICE GRIST SMALL.

Few Cases in Court and Are of Minor Importance.

The grist of police court cases this morning was small, there being but a few drunks and trespass cases which were quickly disposed of by Judge Cutting. Henry King, in for the second offense, was given seven days to recover from his spree. Mike Crow drew three days for trespassing upon private property, and John McDonald was given a similar sentence for the same offense.

WRONG MRS. ANDERSON.

Woman in Beltrami County Jail Alleged to Have Impersonated Another.

Bemidji, Minn., Aug. 9.—(Special to The Herald.)—Mrs. Jennie Anderson, who was indicted by the grand jury at the April term of district court on the charge of receiving property in false character, and who has been at large since last spring, was brought here Thursday by Deputy Sheriff John Bailey and lodged in jail to await trial.

The woman put in appearance at Escanaba, Mich., last Friday and was arrested by the chief of police at that place, under instructions from Sheriff Bailey.

Mrs. Anderson figured in a sensational episode, in July of last year, whereby she obtained a draft of $2,000, being the property of Mrs. Jennie E. Anderson, widow of Andrew E. Anderson, a member of Little Falls lodge, A. O. U. W., No. 104, who died May 2, 1906, the draft really belonging to another Jennie E. Anderson, whom the woman indicted impersonated.

FOR RENT

Odd Fellows' Store Building.
T. W. WAHL & CO.,
Second Floor Lonsdale Building.

FOR SALE

Lumber, Lath & Shingles
J. D. Howard & Co.
216 W. Superior St.

DULUTH MADE SHOES
are good shoes
Northern Shoe Co.
Makers

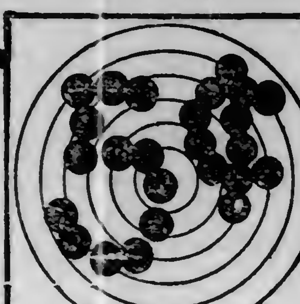

For a Bang-up Time take five cents to the grocery and ask for a package of

ZU ZU GINGER SNAPS

You'll hit the mark every time.

NATIONAL BISCUIT COMPANY

FAVORITE IS OUT OF THE RUNNING

Warren K. Wood is Eliminated at Wheaton Golf Tournament.

Wheaton, Aug. 9.—The second round of the match play for the Western amateur golf championship yesterday resulted in the elimination of at least one man who had been considered a long possibility for prominence in the scores, Warren K. Wood of Homewood, who was defeated by R. E. Daniels of the Midlothian club, Chicago, 1 up.

Paul Hunter of Midlothian, a 16-year-old boy, displayed championship form in his game with his club-mate, Mason Phelus, whom he defeated 3 up, 1 to play, with a medal score of 77 for the rounds.

Hunter and Chandler Egan meet in the third round today. Egan yesterday made a 73 in his match with George Clingman, the best score of the tournament. Ned Sawyer of Wheaton, presnet title-holder, defeated R. O. Ainslie of Westward Ho easily. In the play-off the tie for the gold medal for the low qualifying score between Sawyer, W. I. Howland and Kenneth Edwards, Howland won with a 76, Sawyer taking 77 and Edwards 87 strokes.

The pairings for the third round match play follow:

Paul Hunter, Midlohtian, vs. H. C. Egan, Exmoor; W. I. Howland, Skokie, vs. L. Eustis, New Orleans; D. E. Sawyer, Wheaton, vs. R. E. Daniels, Midlothian; H. F. Jones, Wheaton, vs. J. D. Cady, Rock Island.

1/2 Price

Mid-Summer Clearing Sale of Clothing

$10.00 Suits	$5.00
$12.00 Suits	$6.00
$13.50 Suits	$6.75
$15.00 Suits	$7.50
$18.00 Suits	$9.00
$20.00 Suits	$10.00
$22.50 Suits	$11.25
$25.00 Suits	$12.50

THE UNION

Clothing and Shoe House, 407 W. SUPERIOR ST.

GOVERNOR MAY CALL

An Extra Session of Legislature In September or October.

Will Depend Largely on Courts' Decision on Railroad Cases.

Minneapolis, Aug. 9.—The Journal says: The extra session of the Minnesota legislature is still a decided possibility. It need not surprise anyone if Governor Johnson calls the house and senate together in extraordinary session some time in September or October.

No action will be taken in any event till Judge Lochren has given his decision on the temporary injunction in the stockholders' cases. It is taken for granted that he will at least issue the injunction against the commodity rate law, which he has tied up now by a temporary restraining order. The case comes up Sept. 3; arguments will probably last several days, and a decision on the temporary injunction will come shortly after. Judging by his action so far, it seems certain that the judge will grant the stockholders' plea.

Counting on this action, plans are being discussed for calling the legislature together immediately after the decision comes down. Governor Johnson has the matter under serious consideration. Some of the Democratic leaders, members of the governor's cabinet, are outspoken for the extra session and will urge the governor to call it. Prominent members of the legislature, like Senator Frank Clague, N. F. Hugo of Duluth and Frank White of Elk River, are publicly on record as favoring a session to pass retaliatory legislation. Attorney General Young has said that the extra session is not necessary for providing him funds, but it is believed that when the injunction is issued he will lend his weight to the extra session movement, and will take his share of the responsibility for calling the houses together.

Such a session would be frankly for retaliation, but that idea is more popular than it once was. "Why not retaliate?" argued one state official today. "Nations use retaliation as one of their laws of conduct. States adopt retaliatory legislation toward other states. When a state's power to regulate its common carriers is attacked, why shouldn't the state retaliate? Of course, an extra session cannot help this rate matter any directly, but some of these retaliatory bills are serious enough matters for the railroad companies to make them take notice, and might drop the rate suits. It is certainly worth trying."

The governor can call an extra session, but he cannot limit its sitting. That is one drawback which may influence Governor Johnson in deciding the question. Republican leaders have been talking the question over, however, and they would call a caucus on a day of adjournment, fixing it perhaps twenty days off, and not more than thirty. If possible, this Republican caucus would also agree on a general program for railroad legislation.

SQUABBLE OVER DOG.

The possession of pet animals and controversies over them seem to be the fad in municipal court. Close following the action brought for the recovery of a pet parrot comes one for the recovery of a Spitz dog, claimed to be the property of Joseph E. Fox and which Fox alleges L. K. Beck is holding contrary to law and equity. The dog is valued at $100 by Fox and a hearing will be held to decide who owns the "purp."

WITH WOMAN'S CURSE

Ringing in His Ears, Maroney Stepped From Train to Death.

Elkhart, Ind., Aug. 9.—With the curse of a woman still ringing in his ears, Ed Maroney went to his death in this city last Sunday.

Maroney went to Benton Harbor, Mich., on Sunday morning and spent the day with friends in seeing the sights. On the way back he became involved in a quarrel with a woman on the train. She threatened to stab him with a hat pin, but he merely laughed at her and as he staggered out the door to leave the train she said: "I hope you will die before you get home."

Just before entering the Big Four depot the train passes over a trestle that spans the St. Joe river. Maroney thought the train was at the depot. He stepped off and was drowned in the river.

WEST END

TWO STORES ARE ROBBED

Sneak Thieves Steal Some Postage Stamps and Whisky.

Believed to Have Been Work of Young Hoodlums.

Postage stamps to the value of 40 cents and some whisky was all the booty that was obtained by sneak thieves who broke into two West end establishments on Wednesday night. Desks were raided and cash registers were tampered with, but only the postage stamps were secured by the petty robbers.

The first place entered was Fedje's clothing store, 2016 West Superior street. The thief or thieves made their entrance by removing several of the bars from the rear window and forcing it open.

Once inside, they rummaged through the desk in the store office and removed papers and filings, but obtained nothing of value. The cash register was forced open, but the money had been removed from it before the store was closed, and as a last resort the robbers made an attempt to open the safe, but were unsuccessful. They made their exit, after procuring the stamps, through the back door.

Toni Zimak's saloon was also broken into, presumably by the same thieves, but all that was obtained was several bottles of whisky and other liquors.

The police have been notified, but have been unable to get any trace of the robbers. On account of the amateurish manner of working, the police think the robbers were some young toughs, who are numerous in the West end.

DOCK IS A JOKE.

No Light and Shallow Water Make It Dangerous.

Citizens of the West end are again complaining over the condition of the approach to the passenger dock at Twenty-first avenue west. The dock, they say, is getting more of a joke than ever, but if one of the excursion boats should go aground there serious damage might result.

The owners of the boats say that it is impossible to make the landing without running a risk of getting stuck in the mud. If there is any sea on at all in the bay it is said to be absolutely dangerous to try to make a landing, and as there is no light there, few of the boat owners care to risk making the landing after dark.

West enders claim that the city authorities should have a suitable channel dredged, and that at least one light should be set to mark the landing. The matter will probably be again taken up with the proper authorities.

Dissolution Sale.

Henry Gujer has withdrawn from the dry goods firm of Gujer-Prytz company and will soon go into some other line of business. As a result Roy M. Prytz will continue the business under the firm name of Roy M. Prytz company.

In order to raise the money necessary to complete the change in the firm, a big dissolution sale has been announced, and Mr. Prytz has placed the whole stock of goods on sale at greatly reduced prices. The sale opens tomorrow morning and will be continued for one week.

As the former firm was only lately established, it is not likely that there are any old forgotten goods in the store which will be dragged out for the sale. Nothing but new and up-to-date merchandise will be offered to the public.

Sunday School Picnic,

It was a gala party of about 300 youngsters, members and friends of the Sunday school of the Norwegian-Danish M. E. church who took the steamer Mascotte and went to Fond du Lac yesterday morning. At Fond du Lac arrangements had been made for a glorious picnic and the results were even beyond expectations.

A program of sports was given after the luncheon, the events consisting of running races, jumping and feats of strength for all at the picnic, including boys and girls and teachers and officers of the Sunday school.

West End Briefs.

Alfred Bowman, clerk in the Fedje clothing store, who has been spending a week's vacation visiting relatives in Minneapolis, is expected to return home tomorrow.

Misses Lilliam Augot and Ida Johnson of the West end returned this week on the steamer Juniata from a visit with friends in the Copper country.

M. L. Gladson of St. Paul was a business visitor in the West end yesterday.

Peter St. George of Carlton spent yesterday visiting friends in the West end.

Thomas Denning of Austin was in the West end on business yesterday. He was registered at the Esmond hotel.

William Anderson, clerk at the Lyon drug store, has returned from Minneapolis, where he has been visiting relatives for the past week.

Miss Christina Jentoft, 2307 West Third street, who has been visiting friends at Eau Clair, has returned to her home.

Mrs. Thomas Mickelson arrived yesterday from Minneapolis, and will make her home in the West end at 2816 West Second street.

Mrs. E. J. Smith and daughter, Ruth, of Chippowa Falls, Wis., are spending a few days visiting relatives in the West end.

Dr. A. Osterberg, who has been attending a convention of the American Dental association, has returned to the West end.

A. F. Lundholm and family have returned home after spending several days on a fishing trip near Center City.

One of the best concert programs ever given in the West end will be rendered at the Swedish M. E. church, Twentieth avenue west and Third street, this evening and several well known musicians will render selections. Among these will be Miss Alice Sjosellus, Prof. Santell, who recently came to America from Sweden, and Prof. Lundholm of Fergus Fall. C. B. Miller and Rev. John A. Anderson will deliver addresses.

Ends Tomorrow!

Our Grand Cooking Exhibit an Immense Success.

This week has been a memorable one with us. We have demonstrated that the best Range on Earth is the **20th CENTURY LAUREL.** Ask the many who purchased one this week.

50 Range FREE!

Tomorrow is your last chance. Come in and let us tell you about it. Incidentally enjoying some coffee and biscuits with us—all made on the Laurel.

FREE! Graniteware

If you purchase a Range tomorrow we will present you with a beautiful set of Graniteware Free. So you see there's every reason why you should come.

O. B. JOHNSON

1918 W. Superior St.

CHILDREN'S Dresses and Coats

In nobby Buster Brown styles, of corded piques, actual value $2.50, for a Saturday morning flyer, each............ **89c**

Johnson & Moe

THE West End Big Department Store

21st Avenue West and Superior Street. Duluth.

$6.50 Lawn Dresses

Ladies' white Lawn Dresses, also come in small dots, checks and figures—regular $6.50, for a Saturday and Monday extra special at.................. **$2.98**

Saturday, Monday and Tuesday, Aug. 10, 12 and 13,

Our Annual Clearance Sale of Summer Wash Goods

ON THESE three days, we expect to sell more yards of Wash Goods than in any three weeks during the season. The reason why: Scores of economical housewives buy at this sale to last them a year ahead. It's the surest and best kind of an investment. And, after all, styles do not change so very much in this particular line. **If you want to speculate and double your money, buy Wash Goods!**

Sale Opens Saturday, 9 a. m. *Sale Closes Tuesday, 6 p. m.*

Scotch Lawn and Challies

About two cases of these standard washables, in floral and figure styles, while they last — beginning Saturday morning, we sell this

8c Quality at 5c.

29c Best Zephyr Ginghams

In light tans, blues and pinks, checks and stripes, 32 inches wide, a small lot of this exquisite material, a yard

19c

10c and 12½ Organdies and Batistes

In pretty dots, stripes, figures and floral patterns.

6½ cents

15c Organdies and Batistes

in a very nice assortment of styles, going at

8½ cents

19c and 25c White Madras Waisting

in pretty figures, chacks and stripes, sale price

15 cts

White Lino Suitings and Duckings, worth 18c to 20c, at

13 cts

While They Last Saturday, Monday and Tuesday Be on Hand Early

12½c Zephyr Ginghams

in choice light and dark patterns, a bargain at

8½ cents

Waistings, 19c Instead of 35c.

Several hundred yards of elegant mercerized waistings and striped and checked lawns are laid out for your choosing at about half their value.

25c Embroidered and Silk Zephyrs

very fine for waists and dresses, on sale at

15 cents

Sylvan Batistes—black, with white dots, also in light patterns—regular 18c value—Wash Goods Clearance price.................... **11c**

Madras Waistings—in fine corded checks and stripes, mostly light colors—regular 22c quality—on sale at.............. **12½c**

Mercerized Waistings—fancy corded and striped, in brown, blue, tan and white—usual 25c quality—on sale at.................. **15c**

Shadow Plaid Summer Suitings, in tan, grey and green, a splendid material worth from 25c to 35c per yard, goes in the Wash Goods Clearance Sale at.............................. **17c**

This is actually below cost to us.

Factory Remnant Sale of Ribbons

These lots contain ribbons of almost every conceivable sort—silks and velvets, plain colors, Persians, plaids, florals, fancy corded, checks, stripes and what not—come in lengths of 3 to 6 yards—buy what you want at a saving of about half.

LOT NO. 1. Ribbons in different widths, worth up to 15c, remnant price.......... **7c**

LOT NO. 2. Ribbons in different widths, worth up to 25c, remnant price.......... **15c**

Fine Silky Wash Fabrics—silk muslins, organdies, mercerized fancies, in dainty evening shades and neat stripes and checks—worth up to 58c in a regular way—during the Wash Goods clearance—at................ **19c**

Our Beautiful Shadow Silk—the finest washables produced this season—75c values—at the Wash Goods Clearance.................... **49c**

White Mercerized Waistings—cluster dots—well worth 29c—in the Wash Goods Clearance. **16½c**

Grey Check Summer Suitings, in a variety of pretty weaves, regular price up to 58c, in the Wash Goods Clearance Sale at.................... **29c**

Saturday and Monday—Hosiery Sale.

Children's Black Ribbed Cotton Hose, in all sizes from 6 to 9, our regular good 15c seller, Saturday and Monday, a pair.................. **10c**

Ladies' Black Cotton Hose, fast black, regular 19c kind, Saturday and Monday, clearance price, a pair... **13c** 2 pairs for 25c.

Preserving Time Money Savers

120 dozen **Jelly Tumblers**, with tin covers, worth 25c dozen, at	19c
Automatic Fruit Jars, easy to seal, easy to open—	
Two quarts, worth $1.00 a dozen, at	85c
Quarts, worth 85c a dozen, at	69c
Pints, worth 65c a dozen, at	59c
Extra covers, per dozen	15c
Mason Fruit Jar covers, worth 25c a dozen, special	19c
Rubber rings, worth 10c a dozen, at	7c
Paraffine wax, big 10c bar	7c

The Limit of Life.

The most eminent medical scientists are unanimous in the conclusion that the generally accepted limitation of human life is many years below the attainment possible with the advanced knowledge of which the race is now possessed. The critical period, that determines its duration, seems to be between 50 and 60; the proper care of the body during this decade cannot be too strongly urged; carelessness then being fatal to longevity. Nature's best helper after 50 is Electric Bitters, the scientific tonic medicine that revitalizes every organ of the body. Guaranteed by all druggists. 50c.

WANT AMERICAN MAILS EARLIER

Assistant Postmaster General McCleary Hears Kick From Cork.

Queenstown, Aug. 9.—J. T. McCleary, second assistant postmaster general of the United States, was in conference here yesterday with representatives of the commercial bodies of Cork regarding the dispatch of the Saturday mails from New York, which are now carried by the American vessels to Southampton. It is pointed out to Mr. McCleary that if the mails were forwarded by vessels of the Cunard line, leaving New York the same day, there would be earlier deliveries and consequent advantage in the major portions of England, Scotland and Ireland. Instances were given where fully thirty hours in the delivery of a letter would be gained.

Mr. McCleary promised to submit the statements of his visitors to his government. He said, however, that the American government has been unable to arrange with the Cunard company for sea postoffices on their ships, and these were operated with advantage on the other great lines. McCleary sails for New York today on the Celtic.

THREE TIMES AND OUT.

Big Woodsman Finds Captain Fiskett a Puzzle.

Big Jack Sweeney, a lumberjack weighing at least 180 pounds and as strong as an ox, has discovered that some small men are very large when it comes to a tussle. Jack was arrested late yesterday afternoon for drunkeness and came along peacefully with the officer until the door of the station was reached when he decided that he would not go in. That is he thought he would not, but a medium-sized man in blue uniform slipped out of the police station, and in less time than it requires to write it Jack was prone on his back laid low by a few scientific trips and locks known only to Acting Capt. Anthony Fiskett.

Jack arose and tried it over again with the same result. The sidewalk seemed harder than the first time when he struck it. Once inside the station, Jack declined to be searched and again he was given a course of exercise by the police officer which put him hors-de-combat. Jack had his sufficiency and was as meek as a lamb thereafter. Some of the police are attributing Fiskett's prowess to lessons in jiu jitsu taken from a Jap confined at the county jail but Fiskett declines to deny or corroborate this.

Don't accept a cough cure that you may be told is just as good as Kennedy's. Kennedy's Laxative Cough Syrup acts gently upon the bowels and clears the whole system of coughs and colds. Sold by all druggists.

Attend the Last Four Days of Our Mid-Summer Clearance Sale!

White Canvas Oxfords—worth $2.50—now	$1.98
White Canvas Oxfords—worth $2.00—now	$1.39
Ladies' $4.00 and $5.00 Ideal Kid Oxfords—now	$2.89
Ladies' $3.00 and $3.50 Oxfords—now	$2.69
Ladies' Vici Kid $2.50 Lace Shoes—now	$1.98
Ladies' $1.50 Strap Slippers—now	98c
Ladies' Fine $5.00 Ideal Kid Blucher and Button Shoe—clearance sale	$3.79
Ladies' $2.50 and $2.75 Patent Oxfords—now	$2.19

Misses' and Children's Strap Slippers and Oxfords at less than cost

TREADWELL SHOE CO.

THE EVENING HERALD

AN INDEPENDENT NEWSPAPER.

Published at Herald Bldg., First St., Op. P. O. Square.
THE HERALD COMPANY.
Phones: Counting Room, 324; Editorial Rooms, 1126.

TEN CENTS A WEEK

EVERY EVENING—DELIVERED BY CARRIER.

Single copy, daily	$ .02
One month	.45
Three months (in advance)	1.30
Six months (in advance)	2.60
One year (in advance)	5.00

Entered at Duluth Postoffice as Second-Class Matter.

DULUTH WEEKLY HERALD.

Per year	$1.00
Six months	.50
Three months	.25

LARGEST CIRCULATION IN DULUTH

TO SUBSCRIBERS:

It is important when desiring the address of your paper changed to give both old and new addresses.

BUILD FOR THE FUTURE.

In planning the new St. Louis county courthouse the commission that has charge of the work should by all means heed the advice given in The Herald last night by D. R. Graham, of the firm of D. H. Burnham & Co., the architects who are to assist in planning and constructing the new building.

"You should plan for the future," said he, "in a city as sure to grow as this one is."

The value of this advice is so obvious that it should need no urging. A courthouse big enough to accommodate the business of today would be utterly inadequate ten years hence. It is to the future that the courthouse commission must look, not to today.

It must be remembered that this is a very large county, and that its prospects for growth are enormous. The city of Duluth, which holds 80,000 people today, should easily double its population in a decade. The range communities are all flourishing and growing, and new ones are coming into existence. The wild acres are being settled rapidly, and in ten years the farming populaton of the county will be multiplied several times.

All of this growth which we all so confidently expect will increase the county business, and a courthouse built for a county of 120,000 people would prove sadly lacking when the business of twice that many people pours in.

Many public buildings have been constructed without a thought to the future, apparently. Even the magnificant Minnesota state capitol has already been outgrown and is overcrowded.

St. Louis county must not forget that she is building for the future, not for the present.

WHAT THE FINE MEANS.

The fine, mouth-filling and awe-compelling proportions of the fine imposed by Judge Landis upon the Standard Oil company have set in motion the nimble brains of the figure fiends, and many interesting and amusing attempts are being made to reduce to understandable factors that enormous figure of $29,240,000.

For instance, one mathematician shows that it is the income for a year on $731,000,000 at 4 per cent; it is more than half the money coined annually by this country; it is about 2 per cent of the national debt; it is 35 cents for every man, woman and child in the land; if the presidents of the United States contributed their $50,000 salary to pay it, it would take them 585 years; it would take 48,730 street laborers a year to work it out; it would run the army and navy two months; it is the annual revenue of Mexico; it would buy five first-class battleships; it is half the capital of the Bank of England; it is half the number of silver dollars in circulation; it is twenty-nine times the capital stock of the Standard Oil company of Indiana, the corporation that was fined; it is 4,783 times the salary of the judge that imposed it; it is enough to fill with silver dollars 177 flat cars of a capacity of 33,000 pounds each.

Another statistician figures it this way: At 5 per cent it would yield a perpetual income of $450,000 a year, $120,833 a month or $4,027 a day; it is half a million more than the public debt of the United States in 1857; it is a third of the capital stock of the New Jersey Standard Oil company, the parent corporation; it would pay for 2,924 homes costing $10,000 each; it would buy 11,696 automobiles at $2,500 each; in silver dollars it would weigh 1,827,500 pounds or 913¾ tons; if two horses could draw three tons, it would take 304 double teams to haul it in silver; if the dollars were placed edge to edge they would extend 696 miles; packed side by side, they would form a cylinder forty-three miles long; laid over a piece of open ground, they would cover just thirty acres.

There is no limit to the variations that can be made of this idle but amusing method of juggling the figures. For instance, at 5 cents each it would buy 584,800,000 sacks of peanuts, or seven sacks for every man, woman and child of our 80,000,000 people. At the late low price of North Butte it would buy 417,714 shares. At the prevailing railroad passenger maximum rate of 2 cents a mile, you could travel 1,462,000,000 miles with the money, or 58,480 times around the earth.

All of which goes to show that it is a pretty big fine, and we had all suspected that before. Of course it hasn't been paid yet, and it will probably be some time before it is paid. The case will possibly go up to the supreme court of the United States, and at any rate the attorneys for the oil trust will keep the government busy defending appeals from it for some time to come.

GOVERNOR JOHNSON'S FIRMNESS.

Minnesota's treatment of the Western Federation of Mners is being discussed with great approval all over the country, and the firm stand taken by Governor Johnson in guaranteeing protection to every man that wanted to go back to work in the mines has won for him the approval of the nation.

For instance, the Boston Transcript says: "Governor Johnson of Minnesota has not hurt his presidential chances by the firm stand which he has taken against disorder in the Northwest iron range. He told the strike leader bluntly that he hoped there would be no touble, but that if there were trouble and the local authorities could not suppress it the state would take a hand and see that peace was secured. This will make some enemies, but more friends, for the stalwart governor."

The Washington Post, commenting on this utterance, says: "Undoubtedly this is true. An official who neglects his duty injures himself and everybody within the range of his authority. His commission testifies above all things to the confidence of the people in his sincerity and courage, and hs oath of office binds him in the premises. He must see that the laws are obeyed and that life and property are protected. If he fail in this for any reason, and particularly because of any political maneuver for his own benefit, he is certain to pay heavily for it."

Beyond all question, the people of this country admire firmness and courage, and despise weakness and timidity. The man who is courageously and honestly wrong, through error of judgment, gets more respect than the man that does his duty timidly and with an attempt to placate the other side.

There are few crises in affairs of state with which executive offcers have to cope that can be handled so as to please everybody. The executive that tries to please both sides as a rule pleases neither, but becomes a laughing stock. The man that wins respect is the man that looks at neither one side nor the other, but searches for the right, and having discovered it conducts himself accordingly, in the light of his own views and under the leading of his own conscience. Such a man has Governor Johnson proved himself not only in the matter of the strike, but in many other matters that have come before him. He has sought to do right, by the state and its people, without regard to the passions of opposing factions. He has not sought to temporize or to win popular applause; he has sought only the ends of justice, and has had in view the peace and dignity of the state of Minnesota.

That the firmness of his attitude has kept the unruly agitators of the red flag stripe under control there can be no doubt. If he had dallied with the situation as a weak man might have done, and had thereby given encouragement to the violent element in the ranks of the strikers, Mnnesota's soil might have been stained with blood, and peace might have been succeeded by chaos and anarchy.

THE UNSATISFIED.

It is a little discomforting, isn't it, to be associated with a man who is perpetually unsatisfied? That doesn't mean dissatisfied, which is an entirely different thing, but unsatisfied, which means that he has not yet reached a point where he is content with his work and his attainments, and is therefore ready to sit down and rest.

Yes, it is a little uncomfortable to be near such a man, because he knows no such thing as rest, and those about him don't get much rest, either. It is not alone that he keeps them awake by his activity, but his example dispells laziness, and somehow makes a fellow ashamed to be too easily contented with himself.

It is the unsatisfied sort of people that have made the world and that are still making it. The kind of people that are easily satisfied with themselves, who are content with petty triumphs and ignoble achievements, do their part, no doubt, but it is not an important part, nor one that sets the world very much ahead.

But the fellow that is constantly unsatisfied, that never does a thing so well that he doesn't want to do it better; the fellow that can't keep quiet or rest easily when there are accomplishments still further on that are calling for somebody to do them; the fellow that isn't satisfied to have climbed half way up the mountain peak of life but insists on swarming up the other half and standing upon the top; these are the fellows that make the world keep going ahead.

Which are you? Are you the sort that is easily satisfied with your own achievements, and that is contented to do things in a way that will pass muster, without trying to do them better than anybody else? Or are you the kind that is never satisfied, but that is forging ahead all the time, doing things the best you can today, better tomorrow, and still better the next day?

What your future will be depends upon which class you belong to. If you are easily satisfied with your own achievements, you will have to be easily satisfied with your reward, because the great rewards do not go to those that are easily satisfied with their own work. The fellow who is always unsatisfied, and who is always trying to do things better every day, is not thinking so much about the reward as he is about successful achievement, but nevertheless the big rewards are his.

Let your motto be "Do it better," and your aim always the top, and you will have a busy and happy life, and that is reward enough if no others come. Here is what a newspaper poet, in the Baltimore Sun, says about this very thing:

They keep on going, they're never at rest,
They won't stop doing when doing their best,
They can't keep still and they're bound to go
When there's something ahead that they do not know;
They're not content and they will not be
And, oh, how good for the world to see
The great, unsatisfied army sweep
Over the hills where the sleepers sleep,
Wresting their crown from the hands of fate,
Taking the fortresses gate by gate,
Marching up to the top of the hill,
The golden army of force and will!

THE IMMIGRATION BUREAU.

After many attempts, Minnesota at last has a state board of immigration, which has been duly organized and is now ready for business. Like most such institutions, it is not equipped at the start with sufficient funds to work on a scale as elaborate as could be desired, but a start has been made, and the friends of the board have no fear that it will not amply justify its creation.

The function of the board will be to attract immigrants to the state, particularly those who will settle upon state lands and till them. To this end it will collect and spread facts and figures regarding the industries of the state, and it will co-operate with the state land commissioner in advertising and disposing of state lands.

While the field of the board is world wide, and it is authorized to seek new settlers in foreign lands, for the present at least its energies will be confined largely to this country. The swarming cities, with their hordes of workingmen living from hand to mouth who would be infinitely better off if located upon the land, should furnish attractive fields for the work of the board. Even the cities of our own state may be drawn upon for settlers to the benefit of the state, because the places of workingmen in the larger communities are always quickly filled.

The board should become one of the most valuable of the state's institutions.

THE PASSING SHOW.

Red Lake county is in line with the first county fair, and it is a splendid success.

* * *

Scientists now claim Rameses II was a fraud, but he is to be congratulated on keeping it quiet so long.

* * *

"Where shall tariff revision begin?" inquires Senator Foraker. About four feet from the top off the tariff wall.

* * *

George Ade says he is making money faster than he can spend it. Most people are unable to make money as fast as they have to spend it.

* * *

The Chicago Journal thus encourages Canada: "If Canada keeps on increasing her population at the present rate she will have quite a lot within a thousand years."

HOTEL GOSSIP.

"Sportsmen will welcome the completion of both the Duluth, Rainy Lake & Winnipeg and the Minnesota & International roads, for these new lines open up a fine game country," said H. K. Gross of Bemidji, Minn., at the McKay. "Heretofore the region tapped by the two roads has been almost inaccessible to the hunter, unless a man had three or four weeks to spare, for the only way to get into the country, except in winter, when teams could be used for a part of the distance, was by canoe, a trip requiring several days.

"Now it is different. In a day's time, or less, hunters can go from Duluth or the Twin Cities into the very heart of one of the best hunting districts in the West. Just how long it will remain the best hunting district is a question. The ease with which sportsmen can get there will necessarily mean that deer, birds, moose and other creatures of the forest will be thinned out before a great many years have passed, and then the fact that the country is being rapidly settled up and developed will hasten the disappearance of the big game. For a few seasons yet, however, very fine hunting will be offered those in search of the sport along these two roads, and there are also some lakes where good fishing is to be had within easy reach of the tracks."

* * *

"It was a disappointment to the citizens of International Falls that the Rainy Lake road did not decide to run directly into the town, instead of making its terminus something over two miles east, at Ranier, also located on the Rainy river," said D. T. Hoskins of Fort Francis, Ont., at the McKay. Fort Francis is located just across the river from International Falls. The two towns are within a stone's throw of each other.

"The purpose will be answered all right under conditions as they are," he continued, "for a line of boats will operate along the river, and they will accommodate all passengers and freight along the two points, until better connections are established. It is very likely that a bus line will be put in operation. The fact, however, that the road does not run directly to the Falls, may result in St. Paul and Minneapolis getting some business that should come to Duluth.

"Freight shipped from the Twin Cities over the Intrnational will go directly into the town, while if it comes from Duluth it will have to be transferred from Ranier. That will be somewhat of an inconvenience. It is hard to tell just what effect it will have on business, but I presume the rate from the Twin Cities will be so much higher that the goods could still come by way of Ranier and arrive more cheaply than by the other route. Possibly the road has some special arrangement for the transfer. I have not looked into the matter, and really am not very well posted on it, but that is the way it looks to me.

"Fort Francis is a much older town than International Falls, and is farther along. International Falls, however, is coming rapidly to the front, and is bound to develop into an important city. Its natural advantages are such as to make this almost a certainty. And then American entrprise counts for a lot, you know. It wouldn't surprise me at all to see Ranier and International Falls grow together into one town. Of course, this will take time, but not so long a time as some people might imagine."

* * *

At the McKay: F. Wise, Dayton, Ohio; E. Syverson, Grand Forks; S. L. Rogers, Chicago; F. Mills, Minneapolis; N. F. Sodenberg, Dawson, Minn.; Mr. and Mrs. H. P. Webb, Sandstone, Minn.; H. G. Everett, Des Moines, Iowa; W. G. Goodwin, J. A. Clerson, Chicago; Mrs. P. Dahlley, P. D. Dahlley, Munger, Minn.; C. F. Crone, New Ulm, Minn.; S. W. Paine, Columbus, Ohio; C. C. McKay, Minneapolis; T. Mung, Milwaukee; F. Harris, Minneapolis; Mr. and Mrs. J. W. Martin, St. Paul; W. H. Hatcher, Minneapolis; Hattie Folk, Two Harbors; Anna Lusch, Two Harbors; A. A. Halsey, Chicago; Mr. and Mrs. W. H. Riley, Hudson, Wis.; C. Rice, Smithland, Ga.; W. P. Chinn, McKinley, Minn.; B. F. Fowler, Two Harbors; Winifred Chinn, Mrs. W. P. Chinn, McKinley, Minn.; F. A. Blakeslee, Bemidji; Mr. and Mrs. J. P. Holland, N. H. Smith, Detroit; Mr. and Mrs. C. Shafer, Dayton, Ohio; J. Berry, Bemidpt.
WWi,G etaoin shrdlu cmfwyp vbgkqjala

* * *

At the St. Louis: C. L. Burham, Hubbard, Minn.; F. W. Tufts, Cass Lake, Minn.; E. H. Conwald, Bemidji; M. N. Triplett, Floodwood, Minn.; V. Gutermuth, Ft. Wayne, Ind.; G. H. Carsley, J. H. Dalton, C. C. Davis, St. Paul; G. E. Kreatz, Bemidji; G. Orton, Princeton, Minn.; D. Bertram, Brainerd, Minn.; E. S. Binder, Minneapolis; W. Heagle, Virginia; Mr. and Mrs. I. F. Swartout, Minneapolis; Mrs. M. Howland, Miss Howland, Lincoln, Neb.; R. M. Bradley, Boston, Mr. and Mrs. A. R. Robertson, St. Paul; A. G. Thompson, Eau Claire, Wis.; A. Pehlgnon, B. Magnusson, Chisholm, Minn.; T. B. Merwin, Minneapolis; A. Okerstrom, Port Wing, Wis.; M. C. Wilson, Bemidji; A. J. Pfantz, A. S. Pfantz, W. H. McElluning, W. J. Brash, C. Cehley, Iowa City; D. L. Caine, Pettit, Minn.; Mr. and Mrs. C. W. Evans, Great Falls, Mont.; Mr. and Mrs. F. M. Cardwell, Gertrude Cardwell, Pittsburg; A. H. McKusick, Pine City, Minn.; M. A. Hamlin, Fergus Falls, Minn.; F. Rosin!, Ash Lake, Minn.; D. S. Irwin, Minneapolis; Mr. and Mrs. B. F. Smith, Virginia; E. J. Ellenwood, Menominee; J. O'Connor, Shullsburg, Wis.; Mr. and Mrs. C. M. Johnson, Cass Lake, Minn.

* * *

At the Lenox: T. M. Thornton, Sherwood, N. D.; F. F. Hanes, Seattle; H. S. Fairall, Deer River, Minn.; J. B. Fischer, Virginia; S. Pozer, Houghton, Mich.; J. Friedman, St. Paul; W. M. O'Brien, Minneapolis; T. B. Graham, Sioux City, Iowa; W. A. Drake, Madison, S. D.; A. B. Church, E. P. Costain, Staples, Minn.; T. T. Hazelberg, Rice Lake, Wis.; G. B. Campbell, Edison Park, Ill.; F. M. Van Etten, Buffalo; N. L. Beny, Providence, R. I.; Mr. and Mrs. H. B. Farler, Mason City, Iowa; Katherine Roney, Stillwater; Mabelle L. McKusick, Stillwater, Minn.; L. Gertrude Jellison, Stillwater; J. W. Woodilll, Two Harbors; Mr. and Mrs. M. J. Parker, Mrs. Isabel Pake, Frankfort, Ind.; Mr. and Mrs. W. T. Prentiss, Minneapolis; J. H. O'Brien, Brainerd, Minn.; Mrs. Von Ryser, Knife River, Minn.; D. Whelan, Mondovi, Wis.; Mrs. Suter, Grand Forks; Agnes Haevers, Green Bay, Wis.; M. C. Watson, Sturgeon, Mo.; C. Coson, Wausau, Wis.; Mr. and Mrs. N. B. Arnold, Eveleth; Mr. and Mrs. T. W. Summers, Miss Summers, R. Summers, Ithica, N. Y.; E. D. Tessier, J. R. Hill, Northampton, Mass.

* * *

At the Spalding. H. Jarveson, Indianapolis; Mrs. A. Casey, Mrs. C. Lally, Mary D. Holland, Miss Helfrid Palmquist, St. Paul; Mr. and Mrs. S. F. Evans, Minneapolis; S. R. Gump, Philadelphia; Mr. and Mrs. F. C. Schuldt, St. Paul; Mr. and Mrs. J. F. Bernhagen, T. B. Mercer, Minneapolis; Mrs. Mellie Ford, Butte, Mont.; W. Bertrand, Hibbing; Mr. and Mrs. E. J. Lingenfelder, St. Louis; E. Relfke, Hudson, Wis.; O. Ostenson, Cauley, Wis.; Mrs. H. N. Torinus, G. W. Tolen, Stillwater, Minn.; G. H. Abeel, Hurley, Wis.; Mr. and Mrs. F. M. Cardwell, Pittsburg; Gertrude Cardwell, Foster Cardwell, Pittsburg; Mr. and Mrs. D. Berg, Ogeina, Wis.; J. Brandt, Fosston, Minn.; J. D. Lafferty, Philadelphia; Mrs. R. W. Burns, Misses Burns, J. F. Burns, R. W. Buervis, Carvalten, Ohio; F. E. Clayton, St. Paul; Mrs. C. Simons, E. Simons, D. Simons, Minneapolis; Mr. and Mrs. E. N. Cuddigny, Calumet, Mich.; Miss Ida Boyd, Pendleton, Ore.; W. H. Wiese, Davenport, Iowa; J. Kirkpatrick, Richland Center, Wis.; Genevieve Lind, Minneapolis; Mr. and Mrs. E. E. Hatch, Bennett, Minn.; Mr. and Mrs. G. D. Tillan, Ashtabula, Ohio; T. Owens, Two Harbors; T. Chapman, Denver; Miss Bernice T. Hale, San Francisco; Mr. and Mrs. L. C. Lucker, Houston, Tex.; Mr. and Mrs. E. L. Davis, Cleveland; Mr. and Mrs. H. J. Burdick, H. Burdick, Cleveland; Mrs. E. F. Remer, Hibbing; V. M. Clement, Sunburg, Pa.; J. W. Bucher, Lewisburg, Pa.; Miss Alice Wright, Miss Laura Wright, Newark, N. J.; Miss Mary Belknap, Newark; Mr. and Mrs. F. Wood, Miss Robbins, Mrs. J. H. Wood, M. H. Wood, G. T. Hedin, Batavia, N. Y.; H. A. Higgins, Ohio; M. Pettit, Morris, Ill.

THE WEATHER.

Weather conditions have been unsettled during the past twenty-four hours, and they have not got down to a stable basis. It has been cloudy and threatening, and the weather man expects such conditions to exist tonight and tomorrow, with possibly local showers and thunder storms, and mostly southerly winds. Yesterday's highest temperature was 74 degs. and last night's lowest was 60 degs.

A year ago today it was cool and pleasant, after brief showers in the early morning.

The sun rose at 4:57 this morning and sets at 7:30 this evening, making fourteen hours and thirty-three minutes of sunshine.

Says Mr. Richardson of conditions: "The Western Canada disturbance has moved its center to the Western Dakotas and caused showery weather throughout the Northwest, and higher temperatures in the upper lake region, the Dakotas and Manitoba. Rising pressures over Alberta are attended by cooler weather there. Rains also fell during Thursday or last night over the Ohio valley and Atlantic states. The barometer remains high over Eastern and Gulf districts. Warm weather continues in the central valleys. Indications favor scattered showers at the Head of the Lakes during the ensuing thirty-six hours."

Following were yesterday's highest temperatures as recorded by the weather bureau:

Abilene	100	Medicine Hat	82
Asheville	86	Memphis	92
Bismarck	96	Milwaukee	68
Boston	80	Minnedosa	78
Buffalo	78	Modena	88
Cairo	90	Moorhead	84
Calgary	64	New York	92
Charleston	94	Norfolk	92
Chicago	72	Northfield	72
Cincinnati	88	Oklahoma	98
Denver	92	Omaha	90
Detroit	78	Pierre	98
Devils Lake	88	Pittsburg	84
Duluth	74	Port Arthur	74
Edmonton	56	Portland, Or.	68
El Paso	98	Rapid City	94
Escanaba	66	Regina	86
Grand Haven	74	St. Paul	78
Green Bay	74	Santa Fe	86
Havre	90	S. Ste. Marie	74
Helena	82	Shreveport	96
Houghton	84	Spokane	58
Huron	88	Swift Current	94
Jacksonville	90	Washington	90
Kansas City	86	Wichita	98
Knoxville	90	Williston	98
La Crosse	70	Winnipeg	82
Lander	90	Yellowstone	80
Marquette	72		

Department of Agriculture, Weather Bureau, Duluth, Aug. 9.—Local forecast for twenty-four hours ending at 7 p. m. Saturday: Duluth, Superior and vicinity, including the Mesaba and Vermilion iron ranges: Partly cloudy tonight and Saturday with possibly local showers or thunderstorms; fresh winds mostly southerly.

H. W. RICHARDSON,
Local Forecaster.

Chicago, Aug. 9.—Forecasts until 7 p. m., Saturday: Upper Michigan—Showers tonight with warmer in extreme east portion; Saturday showers with cooler in west portion.

Wisconsin—Showers tonight and Saturday.

Minnesota—Shiwers and thunderstorms tonight and Saturday; cooler in west portion tonight; cooler Saturday.

North and South Dakota—Showers and cooler tonight and Saturday.

FLASHES OF FUN.

Baltimore American: Wife—What is the matter with James, doctor?

Doctor—I fear he has water on the brain.

Wife—There! I always told him this prohibition campaign would set him crazy.

Catholic Standard and Times: "Beg pardon, sir," said the waiter, with outstretched palm, "but 'aven't you forgotten something?"

"No," replied the departing guest, "but I'm trying to forget it. Good day!"

Washington Herald: So your son made a fine record in college?"

"You bet your life. He had a batting average of .364."

Chicago Tribune: Gwendolen—He's a professor of something or other, is he? Why, he looks exactly like a young man I saw at the ring the other evening teaching the girls how to skate.

Esmeralda—That's it. I remember now. He's a professor of physiological expression and ornamental gymnastics.

Cleveland Plain Dealer: "Yes, we have one of the anthracite refrigerators."

"What in the world is that?"

"Why you put your ice and beefsteaks in the top, your coal in the bottom and a time lock on the door."

Washington Star: "Did you get a complimentary ticket to the show?" inquired the pass fiend.

"Well," answered the man with influence, "it's a free ticket, but if you had heard the remarks of the manager as he was filling it out you wouldn't call it very complimentary."

Judge: It was the morning after their arrival at a seaside resort.

"I have often heard of the roar of the ocean," she said dreamily, "but I never knew it sounded like that."

"That's not the roar of the ocean," answered her more experienced husband. "That's the roar of a departing guest who has just been presented with his bill."

Pointed Paragraphs.

Chicago News: Some strait-laced men have gone crooked.

The man who boasts of his ignorance has reached the limit.

To the bunko artist one man's money is as good as another's.

It's up to a man to sit down and contemplate a standing offer..

One way to put money in circulation is to take it to the racetrack.

When a man has occasion to defend his actions he admits his weakness.

It is safer to judge a man by his daily talk than by his Sunday prayers.

Most men find it easier to take two steps backward than to take one forward.

Many a man is kept busy trying to avoid doing the foolish things he would really like to do.

Sometimes after a girl has fished for a man and landed him she doesn't know how to get him off the hook.

When a small boy refuses a second piece of pie it's a sign there is something wrong with him—or with the pie.

Wise is the man who can distinguish between a woman's laugh of amusement and the one intended to show off a dimple.

The Deserted Doll Speaks.

The Teddy Bear destroys the instinct of motherhood in little girls.—(Interview with an observing priest.)

She put me away last summer and told me she didn't care;
She was weary of lips like cherries, and pink cheeks and golden hair;
She had fallen in love, she whispered, with a "cute" little Teddy Bear!

So I've waited in here in the darkness at her Highness' commands;
Oh, the hours I've spent in longing for the touch of her baby hands!
For, e'en though she loves another, she holds me in iron bands.

If my rival were only handsome I would never have shed a tear,
But, ugh! that horrid monster that I never could let come near!
Oh, the thought of that bear and her Highness is driving me mad, I fear.

But I hope some bright, bright morning, she will turn to her love of old,
And the Teddy Bear's place will be taken by her dolly's head of gold;
And the arms of her loving Highness will my waiting arms enfold!

—Denver Republican.

TWENTY YEARS AGO.

Taken From the Columns of The Herald of This Date, 1887.

***The National Gas company proposes to bore for gas at a point near Lester river.

***It is confidently asserted that work on the Smelting works will begin Sept. 1.

***Jeromo E. Cooley of Duluth, has been appointed a member of the state board of equizalition by Governor Hubbard.

***Jeff Daniels, Duluth's ex-chief of police, now a tiller of the soil at Pike lake, is in the city for a few days.

***Fred Braden, son of State Auditor W. W. Braden, is in the city.

***Miss Barry of St. Paul, is visiting friends in Duluth.

***Capt. Anderson, the well known Knife river Walton, is telling fish stories to his many friends in Duluth.

***Dr. Slaughter has gone to his old home in Virginia and will return with his family to reside in Duluth.

***D. M. Comb will probably go to Washington next month to attend the international medical congress as the representative of Minnesota.

***Edward B. Hilton is in Duluth today and promises some excellent dramatic attractions in the near future.

***At a meeting of the fire commissioners last evening, the resignation of S. W. Lemieux as engineer of the fire engine, was accepted. He resigned because his salary was reduced from $100 to $75 per month. His successor has not yet been chosen.

***Fred Doty arrived in the city this morning and is doing business for the Burlington route.

***John L. Gibbs, the railroad commissioner, who was defeated for the Republican nomination for governor last year, is being brought forward this early as a candidate for 1888.

***Heavy forest fires are reported along the St. Cloud & Hinckley railroad. Thousands of acres of heavy oak timber have been burned over.

***Pat Killen has challenged Patsy Cardiff for a fight to a finish for from $5,000 to $10,000 a side, within four weeks.

MINNESOTA OPINIONS.

Stillwater Gazette: Some one says "that when you hear a woman talking about her ideal husband it's a sign she is a widow." Or that she is romancing.

Mankato Free Press: It is hoped that Haywood will refrain from taking to the lecture platform.

Virginia Enterprise: The well-paid traveling agitator and the officials of the union are the only sure winners in the case of a strike.

Eveleth News: All who met the governor were very much pleased with what he said and the attitude he took. More than ever the people of the range realize that he is a great men entirely competent to fill the exalted position he holds.

Itasca News: Laugh at yourself and the world laughs at you. Laugh at the world and all accompaniment you get is a hollow echo.

The Virginian: The Western Federation of Miners will never be able to establish a home on the Mesaba range.

Bemidji Pioneer: When a man is compelled to eat his words he finds it difficult to swallow his indignation.

Hubbard Enterprise: The "lid" question is as strenuous with the men of Minnesota at the present time as it is with the ladies who go late to a millinery opening.

Walker Pilot: Some steps should be taken to preserve the old log houses of the country, so the next generation of millionaires will not run out of "birth places."

Worthington Herald: Mayor Andrews of Mankato is being mentioned as a possible candidate for congress in the next election. If ex-Congressman McCleary takes a notion to run again, the doctor-mayor of Mankato may give him a pill that will put him out of the running forever.

Stillwater Gazette: There was a trace of frost at Larimore, N. D., which is plenty near enough for August 2. The weather man in North Dakota had better have a care or he may lose his job, monkeying around with frosty weather.

The Man in the Mail Car.

No flag is snapping over him,
No band is playing loud;
There are no cheers in strident vim
From some applauding crowd;
But night and day he toils away,
Until his work is done—
No ranting fifes or bugles play
To lighten his long run.

He has no time to think of fear,
Or talk of pluck or nerve,
With danger always lurking near
In every lurching swerve.
The swaying lamps make shadows dim
To taunt his straining eyes;
The jolting car makes mock of him
As madly on it flies.

It may be north, south, east or west—
The mail must hurry through.
The postal clerk may take no rest
With all these things to do.
He does not see what waits ahead,
Nor cares what lies behind—
The hungry mail racks must be fed,
To all else he is blind.

Sometimes you stand beside the track
And see the mail train race,
And white above the rolling sack
You see his toil-smudged face.
So, day and night, the postal clerk
Goes, fighting time and sleep;
He only does his country's work—
And countries hire men cheap.

Some day, perhaps, they'll lift him out,
All limp, and still, and pale—
He will have found his last long route,
This man who works the mail.
No thrumming drums the hush will fill
When he goes to his rest,
And all the mail will hurry still,
North, south, east and west.

—W. D. NESBIT in Record-Herald.

Brothers.

Brother, clad in rags or lace
Here am I;
We are brothers, face to face,
You and I.
You've condemned and you've relented,
You have sinned and you've repented,
You've been always discontented—
So have I.

Brother, honored or imprisoned,
Here am I,
Ego-mad yet fault-bedizened,
You and I.
You have paid full tale your debt,
Paid in freedom, fear and fret;
Still you're paying, paying yet—
So am I.

Brother, loveless or love-sated,
Here am I.
To a common law we're fated,
You and I.
You have known the love that filled
All your heart; that love you've chilled
Till at length that love was stilled—
So have I.

Brother, or in joy or sorrow,
Here am I;
Each from each we need not borrow,
You and I.
Sired by Adam, Eve our mother,
Common stock has made us brother,
Carbon copies of each other,
You and I.

—Chicago News.

You Are!

You growled about the weather when just a bit below,
But how'd you like to be now where they have perpetual snow—
Where the polar bear is dancing, and the icebergs never go?

Oh, you're envying those explorers who are crackling ice each day
And hunting for the north pole where the flag can fly away—
Where the ice men cease from troubling, and they're hollerin' "Hooray!"

—Atlanta Constitution.

Chicago Conservatory

Established 1866. Walton Perkins, Pres.
Oldest and best school for thorough teaching of
MUSIC AND DRAMATIC ART
This school always maintains the highest standards of artistic excellence—employ only best and most capable instructors. Graduates are well equipped in every essential requirement of Music and Dramatic Art. Send for interesting catalog.
Second Floor, Auditorium Building, Chicago, Ill.

THE RANGE STRIKE.

Stillwater Gazette: If Hoolihan doesn't preserve peace in Itasca county, it will not be because he doesn't fight for it. Men by that name and nationality come from fighting stock and there will be a few heads hit if Hoolihan and his boys mix with the strikers.

Cannon Falls Beacon: The red flag may not be the official ensign of the Western Federation of Miners, but that its ranks are infested by the adherents to this strange, unreasonable and barborous doctrine is shown in the murders done during the federation's strikes and the display of the red flag in its public demonstrations.

Ely Miner: The proverbial snow ball in hades would stand a snap of a show compared with Americans who would invade any of the foreign countries with a rag waving disrespect to the nation. Yet, it is only citizens of foreign countries that come over here and flaunt the red flag of anarchy.

Resignation.

You think because my songs are light—
You think my heart is gay;
You think because my smiles are bright
My lot is bliss alway!
Ah! Little ye know the human heart
And little its thoughts divine!
Dost thou forget 'tis darkest night
When brightest stars do shine?

Dost thou forget the snowdrop blooms
Amid the winter's snows?
And many a beautiful marble form
'Neath sculptor's chisel grows?
The artist's dream is unfulfilled
Till soul inspires his art;
The song that moves and thrills us most
Springs from the breaking heart.

And so it is on life's rough sea
Where storms so oft appear—
The star of hope shines on for thee
Though all beside seem drear!
Ah, well indeed, we learn our part
To live and to endure—
'Tis God alone can read the heart
And He alone can cure!

—MARGUERITE STEWARD.

Will He Do It?

Olberg Journal: The finding of the jury at Boise, Idaho, July 28th, 1907, of a verdict of not "guilty" of William D. Haywood, tried for the murder of Governor Steunenberg of that state, proves to the world that an American jury can safely be trusted with questions of vital importance to all concerned, and that "yellow journalism," "trust corporations," threats by "unscrupulous persons" are uncalled for and unwarranted statements made by the Western Federation of Miners, an organization socialistic in doctrines, and anarchistic in acts, allowing its members to march under the "red rag" the symbol of anarchy, riot, murder and disorder of every sense of government. Minnesota and its citizens have everywhere turned this organization down flat, all honor to them! Rumor has it that the just acquitted and vindicated William D. Haywood will again soil his hands with the doings of this organization, by coming to Duluth and taking charge and directing the miners' strike on the Mesaba range and Duluth. If Mr. Haywood does not take more pride in his manhood, and honor the jury that "acquitted" him, he certainly will show poor judgment, and cast a dark slur over the doings of these good honest twelve men, who carried the burdens of a nation, nay, the world upon their backs by their decision. Honestly, we do not believe Mr. Haywood will lay himself liable, and become guilty of so rash an act!

AMUSEMENTS.

Lyceum Every Night 10c, 25c and 50c. Mats. 10c and 25c.
TONIGHT
"Marching Thru Georgia"
by the Mack-Leone Players.
Next Week "All-of-a-Sudden Peggy"—"The Gold Mine."

Both 'phones: Old, 1919. New, 1855-D.
BIJOU
J. S. MAITLAND, Mgr.
MATINEE TOMORROW, 10c.
Aug. 5 and Week—Commencing Monday matinee, Espe Bros., Emile Chevriel, Fred Duprez, the Martelle Duo, Al. Barnes, Herman La Fleur. Illustrated song. Moving pictures. Matinee daily, 2:45—10c and 20c. Evenings at 8 and 9:30—10c, 15c and 25c. Both 'phones. Regular performances Sunday afternoon and night.

STAR THEATER!
NEWS TRIBUNE BLDG.
AFTERNOON AND EVENING
Refined Moving Pictures and Latest Illustrated Songs.
Admission — Afternoon, Matinee, 5c. Evenings and Sunday, 10c. Change of program Wednesdays and Sunday.

FREE ADMISSION to the White City
Retained by Request, Miss Pauline Russelle and her leopards.
Garza, Sensational Spanish Acrobat.
20—Other Big Shows—20
See the Indian Congress.

SPORTS OF THE DAY

CUMMINGS IS DRUBBED

Giants Get to Him and Win by 7 to 2 Score.

Rogers Ejected From the Game for Disputing Umpire's Decision.

Houghton, Mich., Aug. 9.—(Special to The Herald.)—Al Cummings, the pride of the Zenith City fans, took a walloping from the Houghton Giants yesterday afternoon. It was a real trouncing, which gathered the game in early and held it to the end, with a score of 7 to 2.

The Giants did it all in two whirls. They jumped on the native son in the fourth inning and swatted four runs over the plate. They renewed the attack in the fifth and tallied three more in the score column, after which Cummings put on the speed clutch. He set a good pace the remainder of the way, but the Giants had entered the stretch before the Sox were in sight, and they crossed, winners easily.

Duluth gathered their only two runs off Rogers in the third inning. Cummings clouted for two bags and Tracey walked after Monroe had gone down. Livingston hit into deep center for two sacks and both men scored.

Rogers started the game and was going along nicely to a victory, when he was summarily forced to retire. He began to question some of Umpire Sweeney's decisions, and the umps didn't take kindly to the questioning. After Rogers had expressed a few decidedly uncomplimentary opinions, he was fined and benched, Kaiser relieving him. Kaiser was in good form and the Sox didn't have any show against him. They garnered eight hits all told, but they couldn't connect with men on the sacks.

Patterson, a new second baseman from Rochester, N.Y., held down the sack for the Giants yesterday. He didn't do anything with the stick, but was strong in the field, taking eight chances without a slip.

The detailed score follows:

DULUTH.

	AB.	R.	H.	PO.	A.	E.
Monroe, lf.	5	0	0	1	0	0
Tracey, 1b.	4	1	2	6	0	0
Livingstone, 2b.	5	0	2	5	2	0
McCormick, rf.	4	0	2	4	0	0
Leighty, ss.	4	0	0	2	4	1
Haney, cf.	3	0	1	2	0	0
Williams, 3b.	2	0	0	0	0	1
Helding, c.	3	0	0	4	0	0
Cummings, p.	3	1	1	0	4	0
Totals	33	2	8	24	10	2

HOUGHTON.

	AB.	R.	H.	PO.	A.	E.
Olson, lf.	5	0	2	0	0	0
Brookins, 3b.	4	0	0	3	3	0
Thompson, ss.	4	1	1	5	2	0
Meyers, rf.	3	1	1	1	0	0
Loughlin, cf.	4	1	3	1	0	0
Solbraa, 1b.	4	2	2	9	0	0
Kurke, c.	4	1	1	4	1	0
Pattersson, 2b.	3	1	0	4	4	0
Rogers, p.	2	0	0	0	0	1
Kaiser, p.	2	0	1	0	1	0
Totals	35	7	11	27	11	1

Summary by innings:

Duluth .... 0 0 2 0 0 0 0 0 0—2
Houghton .... 0 0 0 4 3 0 0 0 x—7

Summary: Two base hits—Solbraa, Thompson, Cummings, Livingstone. Three base hits—Solbraa. Earned runs—Duluth, 2; Houghton, 4. Struckout—by Rogers, 3; by Cumming, 3. Bases on balls—off Rogers, 3; Kaiser, 2; Cummings, 1. Left on bases—Duluth, 10; Houghton, 6. Double plays—Thompson to Patterson to Solbraa. Hit by pitcher—Williams, Haney. Time, 2:05. Umpire—Sweeney.

BASEBALL

N. C. C. League.

RESULTS YESTERDAY.

Houghton, 7; Duluth, 2.
Calumet, 6; Winnipeg, 5.

STANDING.

	Played.	Won.	Lost.	Pct.
Winnipeg	76	52	24	.684
Duluth	77	39	38	.507
Houghton	81	37	44	.457
Calumet	80	29	51	.363

American League.

STANDING.

	Played.	Won.	Lost.	Pct.
Detroit	94	68	36	.617
Chicago	101	61	40	.604
Philadelphia	95	57	38	.600
Cleveland	99	56	43	.565
New York	96	45	51	.469
Boston	96	40	56	.417
St. Louis	96	38	58	.395
Washington	93	30	63	.323

EACH ONE AT BOSTON.

Boston, Aug. 9.—Before an immense crowd Chicago and Boston broke even in a double header yesterday. The locals won the first game, 6 to 1, by batting Smith freely. Chicago could do but little with Winter. The visitors won the second contest 6 to 4. Boston lost the game in the eighth when Pruitt went to pieces and received indifferent support. Scores:

First game. R. H. E.
Boston .... 2 0 0 2 0 0 2 0 x—6 12 1
Chicago .... 0 1 0 0 0 0 0 0 0—1 6 0

Batteries—Winter and Criger; Smith and W. Sullivan. Umpire—Connolly.

Second game: R. H. E.
Chicago .... 0 0 0 0 0 0 0 6 0—6 6 3
Boston .... 0 0 0 0 1 3 0 0 0—4 11 3

Batteries—White, Walsh and W. Sullivan and McFarland; Pruitt, Morgan and Shaw. Umpire—Connolly.

DETROIT, 5; PHILADELPHIA, 3.

Philadelphia, Aug. 9.—Detroit defeated Philadelphia by hitting Plank hard in the third inning. Dygert, who succeeded him, held the visitors to one hit in six innings. Philadelphia failed to score until the ninth inning when a batting rally netted three runs. Score:

R. H. E.
Detroit .... 0 0 4 0 0 0 0 0 1—5 7 3
Philadelphia .... 0 0 0 0 0 0 0 0 3—3 9 2

Batteries—Mullin and Payne; Plank, Dygert and Powers. Umpires—Hurst and Stafford.

CLEVELAND, 4; WASHINGTON, 2.

Washington, Aug. 9.—Falkenberg held Cleveland to three hits and struck out 11 batsmen yesterday, but two costly errors helped the visitors to defeat Washington. Sensational plays were made by both teams. Score:

R. H. E.
Washington .... 0 0 1 0 0 1 0 0 0—2 8 2
Cleveland .... 0 1 0 0 0 0 2 0 1—4 3 2

Batteries—Falkenberg and Haydon; Rhoades and Clarke. Umpires—Sheridan and Evans.

NEW YORK, 6; ST. LOUIS, 5.

New York, Aug. 9.—The St. Louis team, by batting Chesbro out of the box in the seventh inning of yesterday's game, tied the score with five runs. Newton was substituted when two of the visitors had been disposed of and without pitching a ball caught Stone off first base with a quick throw to Rickey. The locals got the winning tally in the eighth inning on Conroy's single and Rickey's triple. Score:

R. H. E.
St. Louis .... 0 0 0 0 0 0 5 0 0—5 8 0
New York .... 0 1 1 1 0 2 0 1 x—6 10 0

Batteries—Powell and Spencer; Chesbro, Newton and Kleinow. Umpire—O'Loughlin.

National League.

STANDING.

	Played.	Won.	Lost.	Pct.
Chicago	99	73	26	.737
Pittsburg	95	57	38	.600
New York	96	57	39	.594
Philadelphia	92	51	41	.554
Brooklyn	97	45	52	.464
Cincinnati	99	44	55	.444
Boston	96	38	58	.395
St. Louis	102	24	78	.235

CHICAGO, 2; PHILADELPHIA, 0.

Chicago, Aug. 9. — Chicago defeated Philadelphia, 2 to 0, yesterday in a grand fielding game. One run was scored on a hit batsman and Evers safe drive. A two-bagger, a sacrifice and an out scored the other. Reulbach allowed but two hits, one in the first and one in the eighth, only three of the visitors reaching second. Score. R. H. E.

Chicago .... 0 1 0 0 0 1 0 0 x—2 6 0
Philadelphia .... 0 0 0 0 0 0 0 0 0—0 2 0

Batteries—Reulbach and Moran; Moren and Dooin. Umpires—Rigler and Carpenter.

BROOKLYN, 6; CINCINNATI, 2.

Cincinnati, Aug. 9.—Coakley was hit hard by Brooklyn yesterday and received poor support. Stricklett was at his best with men on bases. Mitchell and Mowrey of Cincinnati, were unable to play on account of sickness. Pitcher Scanlon of Brooklyn, developed a high fever yesterday and left for his home in Syracuse, N. Y. Score: R. H. E.

Cincinnati .... 0 0 1 0 0 0 0 1 0—2 8 3
Brooklyn .... 2 0 3 1 0 0 0 0 0—6 15 1

Batteries—Coakley and McLean; Stricklett and Bergen. Umpire—Johnstone.

GIANTS WIN BOTH.

Pittsburg, Pa., Aug. 9.—New York today defeated Pittsburg in both games of a double header. Leifield was hit opportunely in the first game, and Camnitz got his bumps in second. Both were relieved by pitchers who finished strong. The second game was limited to seven innings by agreement. Scores:

First game— R. H. E.
Pittsburg .... 0 0 1 0 0 1 0 1 0—3 9 2
New York .... 0 1 0 1 2 0 0 0 0—4 8 2

Batteries—Leifield, Leever and Phelps; Mathewson, McGinnity and Bresnahan. Umpires—O'Day and Klem.

Second game— R. H. E.
Pittsburg .... 0 0 0 0 0 0 0—0 3 0
New York .... 1 0 0 6 0 0 0—7 6 1

Batteries—Camnitz, Duggleby and Gibson; Wiltse and Bresnahan. Umpires—Klem and O'Day.

ST. LOUIS, 3; BOSTON, 0.

St. Louis, Aug. 9.—Karger was in good form yesterday, allowing Boston two hits and St. Louis won 3 to 0. Boston probably made a season's record when it made but six assists. Score: R. H. E.

St. Louis .... 1 1 0 0 0 0 1 0 x—3 7 2
Boston .... 0 0 0 0 0 0 0 0 0—0 2 0

Batteries—Karger and Marshall; Dorner and Needham. Umpire—Emslie.

American Association.

STANDING.

	Played.	Won.	Lost.	Pct.
Toledo	109	66	43	.606
Columbus	107	59	48	.551
Minneapolis	112	59	53	.527
Louisville	110	55	55	.500
Milwaukee	107	51	56	.477
Kansas City	110	52	58	.473
Indianapolis	113	52	61	.460
St. Paul	110	45	65	.409

SAINTS DROP TWO.

Indianapolis, Aug. 9.—Indianapolis was victorious in both games of yesterday's double-header. The locals defeated St. Paul 6 to 3 in the first game and 7 to 3 in the second contest. Seigle's fielding in the first game and Summer's pitching in the second were the features. The second game was called in the sixth inning on account of darkness. Scores:

First game— R. H. E.
Indianapolis .... 4 0 0 0 1 0 1 0 x—6 11 1
St. Paul .... 0 0 0 0 0 0 0 3 0—3 9 3

Batteries—Briggs and Howley; Criss and Sugden. Umpire—Egan.

Second game— R. H. E.
Indianapolis .... 1 0 1 5 0 x—7 11 1
St. Paul .... 1 0 1 0 1 0—3 9 3

Batteries—Summers and Livingston; Farris and Laughlin. Umpire—Egan.

MILWAUKEE, 2; COLUMBUS, 1

Columbus, Aug. 9.—Robinson, whose fielding was the feature of yesterday's fast game, won for Milwaukee by doubling after Dougherty had singled in the seventh. Score. R. H. E.

Columbus .... 0 0 1 0 0 0 0 0 0—1 4 0
Milwaukee .... 1 0 0 0 0 0 1 0 0—2 5 1

Batteries—Hall and Blue; Curtis and Beville. Umpire—Werden.

KANSAS CITY, 5; TOLEDO, 3.

Toledo, Aug. 9.—Poor and stupid base running and poor fielding by Toledo lost yesterday's game to Kansas City. Score: R. H. E.

Toledo .... 2 0 0 0 0 1 0 0 0—3 9 3
Kansas City .... 0 0 4 0 0 0 2 0 0—6 5 1

Batteries—Sutthoff and Land; Brandon and Leahy. Umpires—Kane and Kerin.

MINNEAPOLIS, 11; LOUISVILLE, 6.

Louisville, Aug. 9.—Minneapolis batted Frantz out of the box in three innings yesterday and O'Bannon, a local pitcher who took his place fared little better. Kilroy allowed the locals but four hits until the ninth inning when they bunched three singles and a triple, scoring five runs. Score: R. H. E.

Louisville .... 0 0 0 0 0 0 1 0 5—6 8 1
Minneapolis .... 2 3 1 5 0 0 0 0 x—11 17 1

Batteries—Frantz, O'Bannon and Peltz, and Hughes; Kilroy and Buelow. Umpire—Hayes.

NEWCOMBE DEFEATS 'PEGS.

Manager of Aristocrats Drives Out Home Run.

Calumet, Mich., Aug. 9.—(Special to The Herald.)—Roy Newcombe, manager of the Calumet Aristocrats, was the principal factor in the defeat of the Maroons yesterday afternoon. With two men on bases in the seventh, Newcombe drove the ball over the left field fence for a home run. The hit was a line drive, which struck the top of the fence, ripped a piece out of the board and dropped outside. The 'Peggers scored one run in the eighth, but they fell one short of a victory. Score: R. H. E.

Winnipeg .... 0 1 0 2 0 1 0 1 0—5 13 9
Calumet .... 0 1 0 0 0 2 3 0 x—6 9 2

Batteries—Glencke and Crisp; Ryan and McMorey. Umpire—Danahey.

PRINCETON TEAM WINS.

American University Golfers Defeat Field at Toronto.

Toronto, Aug. 9.—Princeton university won the team match at the Lambton golf tournament yesterday with a total of 690 for the thirty-six holes. The Lambton team was second with 697.

NINTH INNING VICTORY.

Crookston Team Defeats Dooney-Le Page Nine of Twin Cities.

Crookston, Minn. Aug. 9.—(Special to The Herald.)—The Dooney-Le Page ball team of St. Paul and Minneapolis was defeated by the Crookston Independents yesterday afternoon by a score of 6 to 5. The Crookston team gained victory in the last half of the ninth inning, when they ran four men across the plate in a hurricane fashion.

LEAGUE IN MICHIGAN

Copper Country Will Not Band With West Again.

Six or Eight Club Circuit for Upper Peninsula.

The Copper country towns have finally become reconciled to the fact that the Northern-Copper Country league must give up the ghost at the end of this season, and they are laying plans of their own for a new league in Northern Michigan for next year. The towns suggested for the new league might be developed into good ball towns, and Copper country baseball would certainly flourish more in such a circuit than in the present league.

Of the proposed new league the Calumet Evening News of Wednesday says:

Calumet will be in a new league next year. This may be asserted with a considerable degree of certainty, as it is understood that tentative plans have already been made for the formation of the new organization, and that three towns in the Copper country and three in the Iron country will comprise the league. These are Calumet, Houghton, Lake Linden, Iron Mountain, Marquette and Escanaba. Possibly two more towns will be added later, making it an eight-club circuit, which is considered the most satisfactory, other things being equal.

For some time it has been a foregone conclusion that the Copper country towns would not go West again next year, and that Duluth and Winnipeg would withdraw in any case and go into a league together in the North with four or six clubs, and it was found necessary for the Copper country clubs to get into another league if they were going to have any baseball at all. As many things in the realm of baseball have originated in the fertile mind of Ted Sullivan, so this new league is said to have been suggested by him on one of his recent visits here, and it has been stated that there is every probability that the new league will become an actuality before the present season is ended.

The long jumps in the "grasshopper" league have made its financing a serious problem, even when the Copper country clubs were turning out good crowds at the time their teams were in the lead; but this year, when only a mere handful of spectators appear at each game, the monetary loss has been tremendous. With the clubs mentioned in the new league, the jumps can be made much shorter and the prospects of success have appealed with sufficient strength to the promoters to make them feel safe in attempting the venture. It is supposed that a definite announcement can be made within a short time of the number of teams to be in the league and those who are at the head of it. A meeting was called for last evening to consider some of the features of the plan, and it was stated today that there was every prospect of its going through.

Cures baby's croup, Willie's daily cuts and bruises, mama's sore throat, grandma's lameness—Dr. Thomas' Eclectric Oil—the great household remedy.

ADVICE ON THE NEW AUTO ROUTE

H. McHugh Makes Some Suggestions for Travelers.

D. Buchanan, one of the Duluthh people interested in the repairing of the road used by automobiles between Duluth and the Twin Cities, yesterday received a letter from Heber McHugh, the Superior attorney, who is making a trip over the road. Mr. McHugh's letter is one of unstinted praise for the work being carried on and encouragement for those behind it. He also makes some good suggestions as to what roads should be used and what repairs might be made to improve the conditions of travel. Mr. McHugh is a well known "Good Roads" enthusiast and the suggestions he makes witness the fact that he is observant of the needs of the auto drivers.

His letter says, in part:

"Issue notice to all to take the Island Lake road from Moose Lake to Sturgeon Lake and not under any circumstances to take the road along the Northern Pacific track. There are one or two small sand hills on the Island Lake road, not bad, for I made them easily. They should be covered by chips as at Willow River, or by straw. Also advise them not to use the Mission Creek road between Hinckley and Beroum. It is awful. Use the old government road from Hinckley to the schoolhouse east of Beroum and come down the west side by the track. There are several large stones and pieces of stump in the middle of the road from Pine City that should be removed. A man could do it in a day or so.

"There should be a team, four men and a plow put at work to repair the bad places on the road between Sandstone and Hinckley—that is on that part from Poor Farm crossing, north of Hinckley, to Sandstone Junction—about two and one-half miles south of Sandstone. The worst places can be fixed in three or four days. In case these improvements cannot be made, then I believe it would be better to fix up the old military road from Sandstone to Rock Creek—cutting out Hinckley. This will require a crew of four men to lower culverts and put straw on a few hills.

"The roads are all in pretty bad shape now, particularly since the heavy rains of this week. The road from Atkinson to Barnum is in very bad shape. I was informed at Moose Lake that the county intends to spend a couple of thousand dollars in repairing it this fall. The only thing to be done immediately is to repair the culverts.

"The road south of Rutledge for about three miles is also in bad shape. By careful driving, I made it.

"Instruct all persons to go by way of Sandstone. The cars thus far have gone through Finlayson and Grinniger—straight along the Northern Pacific track. This road is in poor shape, while the road approaching and leaving Sandstone is good.

"The repair work done by Mr. Schelin in and around Willow River and Rutledge is fine. It made all those bad places in nice shape. The two cars, which left Duluth Tuesday morning took the wrong road between Moose Lake and Sturgeon Lake. They had trouble in the sand.

"Do not let up. Keep up the good work. That which has been done already is a big gain. I think that owners of cars, when they see how much you have accomplished with $10 contributions, will add $25 each to carry on the good work."

The Big Duluth's Entire Stock of this Season's Finest Suits Selling at $15

$15—Choice of Any Suit in the House—$15

$25.00 $22.50 $20.00 Suits for Only **$15**

Sale positively closes next Tuesday, so come quickly if you wish to get your share out of this great $15.00 Choice Sale.

$9.85 FOR SUITS THAT HAVE BEEN SELLING AT $15.00.
$7.45 FOR SUITS THAT HAVE BEEN SELLING AT $10.00.
CHILDREN'S WASH SUITS AT EXACTLY HALF PRICE.
$3.00 SUITS FOR $1.50—$2.00 SUITS FOR $1.00—$1.50 SUITS FOR 75c.

Any Boys' or Child's Straw Hat in the house—values up to $2.00—for only........ **25c**

We invite you to make comparisons—to prove to your own satisfaction that you secure here the most and best for your money.

The Big Duluth WILLIAMSON & MENDENHALL.

NEW SHIRTS WASH VESTS STRAW HATS LOW SHOES

The Big Duluth WILLIAMSON & MENDENHALL.

MAYNARD TRIMS THEM

Canuck Sports Are Easy Victims of His Wily Ways.

Saskatoon Paper Tells How Wrestler Made a Killing There.

For real, high-class financial methods and ability to get the money under every and all circumstances, there's nothing on the face of this joyful, green earth, can hold the glim of a tallow dip to a wrestler, who has followed the game in the United States.

From time immemorial, the wrestling game has been one of "Get the money—get it honestly if you can, but Get It," at least in the United States. The people who have seen wrestling matches among the top notchers in this grand and glorious United States, never knew whether they were seeing a real wrestling match, in which the best man would win, or whether their money was being gently taken from them on the principal so oft expounded by the great P. T. Barnum.

Of the wrestlers, with whom it has been the good or bad fortune of Duluth sports to deal, none have shown more astuteness, when it comes to getting the money, with the least possible work, then he who goes by the name of "Billy Maynard." Billy got the money in Duluth and he did it nicely. He got it in several other places in the United States, while the surprised natives looked on in wonderment at his science and skill. Now "Billy" is getting international in his operations.

He and Frank Meyers, the Minneapolis lightweight are on their way to the Pacific coast. They heard of the wonderful riches of the Western Canada country, where there's a town with the freak name of Saskatoon. It's located in Saskatchewan, too. Billy and Frank wended their way toward Saskatoon, with a weather eye open for any round articles floating around, with King Eddie's bust imprinted on them, for they are never averse to capturing such prizes. The Saskatoon sports sized Billy up for a dub and when he offered to throw three of their best men in an hour, or forfeit $100 and the gate receipts, they jumped at the proposition like half-starved miners stampeding for a new gold country. Billy and Frank quietly bet every cent they had, for they had sized up their men. Billy went in and did the throwing, they gathered in the money and prepared to resume their journey, while the poor Canadians woefully saw all their worldly goods, amounting to some 3,000 simoleons, ruthlessly torn from their grasp.

Here's the way the Saskatoon Capital sizes up the plaintive howl of those who were stung. It may be tragic to the people of Saskatoon, but it's exceedingly funny, viewed from the standpoint of an uninterested reader:

"'He was a stranger and he took them in.'"

"The stranger in the case was a gentleman who dropped into the city the other day, in company with a friend. The friend announced his name as Frank Meyers, and said he hailed from Minneapolis, and gave out that the stranger usually answered when addressed as Billy Maynard, and that he was a real New Yorker. It was given out that, by way of diversion, Billy might be prevailed upon to do a little wrestling stunt if there was any person in these parts who insisted on his appearing in public. Now, Saskatoon has two or three men who are pretty handy on the mat, and these men have numerous friends who don't mind backing their favorites—if they have a sure thing. Maynard was of a retiring disposition and did not say much, but as a guarantee of good faith he posted $100 with the Capital just to show that he wasn't broke. The scheme worked well, and the midnight hours of the local sports immediately became transformed into dreams of anticipation as visions of the brand new $100 bills floated before their eyes, and smiles such as are almost unknown save to the infant in its cradle would overspread their honest faces, as their outstretched hands came in contact with the strangers were supposed to have tucked safely down in their jeans.

"According to the stories on the streets, however, the local sports were somewhat leary of the New Yorker — but they wanted to get some person's pile. After a little manoeuvering they thought they had a dead sure thing. But Billy was foxy and, while he gave out a certain line of talk, he also gave out a few hundred dollars to some friends to take everything in sight from the local sports. And they took them—greenbacks, town lots, horses, pigs, hens and even clothes.

"The bout was arranged, and the smooth New Yorker was announced as having to throw three local men before he was entitled to the admission receipts, the $100 which had been put up as a forfeit, and also sundry sums of more or less proportion which had been posted as side bets with different people about the city. As was announced in yesterday's Capital, he had an easy thing of it, and cleaned up the bunch in about fifteen minutes. It might also be mentioned that there were several other people and things which he cleaned up, among them being about three thousand plunkets of good Canadian coin, two or three head of cattle, an acre and a half of land, a few head of the swine variety, to say nothing of numerous articles of wearing apparel.

"It was a sore bunch of sports that were about the city yesterday—so sore that the aid of the law was invoked with a view of compelling 'Billy' Maynard and Frankie Meyers to 'cough up' some of the long green which had been so scientifically extracted from the hands of a number of the sporting fraternity about the city.

"'Billy' and Frank will now continue their little jaunt to the Pacific coast, where it is thought they will be able to take a stroll down Easy street for a day or so without being continually haunted by visions of the poorhouse or a free lunch counter. They have been detained longer than expected in the city owing to the fact that they have several articles and animals which it is impossible to take along with them in a Pullman car, and which they must dispose of before they continue their summer vacation.

"It is understood, however, that they have generously consented to inscribe the following lines in a number of autograph albums before departing:

"'We were merely strangers,
And we took them in;
We needed the money,
And we got their 'tin.'"

MEN PICKED FOR DOUBLES

Clothier and Larned Win Hard Match at Boston.

Boston, Aug. 9.—The feature of the tennis play for the Eastern doubles' title at the Longwood Cricket club, yesterday afternoon, resulted in a victory for W. J. Clothier and W. A. Larned, over B. C. Wright and R. D. Little. The match virtually decided the pair that will meet Grant and Thornton, the Southern champions, and Alexander and Sackett, the representatives of the West at Bayridge, for although it was only a semi-final contest, yet the other two semi-finals of the pairs are not rated as highly as are either of the above mentioned teams.

Larned and Clothier were the more evenly balanced of the two teams. Little, who played with Wright, was weak on his back court shots and repeatedly hit. Much of the play was directed to him, and in spite of his work on Wright, who was playing a brilliant game, Little's errors were disastrous. Several of the hardest fought points resulted in a clash of tennis that finally took the gallery off its feet.

The match between W. C. Grant and H. L. Westfall of New York and C. F. and H. Johnson of Boston attracted great interest. Grant and Westfall pulled out winners in a five-set match.

In the fifth round of the singles play R. C. Seaver, the Massachusetts state champion, and Clarence Hobart were obliged to discontinue their match because of darkness, after the score stood two sets to one in Hobart's favor.

BASEBALL

Tomorrow at 3:30 p. m.

DULUTH vs. WINNIPEG

Double header for one admission Sunday.
Games Called at 2:30 and 4. p. m.

AMATEURS TO PLAY ON RANGE

Kelleys Go to Virginia and Fitwells to Two Harbors.

Some of Duluth's star amateur ball teams will invade the range next Sunday and seek honors from the fast independent teams there. The Kelley Hardware team will go tomorrow for a three-game series with the Virginia team. They will play tomorrow and two games Sunday. The Fitwell nine will play one game at Two Harbors Sunday afternoon.

The Kelley team has quite a contract on its hands. While strengthening to cope with Judge Brady's invincible Hibbing Colts, the Virginia sports have gathered together a ball team, which is no weakling. By drawing from the professional ranks, some pretty fast players have been secured and in the three games, the Kelleys will have a beautiful opportunity to show their real strength. In young Rosevear and the phenomenal Freeman, formerly of Saskatoon, Virginia has two pitchers, which will make any of the independent teams in Northern Minnesota go some to win, and the Kelleys are counting on three good battles.

The Kelleys will take three pitchers Same Meneice, Ernie Larson and T. Thorsen. The three are about as good as can be secured in Duluth and, if they are given the right kind of support they should give the Virginia stars some good battles. Meneice will cover first in two games and pitch one, while Larson will cover the initial bag, when Meneice is pitching.

The Fitwells should be given a nice argument at Two Harbors, where they have something of a ball team now. Last Sunday, the Scott-Graffs of the Duluth City league were trimmed by 1 to 0 in thirteen innings. The Fitwell team is strong, and the boys are counting on victory. Cole and Withrow will form the battery for the Fitwells.

IN MALE ATTIRE.

She Was Arrested After Throwing a Man's Suit Into Canal.

Indianapolis, Ind., Aug. 9.—Attired in stylish brown male clothes, with hat to match, Mrs. Sena Mendenhall, alias Neuhote, was arrested by the police on West Vermont street, after she had thrown a bundle containing another man's suit into the canal. She was taken to police headquarters and held under $1,000 bond on a charge of loitering. She could not give the police a satisfactory account of her strange conduct. The woman declared that she wanted to send the suit to a man who had befriended her.

S.S.S. A CERTAIN SAFE TREATMENT

S. S. S. is the only safe and reliable cure for Contagious Blood Poison. It is purely vegetable, made entirely from healing, cleansing roots, herbs and barks, and in addition to curing this vile disorder, S. S. S. builds up every part of the system. Mercury and potash cannot cure the trouble; they can only mask it in the system for awhile, and when they are left off the disease returns, usually, in worse form than before, and the patient finds he has damaged his health with these strong minerals, which disease the delicate lining of the stomach, affect the bowels, produce chronic dyspepsia and often set up Mercurial Rheumatism. It will not do to trifle with a disease so powerful as Contagious Blood Poison, for every day it remains in the blood it is progressing toward a dangerous stage, and will in the end get beyond the control of any treatment. S. S. S. cures blood poison in the right way, it goes down into the circulation and removes every particle of the virus. No bad results are ever experienced from the use of S. S. S. It is gentle and pleasant in its action, and forty years of cures warrant the statement that S. S. S. is not only a safe but a certain treatment. Home treatment book on this disease and any medical advice desired sent free to all who write.

THE SWIFT SPECIFIC CO., ATLANTA, GA.

MINNESOTA STATE FAIR

HAMLINE NORTHERN PACIFIC YELLOWSTONE PARK LINE **Week of Sept. 2, 1907**

Don't forget it. It will be the best of them all. Great improvements have been made. Forty acres of additional grounds. Dan Patch will be there. Further announcements later. When you go use the

NORTHERN PACIFIC RAILWAY
A. M. CLELAND, G. P. A.,
St. Paul, Minn.

A Real Mark Down Sale

When we say that we are selling $30.00 Summer Suits for $23.75; $20.00 suits for $15.75; or $15.00 suits for $11.75, we mean just that.

Get Your Share

Of these splendid price reductions. The Ericson label is a guarantee of quality, and no clothing store in America marks its original prices more reasonably. Our sale is

Drawing to a Close

Don't fail to come in and get an up-to-date, reliable suit at a small price, if you haven't already done so.

Chas. W. Ericson
CLOTHIER, HATTER, FURNISHER
219 W. Superior Street

"BATHASWEET"

BATH POWDER — A Perfumed Luxury for the Bath. Softens Hard Water. Better than Perfume. 25 baths, 25 cents. 25¢ A CAN

RICE POWDER — Best Toilet powder. Antiseptically pure. Relieves sunburn and chafing. Best for baby. 25¢ A CAN

AT ALL STORES OR MAILED BY US.

BATCHELLER IMPORTING CO. NEW YORK.

HEART OF LOUISVILLE

Is Claimed by an Ohio Man, Who Will Bring Suit.

Columbus, Ohio, Aug. 9.—If George Lucas of Linden, this county, realizes his expectations, which are supported by documents he holds, there is a probability that he will make claim to about 2,600 acres of land in Jefferson county, Kentucky, much of which is covered now by the city of Louisville. He is preparing to bring suit. The property is claimed through direct descendency from Martin Keever, who died in Bliss, Idaho, during the gold fever in 1349, and he claimed title as an heir of Margaret Crone, his mother. Another alleged heir is Miss Jessie Smith of Bliss, Idaho. The property in question is said to be worth millions now.

NO EMBALMING

Or Preserving of His Praecordia to be Allowed by the Pope.

Paris, Aug. 9.—A dispatch from Rome to the Figaro says the Pope intends to break a custom dating from the time of Pope Julius II. When a Pope dies his body is embalmed and the entrails preserved in alcohol. A collection of these praecordia are kept in the Quirinal parish church. Many of the vases have been found burst, owing to the evaporation of the alcohol, and the contents pulverized. Pius X has intimated a wish that his praecordia be not separated from his body. This is equivalent to a wish that his body be not embalmed.

De Witt's Little Early Risers don't sicken or gripe. Small Pills, easy to take. Sold by all druggists.

WANTED!
Experienced Bookkeeper.
A. D. THOMSON & CO.

Pope's Fly Skarum.
Keeps away flies and mosquitoes. For sale at hardware and general stores. Manufactured by the Pope Chemical Co., St. Paul.

How much do you lose every month when you have no tenant for that house—or apartment—or furnished room—or store—or office—or shop? Enough, don't you think, to buy a good many lines of "for rent" advertising in The Herald.

$1.00 PER WEEK

Haven't You Forgotten Something?

If there is a single article of Clothing you need to complete your Summer Outfit, buy it now at a saving price. We'll make the price low enough, and the terms as you wish.

WE CLOTHE THE FAMILY

ASKIN & MARINE Co.
ENTRANCE:
30 E. Superior Street, Upstairs,
Store open Monday and Saturday Evenings.

CHARGE IT!

FANATICAL OUTBREAK

Among the Arabs in Egypt Who Resent British Rule.

Mail Clad Warriors With Bow and Spear Follow Emir.

Cairo, Aug. 9.—A native Liberal party has been formed to combat the seditious propaganda of Mustafa Kamel Pasha and other agitators. It is formed in the main of well-to-do natives who realize the pernicious effects of the anti-British movement on the minds of the ignorant natives. Not long ago the natives were civil and submissive. Now they are openly insolent and talk of the day when they will be freed from the presence of the hated Christian.

Interesting details of the campaigns near Sokoto and Hadeija in Northern Nigeria given by Sir Frederick Lugard, high commissioner, have just been published here.

A Mahdi arose at Satiru, a village fourteen miles south of Sokoto n February and a fanatical outbreak against the Emir as well as against British rule followed.

The company of mounted infantry at Sokoto under Lieut. F. F. Blackwood immediately advanced to Satiru and formed a square. The rebels charged and broke the square, routing the company with a loss of twenty-five killed, including Lieut. Blackwood and several other Europeans.

Within twenty-four days after this disaster a force of twenty-one officers and 526 men advanced on Satiru under circumstances under which, according to Sir Frederick Lugard, the Northern Nigeria regiment may justly be proud. The villagt was finally taken at the point of a baronet.

At the conclusion oft his expedition the emir of Hadeija required attention. His leaders assumed a boastful and independent attitude and a band of fanatical leaders preached a jehad with disastrous results. When the emir was called on to surrender the principal agitators he struck the British messenger and contemptuously invited the commanding officer to come and get the persons himself.

He did so. A force of over 700 men and two guns at once moved on Hadeija. A messenger was sent three times to warn the people in the capital if they laid down their arms and came out they had nothing to fear, and Col. Cole, who commanded the expedition, was prepared to send a fourth messenger, when the column was suddenly charged by a body of mounted spearsmen belonging to the natives.

They were dispersed, but despite heavy fire they reformed and charged again. Then the British troops forced their way into the town, where the streets were guarded by the enemy.

It required about one and a half hours' fighting to reach the enclosure of the emir. Here the resistance was very stubborn, but the entrance was at length forced and the defenders either killed or captured.

The fighting men were armed with swords, spears, bows and arrows and a few firearms. Many wore shirts of mail. The emir and his son were shot when boldly charging at a few yards distant. The heat was intense, often being 115 in the shade, and this retarded the movements of the British troops and at times greatly aided the natives.

In spite of the troubles among the natives, reported from many sections of Africa, and in spite of the particular troubles reported from all parts of Egypt, there is a feeling that the acute financial crisis here in Egypt has had the distinct effect of weakening the Nationalist movement. The Coptic journal, Al Watan, reports a further check to the activities of the Egyptian home rule party by reason of the recent action of a group in the legislative council. The members convened a meeting of the intelligent native classes of Alexandria and Cairo for the purpose of discussing the situation.

The rarity of representative public meetings in Egypt lent a significant character to the event. By a large majority the issue of the conference was to repudiate the extremist doctrines and the aggressive proselytism of the Nationalist leaders. A declaration was furthermore passed with acclaim asserting the Egyptian people to be neither hostile to Europeans nor opposed to the occupation regime.

The great mass of the Egyptians, it is said, are reconciled with the government as it is, and desire no fundamental changes in the constitution. The people acknowledge the benefits and security of life and property introduced by European administrators. They protest, therefore, against methods which are destructive of Europe's confidence in themselves in their peace loving disposition and industry or in the credit of the country. Al Watan, characterizes this remonstrance by an Arabic phrase conveying an analogy with the morning dew that revives the fainting plants.

Poetry apart, the event is believed to show the ability of the Egyptians and their legislators to understand the necessities of a critical situation. The governing classes have emerged with honor, it is said, from this severe ordeal of a financial panic, and at the same time the prestige of Anglo-Egyptian administration is greatly enhanced.

There is a feeling in Cairo that the panic was caused by the adoption of boom methods in connection with real estate. The sands, even as far as the Pyramids, were plotted by speculators and the lands were advertised in a fashion that recalled the palmiest days of boom towns in the Western part of the United States.

Endorsed by the Country.

"The most popular remedy in Otsego county, and the best friend of my family," writes William M. Dietz, editor and publisher of the Otsego Journal, Gilbertsville, N. Y., "is Dr. King's New Discovery. It has proved to be an infallible cure for coughs and colds, making short work of the worst of them. We always keep a bottle in the house. I believe it to be the most valuable prescription known for lung and throat diseases." Guaranteed to never disappoint the taker, by all druggists. Price 50c and $1.00. Trial bottle free.

HAD TOO MUCH LAND.

English Landlord Fears Government and Sells Estate.

London, Aug. 9.—The Yorkshire Herald, one of the leading provincial newspapers, has just published a letter from Lord Masham bidding his tenants on the Jervaulx estate farewell, and explaining why he sold it after having held it for nearly twenty years.

During that time he said his rents had been reduced and doubtless the profits of the tenants had become less, but still they had got on pleasantly and had reached a level satisfactory to both, and might have continued another eighteen years.

His lordship adds:

"What caused me to part with the estate has been nothing but the proposed land legislation of the present government, and their undisguised hostility to landlords. I felt that 35,000 acres of English land was too large a holding to be prudent, and that it would be wise to reduce it. Hence my parting with the Jervaulx estate."

DEFINING BOUNDARY

Neither Canada Nor This Country Will Gain or Lose.

Issuance of New $10 Gold Certificates Causing Annoyance.

FROM THE HERALD WASHINGTON BUREAU.

Washington, Aug. 9.—(Special to The Herald.)—A recent copy of a Canadian paper received in Washington contained a somewhat sensational story which seems to have escaped the American newspapers. The story was in the form of a special dispatch from Forty Mile up in the Yukon district and was to the effect that the international boundary commission had discovered an error in the line of the 141st meridian which will result in the transfer of a wedged shape slice of territory to the Alaska Yukon district being transferred from the authority of the Dominion government to that of the United States. The dispatch went on to say that this wedge shaped strip begins with a thin edge at the Yukon river boundary and runs south several hundred miles, making the wedge grow wider. It is also asserted that the Poker Creek miners claim that many mining claims heretofore recorded as being on the Canadian side, may now be found on the American side and that they will ask the Canadian government for a refund of their licenses, royalties and renewal fees heretofore paid. The closing paragraph of the dispatch also claims that the new boundary line also crosses the Alaskan new copper fields now being exploited by the Guggenheim company.

The attention of Acting Secretary of State Adee was called to this dispatch and he was asked whether or not the state department has any information concerning this important discovery of the surveyors. To this inquiry Mr. Adee replied:

"The fact is that former surveys have been merely guesswork and the line now run follows the 141st meridian accurately. The stories that Canada or the United States would either gain or lose territory, are entirely without basis. Neither country will by any possibility gain or lose any territory worth considering. The line as it has been thus far run indicates only a difference of from 5 to 60 feet from the original guesswork survey. There have been and will be no international complications growing out of the line of this boundary. Great Britain and the United States have by treaty agreed to stand by the divisional line as it may be determined by the joint commission who are conducting the survey. Thus far, the original line which was practically imaginary has been proven almost absolutely correct and the small divergence will cause neither gain or loss, to either Canada or this country. There will be absolutely no difference in the jurisdiction of the respective governments over the mining or other claims in the Yukon valley as a result of the new claims."

* * *

The issue of the new $10 gold certificates has caused a great deal of annoyance and some loss to merchants throughout the country. In the city of Washington, these new evidences of the government obligations are perhaps more common than elsewhere, numerous complaints have reached the treasury department concerning the danger of issuing notes of the smaller denomination so similar in design and color to those of the higher. Heretofore the "yellow back," so-called, has commonly stood for a $20 bill, and the sudden loosening of thousands of dollars' worth of $10 certificates led to many frauds, which are the basis of the complaint. A casual glance at the back of the $10 certificate leads to the impression that it may be a $20, and numberless sharpers have profited by this fact through rushing into business places and asking for change for a $20, at the same time depositing on the counter one of the new tens. During the past week no less than seven different business houses in Washington have complained that they have been defrauded by this means, and similar stories have come from other sections of the country. But the issue has already been floated, and even if the treasury department should see its way clear to call in these new bills with a view to substituting for them a note less like the $20 bills than they are, it would be difficult to do so. In fact, it has been the experience in the past that whenever an issue has been called in, years were required to get the outstanding obligations all back in the treasury department. The subject is likely to receive attention at an early cabinet meeting, and it is more than probable that change in the design may be effected, or else that the color will be varied so as to reduce to a minimum all danger of further fraud.

* * *

The Ohio political situation has been the subject of serious discussion among the politicians in Washington, even though the dog days are upon us. The failure of Secretary Taft to receive the unanimous endorsement of the state central committee at its recent meeting is construed to mean a split in the Republican party in the Buckeye state and the eventual elimination of the war secretary as a presidential possibility. It means, according to the knowing ones, renewed factional strife in that state which cannot but seriously injure the chances of Republican success in the presidential campaign in 1908 and a realignment of the forces now in control of "the gnand old party."

The friends of Secretary Taft are claiming a victory and are shouting his name from the hill-tops as the successor of President Roosevelt, but the unemotional politician, who is not "hooked up" with either wing of the Republican party does not see in the divided state committee of Ohio any legitimate reason for enthusiasm on either side, but rather a precurser of troublous days to come for both Taft and Foraker.

Notwithstanding the vote of confidence given him by the committee, which endorsed Secretary Taft, as Ohio's candidate for the presidency by a two-thids vote, Senator Foraker, like a Roman of old refuses to be placated by a "sop," the endorsement of himself as his own successor in the senate, on the ground that the state central committee lacked authority to endorse anybody, and that its business is fixed by party regulation, it being but the servant of the master which in this instance was the state convention creating it.

"The powers of a state central committee vary in several states with which I am familiar," said a United States senator, who was in Washington this week, "but I know of no Republican state committee clothed with power to endorse candidates previous to a state convention. I can conceive where a state committee might want to express itself upon some particular feature of party ethics, or a party policy, but the prerogratives of a state committee are limited to the powers with which it is clothed at the time of its creation. A state committee is but a governing body in the larger sense and really is an executive committee whose powers extend over from one convention to another. It is the business of the state central committee to conduct a campaign. To arrange for meetings and for speakers, to arrange for the financing of the campaign, and, when the smoke of battle lifts—to arrange for the calling of another convention, when, on the convening of that convention, another state central committee is made. I do not believe it was every contemplated that a state central committee could blaze a pathway for a state convention and although I am a sincere admirer of Secretary Taft and will do all in my state to secure a delegation in his behalf. I think the friends of the Secretary will rue their work when they called upon the state central committee of Ohio, to endorse William H. Taft a year before the presidential contest begins. I believe that Secretary Taft will wake up some fine morning and in the language of an older statesman say—'God save me from my fool friends.'"

Theer is another side to this story, that is the story of Ohio which fits in to the general belief nereabouts that President Roosevelt is using William H. Taft as a "stalking-horse" for his own candidacy and that the factional strife in Ohio is working out as he anticipated to the end that should the Republicans of Ohio fail to agree on any of the favorite sons of that great state, for the presidency, that he—President Roosevelt, will be given the delegation in order to heal up the wound which the Taft-Foraker controversy is bound to make.

BETWEEN FIRST AND SECOND AVENUES EAST.

NEW YORK STORE,

109 EAST SUPERIOR STREET.

BETWEEN FIRST AND SECOND AVENUES EAST.

$4.44 and $7.98

Is Now the Price for your Selection of Any Coat in our Store Tomorrow!

Be it worth double, three times, or even four times that much. Black Imported Broadcloth, Black Silk, fancy or Covert Cloth, long or short, any desirable style —we do not care what they are worth, what they cost or what they can bring. All we are determined of, is to dispose of them now—DO YOU NEED A COAT? Then loose no time and come to the New York Store.

COATS FOR $4.44

Black broadcloth, tight and loose fitting, extra quality covert cloth, semi or tight fitting and boxed backs, with best satin linings, strapped or plain tailored, fancy striped or plaid newest boxed coats, full 48 inches long, loose coats made of all wool dark gray plaid double breasted. While we may have only of some styles but one or more left, but you can easily find your size in the lot. Some coats are worth $12.50—Clearance price

$4.44

COATS FOR $7.98

Of best chiffon broadcloth, in cutaways or straight front tight fitting, Prince Chap or pony braided, silk pony or blouse, all of which are lined throughout with silk taffeta or best satin and highest class tailored, long boxed covert cloth or fancy all wool coats, long cravenettes, which are made up of English cravenetting, in grays, tan, blue and black, satin auto-long coats rubber lined, in tan, gray and navy, long black silk coat, in a word, this lot includes most every best summer coat in our store, irrespective of their value; there are coats in the lot which are worth up to $25—Clearance price

$7.98

Fine Skirts Clearance Sale $7.48

Values up to $16.50, in fine French Voile, of the most stylish kind—only because they are odd garments, in black, latest pleating and trimmed; white, cream, champagne, blue and brown, fancy plaids and checks. These skirts are all made in up-to-date styles, perfect fitting, full and graceful hanging skirts—clearance price

$7.48

Summer Skirts Clearance Sale $2.98

Cream and white domestic voile and mohair, made in the latest pleated styles; white duck skirts, made in the pleated styles, very elaborately trimmed with embroidery or linen lace insertion, skirts which have sold up to $5.98—clearance price

$2.98

Any Duck Coat in our store, long Prince Chap in white or blue, white Etons or pony lace trimmed, choice now

$2.98

Silk Waist Clearance Price $2.98

Wash Silk Waists, which are worth $5.00, in white or black, short or long sleeves, buttoned on back or front, lace trimmed or embroidered with plenty of pin tucks or pleats, when the cheaper numbers are sold the better ones take their place in order to fill in all sizes, clearance at...... **$2.98**

$1.49, Wash Waists Worth up to $3.50

Lingerie mull and lawn of the finest and most stylish waists of this summer, including Marie Antoinettes, some all embroidered fronts, yokes and sleeves—take any one of them now at...................... **$1.49**

THE OHIO GIRLS DOING EUROPE

They Have the Time of Their Tour in Edinburgh.

Edinburgh, Aug. 9.—The twenty-one prize girls from Ohio who are hurrying and scurrying over Europe, but who resolutely refuse to recognize their international nickname of "Buckeye Daisies," had the time of their tour at Edinburgh. They captivated it, too—with one exception.

The scene of their rebuff was Holyrood palace, and the villian of the piece was a kilted Highlander sentry who with rifle on shoulder paced up and down outside the entrance. He was a strange and picturesque being to the young ladies. They hurried towards him the moment they caught sight of him.

"Say, girls, ain't he just sweet," cried the leader of the party, and then, of course, being American girls, they laughed heartily.

The sentry, who could not turn his gun on them and shoot them, paced up and down with unmoved face. They scattered themselves along his line of route. Two or three had cameras.

"He must stop," said a pretty brunette," for in this dull light I shall never be able to get a good snapshot." The sentry, of course, heard, but heeded not at all.

"Say," cried two or three charming voices, "will you hold-up for a moment. We want to take your picture."

The sentry set his mouth firmly and slightly increased his pace. A Highland soldier is ordinarily not a man to be trifled with, even by charming girls, so they tried to take him as he walked, and to circumvent them he went as fast as his dignity would allow. A girl described it afterward.

"Just to think," she said, "he actually kept wagging his head to and fro so that we couldn't catch him at all."

This one failure in Edinburgh was atoned for by a dozen successes. The girls stormed Edinburgh castle and even wrung smiles from the hardened faces of the old Scottish guides.

"I think out of those state jewels," said one, "I'd like best to take back to Ohio that jeweled ring of Charles I. I've no use for the crown, it's too heavy, though I do admit that I'd like to see a king wearing a crown just for once. I've heard so much about them with crowns, but I can't find anybody who can tell me where to go to find them wearing them."

What joys were theirs when in a book shop the girls found that the proprietor had actually known Robert Louis Stevenson personally.

"What was he like?" they asked in a chorus.

"For one thing," was the reply, "he wore a velveteen jacket."

"Oh how sweet!" the chorus replied enthusiastically.

OFFICER BECOMES BUTCHER

Austrian Aristocrat Can't Live on Pay, So Learns a Trade.

Vienna, Aug. 9.—Aladar Stolincki, an aristocratic lieutenant of a Hungarian Hussar regiment, has resigned his commission to become an apprentice to a pork butcher in Budapest.

He declares it is impossible to live on his pay of $400 a year and that he has decided to become a butcher, as he considers that trade offers a good opening to a man of education. After serving a nine month's apprenticeship, he will start business on his own account in the Hungarian capital.

Why don't you have Bean Relish for dinner today?

It's delicious—so palatable—so appetizing. An ideal dish for a sultry day—when you dread the drudgery of a hot kitchen. Bean Relish takes the place of meat, and the family, from baby up, will delight in its goodness. Not a bit of trouble to make—just have your grocer send you a can of

Van Camp's PORK AND BEANS BAKED WITH TOMATO SAUCE

and prepare this simple recipe. To be sure of getting that delicate deliciousness from bean relish, you must get Van Camp's Pork and Beans—because only by the exclusive Van Camp Process do the beans attain that perfect, rich flavor. That's why Van Camp's bean relish tastes so good.

GET VAN CAMP'S AND MAKE SOME TODAY

RAILROADS

IN EFFECT SATURDAY

Harvest Rate of $6.50 to All Points in the Dakotas.

Railroad Men Predict Large Crop—5,000 Hands Needed.

Harvest rates out of Duluth to Western points will go into effect tomorrow. The fare will be $6.50 for parties of ten or more to practically all points in the Dakotas. To some stations the rate under the new laws has been reduced to such an extent that a special rate is unnecessary. It already is under $6.50. None of the special rates will be under $6.50.

According to advises received by local railroad officials this morning, from headquarters in St. Paul, 5,000 harvest hands are needed in the Dakotas. The railroad men assert that the crop through the Dakotas this year, in spite of claims to the contrary, will be one of the heaviest in history, and say that before making such a statement the roads have been careful to conduct a thorough investigation of conditions as they actually exist. The harvest will be a little later than usual this year, owing to the late spring, but it will be a big one, they claim, unless it should be so very late in some sections as to be endangered by early frosts.

Thus far there has been little inquiry locally regarding harvest rates. Duluth employment agents seem to be of the opinion that the movement of harvest hands from the Head of the Lakes will be smaller than usual this year, because there is so much other work at good wages. Laboring men all seem to be employed, and the agents are unable at the present time to fill all the orders for men. The railroads in particular are loudly calling for laborers, and are offering fancy wages, but are unable to get as large crews as desired.

Railroad contractors west of here are worrying over the approach of harvest season, for usually the large wages offered by the farmers is sufficient inducement to cause many men to leave the railroad jobs in favor of the harvest fields. This is particularly true where the lines run through the grain-raising districts.

It is also a season of worry for captains of the lake boats, for their crews show a tendency to desert when they arrive at Duluth, and head for the West. Numerous young fellows ship at lower lake ports with the full intention of quitting the boat in Duluth and going to the harvest fields. This leaves the captains short-handed, at a season when it is very difficult to secure men for the boats.

WINS TROUSERS BY HIS DANCING

Scottish Clansmen Present John G. Ross With Useful Prize.

It pays to be considered a good dancer at a Scotch picnic, at least that reputation has proven a valuable asset to Clerk of the Municipal Court John G. Ross.

He is wearing today a fine pair of trousers, received for honors he claims he did not win, but which rumor has it, he is worthy of. Mr Ross attended a picnic of the Clan Stewart not long ago and the newspaper reports of the event gave Mr. Ross credit for winning a fine pair of trousers for his proficiency in dancing the "Highland fling." The committee giving out the prizes, not to be outdone by the newspapers, insisted upon paying the prize, even though Mr. Ross allows he "never stepped a step" and today the pantaloons arrived, a fine pair, and he is receiving the good-natured chaff of the city hall officials and employes in a good-natured way, and wearing the pants.

Lester Park.

The ideal outing grounds and children's paradise. Orchestra this evening and every evening until close of the season.

HATS
For Ladies
Half Price

SUITS
$5 to $15.00
Less than Cost. Must be closed out to make room for Fall Goods.
$1.00 a Week
PAYMENTS

FRED W.
EDWARDS
DULUTH. Over Gidding's 1st Ave. W. & Superior St.
SUPERIOR. Room 219 Truax Blk. 1024 Tower Ave.
TAKE ELEVATOR.
Open Mon. and Sat. Evenings.

PUT MAINS OVERLAND

Wisconsin Central Will Protect Gas and Water Service.

Will Prevent Interruption by Reason of Railroad Tunneling.

The board of water and light commissioners by resolution, at its meeting yesterday afternoon, granted the Wisconsin Central Railway company permission to make an overland connection of the water and gas mains on Michigan street, between Eighth and Twelfth avenues west during the time that the tunneling for the railway is in progress. The permission, however, is not construed as an approval of the plan for the temporary mains, that has been submitted by the railway company, nor as a waiver of any rights that the board may have for damages arising from the adoption of the plan or from any tunneling underneath the existing mains.

After the temporary mains have been established the regular mains will not be in use until such time as the work is completed and the former service is resumed.

The proposition which the representatives of the Wisconsin Central Railway submitted to the board follows:

"In pursuance to the terms of a franchise granted to the Wisconsin Central Railway company, by which it has authority in part from the city to construct a tunnel under West Michigan street between Eighth and Twelfth avenues west, to accommodate its tracks which are a part of its terminal system, it desires to inform your honorable body that the contract for this work has been let, and that actual construction work is about to be commenced.

"For the proper protection of the water and gas mains over and in the near vicinity of the tunnel, the company's agents will use every precaution possible to prevent breakage or accidents of any kind; but, as a further protection against a possible interruption of the water and gas service, and as a protection to its workmen in the tunnel, it suggests to your honorable body that a 16-inch water main and a 10-inch gas main be laid temporarily along the north curb of Michigan street between Eighth and Twelfth avenues west, approximately as indicated by the accompanying plat, and that service of gas and water be made through this connection during the construction of the work. It is believed that this arrangement will best safeguard the interests of the city as well as of this company.

Company Will Pay Cost.

"As to the arrangements for making this connection, the company suggests that the water and light department insert the necessary tees and valves in the existing mains, which this company will furnish, and that the cost of this work be billed against this company. This company will then lay the two mains complete and make duplicate house service connections in these four blocks, or such portion as may be necessary, to the temporary mains, all the work to be done subject to the approval and as directed by the proper officers of your department, and with the understanding that the entire expense is to be borne by the Wisconsin Central Railway company.

"This company will box in and protect these mains from frost during cold weather, and will remove same at their own expense on the completion of the tunnel work, and after the service has been satisfactorily re-established through the original mains. The Wisconsin Central Railway company respectfully requests your permission to make this temporary connection as outlined above and as shown on the accompanying plat.

"Respectfully submitted,
"D. A. REED,
"Division Engineer."

In the matter of the council's resolution requesting the board to submit to it the questions propounded to John Benzenberg, the expert, relative to some plan to increase the water supply at the West Duluth reservoir, the board decided to transmit to the council the entire correspondence with Mr Benzenberg. This will be done before the next meeting of the council.

* * *

The council recently authorized the placing of gas lights in the alley between Superior and First streets, from Second avenue west to Seventh avenue west and referred the matter to the board of water and light commissioners to find out whether there are any gas pipes in the alley. The board will notify the council that there are gas pipes in the alley but they belong to the Prindle Gas company and the city cannot use them until they are acquired through condemnation proceedings. The city has been requested to start the proceedings.

Gas and water extensions have been ordered laid on the following streets, subject to the approval of the council: on Second street between Twenty-third and Twenty-fourth avenues west; on Eighth street between Thirty-ninth and Fortieth avenues west.

OFFICER NOW HAS THE PARROT

Polly, Under Litigation, Now in Custody of the Court.

The custody of the pet parrot, which little Lila Fayberth seeks to recover from Lora Lafay in an action started yesterday, will for a time be divided between three persons, viz., Officer Jensen, who now has the bird in charge, the plaintiff in the action, and the defendant, providing the law works out its natural course.

According to the law, the officer must keep the bird three days, when, in case the defendant puts up a redelivery bond, Polly will revert back to said defendant until the case comes up in September and the court will decide as to the ownership of Polly.

Should the defendant fail to put up the redelivery bond, the parrot will be returned to the plaintiff in the action.

Polly was in court today, that is, in a waiting room, where the officer is keeping it, and seemed oblivious to the attention it is exciting. Officer Jensen will be glad to get rid of the bird, as pet parrots are a little out of his line, he intimates.

GIRL'S ADMIRER IS SUSPECTED OF MURDER.

Bloomington, Ind., Aug. 9.—John McClintock, aged 22 years, and Miss Edna Rogers, 19, were waylaid and shot last night in the yard of the latter's home, while returning from an entertainment. McClintock, who was a well known farmer, was instantly killed. An admirer of Miss Rogers is suspected of having done the shooting.

$25 suits, now $10. "Fitwell."

WHO SAVES TODAY,
MAKES GLAD TOMORROW

In four years Mr. Wiseman paid for land $10 per month, or $480, and now has a beautiful home paid for and entirely free from debt.

Warranty Deed
Mr. Wiseman—Morningside—
No rent,
No interest,
No mortgage,
No payments when sick.
TORRENS TITLE.

On Which Side Are You ? On Which Side Are You

WHO WASTES TODAY,
PREPARES HIM SORROW

Rent Receipt
Received of Mr. Doolittle—
Ten ($10) Dollars.
One month's rent for No. 13, Hardroad.

In four years Mr. Doolittle paid for rent for a four room tenement $10 per month, or $480, and has *Nothing*, and never will have.

Decide

LOTS FOR SALE NOW
IN BEAUTIFUL
MORNINSIDE
PARK TRACT
THE GARDEN SPOT OF DULUTH!

This property is located at Hunter's Park within a few minutes' walk of the street car line, convenient to stores, postoffice, church and schools.

ANY LOT FOR $1.00 CASH

And remember these lots are not ordinary 25 or 50 foot lots, but each lot contains ONE WHOLE ACRE, except a few of them which are half-acre lots. The soil is of the very best garden soil, a rich, deep loam, free from rocks, a soil in which vegetables, berries and flowers will grow in profusion. Part of this land has a beautiful view of Lake Superior, another part is fine grass land and again another part of it has a fine growth of timber—birch and maple trees.

Our salesmen will be on the property every afternoon for the week commencing Saturday, the 10th of August, and help you to make a selection. Don't delay! First come, first served! Make an early selection and get a good tract.

The sizes of these lots range from 69 feet by 315 feet to 138 feet by 313½ feet, or equal in size to from six to twelve 25-foot lots. Each lot is staked out. On a card attached to stake you will find size, price and terms.

Note The Prices and Terms!

Prices range from $160 to $450 for one of these large, beautiful garden tracts on the exceptionally easy terms of only $1.00 cash and $2.00 weekly until paid. And remember: No interest at any time. No payments when sick or injured. No mortgage. TORRENS TITLE, guaranteed by the State of Minnesota.

Remember!
Every dollar you pay is credited on your principal. Don't pay rent all your life, but get a home of your own.

W. M. PRINDLE & CO.
Ground Floor, Lonsdale Bldg.
Third Ave. West and Superior St.
Both Phones 239

HOW TO GO
Take Hunter's Park car to the Hunter's Park postoffice, get off the car there and we will have free rigs to drive you to MORNINGSIDE PARK.

White Hand Bags
85c White Handbags......50c
50c White Handbags......35c
30c White Handbags......25c

"WHERE VALUES REIGN SUPREME"

STACK & CO

21-23 WEST SUPERIOR STREET.

Ribbon Bargains
25c fancy Dresden ribbon ..15c
45c fancy Dresden ribbon ..25c

Mid-Summer Close Outs at Extraordinary Values

Muslin Underw'r Bargains

A $5,000 end of the season purchase at a price from D. E. Sicher & Co., New York. The world's largest manufacturers of muslin underwear gives us an opportunity to offer by far the best values in muslin underwear ever shown in this locality. See display in end window.

Six different styles in Corset Covers made up from a very fine quality cambric with round and V-shaped neck, trimmed with embroidery and lace, also with tucks and hemstitched, values up to 45c—special sale price...................... **25c**

Also Corset Covers at

29c, 33c, 45c, 50c, 79c, 98c, $1.25 and $1.50.

EXCEPTIONAL VALUES IN GOWNS AND SKIRTS made up with special care from best materials, attractive in style and generously cut—price range at—

48c, 75c, 95c and up to $3.50

Extra Special Values in White Lawn Waists

This season's best styles, specially well made and neatly trimmed, four leaders for tomorrow.

75c values	$1.00 values	$1.50 values	$1.75 values
48c	**79c**	**98c**	**$1.25**

Close Outs in Coats and Skirt

The balance of summer shrunk cotton and linen coats and skirts at about half price; 15 lawn dresses with fancy figures and colored polka dots; $3.50 values for.................. **$1.98**

$5 values in fine white lawn dresses, extra full skirt, embroidery and lace trimmed. Closeout price.................... **$2.98**

Muslin Drawers at Special Values

Made up from an extra fine quality cambric with six fine tucks and one and one-half-inch hemstitched hem, ample in measurement and reliable in quality, 45c values, special sale price...... **29c**

See the Muslin Drawers at

45c, 69c, 95c and $1.25.
Worth Double

Clean-Up in Children's Dresses

Our lawns, ginghams, chambrays and fine prints neatly fashioned and generously cut. Cleanup price range

45c values	69c values	89c values	$1.25 values
29c	**50c**	**69c**	**$2.98**

Sale of All Printed Wash Goods

Four big bargain tables with close outs:

Table No. 1 contains 75 pieces of dimities, lawns and batistes in stripes, checks, dots and floral designs; former price 15c. Clearing sale price, per yard.................. **10c**

Table No. 2 contains 50 pieces of Banner batiste in small and large floral designs and regularly priced at 10c. To close out, your choice at sale price, per yard.................. **6½c**

Table No. 3 contains 40 pieces of Galey Lord's embroidered Swiss Paris tissues, silk organdies, Egyption tissues and silk mull goods; regularly sold at 45c. They should go fast at clearing sale price, per yard.......... **23c**

Table No. 4 contains 35 pieces of checked organdies and musline de soie, the best values of them all; regularly worth up to 25c per yard. Clearing sale price, per yard, only........ **12½c**

Special Shoe Values for Saturday

Ladies' white canvas Oxfords, the kind that sell for $2 and $2.50. Saturday only.............. **$1.29**

Boys' box calf patents; regular $1.75 grades, 2½ to 5½. Special........ **$1.39**

Child's black vici kid Blucher Oxfords, 8½ to 12; regular $1.19 grade. Special................ **79c**

Come in and look our bargain tables over for the little folks' special values.

Gloves and Hosiery.

69c 2-clasp silk taffeta gloves................ **45c**

75c 2-clasp all silk Kayser gloves in black and in white, all sizes.............. **59c**

$2.25 long silk gloves, full 16-button lengths with patent finger tips.... **$1.75**

19c children's ribbed and lace hose in white, pink, blue and black. To clean up tomorrow, special.......... **12½c**

35c children's lisle finished hose, in all sizes and a very fine quality in brown, black and white; a snap. for Saturday purchasers at.................. **25c**

Ladies' 19c fast dye cotton horse.............. **15c**

Ladies' 35c split sole fine cotton hose, extra quality and fast dye. Special for Saturday.............. **25c**

Special Sale of Sheets and Pillow Cases

72x90 bleached sheets; regular 65c value. Special. **49c**

72x90 bleached sheets regular 70c value. Special. **59c**

25 dozen of bleached sheets 81x90; sold at 89c. Special for tomorrow.............. **69c**

10 dozen pillow cases 42x36, made special for our trade; regular 15c values. Special.............. **11½c**

45x36 pillow cases; regular 19c values. Special at.................... **15c**

45x36 pillow cases, all hemstitched; regular 22½c. Special.............. **71½c**

Stack & Co.

Furnishings For Men Shirts

A large assortment that we sold regularly at 69c. To close out at, each............ **50c**

Neckwear

All summer neckwear that sold for 39c and 50c. Special price for Saturday, each.. **25c**

Windsor Ties

A manufacturer's sample line: actual value 25c to 35c each. Price for Saturday, each.. **15c**

Men's White Vests

Only a few left and while they last we'll price them at $1.50 each. Some are worth up to $3 each.

$1.50 Pleated Shirts White

Tomorrow you can buy any size up to 17½ for the special price of..... **$1.00**

Underwear Close Outs

Ladies' 75c union suits with tight knee; a snap tomorrow at only.................. **50c**

Ladies' $1 union suits, lace trimmed and loose knee; cheap tomorrow at...... **75c**

Ladies' $1.25 silk trimmed union suits, full lisle thread with loose knee; a special for tomorrow at.......... **95c**

Ladies' out sizes in ribbed vests, the 25c kind. Special at.................... **19c**

Gents' 75c fine Balbriggan underwear in shirts and drawers, in all sizes. Cheap tomorrow for.................. **50c**

Stack & Co.

LOUISIANA EXCELS.

Speed Record Found to Exceed That of the Connecticut.

Washington, Aug. 9.—After a year of speculation and conflicting claims, the relative speed of the big battleships Connecticut and Louisiana has been finally and formally established and on the face of the returns the private built boat Louisiana appears to have slightly the better record. Her speed record, established a year ago, is given by the bureau of steam engineering as 18.823 knots, made on a four hours' continuous test, with her propellers making 126.6 revolutions per minute. The Connecticut's trial was made during the night and completed today on the run from Rockland, Me., to Providence, Mass.

It pays to advertise in The Herald. Ask Silberstein & Bondy Co.

LATER SAULT PASSAGES.

Sault Ste. Marie, Aug. 9.—(Special to The Herald.)—Up: Taylor, 9:20; Coulby, 10; James Davidson, 10:30; Huff, Snyder, 11. Down: Jenny, 8:30; Russell, 9; Bessemer, Carrington, 10.

If being out of work is a serious matter for you—and you are out of work—a small Herald want advertising campaign is a highly important thing for you to focus your attention upon.

THE GOLDEN RULE

17 & 19 EAST SUPERIOR STREET

Specials For Saturday!

SKIRTS

All-wool Panama Skirts, in navy blue, black and brown—worth up to $9.00—your choice—

$5.00

MILLINERY

$5.00 and $10.00 Trimmed Hats—your choice tomorrow—

$2.48

Children's Coats

$4.00 and $5.00 Children's Coats—your choice—tomorrow—

$1.98

$2 Coats for $1.25

Corset Specials

$1.00 American Beauty Corsets—

75c

MAY APPORTIONMENT IS A RECORD BREAKER

Amount of Tax Money to be Distributed is $1,387,916.90.

Nearly Quarter of Million Dollars Larger Than Last Year.

The May tax apportionment, the largest in the history of St. Louis county, has just been completed by Auditor Halden and was made public this morning. The apportionment is nearly a quarter of a million dollars larger than the May apportionment last year. In May, 1906, the tax apportionment was $1,150,876.38 while the apportionment for May, 1907, is $1,387,916.09. Two apportionments are made by the auditor each year, one in May and one in October. The apportionment is a division of the money received in taxes among the state, county, cities, villages, towns and school districts.

The general apportionments of greatest interest to local citizens are as follows:

State	$206,677.23
County	230,956.20
City of Duluth	255,707.48
Ind. School Dist. of Duluth	168,852.14

The County Apportionment.

The county's share of the proceeds from the taxes will be divided among the various funds as follows:

Revenue	$79,801.33
Poor commission	20,690.04
Roads	54,540.18
Courthouse sinking	41,049.60
Bond interest and sinking	34,875.05
Total	$230,956.20

City of Duluth's Share.

The various funds of the city of Duluth will be increased as follows:

Bond interest	$56,666.66
Bond sinking	16,616.98
Fire department	22,579.35
Board of public works	49,998.17
Water department	$20,961.65
Light department	16,616.98
Health department	7,360.02
Printing and supplies	4,233.07
Parks	7,493.91
Library	6,927.00
Water and light plant	8,308.74
Permanent improvements	22,014.34
Police pensions	849.14
	$240,526.01
Assessments	15,181.47
Total	$255,707.48

Independent School District.

The apportionment to the independent school district of Duluth will be divided as follows among the several funds:

Local mill tax	$ 16,619.50
General fund	110,405.48
Building fund	514.67
Interest and sinking	41,312.49
Total	$168,852.14

Other Cities' Share.

The other cities in the county shared in the May apportionment as follows:

Ely	$12,142.54
Eveleth	23,027.80
Tower	484.93
Virginia	16,852.59

Village Apportionment.

The villages in the county that will receive $5,000 or over, are as follows:

Aurora	$ 8,031.08
Biwabik	7,616.15
Buhl	7,644.48
Chisholm	23,723.23
Hibbing	67,711.08

Town Apportionments.

The towns will receive in the aggregate $82,925.53. Those towns that will receive over $3,000 are as follows:

Biwabik	$ 5,202.94
Buyck	4,041.53
Fayal	3,758.57
Great Scott	4,443.74
Missabe Mountain	11,888.84
Stuntz	19,014.61
White	4,230.61

Share of School Districts.

The school districts, including Duluth will receive of the apportionment an aggregate of $429,134.48. Of this the districts outside of Duluth that will receive more than $10,000 are as follows:

No. 12, Ely	$26,066.74
No. 18, Biwabik	11,174.69
No. 22, Virginia	34,468.24
No. 27, Hibbing	58,095.22
No. 39, Chisholm	14,752.67

There will be a small amount of refunds to be deducted from the figures given before the money is distributed.

CITY BRIEFS

Cheap Rate.

We can save you money on shipping your goods to Western points. Call or write. Duluth Van & Storage company.

Asks Triple Damages.

August Sundvick has started a suit in the district court against Lars D. Carlson for alleged timber trespass. Sundvick claims that Carlson took timber from his land valued at $300 and asks triple damages for it.

Asks for New Trial.

Notice of an alternative motion for judgment, notwithstanding the verdict or for a new trial, has been filed by the Croxton Mining company, which is defendant in a personal injury action instituted in the district court by Hilma Granus, administratrix of the estate of Charles Granus, deceased. The motion will be based on the grounds that the verdict in the plaintiff's favor was not justified by the evidence and that the verdict was contrary to law.

Hannes Sues the City.

Abraham Hannes of West Duluth, has sued the city of Duluth for $2,550 damages for injuries alleged to have been incurred on account of a defective sidewalk on St. Croix avenue April 6 last. Hannes claims that he broke his knee cap.

Says Strike Is Over.

Mayor Jesmore of Eveleth, who was in the city yesterday on private business, said the strike of the Western Federation of Miners at Eveleth and Sparta was about over, and that most of the mines are working full crews.

Jailed for Bad Conduct.

Herman Panda who was sentenced by the municipal court at Mesaba to a 20-day stay in the county jail, for disorderly conduct, was brought to the city yesterday by Deputy Sheriff Levy.

Goes to Cleveland.

Rev. S. B. Goetz of the Hope church of the Evangelical association has been elected delegate to the general convention of the Young People's association at Cleveland. He will leave Tuesday on the steamer North West, and will preach in Buffalo, the following Sunday. The convention will be from Aug. 20 to 25.

TOO LATE TO CLASSIFY

Fashionable hair dressing, manicuring, scalp and face treatments. Miss Kelly, opposite Glass Block, upstairs.

Smoke that good domestic 10c cigar, "La Della;" long Havana fillers; hand-made.

FOR RENT — NEW THREE-ROOM modern flat, $16. 218 West Fourth street ground floor.

WANTED— SALESLADY AT ISLE Royale Curio store, 537 Lake avenue south, next to Aerial bridge.

WANTED—AT ONCE, FOR WHOLESALE house, experienced bookkeeper; good opportunity of advancement to right man, F. 88, Herald.

Satisfactory tailoring. Stoltz, 525 E. 4th st

FOR RENT—PLEASANT FURNISHED front room; will allow light housekeeping; modern conveniences. 525 East Fourth street.

IF YOUR STRAW IS COMING TO A draw, better come in, and draw one of our $2 felt hats for a $1.. The difference will be "felt" greatly to your comfort. J. & Max Oreckovsky, clothiers. 527 West Superior street.

WANTED.
SALESLADIES
AT
S. H. KNOX & CO.,
5c and 10 Cent Store.

WANTED—AT ONCE, GOOD STRONG boy, 17 years or over. Apply Marshall-Wells collar factory.

ROOM AND BOARD, 322 WEST THIRD street. Old 'phone, 629-L.

LADIES' TURKISH BATH AND HAIR dressing parlors. 24 West Superior street, upstairs. Knauf Sisters.

THE SPALDING TOILET PARLORS. Manicuring, massage, shampooing Room and 'phone 19.

MARRIAGE LICENSES.

Christ L. Blankush and Josephine E. Blanchette.

John Jensin Grotterd and Frida Johlin.

Otto Sobotta and Huldah White of Muskegon, Mich.

BIRTHS.

HERIAN—A daughter was born to Mr. and Mrs. Joseph A. Herian, 318 Sixth avenue east, Aug. 6.

HANSON—A daughter was born to Mr. and Mrs. H. A. Hanson, 1112 East Fifth street, Aug. 3.

SMITH—A son was born to Mr. and Mrs. Harry J. Smith, 1027 West First street, Aug. 3.

OLSON—A daughter was born to Mr. and Mrs. George Olson, 2713 West Second street, Aug 2.

BURTON—A daughter was born to Mr. and Mrs. Albert Burton, 4150 Oxford street.

HAMMOND—A daughter was born to Mr. and Mrs. G. Hammond, 17 Seventh avenue west, Aug. 2.

COHEN—A daughter was born to Mr. and Mrs. P. Cohen, 507 Fourth avenue west, Aug. 6.

KENNEBROOK—A son was born to Mr. and Mrs. A. J. Kennebrook, 1612 East Sixth street, Aug. 5.

COMBS—A daughter was born to Mr. and Mrs. Joseph Comb at St. Mary's hospital, Aug. 5.

ARNOLD—A son was born this morning to Mr. and Mrs. L. B. Arnold of 1715 East Superior street.

DEATHS.

STRUM—The infant son of Mr. and Mrs. Louis E. Strum, died at 120 West Third street, Aug. 6.

3 EXCURSIONS 3

Boat leaves Booth's dock, Lake Avenue,

SUNDAY

9:30 a. m., 2:15 and 7:30 p. m.

TWO HARBORS

Ball game—Fitwells of Duluth vs. Two Harbors. Best game of the season.

PERSONAL

R. E. Nixon has returned from Minneapolis.

W. T. Thompson, managing editor of The Herald, left last evening for a visit with ex-Senator E. B. Hawkins at his summer home on the St. Lawrence river.

Frank E. Fleischmann of this city is registered at Brighton hotel at Brighton Beach, N. Y.

Miss Franc Ensign of the Lincoln school left today for a month's visit to Mason City, Iowa.

E. S. Binder of Lake Linden, a dispatcher of the South Shore railroad, is in Duluth for a few days.

Mr. and Mrs. W. G. Hegardt and children returned today from a six weeks' trip through the Yellowstone Park, Cal., and Western Canada.

J. H. Runyan left for St. Paul yesterday.

Roger Smith has returned from a fishing trip to Chub lake, near Carlton, Minn. He met with good success.

William Vail has returned from a fishing trip to Cedar Lake, Minn., bringing a fine string of pike and bass with him.

D. O. Anderson left today for Port Arthur and other north shore points.

GET THE HABIT of Buying Your Drug Store Wants From

KUGLER

YOUR DRUGGIST

108 W. Superior St.—He Guarantees Satisfaction

Drugs

100 Tablets for 25c.

Everybody sells them at 10c a doz.

Pepsin Tablets, 1 grain.
Bland, 5 grain tablets.
Anti-Constipation Tablets.
Calomel Tablets.
Cascara extract, 2 grain tablets.
Rheumatic Tablets.
Compound Cathartic.
Anti-Dyspeptic.
Migraine.
Acetanilid Compound.
Siler's Alkaline and Antiseptic.
Cascarine Compound.

Patent Medicines

	Former Price.	Sale Price.
Emulsion Cod Liver Oil	$1.00	49c
James' Headache Powder	25c	17c
Beef Wine and Iron, better than Duffy's	$1.00	75c
Ess. Ginger, for cramps, colic, etc.	50c	31c
Laxative Tea	25c	15c
Dandrufformo	$1.00	49c
Egg Soda Phosphate	50c	27c
Eye Water	25c	15c
Laxative Boro Pepsin	25c	13c
Blue Jay Corn Plaster	25c	17c
Dr. Bupre's Tansy Tablets	$1.00	69c

GERMAN MALT
THE GREATEST TONIC AND BUILDER EVER MADE.
25c 10c

OUR PRESCRIPTION DEPARTMENT IS GROWING EACH MONTH. QUALITY THE HIGHEST AND PRICES RIGHT.

Toilet Articles

	Former Price	Sale Price
Spiro	25c	17c
Poudre Jule	50c	31c
Fetlow's Gossamer	25c	17c
Recamier Cream	$1.00	79c
Liquozone Cream	25c	15c
Violet Ammonia	25c	13c
Liquid Green Soap	50c	27c
Sanitol Tooth Paste	25c	19c
Colgate's Talcum	25c	15c
R. & G. Vera Violet Powder	$1.25	95c
Sanitol Talcum	25c	19c
Sempre Giovine	50c	35c
Kosmeo	50c	37c
Sozodont Tooth Powder	25c	17c
Colgate's Tooth Powder	25c	15c
Kugler's Tooth Powder	25c	15c

Bathing Caps, 50c ones for 19c

25% Discount on Pocket Books, Bill Books and Purses. 25%

Perfumes

	Former Price	Sale Price
Violet Immortelle oz.	$2.00	$1.00
Cut Roses oz.	$1.00	50c
Lilac oz.	50c	25c
Heliotrope, oz.	50c	25c

T. F. COLE CALLS ON GOVERNOR

Tells Executive That Range Strike is Thing of Past.

St. Paul, Aug. 9.—(Special to The Herald.)—T. F. Cole, president of the Oliver Iron Mining company, the Minnesota end of the United States Steel corporation, and Frank Kellogg, were callers on Governor Johnson at the capitol today. The iron range strike was discussed, and it was agreed that it was practically a thing of the past.

"Mr. Cole was of the opinion that there was no further cause for worry," said Governor Johnson. "The strike," he says, "is broken and all the mines are resuming operations. He was gratified as I was over the peaceful outcome of the trouble."

Acting on the receipt of a number of complaints relative to the employment by Sheriffs Hoolihan and Bates of the iron range district of deputies, who were non-residents of the state and not voters, Governor Johnson wrote to the two officials demanding an explanation. Today a reply was received from Sheriff Hoolihan to the effect that there was no truth to the stories. He declared the complaints to be without foundation. With his letter he forwarded a list of the deputies employed, their postoffice and their length of citizenship. The list shows them all to be residents of the state. No answer as yet has been received from Sheriff Bates.

STREET CARS COLLIDE.

Louisville, Ky., Aug. 9.—Several person were injured, six lines tied up and hundreds of business men and employes delayed forty-five minutes this morning by a collision of street cars at Second and Chestnut streets.

WHY HE COULDN'T GO.

Young's Magazine: "The Chorus Lady" is a part that fits Rose Stahl like a glove, as its long continued run has proven.

"Fact is," said Miss Stahl, "'The Chorus Lady' has taken a real hold on my affections. I am like the young man who was calling on the only girl he ever loved.

"Papa was becoming impatient at the lateness of the hour when he remarked: 'I can't see why that young fellow who is calling on Minnie hasn't sense enough to go home. It's near midnight.'

"'The dear little brother' of the family just then came in, heard his father's remark, and ventured some light:

"'He can't go, father. Sister's sitting on him.'"

Excursion Time Card.

TO FOND DU LAC

Leave Fifth Ave. W. dock daily at 9 a. m.. Returning 6 p. m.

Saturday (2) trips. Leave Fifth Ave. W. dock at 9 a. m. and 2 p. m.

Returning 1:50 p. m. and 8:20 p. m.

SUNDAY (Newsboy.)

Leave Fifth Ave. W. dock at 9 a. m. and 2 p. m. Returning 1:50 p. m. and 8:20 p. m.

Leave end of Merrill & Ring's dock at West Duluth at 9:45 a. m.

STEAMER FREMONT.
(Sunday Only.)

Leave 21st Ave. W. at 10 a. m. Returning to 21st. Ave. W. and Fifth Ave. W.

Steamers returning leave Fond du Lac at 12 noon, 5 p. m. and 6 p. m.

Round trip tickets, 50c.

Tickets good on either boat.

MOONLIGHT EXCURSIONS EVERY EVENING, 25c.

Leave Duluth, foot of Fifth Ave. W. at 8:30, returning at 10:30. Leave Superior at 8 p. m. Returning at 10 p. m.

EXTRA SPECIAL—SATURDAY

$6.50 Silk Petticoats $3.98

50 Silk Petticoats in all colors—these Petticoats are made in a handsome manner—accordion pleated and pinked flounces—full sweep.

These Petticoats should sell at $6.50. Come and see for yourself. An extra special for Saturday—at—

$3.98

Rushed on by express by our buyers in New York.

If you have a petticoat want, you better come early Saturday morning. 50 petticoats will not last long.

Freimuth's **Freimuth's**

Special Sale

of Copper Ware, Cut Glass, Etc.

French & Bassett
DULUTH, MINN.

25% OFF on all Brass and Copper Ware

Including Jardinieres, Fern Dishes, Candlesticks, Candelabra, Ink Wells, Pen Trays, Vases, Book Racks, Trays, Smoking Sets, Card Trays, etc., nothing reserved. This is a rare opportunity to lay away some Xmas gifts.

20 and 50 Per Cent on Cut Glass

20 per cent off on our entire line of Cut Glass, considering our regular very low prices on cut glass, this is a great saving and should be taken advantage of.

50 Per Cent

We have a few odd samples, about 25 pieces that we will close out at 50 per cent off.

WOMAN SCALDS DOG WITH BOILING WATER

The Herald was called up this noon by several very indignant people who claimed that they had just seen a woman residing on West Second street, near Third avenue, throw a pailful of boiling water on a spaniel dog, scalding all the hair and skin off one side of the animal. They said the dog ran down Third avenue west toward Superior street, yelping and whining piteously. So incensed were the persons who saw the cruel act that they endeavored to get into communication with the Duluth Humane society's office to enter complaint, but could not get an answer. They declare that the matter will not be dropped, but that the person who scalded the dog will be called to account. According to the best information the woman who did the scalding act has a dog of her own and she had objections to other dogs entering the yard.

PRISONERS GET AWAY

Three Escape From the Penitentiary at Westminster, B. C.

Vancouver, B. C., Aug. 9.—Bill Miner, under life sentence for robbing a Canadian Pacific railway train at Kamloops last year, and three other convicts, J. W. Clarke, W. J. Woods and A. J. McClosky, escaped yesterday afternoon from the Westminster penitentiary.

They had excavated a hole near a smokestack and escaped into a field of the prison grounds and got away through the negligence of a guard. Clarke was a forger serving a three-year term; Woods was sentenced to four years for theft and McClosky seven years for housebreaking.

Did you ever try egg biscuit? You don't know how delicious they are until you have made them with Hunt's Perfect Baking Powder. Our cook book tells how.

$4 trousers, now $2.50. "Fitwell."

You may secure pets—birds and animals—through Herald want advertising. An ad will place you in quick communication with private owners who may wish to sell.

THE SWELLEST LINE —OF—

NEW FALL SHOES

Ever Shown in Duluth!

The finest Philadelphia made footwear for men, women and children, just in.

OXFORDS HALF PRICE

All our remaining Oxfords for men, women and children at half price. Regular price split in two.

W. & L. Shoe Store,

218 WEST SUPERIOR STREET.

FIRST VICE PRESIDENT OF G. N. HAS RESIGNED

F. H. McGuigan Throws Up His Job, Apparently in Anger.

Says He Cannot Stand the Dominating Ways of J. J. Hill.

Said to Have Had Hot Interview With His Chief.

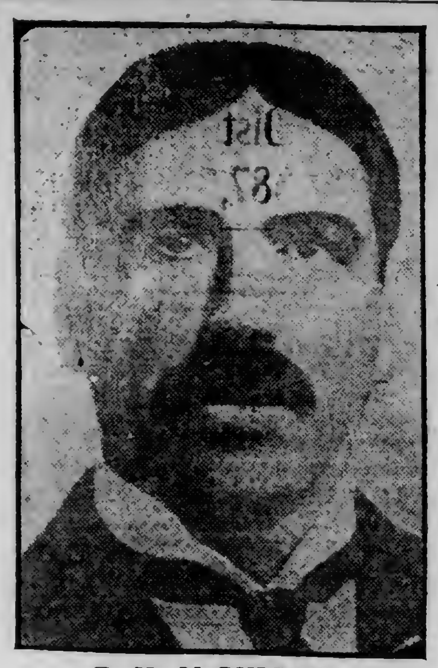

F. H. McGUIGAN.

St. Paul, Aug. 9.—(Special to The Herald.)—F. H. McGuigan, first vice president of the Great Northern railroad has resigned. His resignation nominally will not take effect until Sept. 1, but, Mr. McGuigan admits, when he leaves the Great Northern offices tomorrow afternoon his connection with the railroad in an active official capacity will have ceased.

Without hesitancy Mr. McGuigan acknowledged, when seen at his home today that personal differences between himself and J. J. Hill had caused him to break with the Great Northern. Just what these differences or disagreements were, Mr. McGuigan said he preferred not to explain in detail. He intimated, however, that his grievance had been fostered by the dictorial methods employed by Mr. Hill in conducting the affairs of the railroad.

It was rumored that the differences were of such a nature that a personal encounter had occurred.

"Did your disagreements with Mr. Hill lead either of you to attack the other with your fists yesterday afternoon?" Mr. McGuigan was asked by a reporter.

"I prefer not to say anything about that," Mr. McGuigan responded.

Mr. McGuigan came to St. Paul in April from the Grand Trunk railway to become vice president of the Great Northern, and almost from the start an undercurrent of antagonism mado manifest between him and Mr. Hill.

Gradually the feeling become more and more personal, until finally, last Tuesday, Mr. McGuigan decided to resign.

The crisis came yesterday at a meeting in the Great Northern office between Mr. McGuigan and Mr. Hill. That the meeting was stormy is evidenced by Mr. McGuigan's decision to quit the Great Northern at once without waiting until the end of the month when his resignation becomes effective.

The fact that Mr. McGuigan has no plans for the future, save that, with his family, he will spend the next few weks with relatives at the seashore in Maine, and that he will remove his residence from St. Paul, attests the suddenness and unexpectedness of his determination to quit the Great Northern.

As indicating the nature of the relations between Mr. Hill and Mr. McGuigan that caused the split, the latter's reply to the question, "What were your duties as vice president of the Great Northern?" is significant:

"I was supposed," said Mr. McGuigan, "according to the announcement in the circulars issued by the railroad to have charge of the operating department."

"Well, you actually had full control of the operatings, didn't you?" asked the reporter.

Mr. McGuigan only smiled in reply.

"Then it was Mr. Hill's attempt to dominate over you that resulted in the break?" continued the interviewer.

"Mr. Hill is an extremely dominating man," returned Mr. McGuigan.

Pressed for further particulars of his quarrel with Mr. Hill, McGuigan was silent. "I have no statement to make," he said, "and the less publicity given to the matter the better will I be suited."

"I have no plans for the future," he continued, "save that with my family I shall depart as soon as possible for Maine, where I expect to take a rest of several weeks at the seashore. After that I do not know what I will do."

"I will be at the Great Northern offices tomorrow, but when I leave there tomorrow afternoon it will be for the last time."

An effort was made by a reporter to see J. J. Hill today to get his side of the story, but Mr. Hill was not to be seen. No word could be gotten from him by means of a note, or otherwise, and the employes appeared reluctant to approach his private office, so it was said by newspaper representatives who called.

President Louis W. Hill was seen, and in answer to the question, "Had Mr. McGuigan resigned?" he said:

"Yes, Mr. McGuigan has resigned, but as to the cause of the resignation I know nothing except the statement that he has had a flattering offer elsewhere. Since Mr. McGuigan came here from the Grand Trunk in April he has had a tremendous task, and has acquitted himself with credit."

Amusing tales are told of the actual developments of the meeting between Mr. Hill and Mr. McGuigan yesterday, but the facts are not to be had, and except from the statement of Mr. McGuigan, that he preferred not to talk about the reported personal encounter, no direct facts are obtainable. Around the Great Northern offices it is cautiously whispered that "there was something doing" there yesterday afternoon.

SUPERIOR NEWS

IN BAD PREDICAMENT.

James Dalcourt Liable for Selling Liquor Without a License.

James Dalcourt, the saloonkeeper who kept his place of business at 427 Tower avenue open last Sunday, is likely to be held for trial on the charge of selling liquor without a license. It seems that Dalcourt bought the saloon from a man named Hanson, who has since left Superior. The old license was in Hanson's name, and the new license was issued in the same name. Under the circumstances the council, while it will revoke the Hanson license, has no license of Dalcourt's to revoke, and he is in the position of never having a license to run a saloon in his own name.

Dalcourt was to have been tried today on the charge of keeping his place open last Sunday, but the case was adjourned over a week.

FIGHTS OFF CUSTOMERS.

Falling Has to Stand Guard Over Saloon on Sunday.

Martin Folling, proprietor of Kommers hotel, has to stand in his saloon and fight off the customers on Sunday.

Folling was fined $25 in the municipal court yesterday afternoon for having his saloon open on Sunday. He was acquitted of the charge of selling liquor bue fined for having the saloon open. Folling testified that his hotel is so constructed that his guests have to pass through the bar room to get to the wash room and he has to stand in the bar room on Sunday to keep his guests from going behind the bar on their way to the wash room.

Company Starts Work.

Preliminary work for the construction of the Wisconsin Central railway in Superior was started yesterday when a small crew of men began tearing down a portion of a building occupied by the Smith-Cox company, which stands on the company's right-of-way. It is understood that a portion of the Terminal block will be removed next.

Candy Merchant Arrested.

Henry Johnson, proprietor of an Ogden avenue confectionery store, was arrested yesterday on the charge of selling impure candy. The complaint was made by C. J. McDonough of the state pure food commission.

Raid Gaming Place.

Last evening the police department raided a gambling establishment at 432 Tower avenue and captured several men who were playing, together with the "kitty," amounting to 60 cents. The men furnished bail and were released. Today, when their cases were called, only two of the men, Week and Olson, appeared, the others forfeiting their bail. The two men named were each fined $10 and costs.

Beggar Beats Moos.

James R. Long was arrested this morning on the charge of assault and battery. He was tried in the municipal court and fined $25 and costs, with the alternative of a 30-day term in the county jail. He took the latter. According to the evidence Long walked up to John Moos and asked for a dime. Moos refused, when Long attacked and beat him.

Wants to Wrestle.

"Kid" Sharkey, who was defeated by Kid Paull in a wrestling match at the Metropolitan opera house on the occasion of the Peterson-Beaulieu match recently, wants to meet Paull again. Sharkey says he is ready to post $25 as a forfeit and side bet at any time, and will be ready to meet Paull as soon as it is covered.

$6 trousers, now $3.50. "Fitwell."

It pays to advertise in The Herald. Ask J. M. Gidding & Co.

Many Men

make the mistake of thinking that good clothes are an expensive luxury. A grave error, this; a Brenton suit is still good property long after inferior clothes are worn out, gone and forgotten. Just now we offer

20% Discount

from our regular prices, thus bringing high grade garments down to the price level of common clothes. You can now afford to wear the best, but you must come soon—this sale can't last long.

Our new fall fabrics are here, handsome patterns suitable for all men and all occasions; the fall fashion pates have just arrived, showing many fine styles for the coming season, and we are in every way prepared to please you. And you'll save a substantial sum on your order—remember that.

Geo. H. Benton

HIGH CLASS TAILORING.
Phoenix Block.
Fourth Avenue W. and Superior St.

WEST DULUTH

CAMPED UP THE RIVER

Three Men, Charged With Stealing Launch, Captured by Police.

Fourth Man is Believed to Have Fled to Wisconsin.

Three of the four men, who took Charles Salter's gasoline launch out for a pleasure trip Tuesday afternoon and brought it back to the boathouse, almost ruined, have been captured by the West Duluth police, and the fourth has taken himself to parts known, but inaccessible at the present time.

The men taken are Ed Griffin, believed to be the ringleader of the gang, Fred Lundeen and Thor Johnson. Louis Fjellman is believed to have made up his turkey and quietly stole away Wednesday morning, supposedly to his brother's farm in Wisconsin.

After the affair Tuesday afternoon, Griffin, Lundeen and Johnson went up the river to what is known as Tullis' or Brickyard island, while Fjellman returned to West Duluth. As soon as the news of the affair spread, Fjellman took alarm and vanished, while the other three camped on the island, in the hope that the officers wouldn't find them until after the affair had blown over. But Griffin was located early yesterday morning and the other two were gathered in last night.

Griffin was arraigned before Justice J. B. Flack yesterday and pleaded guilty to the charge, as his connection was well known. He was given a fine of $25 and costs, or twenty-five days in the county jail. He didn't have the $25, so he had to take the twenty-five days, and is now at the county jail.

Lundeen and Johnson were arraigned this morning and they pleaded not guilty, asking for a trial. Their trial was set for next Friday, Aug. 16, and they were released on $20 cash bail, each. The police have not given up all hopes of taking Fjellman.

The affair has aroused considerable indignation in West Duluth. Mr. Salter's boat was one of the prettiest and fastest craft owned in this part of the city, and the rough usage, to which it was submitted by the men, has put it in pretty bad shape. Mr. Salter will probably seek to recover damages by civil suit, as soon as the criminal action against the men has been disposed of.

DROVE HORSES AWAY.

Man Rented Outfit at Scanlon and Came to Duluth.

Marshal Charles Sloan of Scanlon was in West Duluth looking for a man who rented a horse and rig in that town Tuesday and drove away with them. Although the horse and the broken buggy have been discovered, the man has disappeared and his identity and whereabouts are unknown.

Wednesday evening, shortly before 6 o'clock, Officer Brouillette came upon a horse stnding on Oneota street, between Forty-first and Forty-second avenues, evidently turned adrift. The rig to which the horse was attached was badly damaged, the entire top being broken and the remainder of the rig giving evidences of rough usage. He stabled the horse and awaited developments.

The developments came in a message from Scanlon, notifying the officers to watch for the man and the horse. The man had rented the horse, supposedly for twenty minutes or a half hour, and failed to return. John White, the owner of the outfit, notified the police, but he did not know the man's name. He is pleased with the return of the animal, but would like to get a chance to prosecute the man who drove it away.

To Launch a Launch.

There will be a launching in West Duluth this afternoon, when a new launch, which F. H. Wade has just received, will be committed to the care of the waters of the bay. The launch is a 25-foot boat, with a 7½-horse power Doman engine, and it is expected to cut the waves at a pretty livelly rate, though its exact speed is unknown.

Rebuild Box Factory.

William Ehr and Otto Maatsch, who owned the box factory which was destroyed by fire a few weeks ago, have begun the erection of a new plant on the sight of the former building. The new plant will cost between $6,000 and $7,000, and will be smaller than that which was destroyed. It will be run night and day, however, and the company expects to be able to take care of as much work as formerly.

West Duluth Briefs.

E. D. Nickerson of Fifty-fourth avenue returned today from Grand Rapids, Minn., where he spent some time on his farm.

Mr. and Mrs. C. E. Flora of 713 Fifty-fourth avenue west, left today for Feely, Minn., where they will go into camp for a time.

M. P. Doyle went to Carlton yesterday on business.

Emil Zauft and Dr. C. R. Keyes spent yesterday at Fond du Lac, where they attended the Odd Fellows' picnic.

The funeral of the late Thomas Olson will be held Sunday afternoon. Services will be conducted by Rev. Roderick J. Mooney at the West Duluth Congregational church, Fifty-fourth avenue west and Bristol street, and interment will be in Oneota cemetery.

For sale—One of the finest homes in West Duluth if sold at once. Call 831 North Fifty-seventh avenue.

Mrs. Emil Zauft and children have left to visit friends in Wisconsin cities for a few weeks.

Mrs. Lyle Staples and two children have gone to Minneapolis to visit friends.

Henry Gifford and A. M. Jacoby are camping at Jacoby's camp on the St. Louis river near Fond du Lac.

Miss Tena Weddell has returned to West Duluth after a vacation trip to Yellowstone Park and other Western points.

Watch and jewelry repairing, Hurst.

C. E. Johnson has moved his family to West Duluth from Ashland, Wis. Mr. Johnson will open a bakery at 5510 Grand avenue.

Mr. and Mrs. William Towner of 6205 Wadena street entertained last evening, the occasion being the twenty-first birthday anniversary of their son, Charles I. Towner.

Mr. and Mrs. H. Polson of Highland street, left yesterday for Cokato, Minn., where they were called by the death of Mrs. Polson's mother.

Three four-room cottages for rent. J. J. Frey, West Duluth.

Miss Grace Kelly left yesterday for Toronto, Ont., to visit friends for a few weeks.

Mrs. Ida Schmauss of West Duluth was adjudged insane after an examination in the probate court yesterday afternoon and will be sent to the state hospital at Fergus Falls. Mrs. Schmauss has been in the hospital for treatment before. She was discharged from that institution about eight months ago. Since her discharge she has again shown signs of mental trouble, seeming to be insane on religious matters. Mrs. Schmauss is 25 years of age, and has two small children.

For Sale—Eight-room house on North Fifty-eighth avenue. See Kun & Keely, 321 Central avenue, West Duluth.

OUR AUGUST ONE-HALF PRICE CLEARANCE SALE

IN BOYS' SUITS NOW ON!

1/2

All Boys' Norfolk Suits—all Russian Blouse and Sailor Suits, sizes 3 to 8 years—regular price $4.00 to $7.50, on sale now at Exactly Half Price—$2 and $3.75.

Boys' two-piece Suits, sizes 8 to 16—regular price $3.50 to $10.00—now Half Price—$1.75 to $5.00.

Boys' Norfolk Suits, sizes 6 to 16 regular price $3.00 to $9.00—on sale at Half Price—$1.50 to $4.50.

Boys' Wash Suits at Exactly Half Price.

100 Boys' Knee Pants—50c and 75c values—at 39c.

A Clearance Sale of Men's Fine Suits

Your choice of any Hart, Schaffner & Marx or Rogers-Peet Suit in the house, regular price $20 to $35, at.. **$14.57**

All Suits from $12.00 to $20.00—Clearing sale price at **$9.75**

A Clearance Sale of Men's Furnishings

Cleaning up sale of Manhattan Shirts—all $1.50 and $1.75 Shirts, for **$1.15**

All $2 and $2.50 Shirts sale price at **$1.38**

All $2.50 and $3.00 Shirts—including Manhattan Flannels, at **$1.75**

75c and 50c Hose, 35c—3 pairs for....... **$1.00**

Our August Clearance Sale of All Summer Pants

$6.50 and $7.00 Pants at....$3.50
$3.50 and $4.00 Pants at....$2.95
$6.50 and $7.00 Pants at....$3.95

KENNEY & ANKER

General Cleaning Out of All Summer Wearables. 409-411 W. Sup. St.

Specials in Groceries for Saturday and Monday at

ED. DORMEDY'S

406 N. CENTRAL AVENUE.

All grades First Patent Flour—49-lb sack $1.40
Per bbl....................$5.50
Reg. 15c Peas, per can......10c
Fancy Corn, 4 cans for 25c
Fancy Tomatoes, 2 cans for..25c
Regular 40c Coffee, 3 lbs..$1.00
60c Uncolored Jap. Tea—for tomorrow only 45c
Baking Soda, reg. 10c size.. 5c
Cabbage, per lb 1½c

New Potatoes, No. 1 stock—per bushel 90c
Tomatoes, fancy stock, bask..20c
Fresh Home Grown Cucumbers—3 for 5c
Home Grown Wax Beans and Green Peas, 3 qts. for..........10c
A full line of Green Vegetables always on hand.
Peaches, Plums, Berries, at the lowest prices.

I have the sole agency in West Duluth for the Famous Barnum Creamery Butter—the best in the state.

THOSE ELUSIVE PERFUMES.

Experts Say Scent of Flowers Should be Only Suggested.

London, Aug. 9.—The "elusive perfume" is the latest fashion in scents. Its object is to breathe the fragrance of a flower in such a subtle manner that not only is it difficult to disern whence the perfume comes, but it is almost impossible to recognize the flower from which it is distilled.

Interviewed concerning the subject a Pall Mall perfumer, one of the best known in England, declared:

"Our object is to collect and concentrate the very souls of the flowers, and after this to present them so that they merely suggest some pleasant spot in a well remembered garden.

"The artistic temperament desires an atmosphere of its favorite flower. It likes some one to say 'there are violets in this room' and all the time the delusion has been gained by a tiny mauve sachet tucked among the laces of a gown. A delicate aroma of honeysuckle may transform a London drawing room into a country lane by two or three drops of oil of honeysuckle brushed into a lady's curls.

"The titles of modern perfumes have altered as much as their characters. To name a scent 'white rose,' 'lily of the valley' or 'wood violet' is a mistake. Not only is the sale increased, but perfumes will be more enjoyable to use if some drops of 'Queen of the Rosary' is sprinkled on a lace fichu or a chiffon bodice is sprayed with 'attar of white violet buds.'

"One of the most fascinating and popular scents is 'flowers of the lime.' It is closely rivaled, however, by 'fragrance of the orange grove,' or 'a garden of white lillies.'"

IVERSON CASE OVER.

Plaintiff in Assault Action Withdraws Charges---Pays Fees.

The much talked of Iverson assault case proved to be a tempest in a teapot, for this morning the complaining witness, Gottlieb Engel, asked permission through his counsel, W. E. Culkin, to withdraw the action, and the court granted it, the payment of the witness fees being taxed to the plaintiff in the case dismissed.

W. B. MALLOUGH,

410 N. Central Ave. Both phones

Grand Mid-Summer Sale of Home Grown Fruits and Vegetables

Ripe Acme Tomatoes—per basket.............. **15c**
Home grown Cabbage—per head.................. **5c**
Home grown Cucumbers—four for.............. **5c**
Home grown wax Beans—3 quarts for.......... **10c**
Muscatine Watermelons—each................ **25c**
Minnesota Blueberries, 2 quarts for........ **25c**

What are you paying for them? Trade at the Busy Store with

Up-To-Date Prices

Everything in our meat market at the right prices for Saturday and Sunday.

PAINT

Your house with Heath & Milligan's Paint—costs no more than other good paint, lasts longer, goes farther and looks better, per gal..$1.75

Floor Paint—the kind that dries hard overnight and gives a nice, glossy finish, per gal..........$1.50

Japalac—15c, 25c, 40c and 75c.

F. H. WADE,

329-331 Central Avenue.

NEWS OF THE NORTHWEST

MINNESOTA

CROOKSTON IS ACTIVE

Twenty-Five Thousand Club is Going After New Industries.

Will Purchase Site for $8,000 to be Offered as Inducement.

Crookston, Minn., Aug. 9.—(Special to The Herald.)—An important meeting of the Twenty-five Thousand Commercial club was held last evening and action taken regarding the manufacturing site project. It has been decided that the eighty acre Ingersoll tract adjacent to the city be purchased, but as the articles of incorporation of the Commercial club will not permit of the club's holding real estate, the special committee to whom the matter was referred recommended that a holding committee consisting of J. W. Wheeler, of the First National bank; J. P. Foote, of the Scandia-American bank; A. D. Stephens, of the Merchants' National bank; L. D. Foskett, of the Bank of Crookston, and Sam Rosenthal, be named, the title to rest in a corporation organized and controlled by it to be known as the Crookston Improvement company. The committee's actions is to be dictated by the directors of the Commercial club. Eight thousand dollars is to be paid for the manufacturing site, $100 per acre, and it will be plotted, half to be used as free sites for manufacturing concerns, and half to be plotted and sold as lots.

Secretary Brown, whose resignation has been accepted to take effect Aug. 15, made a lengthy address to the club in which the work that had been done was reviewed and the prospects for the future discussed. His successor will probably be named at a meeting of the board of directors to be held Monday next.

The club is now in a position to make an active campaign for new industries, and can offer substantial inducements in the way of free sites, and under this arrangement the manufacturing industries that are secured will be bunched, making a better showing for the city, and a more satisfactory arrangement in every way for the manufacturers.

ODD FELLOWS' MEETING.

St. Paul Planning to Entertain Large Gathering Next Month.

St. Paul, Minn., Aug. 9.—(Special to The Herald.)—The following is the outline of the program decided upon for the grand lodge of Odd Fellows here Sept. 14-20, when it is expected many thousand people will be present.

Sept. 14.—Excursion by boat down the Mississippi and up the St. Croix to Stillwater, where the sovereign grand lodge will be entertained by the Odd Fellows and citizens of Stillwater, then by trolley back to St. Paul and stopping at Wildwood.

Sept. 15.—Services under the auspices of the order in several churches of St. Paul.

Sept. 16.—Monday morning the sovereign grand lodge will be welcomed by the governor of the state, the mayor of St. Paul, the grand master in behalf of the grand lodge of Minnesota, the grand patriarch in behalf of the grand encampment of Minnesota, and the president of the Rebekah assembly. In the evening there will be a reception in the new state capitol under the auspices of the Rebekahs of the state.

Sept. 17.—Tuesday evening past grand representatives reunion at the Auditorium. Addresses will be made and a musical program is being arranged.

Sept. 18.—Parade in the afternoon participated in by 20,000 Odd Fellows and Rebekahs. In the evening grand decoration of chivalry will be conferred by Gen. M. A. Raney, general commanding, in the Auditorium. A military ball will follow.

Sept. 19.—Minneapolis day. The grand representatives and visitors will be entertained with an excursion to Minnehaha Falls, Fort Snelling, Lake Harriet and Lake Minnetonka.

Sept. 20.—Friday evening, awarding of prizes and exhibition drill by the crack cantons from different parts of the country.

TO ENTERTAIN SHERIFFS.

Bemidji Feeling Chesty Over Capturing Elk Meet, Prepares for Another.

Bemidji, Minn., Aug. 9.—(Special to The Herald.)—The city of Bemidji, which has just been awarded the 1908 meeting of the State Elks' association and is rapidly coming to the front as the leading convention city of Northern Minnesota, has completed arrangements for entertaining the members of the State Sheriffs' association, who will hold their semi-annual meeting and second annual outing in this city next Wednesday and Thursday, Aug. 14th and 15th.

Thomas Bailey of this city, sheriff of Beltrami county, labored diligently to secure the meeting for this city and he has secured the co-operation of the Bemidji Commercial club and citizens generally in preparing a royal good time for the state peace officers when they come here next week.

Mr. Bailey has sent our invitations to all of the eighty-five sheriffs of the state and has already secured answers from at least half of the number, all of whom are enthusiastically announcing their intention of being present at the meeting and enjoying the outing.

GOING AFTER TRUST.

F. B. Kellogg to Proceed Against Standard Oil Company in the East.

St. Paul, Minn., Aug. 9.—(Special to The Herald.)—F. B. Kellogg, government attorney in the prosecution of the Standard Oil trust, will leave at the end of next week for New York to participate in the taking of testimony in their case. An order has been issued announcing Sept. 3 as the time for the beginning of the testimony which will be taken before Franklin Ferris, the examiner appointed by the United States circuit court. It is understood the examination will be public and evidence of interest equal to that heard in the Chicago courts may be expected.

MINNESOTA

ELK MEET ENDS IN FINE STYLE

The Stillwater Gathering Winds Up With Ball and Carnival.

Stillwater, Minn., Aug. 9.—(Special to The Herald.)—The state convention of Elks ended in a blaze of glory last night, a promenade concert, a ball and a carnival winding up a very successful meeting.

The event of the day was the parade which, with four bands in line, made a memorable appearance as it swept through the city.

The present and past officers of the association were in carriages in the lead. The Minneapolis lodges with band were given the lead. They had hat bands and umbrellas of the color of the order. Wives of members in a tally-ho, an automobile and carriages followed the lodge. St. Paul, with a band, had the next position. The long purple coats and other decorations of the order gave this division a striking appearance.

St. Cloud and its excellent band, had the next position. Following were the delegates from the lodges at Bemidji, Brainerd, Duluth, Albert Lea, Mankota, Little Falls, Red Wing, Austin, Winona and Blue Earth City.

The Stillwater lodge in white trousers, white negligee shirts, sailor straw hats, with decorations of the Elks colors, made the best showing in numbers and for attractive costume. Its band was also in the lodge uniform. There were a few comic features in the parade. The procession moved at 11 o'clock, the magic hour of the order. The rain had stopped shortly before that and by noon th esun shone.

The afternoon included a visit to the prison and trips in launches, autos and carriages.

MONTREAL GETS NEXT MEETING

Catholic Foresters Decide Not to Change Insurance Rates.

St. Paul, Aug. 9.—After voting not to make any changes in the insurance rates of the order; selecting Montreal as the meeting place for the 1909 convention, and electing officers, the International convention of the Catholic Order of Foresters, completed its business late last night and adjourned sine die.

The principal question, which has been before the convention during its three-days session, was the report of the committee appointed at the last convention to consider the advisability of readjusting the insurance rates. This committee had reported in favor of adopting rates based upon the national fraternal congress tables. When the vote was taken on the proposition to adopt the report of the committee it received 112 affirmative votes to 110 negative. This was not the constitutional two-thirds vote in favor of the motion, and it was declared to be lost. Then a proposal to adopt a rate 5 per cent lower than that recommended by the committee was voted down as also were propositions to increase the present rates 25 and 33 1-3 per cent.

There was a lively contest for the honor of entertaining the convention two years hence, Montreal, Canton, Ohio; Seattle and Milwaukee being the candidates. Montreal was selected.

The election of officers resulted as follows: High chief ranger, Thomas H. Cannon of Chicago; high vice chief ranger, F. X. Biladeao, Montreal; high treasurer, John A. Limback, Cedar Rapids, Iowa; high secretary, Thomas F. McDonald, Chicago; high medical examiner, Dr. J. P. Smyth, Chicago; trustees, Simone Viger, Lawrence, Mass.; John F. Doherty, La Crosse, Wis.; Thomas P. Flynn, Chicago; Michael J. Herbert, Chicago; Julius A. Coller, Shakopee, Minn.; John E. Stephen, Chicago; James E. McGinley, Chicago; Louis F. Niehoff, Chicago.

MINNESOTA IN BRIEF

Dassel.—Hjalmar Nelson, 20 years old, only son of Mr. and Mrs. Nels Nelson, of the town of Collinwood, was instantly killed Wednesday afternoon by lightning while stacking hay. John Danielson, who was working with him, was made unconscious by the shock.

St. Paul.—John Foley of Foley, Minn., is seriously ill and has been a patient at St. Joseph's hospital, St. Paul, for three weeks. Mr. Foley is associated with his brothers, Timothy and Michael H. Foley of St. Paul, in the firm of Foley Bros., railroad contractors, and the wholesale grocery house of Foley Bros. & Kelly.

Wadena.—A. G. Broker, an attorney, is lying at the point of death at his home here. He was the first county attorney of Wadena county; was mayor two terms and is well known in this vicinity. He is suffering from complications due to Bright's disease.

Delano—"Yeggmen" blew the safe and demolished the cash register in Bartlett Bros.' flour mill Wednesday night and secured $70. It is thought to be the work of the same gang that entered several business places in Rockford the night before.

Big Falls.—Big Falls is soon to have a factory for the making of cement bricks and blocks. Fred Grove of St. Paul is the promoter and is now here to select a location. Part of the machinery has already arrived.

Brainerd—Charles Winslow, a brother of Mrs. Lucy Sturgeon, together with his wife, were among the victims of the disaster on the Pacific ocean a couple of weeks ago which befell the steamer Columbia, whereby so many lost their lives. Mr. and Mrs. Winslow were on their way from San Francisco to Portland on the ill-fated boat. The body of Mrs. Winslow was washed ashore, but his was never found.

Moorhead — Evidences of Dilworth's rapid progress is shown in the announcement that its new Presbyterian church will be dedicated next Sunday afternoon at 3 o'clock. Dr. R. N. Adams of Minneapolis will preach the opening sermon.

Moorhead—Edward Brown, who forged the name of J. F. Murray to a $45 check and passed it upon Henry Waldron, was given a hearing in Judge Torson's court Wednesday. Brown admitted the forger, and he was bound over to the district court.

WISCONSIN

MARRIED 50 YEARS

Marinette Couple Celebrate Half a Century of Wedded Bliss.

Public Reception Held for Mr. and Mrs. Philbrook.

Marinette, Wis., Aug. 9.—(Special to The Herald.)—Yesterday was the golden anniversary of the wedding of Mr. and Mrs. S. V. D. Philbrook, pioneer residents of this city, and in honor of the event a public reception was given at their residence last evening.

Mr. Philbrook is the eighth generation of the Philbrook family from England in America and is the eighth child of the noted educator, the late Ezekiel Philbrook of Maine. He was born Oct. 29, 1831 at Brunswick, Me., and was a brother of the late R. O. Philbrook of Peshtigo. He removed in early boyhood to a farm at Freeport, Me., and at the age of 11 went on board the schooner Osceola, for two fishing years—spring trips to Madalina islands for herring and summers up the coast of Labrador for cargoes of codfish.

When 17 he was a fisherman on the Lahave, western and Georgian banks, but in deference to the wishes of his mother he gave up fishing and returned to the farm.

In 1851 he started in his life work of ship-building and ship-carpentering, for which he has been noted for over half a century, at Bath, Me., and he is proud of the fact that the celebration of the 300th anniversary at Bath occurs on the same week as his wedding anniversary. At 23 he became master workman of merchant ships at Richmond, Me., and it was while there he met Miss Ellen Fowles, to whom he was married. The next year he came West to build an ocean going vessel for Spear, Harriman & Adams at Fort Howard, Wis., having to walk from Fond du Lac north. He completed that vessel in Wisconsin and returned to Maine, but came back to Wisconsin in 1859 with his wife, locating at Fort Howard and engaging in boat building. In 1860 he built the steamer Picayune and with her he traded from Port Howard to New Orleans via Chicago, the Illinois canal, down the Mississippi. He sold the steamer in the South and witnessed the wild scenes connected with the fall of Fort Sumpter. In 1861 he took a rebel steamer for St. Louis and returned to Fort Howard, and soon had boat building contracts for Peshtigo where he removed. Later he came to Menekaune, now a portion of Marinette where he has since resided. Here he started a shipyard and kept up active work until recently.

The Philbrooks were completely burned out in the great fire of 1871 when Peshtigo and the east part of Marinette was destroyed, but Mrs. Philbrook and her husband bravely started in over again and regained a comfortable competence on which they can depend in their declining years.

MAY HAVE A MINE.

Wisconsin Farmer Brings Copper Ore Into the City.

Marinette, Wis., Aug. 9—(Special to The Herald.)—R. T. Phillips, a well known farmer, who lives twelve miles out on the Hall avenue road, believes he has a rich deposit of minerals on his farm, next to the Peshtigo river. He brought in a specimen which he broke of a huge rock. Local jewelers, who examined it, expressed the opinion that it contained copper and gold. It was rich in copper. Mr. Phillips says there is a great deal more of the same rock on his farm.

STRICKEN IN CORNFIELD.

Eau Claire, Wis., Aug. 9.—(Special to The Herald.)—Fred Yohm, who lives bebetween here and Mondovi,suffered horrible death while hoeing corn. When he did not appear at the house for several days a search was instituted and Yohm was found in the corn field, where he had lain in a paralyzed condition for two days and two nights, the right side of his body having become entirely helpless. The exposure from the extreme chilly weather, combined with his famished condition, made it impossible for Yohm to live long after being found and he suffered excruciating pains. Yohm was a bachelor and 60 years of age.

WISCONSIN IN BRIEF

Menomonie—The Stout training school of this city has outgrown its accommodations, and increased schoolroom and equipment are now being prepared to meet the demands which will be made upon it when school opens in September. Pupils from twenty states have registered already, and the attendance this year promises to be double that of any former year.

Neenah—Miss Callista Babcock, daughter of one of the wealthiest paper manufacturers in Wisconsin, has decided to leave her home of wealth and go to Corea to become a missionary. Miss Babcock was won to the mission cause by the tales told her of the miserable conditions of the Hermit Kingdom by a young Corean whom she met in Chicago while he was taking an American university course.

Rice Lake—Voll Price, a 17-year-old boy, had a narrow escape from instant death Tuesday night in a canning factory. His clothing caught in a belt, pulling him on a fly wheel. Every thread of clothing was torn off before the engine could be stopped. The injuries are not thought to be serious.

Ashland—Ed Olson, who is in the employ of the Ashland Light, Power & Street Railway company, had the misfortune of having his foot crushed under the wheels of a street car. The foot is in bad shape, and the doctors do not know whether it can be saved or not. He is a resident of Ashland, having lived here several years. He was taken to Rinehart's hosppital for treatment.

UPPER MICHIGAN

THEY TALK ABOUT SITE

Calumet People Seem Certain of Securing That Federal Building.

Several Proposed Sites Are Being Discussed in Copper City.

Calumet, Mich., Aug. 9.—(Special to The Herald.)—The people of Calumet seem so certain Congressman Young will be able to secure an appropriation for the proposed federal building that the question of a site is being freely discussed.

It has been suggested that one of the best places for the new postoffice and federal building would be the vacant lot just north of the new Y. M. C. A. building. While this in reality is a part of Scott street, it would be possible to arrange to vacate it as a street and use it for the new building. This lot would give the building a frontage of sixty feet. As for depth there is no doubt but that arrangements could be made whereby that portion of the lot now held under lease by Norman McDonald could be obtained at a nominal figure. This would give a depth of over 100 feet.

As an inducement the village of Red Jacket could offer that portion of the lot held as a street free, providing a federal building is erected thereupon. There are several other sites which have been considered, but to obtain them would require the expenditure of a considerable sum of money. Possibly as fine a location as could be asked for would be the Ryan estate property on the corner of Scott and Fifth streets.

It would be necessary in coming to a decision relative to the location of the federal building, to choose a lot centrally located. This would mean that the southeastern portion of Red Jacket would be best located. Another good location would be just opposite the Union building on the Red Jacket road. This is property owned by the Calumet & Hecla company.

The petition prepared for circulation is being signed by hundreds of people, and when it is finally sent to Congressman Young will contain the names of almost every prominent citizen in Calumet, who appreciate the need of the building for which Congressman Young will be asked to bend every effort to obtain an appropriation.

MARQUETTE HARD HIT.

Marquette, Mich., Aug. 9.—(Special to The Herald.)—Local brokers' offices are crowded with anxious speculators these days intently watching the sudden and unexpected slump in stocks, especially coppers. The bears hammered away right merrily throughout the session today and all sorts of market dope intended to hasten the declines was sent over the wires. Thousands of dollars of paper profits were wiped out for Marquette holders, or thousands of dollars of paper losses were sustained. However, the brokers stated that none of their customers were sold out, and that practically all of them are well protected and able to stand a further strain, if necessary. The brokers have been asking for big margins of late and some traders have been reducing their obligations. The trend of the market today is attentively watched.

PENINSULA BRIEFS

Ishpeming—Miss Irene McNulty of Duluth, who has been in the city the past six weeks visiting relatives, left Tuesday for Marquette, where she will spend a week or ten days visiting friends.

Marquette—Sufficient money to begin the building of the new $20,000 Episcopal guild hall is now on hand and as soon as the plans for the structure are finally determined upon, the work will begin. It is stated that ground will be broken for the foundations of the building, which is to stand just north of Morgan Memorial chapel on High street, within six weeks.

Ishpeming—Mrs. Arthur Shaffer, aged 23 years, died at her home on West Johnston street Wednesday, after an illness of about three months. Mr. and Mrs. Shaffer had been married only fifteen months. The deceased is survived by her husband, a mother and several brothers and sisters, all of whom reside here.

Marquette—The Marquette county convention will be held Saturday at McDonald's opera house at 10:30 o'clock for the purpose of electing fourteen delegates to attend the senatorial convention in Ishpeming next Tuesday. Twelve delegates will represent the several wards of this city at Saturday's meeting.

Negaunee—E. C. Anthony of Negaunee, a member of the board of control of the Marquette prison, was this week elected president of the joint prisons and pardons boards, which held a session at Mackinac island. These boards meet together two or three times a year. This summer's meeting was originally scheduled for Marquette, but was changed to Mackinac island.

Houghton—G. M. Hyans of the Bigelow syndicate of Boston, is in the Copper country this week on business.

Calumet—The township of Osceola records twenty-eight births, seven deaths for the month of July and the village of Laurium, sixteen births and five deaths. In both instances there is an increase in the number of births and a slight decrease in the number of deaths over any previous month of the year.

Houghton — Rev. Engelebet J. Wilber, secretary to Archbishop Ireland and chancellor of the arch-diocese of St. Paul, Minn., is the guest of Rev. P. A. Sullivan, at Hancock. He will remain in the city several days and is being shown the interesting sights in the Copper country.

Laurium—Both the Laurium and Red Jacket fire departments are making arrangements to attend the firemen's tournament which will be held at Ontonagon next month. Representatives of each company have gone to the sawmill town in an effort to secure accommodations for almost the entire company and it is thought that each will have a large representation in the parade which will be held.

Houghton—William Dolan, at one time private secretary of R. T. McKeever, general manager of the Copper Range railroad, but who is now located at Albuquerque, N. M., arrived in Houghton Tuesday for a visit with friends.

DAKOTAS

BOING IS PRESIDENT

Berthold Man is Honored by North Dakota Druggists.

Meeting Adjourns to Meet Next Year at Devils Lake.

Fargo, N. D., Aug. 9.—(Special to The Herald.)—The state meeting of druggists here has adjourned to meet next year in Devils Lake, on the Chautauqua grounds. When the time came for the reception of invitations for the next meeting, B. J. Ness of Devils Lake, urged his fellow pharmacists to select that city and his plea was strongly seconded by Judge P. D. McCoy, who made a brief address outlining the advantages of meeting at the famous resort and showing that pleasure could be combined with business and the meeting made a continuous outing. The matter was held over for a short time and referred to the travelers' auxiliary for consideration.

In the meantime a telegram was received from the Minot Commercial club inviting the druggists to meet there, but the Devils Lake offer proved too tempting, and when it met with the approval of the traveling men the convention voted to accept it.

The election of officers resulted in the choice of the following:

President, J. W. Boing, Berthold; first vice president, Oscar Hallenburg, Fargo; second vice president, W. F. Halliday, Carrington; secretary and treasurer, W. S. Parker, Lisbon.

Executive committee, H. H. Casselman, Fargo; Joseph Beidenbach, Grand Forks; O. E. Couch, New Rockford.

Nominated for members of the state board of pharmacy, W. P. Porterfield of Fargo, and H. L. Haussamen of Grafton.

THREE KILLED IN N. D. COLLISION

Riding on Pilot of Engine and Strike Gravel Cars.

Grand Forks, N. D., Aug. 9.—Three men were killed last night when a Great Northern work train crashed into a string of gravel cars, six miles north of Park River. The dead:

HENRY GEARHART of Minneapolis, engineer of a steam shovel.

WILLIAM McCULLOCH, Grand Forks, a car repairer.

JOSPEH BURKE, laborer, residence unknown.

The three were riding on the pilot of an engine, which was pushing a water car ahead. The engine collided with a number of loaded gravel cars standing on the track, and the three men were crushed to death.

LETTER CAUSES SUICIDE.

Unwelcome Missive Prompts Wool Buyer to Take His Life.

Belle Fourche, S. D., Aug. 9.—Mystery surrounds the suicide here of Robert J. Baird, wool buyer for Justice Bateman company of Philadelphia.

His body was discovered on a road above town. There was a bullet wound through the heart and a new revolver lay at his side. Baird was 30 years old. He had plenty of money on him and an uncalled for draft in the bank. It is said a letter from his home caused the act.

HAS HARD LUCK.

Expressman, Just Getting Over Broken Leg, Breaks It Again.

Grand Forks, N. D., Aug. 9.—(Special to The Herald.)—Charles Pritz, until recently employed by the Great Northern Express company, is having an unusual run of hard luck. On June 15 he had his leg broken below the knee. In jumping from his wagon his toe struck a bad block in the pavement, and the weight of the body throwing him suddenly forward fractured the bone. He was removed to the Deaconess hospital.

The resetting was very difficult, as the bone was badly crushed. He was improving rapidly, and was able to move around on crutches.

Tuesday morning in going from his ward to the front veranda he had to go along a hall recently scrubbed. The floor being covered with linoleum, was still damp and one of the patient's crutches slipped, throwing him to the floor, and again breaking the limb in the same place.

DAKOTAS IN BRIEF

Northwood, N. D.—Hans Evanson, a farmer residing near here came very nearly being killed Tuesday evening when he fell under the wheels of a passenger train at Kempton. The accident resulted in the victim losing his right foot, the limb being cut off just above the ankle.

Grand Forks, N. D.—Dispatcher Blair, who has been with the Great Northern at Grand Forks for several months has left for Whitefish, Mont., where he has been promoted to be chief dispatcher. Chief Dispatcher Maxwell, of the Dakota division, is enjoying a vacation of two weeks.

Grand Forks, N. D., Aug. 8.—Wesley McHolland, son of one of the most prominent business men of Cavalier, N. D., 15 years of age has been arrested at Cavalier, charged with assault. His victim was Genevive Hall, the 7-year-old daughter of Mr. and Mrs. Frank Hall of Cavalier. The boy is being held in $2,000 bonds.

Aberdeen, S. D.—F. A. Hancock of Morris, Minn., contractor for the girls' dormitory at Ellendale, has arrived to figure on the proposed new building of the Aberdeen Wholesale Grocery company.

Hetland, N. D. — John N. Russett, a stone mason, was struck by a train and killed while walking on the railroad track.

Fargo, N. D.—Prof. W. H. Partridge, who held the chair of history at Fargo college last year, has resigned. He has been offered the chair of Greek and German at Hanover college, Hanover, Ind., and it is understood he will accept.

Mandan, N. D.—The body of Heinrich Fraelich was picked up near the east side crossing Tuesday. He was 22 years of age and worked at the Northern Pacific coal dock, and had a claim at Fort Rice. A coroner's inquest found that he came to his death by natural causes, and it is supposed he died of heart failure.

Fargo, N. D.—Wells Lounsberry, for eighteen years a railroad postal clerk for the Northern Pacific railroad, has decided to resign and go to the Pacific coast. He is head clerk and recognized as one of the best in the service. He is a son of Col. Lounsberry. He will settle on the Columbia in Washington and engage in fruit growing.

Grand Forks, N. D.—O. Fegelander, a painter employed on a pob at the central school, stumbled and fell from the scaffold on which he was working, a distance of forty feet, breaking both legs and sustaining internal injuries. His condition is precarious and the attending physicians say he will die.

TRAVELING MAN HURT.

J. W. Filchie Injured In Soo Wreck Near Oakes, N. D.

Oakes, N. D., Aug. 9.—(Special to The Herald.)—A caboose on the Soo freight from the West was ditched two miles west of here yesterday afternoon, and the six occupants badly shaken up. J. W. Filchie, traveling for Farwell, Ozmun, Kirk & Co., was badly cut about the head. A traveling man for a creamery company had his leg nearly cut off. The injured are in a hospital here and are receiving good care.

TAKEN FOR ETERNITY.

Hobo Fleeing From Arrest is Cut to Pieces by an Omaha Train.

Eau Claire, Wis., Aug. 9.—(Special to The Herald.)—The dead body of Ernest Teel of Reedsburg, Wis., was found Thursday morning at the lower end of the Omaha yards at Altoona in a horribly mangled condition as the result of being run over by the cars. The head was badly smashed and both legs were crushed by the wheels between the knee and the hips.

Just when and how he met his death is not known, but it was probably some time during the night, as he was mixed up in a fight of some kind at Altoona early Wednesday evening.

There was a party of four, all of the hobo species and he was one of the four. They got into some sort of a fight at Altoona early in the evening and two of them were placed under arrest, while Teel and one of the others managed to make their escape, and nothing was seen of the former until his body was found in the yards this morning. He had evidently tried to board an outgoing train and fallen under the wheels and in that manner met his death.

MINISTER OFFERS WAGER.

Offers $1,000 for Biblical Proof Sunday is First Day of Week.

Chippewa Falls, Wis., Aug. 9.—(Special to The Herald.)—Revs. S. Swinton and Byron Post, two Seventh Day Adventists, have made a guarantee of $1,000 reward to anyone for a text from the Bible authorizing the observance of the first day of the week, known as Sunday. The Seventh Day Adventists have been holding revival meeting here during the past four weeks and this week revival services are being held by Rev. Taubman in one of the local churches. Rev. Taubman maintains that Sunday is the Sabbath. In order to settle the argument of the Seventh Day Adventists, Revs. Swinton and Post came forward with the $1,000 reward, and much interest is evinced here whether Rev. Taubman will succeed in getting the $1,000.

LIGHTNING STRIKES CHURCH

Hits Spire of Fergus Falls Edifice During Severe Storm.

Fergus Falls, Minn., Aug. 9.—(Special to The Herald.)—This section was visited by a very severe electric storm Wednesday, and during the progress of the storm the spire of the German Lutheran church was struck by lightning and badly damaged. Fire followed, but was soon extinguished, and the building was saved.

$25 for Only $10.

Just as you like finding $15 when you buy a suit of clothes now for $10 at the Fitwell Clothing Parlors, 112 West Superior street. Choice of any summer suit in the store now only $10.

Special Sale of Summer

Shoes and Oxfords

FOR SATURDAY, MONDAY AND TUESDAY

Special Prices to close out Summer Footwear.

Men's Oxfords, black and tan, $3.50 and $4.00 grades, special at **$2.95**

Men's $3.00 and $3.50 black and tan Oxfords....**$2.45**

Ladies' gun metal and pat. colt or pat. kid oxfords—plain toe or with tips—welts and turns—$3.50 grades—special for three days....... **$2.95**

Ladies' Oxfords, gun metal, patent leather —$3.00 and $3.50 grades at **$2.48**

Ladies' kid, patent, gun metal oxfords—$2.50 and $3.00, turns and welts—at....... **$1.98**

Special—A Ladies' pat. side lace, turn oxford $2.50—reduced to **$1.48**

Ladies' Kid Oxfords, patent leather tips—light or heavy soles—all $2.00 grades—special per pair **$1.39**

Ladies' White Canvas Oxfords—$2.00 and $2.50 kind—special per pair **$1.75**

Ladies' and Misses' high or low heel Canvas Oxfords —$1.50 and $1.75 grade—a special bargain per pair **$1.19**

All Ladies' White Canvas Oxfords, $1.25 and $1.50 goods—to close out at only **98c**

Children's White and Gray Canvas Oxfords—sizes 8 to 12—to close out at **79c**

Wieland Shoe Co.,

123 West Superior Street.

A. B. SIEWERT & CO.

LONSDALE BUILDING

Neckwear Sale

Continues Saturday.

35c

3 for $1

Four-in-hands, Club, Bat and Windsor Ties from our regular stock. Regular values 50c, 75c and $1.00.

304 West Superior Street

RATHBUN'S

117 E. Superior St.

Simon Clark, Mgr.

Both 'Phones, 48.

The Sweetest and Best Gem Melons are grown by Paul Rose, Pittsburg Pa. We have them—each **15c**

Sweet Garden Peas, grown in Duluth, 4 quarts **15c**

Cauliflower, Spinach, Beet Greens—grown by Mr. Decker, Hermantown.

The Genuine Wax Butter Bean—grown by Ed. Glass, Fond du Lac—4 quarts **15c**

Duluth Grown Cucumbers, 4 for **10c**

Cuthbert Raspberries, grown by James Brownlee, Durand. Blackberries Currants, Gooseberries and Cherries.

GRAPE FRUIT—2 for **25c**

Sweet Juicy Valencia Oranges—per dozen **40c 50c 60c**

Special on Large Fancy Lemons—per dozen **35c**

New POTATOES, per peck **25c**

Sweet Evergreen Corn—the right kind—per dozen **20c**

Strictly Fresh Eggs direct from the farm, per doz **22c**

Best Creamery Butter, per lb **28c**

SUCCESS — the ideal coffee—3-lb can for **85c**

7 bars Perfect, Lennox or Santa Claus Soap for **25c**

New Beets, Carrots or Rutabagas, per peck **25c**

PRIMUS

Stands for all that is good in BUTTER. Churned fresh daily—sold everywhere.

Ice Cream and Ices

In all flavors—brick or bulk. We make any design, and deliver everywhere.

Fresh Buttermilk

The Ideal Summer Drink—Fresh Daily.

BRIDGEMAN-RUSSELL COMPANY

16 W. First St. Branch Store, 13 E. Superior St.

BOTH 'PHONES, 352.

Market Basket

We Give Discount Stamps with Every Purchase, They're Good as Gold

WHAT 3c WILL BUY

Any of these tomorrow:
- 1 pkg of Tacks.
- 2 lbs. Ice Cream Salt.
- 1 bar Scourall.
- 2 Electric Light Candles.
- 2 d'ble sheets Tangle Foot Fly Paper

Duluth Public Market

The Low Price Store. 30 East Superior Street. Both Phones—1991.

WHAT 5c WILL BUY

5c will buy any of the following:
- 1 10-oz. pkg. Figs.
- 1 bar Twenty-Mule Borax Soap.
- 1 box World's Fair Tooth Picks.
- 1 large bottle Bluing.
- 1 bar Pumice Soap

We could never have built up the immense trade we are enjoying if we did not give the best values in the city. We have proven beyond all doubt that it will benefit any family to buy their eatables at Duluth's only cash grocery and meat market. One of the greatest evils of the credit system is that people buy goods they don't need, for which they pay a high credit price every time. This store carries no accounts, has no losses and can afford to undersell. These extra special prices are for tomorrow.

5 Bars Swift's Pride Soap - 16c

FREE—10 DISCOUNT STAMPS—WITH THE FOLLOWING:

X-CELLO WHEAT FLAKES—something NEW and delicious—an ideal breakfast fool. Sold everywhere for 10c a package—to introduce it, we offer it tomorrow, at 3 packages for	25c
3 packages Malta Vita	25c
1-lb Shepps' Bulk Cocoanut	15c
1-lb 25c can Calumet Baking Powder	20c
3 8c packages Baking Soda	15c
1 3-lb can Van Camp Hominy	10c
3 10c cans of Pepper or Cloves, or Cinnamon	25c
4 cans Lye	25c
2 15c bottles of Foster's Vanilla or Lemon Extract	20c
3 3-lb cans Baked Beans—with tomato sauce	25c
12 large Nutmegs	10c
1 25c large glass of Pure Honey	20c
3 10c packages Macaroni	25c
2 25c packages Johnson's Germ Proof Washing Powder	40c
1 ½-lb cake Baker's Chocolate	18c
4 cans Corn	25c
2 15c bottles Chow Chow	20c
Gedney's 25c Pickles, per bottle	20c
3 8c packages Corn Starch	16c
3 10c packages Gloss Starch	20c
Armour's 25c Toilet Soap, per box	15c

Fresh Fruits and Vegetables

3 qts Home Grown Peas 10c

Large Heads Cauliflower, Kalamazoo Celery, Cucumbers, Beets, Carrots, Tomatoes, Cabbage, Rutabagas, Green Onions, Radishes, Blueberries, Raspberries, Pears, Water Melons, Gem Melons, Apples.

3 quarts home grown Wax or String Beans ... 10c

Potatoes Per Bushel	90c
Butter Elgin Brand Creamery	28c
State Creamery 25c.	
Peanut Butter—Per Pound	20c
Eggs, strictly fresh, doz.	20c
FLOUR (The bread makers' delight)	$5.80

100 Discount Stamps with each Barrel.

20 lbs. SUGAR $1

With $1.50 grocery order, flour excepted.

Teas and Coffees

During the past six weeks our Tea and Coffee trade has doubled itself. Why? Because those who have tried our **Capitol** and **Successful** brands know they are getting the best Teas and Coffees obtainable. "Once sought, always bought."

Capitol Eng. Breakfast Tea, per lb	60c
Capitol Japan Breakfast Tea, per lb	60c
Capitol Gunpowder Tea, per lb	60c
Capitol Oolong Tea	60c
Capitol Coffee per lb	40c
Successful Coffee, in 1-lb cans	30c
Successful Coffee, in 3-lb cans	85c

Don't Forget to Buy Your Fruit Jars Now.

Fresh Broilers, Per Pound 20c

Native Steer Beef Boiling, 6c and	5c
Native Steer Pot Roasts, 10c, 9c and	8c
Home-made Sugar Cured Corned Beef, 12½c, 10c and	5c
Choice Native Steer Rib Roast, 15c and	14c
Choice Native Steer, Round Steak	15c
Native Steer, Sirloin or Porterhouse Steak, per lb, 20c and	18c
Choice Family Steak	12½c
Hamburger Steak	10c
Hind Quarter Lamb, per pound	16c
Hind Quarter Veal, per pound	12½c
Veal Chops, per pound	15c
Lamb Chops, per pound, 18c and	15c
Lamb Stew, extra choice—per lb	8c
Hams, California style, per pound	11c
Small Pig Pork Shoulders, per pound	11c
Fresh Spare Ribs, per pound	8c
Lean Pork Chops, per pound	15c
Home-made Pork Sausage, per pound, 15c and	12½c
Fresh dressed Hens, per pound	17c
Pork Butts, per lb	12½c

Deliveries to Park Point Every day at 2 o'clock Saturdays at 4 o'clock **West Duluth** Mondays and Fridays at 2 **Lakeside** Tuesdays at 2 o'clock

USE DULUTH UNIVERSAL FLOUR — DULUTH UNIVERSAL MILLING CO. DULUTH, MINN.

Mother Goose Up-to-Date

Poor old Robinson Crusoe;
Poor old Robinson Crusoe;
They gave him poor flour,
He made bread that was sour;
With Universal, he never could do so.

DON'T BE A GOOSE!

We may not all be as great as Christopher Columbus, but it doesn't take long to discover that all

THE BEST FAMILIES IN DULUTH USE

DULUTH UNIVERSAL FLOUR

Made in Duluth, "The Pittsburg of the West."

DULUTH UNIVERSAL MILLING COMPANY

THE FLOUR THAT MAKES DULUTH FAMOUS.

COX BROS.

101 East Superior Street.

Hard to know what to get for dinner these days? Not if you trade at this market.

Let us suggest
- A Leg of Nice Spring Lamb.
- A Tender Roast of Pig.
- Spring Ducklings.
- Spring Chickens to Roast or Broil.

You can afford good dinners at our prices. Telephone orders given the best attention. PROMPT DELIVERY.

GEYSERITE

KING OF TOILET SOAPS.

FOR SALE BY ALL LEADING GROCERS.

The Prevailing Market Prices

On Pure Granulated Sugar is $5.65 per 100 lbs.—15 lbs. for $1.00. First Patent Flour, 98-lb. sack, $3.15.

J. J. WALL'S

FAMILY LIQUOR STORE.

310 WEST SUPERIOR ST.

SALOONS, HOTELS AND CLUBS

Increase your sales as we have, by using old, straight, bonded whiskies over your bars.

"WANIGAS"

Whiskey we unqualifiedly guarantee to be fully matured, pure, straight bonded Whiskey—sells at per quart ... $1.25

Compounds of spirits, prune juice and drugs (called blended whiskey) are injurious, and the only reason for their manufacture is to produce a big profit for the manufacturers.

Enjoy Your Meals

Positively the best Home Cooking in the city. Choice fresh made Candies made daily.

When you are down town step in and see us.

BON-TON

25 W. Sup. St.

Both Phones.

TRY OUR DAINTY LUNCHES

EYE BURNED BY MORTAR

Boy Suffers Painful Accident While Watching Men at Work.

Mortar Falls on His Face, Blinding Him in One Eye.

A most painful injury and one which will probably result in the loss of an eye was sustained shortly before 2 o'clock this afternoon by the little son of Capt. Samuel Thompson, 215 Third avenue west.

While walking down Third avenue on his way down town the boy stopped for a few moments at the Y. M. C. A. building upon which the workmen are still engaged on the top floor.

In order to see better what was going on above, the little boy poked his head through an open place in the fence and began looking upward at the workmen above. His eyes were wide open and he was intently watching the masons laying the last few tiers of brick.

Suddenly a small quantity of mortar fell from above and before the boy could close his eyes or remove his head, it struck him in the face. Some of the mortar entered his right eye causing intense pain.

The cries of the lad brought some of the workmen and the boy was hurried home as soon as possible and a physician summoned. All that was possible was done to save the boy's sight but he will probably lose the right eye, although the left will be uninjured.

As soon as the extent of the injury was ascertained an oculist was called in and is now working upon the injured eye. There is little doubt, however, but that the boy will lose the sight of the right eye.

LET CONTRACT THIS SUMMER

Fund in Shape to Improve Ramsey and Oneota Streets.

The Ramsey-Oneota street paving contract will be let this summer.

The report of the city comptroller received by the board of public works this afternoon shows that the permanent improvement revolving fund has an unappropriated balance of $42,194.78, which is sufficient to allow the contract to be let.

Bids will be called for tomorrow and they will be opened ten lays later.

The board at its meeting today also prepared the assessment for the Tenth and Twelfth avenue pavements, and for the grading and sewer in Twenty-fifth avenue west.

DIRECTS VERDICT FOR DEFENDANT

Carrie Klovstad Loses Damage Case Against Northern Pacific.

After listening to the arguments of the attorneys on both sides in the case of Carrie Klovstad, administrator in the estate of Samuel Klovstad, against the Northern Pacific railway in federal court, Judge Morris directed the jury to bring in a verdict for the defendant.

Mrs. Klovstad was suing the railway company for $5,000 damages, claimed to be due her on account of the death of her husband, claimed to be due to the company's negligence. He was killed while working in the yards of this city two years ago.

After the directed verdict was returned this morning by the jury in the Klovstad case, another jury was secured in the case of Charles F. Ruggles against Frederick W. Bonnes and M. M. Howe, co-partners as F. W. Bonness & Co., and Nichols-Chisholm Lumber company. It is claimed by Ruggles that the lumber company went upon some land owned by him in Hubbard county and cut a quantity of timber for its own use.

Ruggles is suing for $10,000. The law firm of Washburn, Bailey & Mitchell is conducting the case for Ruggles, and the defense is represented by A. Y. Merrill and R. J. Powell.

Loyle E. Fairchild was taken before Judge Morris this morning and admitted that he was the person mentioned in the indictment sent from Marquette, and as he consented to be removed from Duluth, a warrant was issued by the court and Fairchild will be taken to Grand Rapids, Mich., to appear at the September term of the federal court there.

Special Offer

For Next 30 Days

We will enlarge from any photo or tintype in size 16x20, water color or pastel for $2.98; crayon, $1.98; 25 per cent off on all work brought into the store. We carry a fine line of frames, pearl paintings and mirrors, and religious pictures of all kinds. All work guaranteed.

Weinberg's wagons with pearl paintings will soon be in your neighborhood.

Weinberg's Art & Novelty Co.

215 West First St.

AERIAL BRIDGE WILL BE CLOSED

For Short Time Monday to Test Graphite Truck Bearings.

The aerial bridge will be closed next Monday, from 9:30 to 11 o'clock a. m., for the purpose of placing graphite bearings in the trucks to try the experiment and discover how the same will wear under usage.

This will be the first time the bridge has missed a trip in nearly a year and a half.

EX-POLICEMAN IS ON TRIAL

W. J. Stewart and Bartender Charged With Assaulting Officer.

The case of the state vs. Finley Meston and W. J. Stewart, formerly a city policeman, charged with assault upon Officer Brouillete of the local police force, was taken up today by Judge Cutting.

The action brought against Stewart for keeping a saloon open after hours in violation of a city ordinance will not come up until the September term of court, as he demands a jury trial.

Officer Brouillette was the first witness for the state and testified that he entered the saloon of Stewart, situated at 216 Central avenue, West Duluth, on the night of Aug. 6 shortly after midnight, that he found the place filled with a large number of men and that a fight was in progress. Meston, the bartender for Stewart, he says, came from behind the bar and first pushed and then struck him, Broullette, and that Stewart took hold of his club to prevent his retaliating. The examination of this witness will occupy considerable time today and the case will continue tomorrow.

How much do you lose every month when you have no tenant for that house—or apartment—or furnished room—or store—or office—or shop? Enough, don't you think, to buy a good many lines of "for rent" advertising in The Herald.

QUIET IN THE MARKET

Lull in Trading, and Copper Stocks Drift Downward.

Impaired Wire Service is Handicap to the Market.

With impaired wire service, resulting in delaying of quotations and a decrease in the outside business, the listed copper market was down again today. The situation resembled a lull in the operations more than anything else. There was little interest or activity on either side, and the market was more quiet than it hsa been for some days. With the market drifting, prices declined through lack of factors to hold them up, and most of the prominent issues lost some ground.

North Butte opened at $72, dropped to $70.50, advanced to $71.75 and closed at $71.50. Amalgamated opened at $78.50 and was only fairly active during the day. The opening was the high price, a decline to $76.50 following. It rallied to $77.25 and fell back again to $76.87½ at the close. Anaconda opened at $49.87½, advanced to $50, dropped back to $49.75 and closed at $50 and $50.50. Calumet & Arizona opened at $155 and closed at $155B, with $156 as the high figure for the day. Butte Coalition opened at $20.75, dropped steadily and closed at $20.

In the local curb market, Superior & Pittsburg showed the most activity, although at the close, the price was about the same as at the opening. It opened at $16.12½, advanced to $16.50, dropped to $15.87½ and rallied to $16.12½ again. Greene-Cananea was fairly atcive, selling down from $14.62½ to $14.37½. American Saginaw sold up from $9 to $9.25 and Denn-Arizona hovered between $9.62½ and $9.87½. Butte & Superior sold at $2.75, Cliff at $1.50 and $1.62½, Calumet & Sonora at $17.50. Copper Queen at $1.56 1-8 and $1.62½. Globe at $13.25, Keweenaw at $8.25 and $8, Shattuck-Arizona at $28.75 and National at 74 cents. Hancock was quiet at $8.75 and $9, and Black Mountain was inactive at $5 and $5.12½.

BUYS PASSENGER STEAMER.

Manitou Purchased by Northern Michigan Transportation Company.

The bill of sale of the steamer Manitou was filed in the United States customs office today. The Manitou, which has been enrolled at Duluth for several years, has been purchased by the Northern Michigan Transportation company from C. W. Seymour of Chicago, the consideration being $285,000.

The Manitou is a passenger steamer, said to be one of the finest on the lakes, which has been on a run between Chicago and Mackinac. She is 248 feet long, 42 feet wide and 20.8 feet in depth. Her gross tonnage is 2,944 and her net tonnage, 2,391.

It is not known what run she will be put on by her new owners.

IMPROVEMENTS OF COUNTY ROADS

Chairman Patterson Well Pleased With Grading Done.

Chairman Edward Patterson of the board of county commissioners is well pleased with the improvements to county roads coming within his jurisdiction, which have just been completed.

About five miles of road on the Rice Lake, Swan Lake, Maple Grove and Kenwood roads have been turnpiked, ditched and graveled, making the most satisfactory road obtainable for country purposes. The North Shore road needs some improvements, and Commissioner Patterson is hoping that this will be accomplished in the near future.

A late and improved grading machine was used in the work, and he states that it has been highly satisfactory. He looks for better roads in St. Louis county in the future, and hopes to see the good work continue.

"SISTER" WILL APPEAL CASE

Is Not Satisfied With Verdict in Damage Case.

"Sister" Margaret Walsh, who figured in a somewhat sensational suit for damages in the United States circuit court a few weeks ago, sent word from Minocqua, Wis., that she will appeal the case.

Her case was against the town marshal of Mountain Iron, John B. McLaughlin, and also against Father Hogan, the priest of the Catholic church of Virginia.

She was suing for $21,000, claiming that she has been falsely imprisoned at Mountain Iron and misrepresented and threatened by Father Hogan. She was charged by the authorities with having been soliciting funds and violating the laws of the state.

According to the directions of the court the jury in the recent case awarded "Sister" Margaret a nominal judgment of $1, but it appears that she is not satisfied with this and will take an appeal to the circuit court of appeals.

MAYOR CULLUM RETURNS.

Had a Brief Rest at Wisconsin Summer Resort.

Mayor Cullum and son, Richard, returned today from a few days spent at a Wisconsin summer resort fishing and enjoying a rest.

The mayor reports a pleasant timo and returns rested from his brief respite from official duties.

OFFICERS WERE HIT BY RIOTERS

Some Damaging Evidence Against the Accused in Hibbing Hearing.

Hibbing, Minn., Aug. 9.—(Special to The Herald.)—The preliminary hearing of the strikers arrested on the charge of rioting was resumed today.

The state introduced some damaging evidence this afternoon in the testimony of Charles Githens, who was in command of the deputies at the time of the trouble. Githens testified that he was struck in the breast by a rock thrown by one of the strikers and that they struck him and other officers with their fists. Only two witnesses were examined during the forenoon. Keyes made his usual number of objections, and is apparently making the hearing as long as possible. The defense subpoenaed Githens to appear in court at 2 o'clock tomorrow afternoon. It is now apparent that the hearing will not be finished until some time next week.

RADIUM IN REACH OF ALL.

Newly Discovered Substitute Has All Advantages and is Cheap.

Paris, Aug. 9.—Molybdott, the new radium, or radium for short purses, as it has been called, appears to be a genuine discovery. M. Andre Lanclen, who discovered it, is a medical student at Rochefort. He says that he has been studying photography for over two years. In the course of his experiments he combined molybdenium and uranium by treating nitrate of uranyl with molydate of amonia and obtained a white precipitate, which being dried in vacuum, yielded molydate of uranyl. This substance affected photographic sensitive plates and has been named molybdott. Its radio-activity is very low, reaching a maximum of forty, as compared with that of radium bromide of 1,800,000. On the other hand the new substance appears to produce no burning on the skin, and thus besides, being far less costly, offers a double advantage over radium bromide in cases in which only a low degree of radioactivity is required.

The new compound has been tested on rabbits and no inflamation resulted. Another report from Rochefort says that molybdott is fully as radio-active as radium bromide, but this is regarded as extremely doubtful by scientists.

KAISER TO MONTE CARLO.

Will Attend Monaco's Opening of "Deep Sea" Museum.

Monte Carlo, Aug. 9.—It is reported here that the kaiser has promised to attend next year the opening of the museum for deep sea research, which is being erected by the Prince of Monaco.

His majesty's visit to the tiny principality will probably take place on his Mediterranean cruise, which will have for its goal the newly acquired mansion of Achilleion, on the island of Corfu. A telegram from Scutari says that the emperor also intends during his presence in Mediterranean waters to make a short tour in Southern Albania touching at various places of archaelogical interest.

The prospect of his majesty's visit is reported to have made a deep impression throughout that province and all of the chief towns and tribes are said to be very anxious to send deputations to greet him the moment he sets foot on Turkish soil.

CATCHER IS BOUGHT.

Chicago, Aug. 9.—The Chicago league team has closed negotiations with Nashville for Catcher Hardy of that team. The trade was affected by giving Nashville Catcher Seabogy, now with the Montgomery, Alabama, team, and a cash bonus.

Someone owns—but has no use for—a piece of machinery that would be a money-maker for you. And a Herald want ad. will find this "someone."

SHARP RALLY IN WHEAT ON BULLISH REPORT

Government Statement Shows Poor Condition of Spring Wheat.

Sagging Market is Given New Life by the Report.

Duluth Board of Trade, Aug. 9.—The government report on spring wheat, out a day early on account of the short session tomorrow, turned the entire trend of the market, when it was made public shortly before the close today. With a crippled wire service on account of the telegraphers' strike and little news of any value, the market had sagged through the morning, with prices uniformly lower.

At noon the report was made public, and all grades of wheat jumped over a point almost instantly. It was the one big bull feature of the market, and its influence turned the depression to buoyancy, and the market closed strong at higher prices. The July report placed the yield of spring wheat in the United States at 87.2 per cent of the normal. The report issued today decreased those figures and reported prospects of but 79.4 per cent of normal for wheat. The general opinion in the market had been that the spring wheat conditions were improving. The report came as a surprise, and the bulls eagerly made use of it to send prices up in the short time remaining before the close. A corn yield of 82.8 is reported and oats 75.6.

The telegraphers' strike in Chicago and other cities hit the market hard today. On the Duluth board, there was no Chicago wire for a considerable time after the opening this morning, and only a few quotations on September wheat were received during the day from New York. St. Louis and Kansas City were cut off entirely and no quotations were received, Winnipeg and Minneapolis giving the only complete outside reports.

The September option closed ⅛c up in Chicago, ½c up in Minneapolis and ¼c up in New York. The December option closed ⅛c up in Chicago, ½c up in Minneapolis and ⅜c off in Winnipeg. The May option closed unchanged in Chicago and ⅜-½c up in Minneapolis. The October option closed ¼c up in Winnipeg. The Modern Miller says:

"Reports from milling correspondents on the average yield in their territory of winter wheat per acre as shown by threshing returns and using the figures of the government on the acreage left to be harvested show that the wheat crop of the principal central states is as follows:

States—	Yield per acre.	Indicated crop.
Michigan	15	13,000,000
Ohio	18	34,000,000
Indiana	16	38,000,000
Illinois	18	40,000,000
Missouri	14	31,000,000
Nebraska	22	45,000,000
Kansas	12	68,000,000
Tennessee	9	7,000,000
Kentucky	12	9,000,000
Total		289,000,000

"The quality of soft winter wheat is below last year, test weight being lighter, owing to heat and shrunken berries. Hard winter is as good, if not better, than last year's. Farmers are more inclined to hold than to sell."

Wheat closed ⅜d lower in Liverpool and corn ⅛d lower. In Berlin, wheat closed ⅝c lower and in Budapest, wheat closed 1½c higher. Broomhall cabled from Liverpool:

"Wheat was easy at the start with values ⅛d lower, being influenced by the favorable Argentine crop advices and larger shipments than were expected. Offerings were larger and pressed for sale owing to reports that the French crop will exceed yeilds indicated by the official report. There was general heaviness in the market and holders of September liquidated freely, and at mid-day prices were off a further ⅞d to ⅜d.

"Corn was steady at the start with values unchanged. During the trading an easier undertone developed owing to a less active demand for La Plata cargoes. The market was extremerly dull."

Car receipts at Duluth were 56 against 29 last year, and at Minneapolis 148 against 159 last year, making a total for the Northwest of 204 against 160 last year. Chicago received 266 against 234 last year. Winnipeg received 127 against 44 last year.

Until the government report on spring wheat conditions arrived shortly before the close, trading in wheat was quiet in the Duluth market today. When values leaped in response to the bullish news, trading became active and the market closed with prices strong and optimism prevailing. Up to the time of the sharp advance, prices had sagged from the opening, which was about unchanged. The advance regained the loss in prices during the early part of the session and all grades closed at fractional advances over yesterday's close.

September wheat opened ⅛c up at 97¼c, advanced to 97⅜c, dropped off to 96⅞c, advanced to 97c, fell off again to 96⅞c, went up to 97c again, then off to 96c with a sharp break, and then soared in a short time to 97⅜c, closing strong at 97¼c. December wheat opened unchanged at 97c, dropped to 96⅞c, then to 96c and rallied to 97½c, closing at that figure. May wheat was inactive up to the close, closing at $1.02, ½c over yesterday's close.

Durum wheat was ½c off at the close and cash spring wheat sold at the September price for No. 1 northern.

Trading in flax was quiet during the early part of the session, but became more active toward the close, prices being a little stronger. September flax opened unchanged at $1.16, advanced to $1.16¾, fell back to $1.15⅝, advanced to $1.16¼, dropped back to $1.15¾ and closed at $1.16. October flax opened ¼c off at $1.14½, advanced to $1.15, fell off to $1.14½, advanced to $1.15, went off to $1.14⅝ and rallied at the close to $1.15. November flax closed ¼c up at $1.14¾ and December flax closed ¼c up at $1.13¼. Oats closed 1c off and rye was unchanged. Barley closed at 45-65c, instead of 45-60c.

The closing prices follow:

Wheat—No. 1 hard, on track, 98¼c; to arrive, No. 1 northern, 97¼c; No. 2 northern, 95¾c; on track, No. 1 northern, 97¼c; No. 2 northern, 95¾c; September, 97¼cB; December, 97½cB; May, $1.02B; September durum, No. 1, 73cB; No. 2, 70cN; durum, on track, No. 1, 74c; No. 2, 72c. Flax, to arive, $1.16; flax, on track, $1.16; September, $1.16B; October, $1.15A; November, $1.14¾N; December, $1.13¼B. Oats, to arrive, 41c; oats, on track, 41c. Rye, 70-74c. Barley, 45-65c.

Cars inspected—Wheat, 56, last year, 29; corn, 1; oats, 2; rye, 1; barley, 6; flax, 15, last year, 37.

Receipts: Wheat, 113,155; corn, 8,559; oats, 11,465; barley, 43,486.

Minneapolis Flour.

Minneapolis, Aug. 9.—Flour market quiet. Millers were handicapped in getting orders today. The weakness in the wheat market was again attributed to much new business at prevailing quotations, but prices were held firm pending the settlement of the market on a more stable basis. Should the decline be permanent flour prices will be reduced. Shipments, 33,481 barrels. Patents, first, $5@5.10; patents, choice, $4.90@5; first clears, $3.45@3.65; second clears, $2.75@2.85.

Cash Sales Friday.

No. 1 hard wheat, 1 car	$0.97¼
No. 1 hard, 1 car	.98
No. 1 northern wheat 1 car	.97¼
No. 1 northern, 388 bus	.97¼
No. 1 northern, 146 bus	.97¼
No. 1 northern, 1,000 bus, to arrive	.97
No. 1 northern, 175 bus	.97
No. 1 northern, 1 car	.96¾
No. 2 northern wheat 1 car	.95¾
No. 2 spring wheat, 22 bus	.92⅝
Screenings, part car	9.00
Rejected spring wheat, 1 car	.90½
Durum wheat, No. 1	.75
Durum, 1,395 bus, No. 1	.74½
Durum, 1 car, Na. 1 mixed	.76
Durum wheat, 3 cars, No. 1	.74¾
Durum, 1,000 bus, to arrive, No. 1	.74¾
Durum, 820 bus, No. 1	.75
Durum, part car, No. 1	.75
Durum, 1 car, No. 1	.75
Durum, 906 bus, 50 lbs, No. 1	.75
Durum, 1,111 bus, No. 1	.74¾
Durum, 393 bus, 20 lbs, No. 1 in settlement	.74¾
Durum, 5,000 bus, No. 2 new, arrived	.71½
Durum, 17 bus, No. 2	.72½
Durum, 4,000 bus, to arrive, No. 2	.73
Durum, 2 cars, No. 3	.71¼
Oats, 1 car, 2 w	.44
Barley, 1 car	.66
Barley, 1 car	.65
Flax, 7 cars	1.16
Flax, 2 part cars	1.16
Flax, 193 bus	1.16
Flax, 1 car	1.15¾
Flax, 1 car	1.16¼
Flax, 1,000 bus, to arrive	115¾

Duluth Car Inspection.

Wheat—No. 1 northern, 13; No. 2 northern, 11; No. 3 spring, 3; No. 1 durum, 11; No. 2 durum, 15; No. 3 durum, 3; total of durum, 29; total of wheat, 56; last year, 10.

Flax—No. 1 Northwestern, 7; No. 1, 8; total of flax, 15; last year, 10.

Corn, 1, oats, 2; rye, 1; barley, 6.

Total of all cars, 84. Cars on track today, 75.

Liverpool Grain.

Liverpool, Aug. 9.—Closing wheat spot quiet; No. 2 red western winter, 7s ½d. Futures, easy; September, 7s ⅝d; December 7s 3⅛d; March, 7s 3½d. Corn, spot American mixed, new steady, 5s 1d; old northern, firm, 5s 2¾d. Futures quiet; September, 4s 11⅜d; December nominal.

THE CHICAGO MARKET.

Wheat Opens Weak on Account of Lower Cables and Telegraphers' Strike.

Chicago, Aug. 9.—The wheat market today opened weak chiefly because of lower cables, and the strike of the telegraphers. Pit traders were the chief sellers and commission houses the leading buyers. September wheat opened a shade lower to ⅛@¼c higher at 88⅛c to 88⅜c, sold at 87⅞c and then advanced to 88½c. Minneapolis, Duluth and Chicago, reported receipts of 476 cars againust 332 cars last week and 628 cars one year ago.

The market was weak for the greater part of the day. The low point on September was 87¾c. The market later advanced on the government crop report, September selling to 88¾c. The close was strong with September ⅛c higher at 88⅝@88¾c

The corn market was steady because of the strength of oats. Trade was light. September corn opened unchanged at 54⅜c and sold at 54⅛c. Local receipts were 230 cars with 76 of contract grade.

The market rallied along with wheat, and after selling at 54⅜c, September advanced to 55⅛c. The close was firm with September ⅜c higher at 55⅛c.

The provisions market was quiet and prices were firm because of a 5c to 10c advance in the price of live hogs. September pork opened 15½c higher at $16.35. Lard was up 7½@10c at $9.17½. Ribs were up 7½c at $8.70.

The oats market opened strong but inside of the first forty minutes suffered a serious break. The bulls bought freely at the opening because of damage reports and forced prices up sharply. September oats opened ⅜c to ½c higher at 45¾c to 45⅞c, sold at 46⅜c and then on heavy realizing sales dropped to 45⅛@¼c. Local receipts were 86 cars.

Close: Wheat—September, 88⅝@¾c; December, 93¼c. Corn—September, 55⅛c; December, 55⅛c. Oats—September, 40¼c; December, 43⅜c. Pork—September, $16.35. Lard—September, $9.17½; October, $9.25. Ribs—September, $8.82½; October, $8.87½. Rye—Cash, 54@75c. Barley—Cash, 63@70c. Timothy—October, $4.50. Flax and clover nothing doing. Cash wheat—No. 2 red, 86@87½c; No. 3 red, 83@85½c; No. 2 hard, 85½@86¼c; No. 3 hard, 83@85c; No. 1 northern, No. 2 northern and No. 3 spring nothing doing. Cash corn—No. 2, 55½c; No. 3, 54@55c. Oats—No. 2, nothing doing; No. 2, 47@48½c.

American Wheat Market.

	Duluth.	Minneapolis.	Chicago.	New York.
September—				
Open	97⅜A	95⅜	88⅜	96⅝
High	97⅜	96	88¾	....
Low	96	94¼	87⅞	....
Close	97¼B	96A	88⅝-¾	97
Close, 8th.	97⅛	95½	88½-⅝	96¾
December—				
Open	97A	96⅝-½	93	....
High	97½	96⅞	93½	....
Low	96	95⅛	92	....
Close	97½B	96⅞	93¼B	....
Close, 8th.	97	96⅝	93¼-⅜	....
May—				
Open	....	$1.00⅞	....	....
High	....	1.01⅛	98⅞	....
Low	....	99⅝	97½	....
Close	$1.02B	1.01⅜A	98⅞	....
Close, 8th.	1.01½	1.00⅞-1	98¾	....

Winnipeg—	Close 8th.	Close 9th.
October	92⅜	92⅝
December	91¾	91

Chicago Oats, Corn and Pork.

	Oats. Sept.	Corn. Sept.	Pork. Sept.
Open	45⅞	54⅜	......
High	....	....	......
Low	....	....	......
Close	45¼	55⅛	$16.35

Grain Gossip.

Logan & Bryan, Chicago, to Paine, Webber & Co.: Traders closed the market today with more pronounced opinions, both bullish and bearish, than before the Washington figures were made public. The spring wheat condition was lowered 7.8 points. The total spring wheat crop calculated to be 20,000,000 bushels under estimate of a month ago. There was a surprise for the trade in the estimate of 14.6 bushels per acre for winter wheat. The trade and the country now faces a possible total yield of 630,000,000 bushels of spring and winter wheat, a little more than 100,000,000 bushels shortage from last year's harvest. It must be remembered that a lot of winter wheat acreage plowed up in May has never been deducted from the calculations. The telegraphers' strike in Chicago interfered with outside business. Believe fresh buying will be felt in this market on any soft spot from this on.

Corn—Temperatures are very high in some localities. Cash prices are very stiff. Poor crop reports from the Southwest. The total crop is figured at a little over 2,500,000,000 bushels. The crop is far from made yet and think a bullish situation exists.

Oats—Average condition of oats crop was not given as low as expected, considering the sensationally bad reports coming in of late. Many believe that the condition is even lower than officially given. At the close there was little change for the day.

Chicago Live Stock.

Chicago, Aug. 9.—Cattle, receipts, 1,500; market strong; beeves, $4.40@7.50; cows and heifers, $1.40@5.60; Texas steers, $3.70@6.10; stockers and feeders, $2.70@5.00; westerners, $4.50@5.90. Hogs, receipts, estimated, 11,000; market 5c to 10c higher; light hogs, $5.90@6.40; mixed, $5.75@6.27½; heavy, $5.35@6.10; rough, $5.35@5.65; pigs, $5.60@6.15; bulk of sales, $5.80@6.15. Sheep, estimated receipts, 9,000; market strong; sheep $.3.85@6.00; yearlings, $6.15@6.80; lambs, $5.60@7.90.

Corn and Wheat Bulletin

For the twenty-four hours ending at 8 a. m., Aug. 9, 1907:

STATIONS.	Temperature. *Maximum.	**Minimum.	Rainfall, inches and hundredths.
Alexandria ....Cloudy	86	62	0
Campbell ....Cloudy	84	64	0
Detroit City ....Cloudy	88	64	0
Grand Meadows....Foggy	74	60	.08
Halstad ....Cloudy	84	66	0
Minneapolis ....Cloudy	80	62	.01
Montevideo ....Cloudy	82	60	T
New Ulm ....Cloudy	82	72	T
Park Rapids ....Cloudy	86	62	0
Winnebago City....Foggy	78	68	T
Worthington ....Cloudy	72	62	0
Amenia ....Cloudy	86	62	0
Bottineau ....Cloudy	92	50	0
Devils Lake ....Clear	88	54	.32
Laugdon ....Cloudy	82	50	.06
Larimore ....Cloudy	90	60	.02
Lisbon ....Foggy	90	60	0
Minot ....Clear	90	60	.08
Pembina ....Cloudy	92	64	T
Millbank ....Cloudy	86	60	.02
Bismarck ....Clear	96	68	.06
Duluth ....Cloudy	74	60	0
La Crosse ....Clear	70	62	T
Moorhead ....Cloudy	84	66	0
Pierre ....Pt. cloudy	98	68	T
St. Paul ....Cloudy	78	62	0
Winnipeg ....Pt. cloudy	82	62	.02

H. W. RICHARDSON,
Local Forecaster.

Local Forecaster.

T indicates inappreciable rainfall. * For yesterday. ** For twenty-four hours ending at 8 a. m., 75th meridian time.

NOTE—The average maximum and minimum temperatures and the average rainfall are made up at each center from the actual number of reports received. The state of weather is that prevailing at time ob observation.

THE PRODUCE MARKET.

The following prices, with the exception of those on hay, feed and meats, are the official quotations of the Duluth Produce exchange and shippers can rely upon them as being correct. The list is corrected daily by the secretary, and it shows accurately the market conditions up to 12 o'clock on the date of issue. The weekly market letter, published on Fridays, is not an official statement of the exchange, but the information is gathered personally from the different dealers:

BUTTER.		
Creamery, prints	25	@ 26
Dairy, fancy	20	@ 21
Renovated	22	@ 24
Packing stock	20	
EGGS.		
Fresh	18	@ 19
CHEESE.		
Full cream, twins	15	@ 16
Wisconsin flats	16	@ 16½
Block and wheel Swiss	18	@ 19
Brick cheese	14	@ 15
Limberger, full cream	16	
Primost	8½	@ 9
HONEY.		
New fancy white clover	18	@ 20
Maple syrup, 10-lb cans	1 35	
NUTS.		
Filberts, per lb	12	
Soft-shell walnuts, per lb	16	
Cocoanuts, dozen	50	
Brazils, per lb	16	
Hickory nuts, per bus	2 00	
Mixed nuts	12½	
Peanuts, roasted, per lb	8	@ 8½
Pecans, per lb	12	@ 14
Chestnuts, per lb	11	
MAPLE SUGAR.		
Vermont, per lb	15	
FRUITS.		
California apples, per box	2 50	
Apples, per bbl	6.50	
Bananas, per lb	4¼	
Dates, hard, 12-lb box	1 10	
Dates, sugar walnut 10-lb box	1 10	
Figs, Smyrna, 10-lb box	1 25	
Figs, Cal., 10-lb box	60	
Grapes, Malaga	6 25	
Grape fruit, per case	6 50	@10 00
Lemons, Cal.	7 00	@ 7 50
Limes, per box	1 50	
Mediterranean sweet oranges	4 50	
Valencia oranges	5 00	@ 5 75
Pineapples, per crate	4 25	@ 4 50
Strawberries, 16-qt case	2 25	@ 2 50
Blueberries, 16 quarts	2 00	@ 2 25
Currants, 16 quarts	2 25	
Red Raspberries, 24 pints	2 25	@ 2 50
GREEN VEGETABLES.		
Asparagus, per dozen	65	@ 75
Wax Beans, per bushel	1 25	
New beets, per dozen	75	
Cucumbers, per dozen	40	@ 50
New cabbage, per crate	1 50	@ 2 00
Cauliflower, per basket	1 25	
Celery	35	@ 40
New carrots, per dozen	73	
Endives, per bus	1 00	
Lettuce, per bus	60	
Parsley, per dozen	40	
Peas, per bus	1 00	
Pieplant, per 50-lb box	1 00	
Oyster plant, per dozen	75	
Radishes, round, per dozen	25	
Long radishes, per dozen	15	
Spinach, per box	40	
Tomatoes, per 4-basket crate	1 00	
New turnips, per dozen	75	
VEGETABLES.		
Horseradish, per bbl	12 50	
Onions, Spanish, per crate	2 25	@ 2 50
Onions, new, per sack	2 65	
Sweet potatoes, per bbl	5 50	@ 6 00
Burbank potatoes	80	@ 85
Rose potatoes	65	@ 70
New potatoes	90	
Navy beans	2 00	@ 2 25
Brown beans	2 00	@ 2 25
Beets, per bus	75	
Carrots, per bus	1 00	
Bagas, per bus	75	
POP CORN.		
Choice, per lb	4	
Rice corn, shelled	5	
NEW CIDER.		
Clarified, 16-gallon keg	2 75	@ 3 00
Orange, cherry or pear	3 50	
Black raspberry juice	5 50	
DRESSED POULTRY.		
Springs, per lb	16	@ 18
Hens, per lb	10	@ 11
Spring ducks, per lb	14	
Turkeys, per lb	17	@ 18
Geese, per lb	13	
FISH.		
Pike, per lb	10	
Perch, per lb	10	
Fresh salmon, per lb	15	
Halibut, per lb	10	
Trout, per lb	10	
Pickerel, per lb	7	
White, per lb	12½	
HAY.		
Timothy, per ton	16 50	
Upland, No. 1, per ton	14 00	
FEED.		
Shorts, per ton	22 00	
Bran, per ton	21 00	
Oats, per bus	46	
MEATS.		
Beef	8	@ 10
Mutton	10½	@ 11½
Lard	10	
Pork loins	10½	@ 11
Veal	9	@ 10

Chicago.

Chicago, Aug. 9.—Butter, steady; creameries, 20@24½c; dairies, 20@23c. Eggs, steady; at mark, cases included, 14@15½c. Cheese, weak; daisies, 13½c; twins, 12c; young Americas, 13½c. Poultry, live, steady; turkeys, 12c; chickens, 12c; springs, 14½@15c. Potatoes, weak, 65@78c. Veal, steady; 50 to 60-pound weights, 7@½c; 60 to 85-pound weights, 7½@9c; 85 to 110-pound weights, 9@12c.

New York.

New York, Aug. 9.—Butter weak; receipts, 5,896. Creamery common to special, 12@15c; process, common to extra, 18@22c; western factory, common to extra, 19@21½c. Cheese steady; unchanged; receipts, 1,148. Eggs firm, unchanged; receipts, 7,014.

THE STOCKS FEVERISH

Sharp Rebounds at Some Points Contrast With Declines.

Market Closed Quiet With Prices Dull and Easy.

New York, Aug. 9.—The market opened with a rather feverish tone and an irregular movement of prices. Sharp rebounds at some points contrasted with notable declines in others. Pressed Steel Car rose 1⅜, Atlantic Coast Line 1¼ and National Lead a point. Union Pacific and American Smelting opened at fractional advances and then sold off. Canadian Pacific fell 2, Amalgamated Copper, Anaconda and Sugar 1 and New York Central and Pennsylvania large fractions.

A moderate selling movement began soon after the market opened, and although there was numerous sharp losses, the selling was not attended with the excitement that characterized yesterday's operations. The decline was checked after the first thiryt minutes when the shorts began to cover their contracts. Rallies reached substantial fractions but were not rigidly held, persistent liquidation of Canadian Pacific having a later bad effect. After the low point Canadian Pacific was down ½, American Smelting ⅜, St. Paul and Reading, 2; Northern Pacific 1⅝, New York Central, Southern Pacific and Amalgamated Copper 1½, Great Northern preferred 1⅜ and Union Pacific, Atlantic Coast Line, Louisville & Nashville, Kansas & Texas, Pennsylvania, Republic Steel and distillers Securities 1 to 1¼. Minneapolis, St. Paul & S. Ste. Marie gained 1¼, and Great Northern Ore certificates 1½. Prices receded again to the lowest at 11 o'clock.

The pressure to sell died down without opening the way to any effective recovery and the market fell into dullness. Canadian Pacific fell an extreme five, Reading 3⅜, and American Smelting 3; Amalgamated Copper 2¼; Union Pacific and Northern Pacific 2, Delaware & Hudson 1¾, Atlantic Coast Line 1½ and Atchison, the United States Steel stocks, Brooklyn Transit and Pressed Steel Car 1. Prices were at low level at noon. Bonds irregular.

Another attack on the Interborough-Metropolitan securities in which they sold at the lowest prices in their history, was without much effect on the rest of the list, though the tone was easier. United States Steel sold at a trifle lower than in the morning, but other leaders were not changed to any decided extent. Interborough-Metropolitan broke 1¾ to 11¾, the preferred 2¾ to 35½ and the 4½ per cent bonds 4½ to 66. Missouri Pacific also lost a point, but steel foundries preferred gained ½ and United States reduction 3.

Continued selling of the Inter-Metropolitan stocks which depressed them to 11 and 33½ respectively for the common and preferred was ignored by the general market, which later made a sharp rise. Union Pacific and Southern Pacific recovered to yesterday's closing and a number of other stocks rallied a point or more from the lowest. United States Reduction preferred rose 2⅜, St. Louis Southwestern preferred 1¼ and Pressed Steel Car preferred 1. Third Avenue declined 8, Brooklyn Rapid Transit and United Railway and Investment 1½ and Chicago & Alton 1⅛. United States Express sold at 100, a decline of 11.

The market closed dull and easy. The market was quiet during the final hour and held the rally well. United Railway and Investment fell 3 in all and corn products preferred 1½. The trading became semi-stagnant in the late dealings and prices sagged slightly.

Quotations furnished by Gay & Sturgis, brokers, 328 West Superior street:

Stocks—	High	Low	Close
Atchison	88	87½	88
Amalgamated Copper	78½	76½	76⅞
Smelting	104	101½	102
Baltimore & Ohio	95⅜	94⅜	95¼
Brooklyn Rapid Transit	51⅜	50⅛	50⅛
Colorado Fuel & Iron	27¼	27	27
Canadian Pacific	168½	165½	166
Chesapeake & Ohio	34¼	33⅞	34¼
Erie	23¼	22⅝	22¾
Louisville & Nashville	108	107	107¾
Anaconda	50⅝	49½	50½
New York Central	109	107½	107¾
Ontario & Western	33½	33¼	33½
Pennsylvania Railway	120	119¼	119½
Reading	96⅜	93¼	94
St. Paul	125	123⅝	124¼
Southern Pacific	85½	84¼	85¼
U. S. Steel	33⅜	32½	32¾
do. pfd	97½	96⅝	97
Union Pacific	133	130⅝	131¾
United States Rubber	31⅞	31½	31⅞
M. K. & T. pfd.	36¼	36	36¼
Northern Pacific	122¼	122¼	123¾
Great Northern	126	125¼	125½
American Car Foundry	40	39½	39½

Stock Gossip.

New York to Vern R. Culbertson: There was no improvement in the general situation affecting the stock market today. On the contrary the strike of the telegraphers at Chicago with a probability of spreading to other important centers added another to the already numerous unfavorable features. Many new low records on the movement were established in the market today under influences of further liquidation and some short selling. The market was extremely dull part of the day and the transactions were made up largely of professional operations. Liquidation was not so urgent and was of small volume compared with that of yesterday. Nevertheless it is believed in many quarters that there will have to be a great deal more liquidation before the market becomes settled. Chief among weak features today were the inter-Metropolitan stocks both common and preferred making new low records. With almost everybody looking for a further recovery in prices the action of the day was extremely disappointing. The big interests are said to be selling stocks on any signs of strength and there seems to be no hope for any material recovery in the immediate future.

Midway Horse Market.

Minnesota Transfer, St. Paul, Minn., Aug. 9.—Barrett & Zimmerman reports: Market quiet, few out of town buyers on the market. Business was confined to small sales in the drafter and delivery classes. Drivers received limited attention.

Drafters, extra	$175@265
Drafters, choice	125@175
Drafters, common to good	75@125
Farm mares, extra	165@260
Farm mares, choice	125@165
Farm mares, common to good	70@125
Delivery, choice	140@275
Drivers	135@265
Mules, according to size	145@225

Condition of Corn.

Washington, Aug. 9.—The crop report of the agricultural department today shows the condition of corn Aug. 1, 82.8. Winter wheat production for 1907 about 409,500,000 bushels, an average of 14.6 per acre; spring wheat condition 79.4.

St. Paul Live Stock.

St. Paul, Aug. 9.— Cattle, receipts 150; steady and unchanged. Hogs, 1,200; 5c higher; range $5.45@5.95; bulk, $5.65@5.70; sheep, $3.50; steady and unchanged.

The Cotton Market.

New York, Aug. 9.—The cotton market opened firm at an advance of 3@12 points and was soon 15@21 points net higher making new high records on late months, on active covering of shorts and some fresh bull support attracted by the firmness of the English market and continued dry weather in the Western belt. At the advance there was heavy realizing by some of the recent bulls and during the middle of the morning prices eased off 2 or 3 points.

Cotton spot closed quiet, 10 points higher. Middling uplands, 13.40; middling gulf, 13.65; sales, 24,800 bales. Futures closed steady. August, 11.63; September, 11.74; October, 12.25; November, 12.29; December, 12.37; January, 12.47; February, 12.47; May, 12.54; April, 12.58.

THE COPPER STOCKS.

The following are the closing quotations of copper stocks at Boston today, reported by Paine, Webber & Co., Room A, Torrey building:

Stocks—	Bid.	Asked.
American-Saginaw	....	9¾
Atlantic	11¼	12
Arcadian	5	5¼
Adventure	2⅝	3¼
Allouez	38	40
Ash Bed	50c	$1.00
Arnold	50c	$1.00
Arizona Commercial	18½	19
Balaklala	7⅛	7¼
Bingham	1	1¼
Black Mountain	4¾	5¼
Butte Extension	14c	....
Butte & Superior	2¾	....
Butte & London	1½	1⅝
Boston Cons.	22¾	23¼
Butte Coalition	20	20⅛
Copper Range	72	72½
Calumet & Arizona	155	....
Calumet & Hecla	750	....
Cumberland Ely	7¾	8
Comanche	46	51
Copper Queen	1½	....
Centennial	22¼	22¾
Ely Cons	....	1¼
Davis Daily	10	11
Denn-Arizona	9⅜	9¾
Daly West	14	14½
East Butte	7¾	8¼
Franklin	11	11½
Greene-Cananea	14¼	14½
Globe Cons	13	14
Hancock	....	8½
Helvetia	3½	4
Isle Royale	15¾	16½
Keweenaw	7	8¼
Michigan	12⅝	13
Mass	5½	5¾
Mercur	39	40
Mohawk	7	....
Nipissing	6⅞	7
North Butte	71½	71¾
Nevada Consolidated	12¼	12¾
Nevada Utah	4	4⅛
National	71	75
Old Dominion	36	37
Osceola	116	118
Phoenix	1	1¼
Parrott	16	17
Pneu. Ser	5	5½
Pneu. Ser. pfd.	14	....
Quincy	104	105
Raven	1¼	1½
Rhode Island	4¼	4½
Santa Fe	2¾	3
Shattuck	29	....
Superior Copper	8½	9½
Shannon	14⅛	14¼
Superior & Pittsburg	16	16⅜
Tamarack	85	90
Trinity	17½	17¾
United Copper	57½	59
Union Land	1½	2
Utah Consolidated	42¼	42½
United States Mining	42½	52⅝
do preferred	41¾	41⅞
Warren	8⅛	....
Winona	....	6
Wolverine	147	150
Wolverine & Arizona	3	....
Wyandot	1	1¼
Amalgamated	76⅞	....
Anaconda	50½	....

Copper Gossip.

Boston to Vern R. Culbertson: There was a steady tone to coppers this morning although prices opened fractionally lower. While trading was less active the market was broad with activity confined to Copper Range, North Butte, Boston Consolidated and Utah. The dead lock in the metal market still holds and until sales are made we must expect a sagging market.

* * *

Boston to Gay & Sturgis: The market today did not indulge in any pyrotechnics of any sort, but it cannot be said that it reflected any substantial change in a very trying situation. Some prices were lower at close and some higher, but net result was not inspiring. The market seemed to dread some further bad news and as we hinted yesterday it is expected to be furnished by additional suits against corporations to be announced Monday.

There was a noticeable continuation of investment buying locally, but it made but little impression on values. Money is no easier and a little flurry is likely beginning first of next week on especial movements in Boston. There does not seem to be any particular encouragement for immediate future.

* * *

Boston to Paine, Webber & Co.: The action of the market today was disappointing after the rally last night. There should have been a scramble for stocks at the opening. Instead the opening was dull and unchanged and then commenced to sag until prices were a point lower than the close. The Standard Oil was allowed to appeal their fine, but the crop report about off-set the effect of this. Stocks are low intrinsically, but we would not be in a hurry to load up. For a turn they should be bought. The metal is still in the same condition and you can find plenty of bears who think the price will break to 12 cents. I am of the opinion that 18 cents will be low and a sharp raly to over 20 cents will ensue.

New York Money.

New York, Aug. 9.—Close: Money on call strong 3¾@4¾; ruling rate, 4; closing bid, 3, offered at 3½. Time loans very strong; 60 days, 5½; 90 days, 6; 6 months, 6½. Prime mercantile paper, 6@6½ per cent. Sterling exchange steady with actual business in bankers' bills at 485.50 for demand and at 482.85 for 60-day bills. Commercial bills 482½. Bar silver, 69. Mexican dollars, 53¾; government bonds steady; railroad bonds irregular.

MURDER AND SUICIDE.

Portland, Or., Aug. 9.—Harry Liebe, a jeweler last night shot and killed his wife, Etta Pittman Liebe, at the latter's home in this city. Liebe then killed himself. Domestic infalicity is said to be the cause.

MICHAEL McDONALD DEAD.

Chicago, Aug. 9.—Michael McDonald, for many years a leading politician, and a prominent gambler in this city, died today in the hospital. McDonald has not been prominent in local affairs during the last ten years. The murder of Webster S. Gurin by his wife recently had a strong effect in breaking him down physically. He was wealthy and left an estate valued at several million.

REMEMBERED HER WELL.

Judge's Library: A young woman of social prominence and respectability was to unite with the church in her home town, and desired the ordinance of baptism by immersion in the river, desiring the primitive custom of going to the river. Among the number that gathered to witness the baptism was a little boy friend, Charlie, about 4 years old. The proceedings were entirely new to the child, and he looked on with strange curiosity as the candidate was led into the river. The spring freshets had made the river somewhat turbulent, and it was with difficulty that the minister maintained his footing. During the following week the young woman called at the home of his famly, and after the usual greetings said to the little boy as she extended her hand:

"Come here, Charlie, and see me. You do not know who I am, do you?" she continued.

"Yes, indeed, I do," said the boy. "You is that woman that went in swimmin' with the minister on Sunday."

PAT WAS SURPRISED.

Judge's Library: Two Irishmen got the contract to clean a well. Pat tied a rope around his middle, and Mike lowered him into the well. When Pat was through cleaning, Mike began to hoist him up, but when he was half way up he called to his companion in the well:

"Hould on a minnit, Pat, till I spit on me hands," and let go of the rope. Naturally, Pat descended again a little too rapidly for comfort. When Mike realized his blunder he ran to the well and called down:

"Pat, Pat! are ye dead?"

And his partner replied:

"No, ye brainless spalpeen; Oi'm not dead, begorry! but Oi'm spacheless wid surprise at ye."

It pays to advertise in The Herald. Ask F. S. Kelley Furniture Co.

Zen. 'Phone, 850. Dul. 'Phone, 611

VERN R. CULBERTSON,

BROKER,

410 WEST SUPERIOR STREET, DULUTH, MINN.

Headquarters Duluth Copper Stocks.

PRIVATE WIRES.

Correspondents in all leading markets.

Boston correspondents: Hayden, Stone & Co.

Paine, Webber & Co.

BANKERS AND BROKERS.

Members New York and Boston Stock Exchanges

DULUTH OFFICE— Room A, Torrey Bldg.

316 West Superior St.

Gay & Sturgis,

50 Congress St., Boston.

Members of Boston Stock Exchange.

Direct and Exclusive Private Wires to BOSTON, NEW YORK, CHICAGO, CALUMET and HOUGHTON, MICH.

Duluth Office: 328 W. Superior St. Old 'Phone, 1857.

R. G. HUBBELL, Manager.

William Kaiser Co. STOCKS.

Hayes-Monnette.

Who mined millions from their Mohawk lease are interested in the proposition represented by George C. Loranger, who has just returned from Goldfield and can be seen or addressed at our office. He will convince you that money put into this enterprise will be handled by expert, successful mining men, and to better advantage than you could do it yourself. Come in and talk the matter over.

H-8-9-07.

Room 108 Palladio. D. 636-L—Phones—Z-897-X.

DULUTH COPPER CURB MARKET.

WALTER W. CARR,

202-204 MANHATTAN BLDG.

REFERENCE: City National Bank, Duluth, Minn.

Private Wires. City 'Phones, 1805.

Private Long Distance 'Phones, 1657-1865.

AUGUST 9, 1907.

	Bid.	Ask.		Bid.	Ask.
Amer. Saginaw	9.00	9.25	Duluth Exploration	2.50	.....
Black Mountain	5.00	5.12	East Butte	8.00	8.25
Butte Coalition	20.25	20.50	Globe Cons	13.00	13.25
Butte & London	1.50	1.62	Hancock Cons	8.75	9.00
Butte & Superior	2.62	2.75	Keweenaw	7.75	8.00
Cal. & Arizona	155.00	156.00	Nipissing	6.87	7.25
Calumet & Montana	......	.50	National	.73	.75
Cumberland-Ely	7.75	8.00	North Butte Ex	2.00	2.12
Cal. & Globe	1.25	1.50	Silver Queen	1.00	1.25
Cal. & Sonora	17.00	17.50	Sup. & Pittsburg	16.12	16.25
Carman Cons	5.00	.....	Sup. & Boston	2.50	2.75
Cliff	1.50	1.62	Tonapah Common	12.25	.....
Comanche	.48	.49	Wolverine-Arizona	2.93	3.06
Copper Gulf	......	9.25	Shattuck-Arizona	28.75	29.00
Copper Queen	1.50	1.62	Warren	8.00	8.25
Denn-Arizona	9.50	9.75			

Phones, 2093. CAPITAL, $50,000. Business Confidential.

M. W. LEE & CO.

COPPER AND MINING STOCK BROKERS.

PRIVATE WIRES TO ALL LEADING MARKETS.

Offices—Phoenix Block, Duluth, and 321 Central Ave., West Duluth.

ZENITH 1464. DULUTH 1871.

MARTIN ROSENDAHL,

COPPER STOCK BROKER,

414 WEST SUPERIOR STREET. 102 MANHATTAN BUILDING.

Reference: City National Bank, Duluth, Minn.

Telephones—Zenith 1215; Duluth 981. 314-315 Palladio Building.

HOLMAN BROS. & CO.

Duluth, Minn.

BROKERS

Unlisted Coppers a Specialty

Private Wires to All Principal Markets.

FOR SALE.

$7,000 City of Duluth, Minn., Water and Light 5's. Due July 1, 1926. Interest payable, January and July 1st, New York City. Denomination, $1,000. Price, 110½ and interest, yielding 4.20 per cent.

A. R. MACFARLANE & CO.,

A. B. L. Co. 210 ALWORTH BUILDING.

A SURE WINNER

You were never offered a better buy than Chicago-Boston, because it is a first-class property of eight claims—160 acres—with 2,000 feet of development, which have proven three true fissure veins and blocked out bodies of ore that rank the mine among the richest discoveries ever made in the Couer d'Alenes. Enough ore to guarantee at least double the initial price. In the heart of a district that has made more millionaires out of poor men than any other mining district in the world. Chicago-Boston is surrounded by mines that have produced to date over $150,-500,000 in metals.

Less than $30,000 will instal machinery and do the work necessary to get the ore to the smelter and put the mine on a dividend-paying basis.

We are getting the money and the work will be done and if you wish to get in on the initial price buy now while you can get in at 25c cents a share.

Subscriptions are taken at the office of the company, 118 Manhattan Bldg., and by N. S. Mitchell, 204 First National Bank Bldg.

CHICAGO-BOSTON MINING CO.,

B. J. WALL, Fiscal Agent.

Phones: Zenith, 225—Duluth, 225-L. 118 Manhattan Bldg., Duluth, Minn.

N. E. LUGOFF

Stocks and Bonds

All Orders Promptly and Confidentially Executed.

305 LONSDALE BUILDING.

Old 'Phone, 1625.

N. S. MITCHELL

COPPER STOCKS

ALL TRANSACTIONS CONFIDENTIAL.

204 FIRST NATIONAL BANK BUILDING, DULUTH.

Zenith, 1989—'PHONES—Duluth, 1928.

Duluth 365. Zenith 997.

J. G. NAUGHTON & CO.

BROKERS

Listed and Unlisted Copper Stocks.

530-31-32 Manhattan Building,

Duluth, Minn.

Duluth. Minneapolis.

CRANDALL PIERCE & CO.

BROKERS

Zenith 'phone 700. Duluth 'phone 1300.

Main Floor—Palladio Building.

SHIP YOUR GRAIN TO

C. C. WYMAN & CO.

DULUTH. GRAIN COMMISSION. MINNEAPOLIS

FOR RENT.

Building at 310 and 312 West First street, formerly occupied by the Burgess Electric company and the Christie Lithograph & Printing Co. Building has two stories on grade floor, second floor and basement, steam heating plant, freight elevator, etc. The whole building is for rent, and will be rearranged to suit a satisfactory tenant.

Apply to

MENDENHALL & HOOPES.

Certificate of Incorporation —OF— MESABA TIMBER COMPANY.

KNOW ALL MEN BY THESE PRESENTS, That we, whose names are hereunto subscribed, have agreed to and do hereby associate ourselves together under the constitution and general laws of the State of Minnesota, and more particularly under the provisions of Chapter 58 of the Revised Laws of said State for the year 1905, as a corporation, under the name and for the purposes hereinafter set forth, and to that end do hereby adopt the following ARTICLES OF INCORPORATION:

ARTICLE I.

The name of this corporation shall be "MESABA TIMBER COMPANY," and the general nature of its business shall be buying, selling, leasing, dealing in and improving lands and tenements, and especially timber and timber lands; doing a general logging business; constructing and operating logging roads and other means for handling logs, timber and timber products; constructing and operating sawmills, planing mills and other mills and plants for the manufacture of lumber and forest products, said business to be carried on in the State of Minnesota and elsewhere, and the principal place of transacting the business of said corporation shall be in the City of Duluth, County of St. Louis and State of Minnesota, with such branch offices at such other places, either within or without the State of Minnesota, as may from time to time be determined by the management of such corporation.

ARTICLE II.

The time of the commencement of this corporation shall be the 12th day of August, A. D. 1907, and the period of its continuance shall be thirty (30) years.

ARTICLE III.

The names and places of residence of the persons forming this association for the purposes of incorporation are as follows:

C. H. Munger, residing at Duluth, Minnesota;

C. P. McClure, residing at Duluth, Minnesota; and

W. D. Bailey, residing at Duluth, Minnesota.

ARTICLE IV.

The government of this corporation and the conduct and management of its affairs is hereby vested in a board of three directors, who shall all be stockholders, and, except as herein provided, shall be elected by the stockholders at their annual meeting, which shall be held on the second Wednesday in November of each year, and who shall, within ten days thereafter, elect the following officers, to-wit:

A President, Vice-President, Secretary and Treasurer.

Any two of said offices may be held by the same person, with the exception of the offices of President and Vice-President.

The first annual meeting of the corporation shall be held on the first Wednesday in November, 1907, but until such time and until such directors shall have been elected and shall have qualified, the following persons shall be and constitute the Board of Directors of this corporation:

C. H. Munger,
H. S. Haselton, and
H. G. Dalton.

And until such annual meeting is held, and until the directors thereat chosen shall have elected officers, as hereinbefore provided, and until such officers shall have qualified, the officers of this corporation shall be as follows:

H. G. Dalton, President.
C. H. Munger, Vice-President.
H. S. Haselton, Secretary.
H. S. Haselton, Treasurer.

The officers and directors of this company, except those herein designated to act as such in the first instance, shall hold office for the period of one year, or until their successors are elected and qualified, and in case any vacancy occurs in any of the offices or membership of the Board of Directors of this corporation, the same shall be filled by the Board of Directors, until the next annual meeting and until such vacancies shall be filled by election held in accordance with these articles and such by-laws as may be adopted providing for elections.

The board of directors of this corporation may adopt, and is hereby authorized to adopt such by-laws, rules and regulations for the corporation and the management of its business, not inconsistent with these articles or with the constitution and laws of the State of Minnesota, as it may deem needful for the government of the officers and the conduct of the affairs of the corporation, and may create such other offices in addition to those herein provided, as may from time to time be deemed necessary, and may fill such offices as it may so create, and may abolish and discontinue such offices at will.

The board of directors shall also have the power, when in its judgment cause exists, to remove any officers of this corporation from their positions and declare the offices vacant.

ARTICLE V.

The amount of capital stock of this corporation shall be Sixty Thousand Dollars ($60,000.00), and the same shall be divided into six hundred (600) shares of One Hundred Dollars ($100) each, and said stock shall be sold only at par, either for cash or for property and things of value deemed by the board of directors to be equivalent thereto, such determination by the board of directors to be deemed final and binding upon the parties in interest. Stock of this corporation shall be paid for as called for by the board of directors, and no stock which has not been subscribed for and upon which the payments have not been made, as required by the board of directors, shall be entitled to vote or representation in any of the proceedings of this company.

ARTICLE VI.

The highest amount of indebtedness or liability to which this corporation shall at any time be subject shall be the sum of One Hundred Thousand Dollars ($100,000.00).

IN TESTIMONY WHEREOF, The parties have hereunto set their hands and seals this 6th day of August, A. D. 1907.

C. H. MUNGER. (Seal)
C. P. McCLURE. (Seal)
W. D. BAILEY. (Seal)

Signed, sealed and delivered in presence of
O. R. ANDERSON.
A. C. GILLETTE.

State of Minnesota, County of St. Louis —ss.

On this 6th day of August, A. D. 1907, before me, a Notary Public within and for said County, personally appeared C. H. Munger, C. P. McClure and W. D. Bailey, to me well known to be all of the incorporators named in, and who executed the foregoing Articles of Incorporation, and they acknowledged that they executed the same as their free act and deed, for the uses and purposes therein expressed.

A. C. GILLETTE,
Notary Public,
St. Louis County, Minn.
(Notarial Seal, St. Louis Co., Minn.)
My commission expires Nov. 22nd, 1912.

State of Minnesota, Department of State.

I hereby certify that the within instrument was filed for record in this office on the 7th day of August, A. D. 1907, at 10 o'clock A. M., and was duly recorded in Book O 3 of Incorporations, on page —.

JULIUS A. SCHMAHL,
Secretary of State.

OFFICE OF REGISTER OF DEEDS.
State of Minnesota, County of St. Louis —ss.

I hereby certify that the within instrument was filed in this office for record Aug. 8, 1907, at 10 A. M., and was duly recorded in Book 4 of Misc., page 482.

M. C. PALMER,
Register of Deeds.
By THOS. CLARK,
Deputy.

Duluth Evening Herald—Aug. 8-9, 1907.

SECURITY MUTUAL LIFE INSURANCE COMPANY.

Principal office, Court and Exchange streets, Binghampton, N. Y. Organized in 1886. Charles W. Turner, President. Charles A. LaDue, Secretary. Attorney to accept service in Minnesota: Insurance commissioner.

INCOME IN 1906.

First year's premiums	$ 296,277.48
Dividends and surrender values applied to purchase paid up insurance and annuities	1,148.87
Renewal premiums	1,380,429.89
Total premium income	$ 1,677,856.24
Rents and interest	176,625.67
Considerations for supplementary contracts not involving life contingencies	3,198.00
From all other sources	7,911.46
Total income	$ 1,865,591.37

DISBURSEMENTS DURING 1906.

Death claims and matured endowments	$ 587,744.01
Annuities and premium notes, voided by lapse	3,667.47
Surrender values to policy holders	46,801.21
Dividends to policy holders	17,195.50
Total paid policy holders	655,408.29
Commissions and bonuses to agents first year's premiums	216,213.91
Commissions on renewals	91,567.90
Salaries and allowances for agencies	90,504.23
Agency supervision and other expenses	31,246.48
Medical examiner's fees and inspection of risks	33,210.96
Salaries of officers and employes	81,104.19
Legal expenses	7,731.54
All other disbursements	141,926.77
Total disbursements	$ 1,354,914.27
Excess of income over disbursements	510,677.10

ASSETS DEC. 31, 1906.

Value of real estate owned	$ 720,044.21
Mortgage loans	308,475.00
Premium notes and policy loans	1,657,198.63
Bonds and stocks owned	1,016,330.00
Cash in office, banks and trust companies	223,208.57
Accrued interest and rents	62,882.75
Deferred and unpaid premiums	112,151.70
Total admitted assets	$ 4,090,590.89
Assets not admitted ..$245,885.08	

LIABILITIES DEC. 31, 1906.

Net value of outstanding policies	$ 3,406,266.00
Present value on supplementary contracts and canceled policies	54,060.00
Claims adjusted and not due, and unadjusted and reported	44,146.53
Claims resisted	4,000.00
Premiums paid in advance	6,790.74
Salaries, rents, office expenses, taxes, bills, etc.	17,289.93
All other liabilities	14,394.80
Total liabilities on policy holders' account	$ 3,546,948.00
Gross divisible surplus	543,642.89

EXHIBIT OF POLICIES, 1906 BUSINESS

	No.	Amount.
Policies in force at beginning of the year	29,717	$51,010,771.00
Policies in force at close of the year	29,877	51,042,299.00
Net increase	160	31,528.00
Issued, revived and increased during the year	6,871	10,967,517.00
Total terminated during the year	6,711	10,935,989.00
By death	273	577,195.00
By expiration	13	26,000.00
By surrender	353	585,274.00
By lapse	6,072	9,689,090.00
By decrease		58,430.00

BUSINESS IN MINNESOTA IN 1906.

Policies in force at beginning of the year	812	$1,172,049.36
Issued during the year	108	161,960.00
Ceased to be in force during the year	167	282,004.00
In force Dec. 31, last	753	1,062,005.36
Losses and claims incurred during the year		3,500.00
Losses and claims settled during the year		3,350.00
Losses and claims unpaid Dec. 31		4,800.00
Received for premiums		35,201.51

State of Minnesota, Department of Insurance.

I hereby certify that the annual statement of the Security Mutual Life Insurance company, for the year ending December 31st, 1906, of which the above is an abstract, has been received and filed in this department and duly approved of by me.

THOMAS D. O'BRIEN,
Insurance Commissioner.
By E. A. WATERS, Deputy.

Duluth Evening Herald, Aug. 2, 9, 16, 1907.

$3500 An eleven-room house, suitable for three families. Stone foundation. City water. Hardwood floors. Will bring over 10 per cent net. Easy terms. Between Second and Third avenues west. One and a half blocks from car line.

$4200 Six-room house with all modern conveniences, including hot water heat, hardwood finish throughout. On East Fourth street, between two parks, with a fine view of the lake.

$4500 Two six-room houses with water, sewer and bath. Back plastered. Only six years old. On East Sixth street. A place for you to live and also get an income.

See us early about these as they are all bargains.

Chas. P. Craig & Co.
220 WEST SUPERIOR ST.

Every Woman
is interested and should know about the wonderful
MARVEL Whirling Spray
The new Vaginal Syringe. Injection and Suction. Best—Safest—Most Convenient. It Cleanses Instantly.

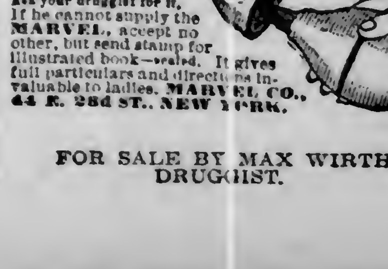

Ask your druggist for it. If he cannot supply the MARVEL, accept no other, but send stamp for illustrated book—sealed. It gives full particulars and directions invaluable to ladies. MARVEL CO., 44 E. 23d ST., NEW YORK.

FOR SALE BY MAX WIRTH DRUGGIST.

ADDITIONAL WANTS FROM PAGE 20.

HELP WANTED—FEMALE. (Continued.)

WANTED—COMPETENT NURSE, REFERENCES required. 707 East First street.

WANTED — DINING ROOM GIRL. ST. Paul restaurant, 6 Lake avenue south.

WANTED — WASHERWOMAN FOR three young men. 329 Fourth avenue West.

WANTED AT ONCE — COMPETENT nurse girl. 1632 East Superior street.

WANTED — GIRL FOR GENERAL housework; best of wages paid. 607 East First street.

WANTED — AT 1232 EAST THIRD street, girl for general housework; sleep at home; hours, 12 to 8 p. m.

WANTED—RELIABLE NURSE GIRL, with references. 711 East First street.

WANTED—A GIRL TO HELP WAIT ON table; good wages; also chambermaid. Midland hotel, 210 West Second street.

WANTED—SEWING GIRL. 225 EAST Superior street.

WANTED — GIRL FOR GENERAL housework. 1509 Jefferson street.

WANTED—A GIRL FOR HOUSEwork; must be competent cook; work light, small house, family two. Apply mornings. Mrs. R. H. Redman, 1023½ East Second street.

TURKISH BATHS.

Central Bath Parlors, 24 West Sup. St.

REDUCED 50 A — TOMORROW $3450

This is a frame building containing three flats, furnished with water, sewer, gas, etc. The ground is 75 by 100 feet, a corner lot on Fifth street and Sixth avenue west. If you are looking for a good investment, this is it.

We will reduce the price of this property $50 each day until sold. There are three desirable tenants in possession now. Good terms.

JOHN A. STEPHENSON,
Jos. G. Harrison, Associate,
Wolvin Building.

Duluth & Iron Range RR

Effective June 2, 1907.

Daily Except Sunday | Daily Except Sunday

Northbound			Southbound	
7:45am	3:15pm	Lv.. Duluth ..Ar	12:00m	6:45pm
8:31am	4:10pm	Ar KnifeRiver Lv	11:10am	5:55pm
8:55am	4:25pm	Ar. Two Hbrs. Lv	10:55am	5:40pm
11:00am	6:30pm	Ar.. Allen Jct.. Lv	9:05am	3:40pm
12:20pm	7:45pm	Ar.. Eveleth .. Lv	7:40am	2:15pm
12:20pm	7:40pm	Ar.. Virginia .. Lv	7:45am	2:20pm
11:55am	7:25pm	Ar.... Tower .. Lv	8:07am	2:45pm
12:45pm	8:20pm	Ar..... Ely Lv	7:15am	2:00pm

SPECIAL—SUNDAY ONLY.

AM		PM	AM	PM
7:45	Lv	..........Duluth..........	Ar	4:45
8:40	Lv	.......Two Harbors.......	Lv	3:50
10:20	Ar	......Allen Junction......	Lv	2:20
11:40	Ar	..........Eveleth..........	Lv	1:00
11:10	Lv	..........Tower..........	Lv	1:27
11:50	Ar	............Ely............	Lv	12:45

NORTH-WESTERN LINE
C. ST. P. M. & O. RY.

Leave Duluth	a5 15 pm	Lv Duluth	b8 40 am	a5 45 pm
Leave Superior	5 32 pm	Lv Superior	9 00 am	4 00 pm
Arrive Eau Claire	10 22 pm	Ar St. Paul	4 30 pm	5 00 pm
Arrive Madison	7 40 am	Ar Mpls	5 05 pm	9 35 pm
Arrive Milwaukee	9 50 am			
Arrive Janesville	4 50 am			
Arrive Chicago	7 30 am			

Pullman sleepers and chair cars to Chicago. Parlor and cafe cars to Twin Cities. Office—302 W. Superior St., Duluth

aDaily. bExcept Sunday.

NORTHERN PACIFIC RAILWAY

Leave		Arrive
• 4:00 p.m	....Ashland and East....	•11:15 a.m
• 8:00 a.m	....Ashland and East....	• 6:30 p.m
• 7:30 p.m	Minn. and Dakota Express	• 7:55 a.m
• 8:30 a.m	...North Coast Limited...	• 6:25 p.m
Leave	"Duluth Short Line."	**Arrive**
† 9:00 a.m	ST. PAUL	• 6:30 a.m
• 1:55 p.m		† 2:10 p.m
•11:10 p.m	MINNEAPOLIS	• 7:00 p.m

•Daily. †Daily Except Sunday. Phones 214
Union Depot and 332 West Superior Street

DULUTH, SOUTH SHORE & ATLANTIC

No. 6.	No. 8.		No. 7.	No. 5.
A. M.	P. M.		A. M.	P. M.
a 7:25	b 5:20	Lv... Duluth ...Ar	b10:30	a 6:55
a 7:40	b 5:35	..... Superior	b10:15	a 6:40
P. M.	A. M.		P. M.	
a 7:15	b 5:40	Ar.. Houghton.. Lv	b10:20	
a 8:00	b 6:30	..... Calumet	b 9:30	
			P. M.	A. M.
a 6:15	b 4:10	.... Ishpeming	b11:59	a 7:55
a 7:45	b 4:50	.... Marquette	b11:15	a 6:45
	b10:15	....S. S. Marie....	b 5:30	
	b 8:00	..... Montreal	b10:15	
	b 8:15	...... Boston	b10:00	
A. M.	P. M.		A. M.	P. M.
a 8:50	b 7:10	Lv...Montreal...Ar	b 7:30	a10:15
P. M.	A. M.		P. M.	A. M.
a 8:00	b 7:18	Ar..New York..Lv	b 7:00	a 8:45

b Daily. a Daily except Sunday. Dining car on Trains Nos. 7 and 8.

DULUTH, MISSABE & NORTHERN RY

P. M.	A. M.	STATIONS	A. M.	P. M.
3:50	7:40	Lv.. Duluth .. Ar	10:30	3:30
4:05	7:55	Lv. 57thAv.W. Lv	10:15	3:15
4:20	8:15	Lv.. Proctor. Lv	10:00	3:00
----	12:01	Ar. Coleraine Lv	6:30	----
----	10:40	Ar. M't'n.Iron. Lv	----	12:20
7:10	10:37	Ar. Virginia . Lv	7:00	12:40
6:33	10:29	Ar.. Eveleth . Lv	7:42	12:47
----	10:56	Ar.. Sparta .. Lv	----	12:24
----	11:20	Ar.. Biwabik . Lv	----	12:02
6:56	10:56	Ar.. Hibbing . Lv	7:15	12:11

Daily except Sunday.

Morning train from Duluth makes direct connection at Rainy Junction with D. V. & R. L. Ry for Ashawa and points north of Virginia.

THE GREAT NORTHERN.

Leave		Arrive
† 6:25 a.m	ST. PAUL AND	† 9:50 p.m
• 3:35 p.m	....MINNEAPOLIS....	• 1:55 p.m
•11:15 p.m		• 6:02 a.m
• 9:00 a.m	Crookston, Grand Forks,	• 6:20 p.m
• 8:35 p.m	Montana and Coast.	• 7:13 a.m
† 2:20 p.m	Swan River, Hibbing, Virginia	†12:15 p.m
† 6:25 a.m	St. Cloud, Wilmar and ......Sioux City......	† 9:50 p.m

•Daily. †Daily Except Sunday
Twin City sleepers ready at 9 p.m. Office Spalding Hotel

HOTEL LENOX
Most thoroughly equipped in the Northwest. Sanitation perfect. European, $1.00 and up. American, $2.00 and up.

BUSINESS CHANCES.

MOST BUSINESS, IF COMBINED with pleasure, leads to success—all business ground out in desperation fails in time. Fifty-five miles of virgin woodland, rich in soil and rich in timber, can be traversed by writing to Edmund G. Walton, 114 South Fourth street, Minneapolis, for a permit over the constructing route of the Northern Pacific from Big Fork, Minnesota, to Little Fork. At Little Fork a large and commodious steamer takes you thirty-three miles up the Rainy river to International Falls. Total expense from Minneapolis, $7.85. Now, then, what will you see? A new country, with marvelous possibilities; a water power of 30,000 horse-power; 5,000,000,000 feet of pine and spruce; a farming country with soil as rich as the richest in Iowa, and ideal climate; a net work of lakes and streams filled with all the usual varieties of fresh water fish, and money to be picked up for the asking. Read Christopher Columbus' report of America to the court of Spain or "Monte Christo," and you will then partly understand what the riches of Koochiching county really are. No one really knows what wealth there is there, but a little fishing trip will open your eyes and tell you more than all the writing in the world. Write at once for itinerary of trip, with suggestions, etc.

THE PRICE OF SHARES IN TWIN City & Lake Superior Railway company will advance in a few days. Now is your opportunity to get in at $30 per share. Call at 621 Lyceum building.

$500 CASH AND BALANCE ON EASY terms will buy a new 7-room house with city water, sewer and electric light, at West end. Price, $2,000. G. A. Rydberg, 411 Torrey building.

FOR SALE—LEASE ON GOOD STORE building on West Superior street, lower side; store and basement about 23 by 90 feet. The best business bargain on the market. Address or call on A. T. Park, 610 Manhattan building, Duluth, Minn.

PARTIES DESIRING TO INVEST IN good reliable securities for quick action and large returns should call or write A. W. Johnston, West Superior, Wis., 320 Tower avenue. You want the best; we have it.

FOR SALE — NORA HOTEL, AT 1913 West First street, Duluth. In a rapidly growing district, and has at all times no less than 130 steady boarders. Reason for selling, ill health.

GROCERY IN EAST END DOING FINE business, for sale. W. S. C., Herald.

STORE BUILDING AND LOT IN GOOD business locality. Mrs. L. Koski, Hibbing, Minn.

LOST AND FOUND.

LOST—LAST WEDNESDAY EVENING, lady's gold bracelet, "Wilhelmina" engraved. Finder please return and receive reward, to E. A. Tessman, 120 West Michigan street.

LOST — POCKETBOOK CONTAINING two $10 bills, receipts and silver. Owner cares more for receipts than money. Finder please return for reward to Herald as receipts are no good to anybody but owner.

LOST — WEDNESDAY AFTERNOON between postoffice, Providence building and 20 West Third street, pair of ringless glasses, reward for return to Herald.

WILL THE MAN WHO TOOK LADY'S umbrella, with silver monogram on handle, from Lakeside car going west, Thursday evening, about 11:15, please return to Herald.

LOST—GOLD WATCH AND FOB BEtween high school and Aerial bridge, with initials, "H. L. J.", on fob. Finder return to H. L. Joyce, in High school.

LOST — STRING OF LADIES' GOLD beads; suitable reward if returned to Herald office.

LOST—LADY'S GOLD FOB, MADE OF graduated Grecian heads; two small diamonds in largest head; initials T. O'D. on back. Party who found same is now known to officers. If fob is not returned at once, prosecution follows. No questions asked if immediately returned to 205 Lonsdale or Herald office.

LOST ON FOURTH STREET—LADY'S tan street glove. Kindly return to Herald office.

STOVE REPAIRING.

REPAIRS FOR OVER 10,000 DIFFERent stoves in stocks. Duluth Stove Repair works. 'Phones, 217 East Superior street.

BOARD OFFERED.

301 East Third street. Old 'phone, 1744-L.

BOARD AND ROOM—$5 PER WEEK; modern conveniences. The Dacotah, 117 West Second street. New 'pphone, 1445.

BOARD AND ROOM—122 E. FIRST ST.

BOARD WANTED.

WANTED—BOARD AND ROOM, WITH private bath if possible, by young couple from Chicago; must be in best residence portion; will pay $100 or more a month for right place; references exchanged. S 8, Herald.

YOUNG LADY DESIRES ROOM AND board; location must be good and within walking distance of postoffice. Address B. 500, Herald.

WANTED—BY OCT. 1, SUITE OF TWO rooms, with board, for winter, for man and wife and son, a high school student; central location desired. Address, F. E. M., Herald.

FOR RENT—HOUSES.

FOR RENT—EIGHT-ROOM ROOMING-house; furniture for sale to renter; also boarding outfit for sale. Owner leaving city; bargain if taken at once. Call evenings, 126 West Second street.

FOR RENT — FIVE-ROOM HOUSE; central; furniture for sale. Y. 16, Herald.

FOR RENT — LARGE HOUSE, MODern and central; will sell furniture. Address Z 9, Herald.

FOR RENT—FOR THE WINTER, TO responsible parties, warm, furnished house on Park Point; modern conveniences. Old 'phone, 1265.

SITUATIONS WANTED—FEMALE.

COMPETENT NURSE WANTS POSItion; stranger in city; best of references. Call 986-L, old 'phone.

WANTED—BY MIDDLE-AGED WIDOW lady, place in private family to take care of child or children; can give best of references. R 11, Herald.

GOOD COOK WANTS A PLACE IN private family. Inquire at 330 Twenty-third avenue west.

WANTED—TO TAKE IN WASHING and ironing. Address 2215 West Fifth street.

PLAIN SEWING NEATLY DONE. F 44, Herald.

WANTED — A POSITION AS HOUSEkeeper or to do light housework in a Scandinavian family, by elderly woman. Apply Y. W. C. A.

PLACES TO GO OUT CLEANING BY the day. 21 East Sixth street. Zenith 'phone, 2177-X.

WANTED — POSITION BY YOUNG lady in office, can use typewriter. Call or address, 720 West Fifth street, flat E.

YOUNG GERMAN LADY WANTS EXPERIENCED NURSE GIRL WANTS a position. F. 83, Herald.

work in small, first-class family. Y. 17, Herald.

WANTED — BY MIDDLE AGED WOman, no encumbrance, position as housekeeper for widower, with small family. D. 18, Herald.

STENOGRAPHER AND TYPEWRITER. 2815 West Third street.

SITUATIONS WANTED — MALE.

WANTED — OFFICEMAN EXPERIenced in commercial line, would like position of some kind. Y. 14, Herald.

MAN DESIRES SET OF BOOKS TO keep or other clerical work, few hours daily. N. N. 2, Herald.

WANTED—SITUATION AS COACHman by man with fifteen years' experience; good references; well acquainted with city. Y. 18, Herald.

WANTED—LIGHT WORK OR POSItion as night watchman by middle-aged man. F 85, Herald.

WANTED—BY A YOUNG MAN, 19 years of age, a position in wholesale or retail establishment, one with a chance of advancement; have a good education. R. 14, Herald.

WANTED—BY FIRST-CLASS SALESman, position Aug. 15, with good house. Can get the business; best of references. R. 10, Herald.

FIRST-CLASS ERECTING ENGINEER will be open for engagement, Sept. 1, experience on power plants, mining and furnace machinery. Z. 2 Herald.

WANTED—POSITION AS JANITOR OR watchman, or any other kind of light work, by married man, 35 years old. D 16, Herald.

WANTED—POSITION ON RANGE OR vicinity, by young married man as bookkeeper or office man; best of references. Address Z. 5, Herald.

WANTED — POSITION AS GENERAL manager. Box 78, Aurora, Minn.

WANTED—BY RESPONSIBLE YOUNG man, a set of books to keep that can be handled in the evening. Address Officeman, care Evening Herald.

YOUNG MAN WITH THREE YEARS' office experience wishes clerical position; best of references. Address D 17, Herald.

WANTED—A POSITION AS CHAUFfeur by one who can do own repairing. F 100, Herald.

FOR SALE—HORSES.

BARRETT & ZIMMERMAN.
The largest horse dealers in America, have from 500 to 800 head of all classes of horses constantly on hand.
BARRETT & ZIMMERMAN,
Midway Horse Market,
St. Paul, Minn.

L. HAMMEL CO.,
Dealer in
Horses, Wagons and Buggies,
Duluth, Minn.

ASHES AND GARBAGE.

Removed, Gust Holmgren, 428 S. Twenty-first avenue east. Old 'phone, 794-K.

ASHES AND GARBAGE removed by A. Sorenson, 324 E. Sixth St. Zen. 1534-D, or Jensen's store, cor. 10th Ave., E. & 4th.

TIMBER LANDS BOUGHT.

WE BUY TIMBER IN LARGE OR small tracts; also cut-over lands. See us for quick deal. Hopkins & Ebert, 300 Torrey building.

STONE AND TIMBER CLAIMS. HOMEstead lands. Inquire, C. A. Brown, Tower, Minn., Box 1542.

I BUY STANDING TIMBER; ALSO cut-over land. George Rupley, 404 Lyceum building.

I BUY TIMBER IN LAKE AND COOK counties. Also furnish abstracts of title. Alex McBean, 406 Burrows Bldg.

SHELDON-MATHER TIMBER CO., 510 First National bank, Dul. 'phone, 1591.

PRINTING AND BOOKBINDING.

Prompt and up-to-date; prices right. Thwing-Stewart Co., 116 W. First St.

QUICK AND GOOD PRINTING. CALL 1604 old 'phone. Trade News Pub. Co.

MUSICAL.

MUSIC AND MUSICAL MERCHANDISE OF every description. Edison phonographs, band and orchestra instruments, pianos & organs. Ingvald WESTGAARD 7 and 9 First Ave. West

CHEAPER THAN BUILDING

For sale, several houses and lots in West Duluth at less than it would cost to build the houses. Houses all new—from

$2500 to $2800

An investment that will net over 10 per cent. Buy direct from owner. Enquire at corner of Forty-eighth avenue and Magellan street, West Duluth.

JOHN MATTSON

FIREWORKS CALLED OFF

Expected Tilt at Trades Assembly Will Not Develop.

Revised Labor Day Program Places Assembly First in Parade.

An expected display of fireworks for the meeting of the Duluth trades assembly this evening will not come off. The joint labor day committee has already revised its program of the line of march for the big parade and the members of the trades assembly are satisfied.

An announcement of the line of march which was made by the committee the first of the week gave the trades assembly a place in the third and last division of the parade and the members of the central body were planning to spring a warm argument at the meeting tonight.

But a revised program has been given out today and in it the members of the trades assembly are given first place at the head of the first division in the line of march and the expected tilt this evening will not come off.

Preceding the first division of the parade, will be a drum corps; platoon of police; chief marshal of the day, S. M. Kielley; La Brosse's band; speaker of the day and mayor in carriages; city council members in carriages. Following these comes the first division proper of the parade.

Immediately following the trades assembly in the first division will be the new union of ore handlers, 700 strong. The structural alliance will follow at the head of the second division. Aside from these changes the line of march is practically the same as that announced at the first of the week.

The subordinate marshals of the parade will be Martin A. Olmen at the head of the first division; James Blackwood heading the second division and J. H. Sellick, the third division. Several bands will be scattered throughout the line of march.

The joint labor day committee is composed of five delegates each from the trades assembly, structural alliance and the pavilion association. The delegates from the trades assembly are Martin A. Olmen, chairman, Frank Fisher, C. W. F. Hegg, Joseph Miller and W. J. Hunt. From the structural alliance, the delegates are Charles McKinnon, chairman; James Blackwood, P. Morando, W. H. Smith, R. J. Little. From the pavilion association the delegates are S. M. Kielley, chairman; Fred McGrath, William Perry, L. Ewald and J. H. Selleck.

The program committee consists of William Perry, chairman; Frank Fisher, Fred McGrath, James Blackwood and W. H. Smith. The parade committee consists of Martin A. Olmen, chairman, James Blackwood and J. H. Selleck.

STATE OF MINNESOTA County of St. Louis.
District Court, Eleventh Judicial District.

In the matter of the Application of Clyde Iron Works, A corporation, to register the title to the following described real estate situated in St. Louis County, Minnesota, namely:

Lots One (1), and Two (2), Block Eight (8), Marine Division of Duluth, according to the recorded plat thereof; Lots One (1), Two (2), Three (3), Four (4), Five (5), Six (6), Seven (7), Eight (8), Nine (9), Ten (10), Eleven (11), Twelve (12), Thirteen (13), Fourteen (14), Fifteen (15), Sixteen (16), Nineteen (19), Twenty (20), Twenty-seven (27), Twenty-eight (28), Twenty-nine (29), Thirty (30), Thirty-one (31), and Thirty-two (32), in Block Nine (9); Lots One (1), Two (2), Three (3), Four (4), Five (5), Six (6), Seven (7), Eight (8), Nine (9), Ten (10), Eleven (11), Twelve (12), Thirteen (13), Fourteen (14), Fifteen (15), Sixteen (16), Seventeen (17), Eighteen (18), Nineteen (19), Twenty (20), Twenty-one (21), Twenty-six (26), Twenty-seven (27), Twenty-eight (28), Twenty-nine (29), Thirty (30), and Thirty-one (31), in Block Ten (10), and that portion of Thirtieth Avenue West lying between Huron Street and Michigan Street, and that portion of the alley running through said Blocks Nine (9) and Ten (10), between Michigan Street and Huron Street, and extending from Twenty-ninth Avenue West to Thirty-first Avenue West, all in Marine Division of Duluth, according to the plat thereof on file and of record in the office of the Register of Deeds of St. Louis County, Minnesota, which plat has been vacated as to said Blocks Nine and Ten, and that portion of Thirtieth Avenue West, and of the alley running through said blocks Nine and Ten, above described, as shown by an order and decree of this Court, in the matter of the proceedings to vacate said Avenues and Alleys, a certified copy of which was duly recorded April 9, 1907, in the office of the Register of Deeds in and for said County, in Book 5 of Miscellaneous, on pages 123 and 124, reference to which is hereby made.

Applicant.

vs.

Napoleon B. Merritt, Nathan P. Peirson, Terence McCraken, Elizabeth F. Brown, Martyn Wheeler, John S. Reeve, Jane A. Merritt, George Ross, Douglas A. Peirson, Samuel P. Waddell, Lucian F. Merritt, A. S. Buford, Unknown heirs of E. A. Saunders, deceased, Archer Anderson, T. Wm. Pemberton, St. George R. Fitzhugh, James Caskie, John A. Coke, Frank R. Webber, Mary E. Melton, formerly Mary E. Bragdon, Nellie M. Mills, formerly Nellie M. Bragdon, Floy F. Hart, formerly Floy F. Bragdon, Charles E. Bragdon, Elsie M. Bragdon, Bessie T. Bragdon, Unknown heirs of Charles E. Bragdon, deceased; City of Duluth, and all other persons or parties unknown, claiming any right, title, estate, lien or interest in the real estate described in the application herein.

Defendants.

The State of Minnesota to the above named defendants:

You are hereby summoned and required to answer the application of the applicant in the above entitled proceeding and to file your answer to the said application in the office of the Clerk of said Court, in said County, within twenty (20) days after the service of this summons upon you, exclusive of the day of such service, and, if you fail to answer the said application within the time aforesaid, the applicant in this proceeding will apply to the court for the relief demanded therein.

WITNESS, J. P. Johnson, clerk of said court, and the seal thereof, at Duluth, in said county, this 3rd day of August, A. D. 1907.

J. P. JOHNSON, Clerk.
By V. A. DASH, Deputy.
(Seal of District Court, St. Louis County, Minn.)

WASHBURN, BAILEY & MITCHELL,
Attorneys for Applicant. 709-718 Lonsdale Building, Duluth, Minnesota.

SERIOUS CHARGE AGAINST FARMER

Claimed to Have Attempted Assault on Young Girl.

Charged with an attempted criminal assault upon the person of Ida Anderson, aged 13 years, Louis D. Carlson, a bachelor farmer, aged 46 years, and living near Hermantown, was arrested and brought to the central police station last evening.

The charge is preferred by Jacob Anderson, father of the girl, who alleges that the attempted assault took place on July 23, and that Carlson disappeared soon after, not showing up about his home until yesterday. Deputy Sheriff C. Hanson made the arrest.

Carlson appeared in court today and declined to plead or waive examination until he had consulted an attorney. He later informed the officer that he could furnish bail in the sum of $500, and will be admitted to bail, his case being set for next Tuesday afternoon at 2 o'clock.

Carlson is a strong, robust looking man, evidently a farmer and takes his trouble much to heart. His attorney will be decided upon today.

PETERSON WOMAN CLAIMS AN ALABI

Charged With Selling Beer to Laborer in West End.

Anna L. Peterson, charged with being guilty of selling one bottle of beer to one Stans Malston on Aug. 6 at her residence on the corner of Thirty-sixth avenue west and Vernon street, appeared before Judge Cutting this morning and pleaded not guilty to the charge.

Mrs. Peterson claims a residence of twenty years in Duluth and says she is a hard working woman, going out to work by the day and returning to her family at the close of the day's labors. She claims an alabi and states that she was not at home on the day of the alleged sale of beer. She has a family of five children, the oldest being a daughter of 19 years. Asked if it was her daughter who sold the beer, she emphatically denied any possibility of her being the guilty person. Her case was set for Monday afternoon at 2 o'clock.

These Pupils Passed.

The following is a list of rural school pupils who have passed the state high school board examinations in various subjects given in St. Louis county during the past school year, under the supervision of S. W. Gilpin, county superintendent of schools:

Emma Alger, Brimson, Minn., geography, American history.

Cora Auger, Floodwood, Minn., geography, English grammar, senior history.

Mabel Ault, Brimson, Minn., geography, American history.

Leslie Beatty, Ashawa, Minn., geography, American history.

George Boehl, Munger, Minn., arithmetic, English grammar, geography, American history.

Ida C. Berg, Forbes, Minn., geography, American history.

Annie Broberg, Independence, Minn., American history.

Hilda Broberg, Independence, Minn., arithmetic.

Jennie F. Erickson, Arnold, Minn., aritmetic.

Huldah Haakensen, Independence, Minn., arithmetic, American history.

Alfred E. Hill, Aurora, Minn., arithmetic.

Aubrey P. Hill, Ashawa, Minn., arithmetic, geography, American history, senior history, senior arithmetic.

Hugh C. Hill, Ashawa, Minn., arithmetic, geography, American history, senior arithmetic.

Barbara Hjelm, Nea, Minn., geography, arithmetic, English grammar.

Laura Husted, Forbes, Minn., American history.

Lena Kruse, Nea, Minn., geography.

Mattie M. McRae, Mesaba, Minn., arithmetic.

Hattie McRae, American history.

Mildred E. Mayer, Floodwood, Minn., geography, English grammar.

Stanley H. Mudge, Mesaba, Minn., arithmetic, American history.

Edwin Peterson, Forbes, Minn., American history.

Louise Quayle, Aurora, Minn., geography.

Arvilla M. Riley, Spring Garden, arithmetic.

Ernest Riley, Spring Garden, American history.

Leonora Sandboe, Floodwood, Minn., geography, arithmetic, English grammar, commercial spelling, senior arithmetic, American history.

Rose Schumann, Nea, Minn., geography.

Lillie Sjoberg, Arnold, Minn., arithmetic.

Ida M. Todd, Floodwood, Minn., arithmetic.

Louise Willner, Zim, Minn., geography, arithmetic, American history.

Out of sixty-six papers sent from this county to Examiner Cyrus Northrop, president of the University of Minnesota, only nine failures were reported.

REPAIR WORK ON SUPERIOR STREET

Contractor Will Fill Depressions—24th Avenue Completed.

The paving on Twenty-fourth avenue is practically completed, the last work on that street being done today. In the interim between the completion of this street and the commencement of work on Sixteenth avenue, Contractor Steele will make necessary repairs on Superior street, for which he has the contract.

There are a number of depressions in the paving, caused by faulty foundation, and these depressions will be remedied.

Contractor McDonnell stated today that the work under his contract is progressing satisfactorily.

$25 blue serge suits, $15. "Fitwell."

30c NEXT MONDAY UP THE RIVER on the staunch steamer Newsboy—Round Trip 30c

HERALD EXCURSIONS

NEXT TUESDAY DOWN THE LAKE on the palatial steamer America—Round Trip **30c**

One Cent a Word Each Insertion—No Advertisement Less Than 15 Cents.

SHOPPING BY TELEPHONE.

	Old 'Phone.	New 'Phone.
MEAT MARKETS—		
B. J. Toben	22	22
Mork Bros	607-M	189
LAUNDRIES—		
Yale Laundry	479	479
Lutes Laundry	447	447
Troy Laundry	257	257
DRUGGISTS—		
Boyce	163	163
FLORISTS—		
W. W. Seekins	1356	1356
BAKERIES—		
The Bon Ton	1729-L	1166
RUBBER STAMP WORKS—		
Con. Stamp & Print. Co.	102-K	765
PLUMBING AND HEATING—		
McGurrin & Co	815	983
P. G. Pastoret	1754	592
Archie McDougall	1723	916
PAINTING AND PAPER HANGING.		
C. Gill		1618-X

REAL ESTATE, FIRE INSURANCE AND RENTAL AGENCIES.

John A. Stephenson, Wolvin building.
E. D. Field Co., 203 Exchange building.
L. A. Larsen & Co., 215 Providence Bldg., phones 1920.
Charles P. Craig & Co., 220 West Superior street.

ELECTRIC FANS.

MAKE IRONING A PLEASURE BY BUYING AN IRON FROM Mutual Electric Co. Phone 496.

MONEY TO LOAN.

CHATTEL LOANS—SALARIED LOANS. DO YOU NEED MONEY?

We have money constantly on hand to loan to salaried people and others with or without security; also on pianos, furiture, horses, etc. Weekly or monthly payments to suit your own convenience. If you want the lowest rates, call on us and we guarantee to save you money. Loans made promptly without delay or red tape. All business strictly confidential.
WESTERN LOAN COMPANY, 521 Manhattan Bldg., New phone, 936. Old 'phone, 759-R.

—NO INDORSER NECESSARY—

LOANS TO SALARIED PEOPLE and others on furniture, pionas, horses, and other personal property. Duluth and Superior.
MINNESOTA LOAN COMPANY, 205 Palladio. Both phones.

MONEY TO LOAN ON FURNITURE and all kinds of personal property; also buy notes and second mortgages. Union Loan company, 210 Palladio building.

MONEY TO LOAN ON DIAMONDS, watches, furs, rifles, etc., and all goods of value, $1 to $1,000. Keystone Loan & Mercantile Co., 16 West Superior street.

MONEY SUPPLIED TO SALARIED people and others upon their own notes without security; easy payments. Offices in sixty-three cities. Tolman's 509 Palladia building.

MONEY TO LOAN ON DULUTH REAL estate. N. J. Upham company, No. 20 Third avenue west.

IF YOU WILL BRING

Suit to 10 Fourth avenue west, we press it for 50c; pants, 15c. J. Oreckovsky.

PHYSICIANS AND SURGEONS.

Leonard, homeapathist, Providence Bldg.

CIVIL ENGINEERING.

DULUTH ENGINEERING CO.—W. B. Patton, Mgr., 613 Palladio building. Specifications prepared and construction superintended for waterworks, sewers, etc.

MINN. ENINEERING CO.—D. A. Reed, consulting engineer. Surveys, plans, estimates, specifications, superintendence. Zenith, 633. 408-409 Providence building.

MEDICAL.

LADIES — DR. LA FRANCO'S COMpound; safe, speedy regulator, 25 cents. Druggists or mail. Booklet free. Dr. La Franco, Philadelphia, Pa.

DENTISTS.

DR. BURNETT, top floor, Burrows bldg.

SCIENTIFIC, PAINLESS DENTISTRY, Lee & Turley, 114-116 West Superior St.

FOR RENT—FLATS.

FOR RENT — FIVE-ROOM FLAT, light and bath, 817 East Fifth street.

FOR RENT — FOUR-ROOM FLAT, modern. H. H. Hanford, Providence building.

FOR RENT—ELEGANT FIVE-ROOM flat; small family. 608 West Third street.

FOR RENT—FIVE FLATS CENTRALly located with gas ranges, hot water heat and all modern conveniences; also three furnished rooms, store space on first floor for rent for meat market, half of first floor being occupied by well established grocery store. 1030 West First street.

FOR RENT — THREE-ROOM FLAT. 2732 West Third street.

FOR RENT—FOUR ROOM FURNISHed flat for summer, to reliable couple. Apply 321 West Fourth street.

FOR RENT—SIX ROOM FLAT. 606 Garfield avenue.

FOR RENT — FOUR-ROOM FLAT, with light, water and bath, 2725 West Second street, to family with no children.

MOVING AND STORAGE.

People's Moving & Storage Co. Everything moved, packed and stored. 207½ West Superior street. Either 'phone, 601

DULUTH VAN & STORAGE COMpany, 210 West Superior street.

FIRE INSURANCE.

WRITTEN IN BEST COMPANIES. Cooley & Underhill, 207 Exchange Bldg.

One Cent a Word Each Insertion—No Advertisement Less Than 15 Cents.

HELP WANTED—MALE.

500—MEN WANTED—500.
—MONTANA—
100 station and rock men for two years' work; good prices. Drill runners, $3.75 per day; helpers, $2.75; laborers, $2.50 per day. Free fare.
—MINNESOTA—
Railroad gangs, woods and sawmill laborers; pulp wood cutters, etc.; 50 men for big stone quarry; 5 years' work.
—WISCONSIN—
Extra gangs, St. Paul and Chicago lines, $2.00; board, $3.75. Free fare. Woodsmen and sawmill labor.
NATIONAL EMPLOYMENT CO., Fifth Ave. W. and Michigan St.

WANTED.
EXPERIENCED STOVE MAN.
who understands handling and setting up stoves. Apply at once.
FRENCH & BASSETT.

WANTED—EVERY MAN AND WOMAN to try Nero Tablets, the great nerve regenerator; $1 per box. Kugler, your druggist, 108 West Superior street.

Wanted—Responsible logger for the logging of from 5,000,000 to 10,000,000 feet of hardwood and hemlock timber. We have ten years' work for the right party. Heinman Lumber Co., Heinman, Wis.

WANTED—250 TRACKLAYERS, AND railroad laborers for Wash., Mont., Idaho and N. Dak., $2.50 per day; free transportation. W. J. Fedders & Co., 511½ W. Mich. St., opp. union depot.

WANTED—FOR U. S. ARMY; ABLEbodied unmarried men, between ages of 21 and 35; citizens of United States, of good character and temperate habits, who can speak, read and write English. For information, apply to Recruiting office, Torry building, Duluth, Minn.

WANTED—TEN BRIDGE CARPENTers for long job in South Dakota, $3 to $3.25 per day; board $4 per week. Free fare, National Employment company, 5 South Fifth avenue west.

WANTED—CONTRACTORS TO GIVE estimates on plumbing, roofing, galvanized iron work, small iron work, plastering, carpentry and wood work, erecting iron and steel beams. Call at Forty-second avenue and Travers street, Brewery, West Duluth.

WANTED—PRINTERS, BINDERYMEN, pressmen, feeders, salesmen, for Calumet, Mich. Also superintendent for shop. Everything new. Opportunity to grow up with concern having splendid future. Union. Apply Arthur L. Carnahan, general manager, Keweenaw Printing company, Lenox hotel, Duluth.

WANTED—YOUNG MAN TO DO clerking and soliciting; must furnish references; position open Sept. 1. Quellette & Co., stationers.

WANTED — PRESS FEEDER. TRADE News Publishing company, 130-132 West Michigan street.

WANTED—YOUNG MAN OF GOOD ADdress, light work, good opportunity. Call at 426 West First street.

WANTED—EXPERIENCED DELIVERY man for grocery. 114 West Superior street.

WANTED—BRIGHT BOY ABOUT 16 years of age, to work one or two days a week. Y. 19, Herald.

WANTED — EXPERIENCED PRESS feeder. Silver-Tonsberg company, Superior, Wis.

WANTED—TWO RIP AND TWO CUToff sawyers, for box factory, also men and boys for common labor. Apply in person. W. H. Rieckhoff & Co. New Duluth.

TEAMS WANTED—$5 PER DAY. APPLY CARS, TWENTY-THIRD AVENUE EAST AND SOUTH STREET.

WANTED — HOUSE MAN. APPLY housekeeper. Spalding hotel.

WANTED—DEMONSTRATOR FOR DUluth and Superior; pleasant work; must be able to furnish good references and small securities. 525 Manhattan building.

STEADY WORK FOR ONE VEST, ONE pants and three coat makers at Mies, the tailor, Wolvin building.

WANTED FOR THE U. S. MARINE Corps, men between ages 21 and 35. An opportunity to see the world. For full information apply in person or by letter to 5 So. 5th Ave. west, Duluth, Minn.

WANTED — A MAN TO TAKE CARE of furnace and do general janitor work. 315 West Fourth street.

WANTED AT ONCE—LUMBER PIlers, edgermen, resawmen, tail sawyers and slashermen, for our mill at Thessalon, Ont. Apply Estate of Thomas Nester or Thessalon Lumber company, limited, 620 Lyceum building.

MEN, DON'T ACCEPT ANY KIND OF work until you hear from us. Make $10 per day selling the quickest seller on earth; 110,000 sold in Minneapolis. New article. New plan. Costs 7 cents. Sells for 25 cents. Send 5 cents for two samples. Domestic Manufacturing company, Desk 7, Minneapolis, Minn.

WANTED—A HOUSE MAN. APPLY Housekeeper, Spalding hotel.

CLOTHES CLEANED & PRESSED

CLARK, 113 WEST FIRST STREET. La Roy, manager.

JOHN MUELLER, 202 WEST FIRST ST.

TENTS AND AWNINGS.

POIRIER & CO., 106 East Superior St.

FOR RENT — MISCELLANEOUS.

FOR RENT—BARN. CENTRAL. APply Room 22, Mesaba Block.

WANTED TO BUY.

WANTED—AT THE NEW CLYDE IRON works, Twenty-ninth avenue west, cinders for filling. Apply McLeod & Smith, 712 Torrey building.

SATIN SKIN SPECIALTIES.

Don't deny yourself delights conferred by Satin skin ceam and Satin skin powder. 25c.

DANCING ACADEMY.

COFFIN'S OPEN DAY AND EVENING. Private lessons by appointment. Class meets Monday and Friday, 7:30 p. m. Both 'phones, 18 Lake avenue north.

One Cent a Word Each Insertion—No Advertisement Less Than 15 Cents.

HELP WANTED—FEMALE.

MRS. SOMERS' EMPLOYMENT OFfice, 17 Second avenue east. Both 'phones.

WANTED—EVERY WOMAN TO TRY Dr. Le Gran's Female Regulator, guaranteed. Kugler, Your Druggist, 108 West Superior street.

WANTED.
EXPERIENCED SALESLADIES.
FREIMUTH'S.

WHOLESALE HOUSE REQUIRES services of two energetic ladies as travelers. Will pay $70 to $100 per month and expenses; previous experience unnecessary; absolutely no canvassing; exceptional opportunity for right parties. Address Herman Hennings, 254 Hennepin avenue, Minneapolis, Minn.

WANTED — EVERY WOMAN, MAN and child that has rough skin or chaps to use Kugler's Karnation Kold Kream, the great skin food, 25c. Kugler, Your Druggist, 108 West Superior street.

WANTED — COMPETENT GIRL FOR general housework; two in family. Mrs. Sands Van Wagner, 1819 Piedmont avenue.

WANTED — GIRL FOR GENERAL housework. 511 South Sixty-first avenue west.

WANTED—COMPETENT HOUSEMAID and cook. Apply Mrs. Frank P. Nester, 1632 East First street.

WANTED — GIRL FOR GENERAL housework. Apply 5422 Oneida street. Lester Park.

WANTED—DINING ROOM GIRL AND chambermaid at 122 East First street.

WANTED — EXPERIENCED STENOGrapher and office assistant. Call with letter of application in own handwriting on A. G. Strong, with French & Bassett.

WANTED—GIRL TO DO GENERAL housework. Apply No. 2 La Ferte flats. A. D. Davenport.

WANTED — A FIRST-CLASS MEAT and pastry cook, at once. R. R. hotel, Itasca, Wis. Old 'phone 3581-M.

WANTED — GIRL FOR GENERAL housework; $3.50 per week. 2319 West Third street.

WANTED — GIRL ABOUT 16 OR 17 yars old to assist with housework. 1007 East Third street.

WANTED—NURSE GIRL FOR CHILD of 2; good wages. Apply forenoons, 2319 East First street.

WANTED — AT ONCE, AN EXPERienced housemaid. Apply 1931 East Second street.

WANTED — COMPETENT GIRL, small family; good wages. Mrs. J. D. Elliott, 218 Fifteenth avenue east.

WANTED — GIRL FOR GENERAL housework; small family; wages $20. 2319 East First street.

WANTED—A GIRL FOR HOUSEwork. 632 West Second street.

WANTED—A FIRST-CLASS COOK AT Sixth Avenue cafe, 529 West Michigan street.

WANTED—TWO WAITRESSES; START work Monday morning 7 o'clock. Zenith Lunch Room, 208 West Superior street.

WANTED — AT ONCE MIDDLE-AGED woman to cook in coffee house; light work; good pay. W. F. Hyde, Bovey, Minn.

WANTED—GIRL TO ASSIST WITH housework. 1215 East First street.

WANTED — GIRL FOR GENERAL housework; three in family. 2105 East First street.

WANTED — FIFTY GIRLS TO SEW overalls, and shirts. Call at F. A. Patrick & Co., corner Fifth avenue west and Commerce street.

WANTED — TWO EXPERIENCED dining room girls. Lenox hotel.

WANTED AT ONCE—YOUNG NURSE girl. Call at cottage, Edgewater, Twenty-seventh street, Park Point.

WANTED — GIRL FOR GENERAL housework. Call at once, 514 East Third street.

WANTED — COMPETENT GIRL FOR general housework. Mrs. B. M. Peyton, 1125 London road.

WANTED — EXPERIENCED SALESladies for millinery and suits. La Ferte, 24 West Superior street.

WANTED — A GIRL AT KNAUF SISters.

WANTED — COMPETENT GIRL FOR general housework. Mrs. A. E. Kirby, 1925 East Jefferson street.

RELIABLE HELP ALWAYS TO BE had at Mrs. Calahan's Employment office, 15 Lake avenue north.

(Continued on Page 19.)

One Cent a Word Each Insertion—No Advertisement Less Than 15 Cents.

ADDITIONAL WANTS ON PAGE 19

PERSONAL.

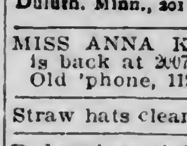

PURE, SAFE AND SURE! Dr. Roger's Tansy Pennyroyal and Cotton Root Pills. A test of forty years in France, has proved them to positively cure SUPPRESSION OF THE MENSES. Special price reduced to $1.00 per box Mailed in plain wrapper. Imported direct from Paris, France, by W. A. ABBETT, Druggist, Duluth, Minn., 201 West Superior Street.

MISS ANNA K. ANDERSON (NURSE) is back at 2007 West Piedmont avenue. Old 'phone, 1193-M.

Straw hats cleaned, Palladio Barber shop.

Bed springs tightened, upholstering, etc. William Peterson, 1525 W. Sup. st. 1686-A

WANTED—THE ADDRESS OR INFORmation of James Furlott. Thomas Furlott, No. 5 South Fifth avenue west.

BRECK SCHOOL, WILDER, MINN.—A practical school home for boys and girls; exceptional advantages; low rates; courses, preparatory, academic, commercial, music; catalogue free.

OLD MIRRORS, RE-SILVERED—ST. Germain Bros., 121 First avenue west.

PRIVATE HOME FOR LADIES BEfore and during confinement; expert care; everything confidential; infants cared for. Ida Pearson, M. D., 284 Harrison avenue, St. Paul.

SWEDISH MASSAGE—A. E. HANSON, 400-402 New Jersey building. Duluth 'phone, 1826-K.

FARM LANDS.

FOR SALE—80 ACRES, FOUR MILES from county seat, near school and church, on public road, three-room house, barn, well and cistern in yard. Good young orchard. 35 acres fenced, 25 in cultivation; 65 acres of the tract tillable land clear of stone. Perfect title. Price $800. Half cash, balance long time. Booklet on "Ozark Country" free. Hub Realty Co., Waynesville, Mo.

FOR SALE — LAND IN LARGE AND small tracts at wholesale prices. L. A. Larsen company, 215 Providence Bldg.

FOR SALE — LANDS IN SMALL tracts to actual settlers; small payments down and balance on fifteen years' time; on or before privilege. Call or address, land department, D. & I. R. Ry. Co., 512 Wolvin building, Duluth, Minn.

LANDS—LARGE OR SMALL TRACTS. J. G. Naughton & Co., 531 Manhattan building.

FOR SALE—COWS.

FOR SALE—6 GOOD MILKING COWS. Apply at 5525 Albion street, West Duluth.

J. E. JOHNSON JUST ARRIVED WITH a carload of fresh milch cows. 701 South Twenty-third avenue east, near the lake. Zenith 'phone, 1853-X.

DYE WORKS.

ZENITH CITY DYE WORKS—LARGest and most reliable. All work done in Duluth. Work called for and delivered. 'Phones: Old, 1154-R; new, 1888. 220 East Superior street.

DULUTH DYE WORKS — FRENCH dry cleaning; fancy dyeing. Old 'phone 1202-R.; new, 1191-A. 330 East Superior street. Suits pressed by the month.

UPHOLSTERING and REPAIRING

ED OTT, 121 W. First St. Both 'phones.

OPTICIANS.

C. C. STAACKE, 305 NEW JERSEY building, 106 West Superior street.

OPTICIANS — WENNERLUND & NELson, 1925 West Superior street.

PRIVATE HOSPITAL.

MRS. HANSON, GRADUATE MIDwife; female complaints. 413 Seventh ave. east. Old phone, 1594; Zen. 1225.

FOR RENT—STORES.

FOR RENT—HALF OF LARGE STORE building, with large display window. Best location in city for baker or florist; located on West Superior street. For location and terms, apply to Attorney A. T. Park, 610 Manhattan Bldg. Duluth, Minnesota.

CARPET CLEANING.

CITY CARPET CLEANING CO., 528 Lake avenue south; clean with compressed air; Oriental rugs a specialty. F. Van Norman, manager. Zenith, 1365-X.; old 'phone, 1259-R.

One Cent a Word Each Insertion—No Advertisement Less Than 15 Cents.

FOR RENT—ROOMS.

FOR RENT—ROOMS, 218 WEST SUPErior street.

FOR RENT — TWO UNFURNISHED rooms, steam heated, Minnesota building. Inquire J. B. Erd, 29 East Superior street.

FOR RENT—FURNISHED ROOMS AT Veneth Hotel. 1 East Superior street.

FOR RENT—FURNISHED ROOM FOR lady in private family. All conveniences. Old phone, 2047-M.

FOR RENT—SUITE OF FURNISHED rooms. Suitable for two gentlemen. 218 West Fourth street.

FOR RENT—THREE ROOMS, WITH city water and all conveniences. Apply A. H. W. Eckstein, Zenith 'phone, 338.

FOR RENT — THREE FURNISHED rooms, complete for housekeeping. 315 West Fourth street.

FURNISHED ROOMS FOR RENT. 215 East Fourth street.

FOR RENT—ROOM WITH BOARD, suitable for two gentlemen. 301 West Third street. Old phone, 1114.

FOR RENT—THREE ROOMS IN BASEment, city water. 205 Eleventh avenue west. Apply upstairs.

FOR RENT — LARGE FURNISHED room, suitable for two, bath and gas. 515 East Fourth street.

FOR RENT—ONE FURNISHED ROOM for light housekeeping; modern. 513 East Fourth street, upstairs.

FOR RENT—FIVE ROOMS, DOWNstairs, 227 West Fourth street. Apply Five and Ten Cent store.

FOR RENT — STEAM-HEATED, FURnished rooms; gentlemen preferred. 115 East Superior street, third floor.

FOR RENT — FURNISHED ROOM, with all conveniences. 720 East Third street.

FOR RENT — FURNISHED ROOMS, 319 West Third street.

FOR RENT — FURNISHED ROOMS, 631 West First street.

FOR RENT—NICE ROOMS IN VINcent block, Twenty-first avenue west and Superior street.

FOR RENT—FIVE NICE ROOMS, CORner Third avenue west and Second street, over grocery. J. W. Shellenberger, 706 Palladio building.

FOR RENT—THREE ROOMS, FURnished for housekeeping, one block from car. 507 South Seventieth avenue west.

FOR RENT—FURNISHED ROOM, 307 West Fifth street.

FOR RENT—LARGE KITCHEN, WITH steel range, adjoining bedroom, use of bath, electric light; everything furnished. 2815 West Third.

FOR RENT—SUITE OF THREE OR four rooms and alcove, suitable for club of three or four young men; hot water heat; all conveniences; breakfast if desired; East end. Old 'phone, 446-R.

FOR RENT—VERY PLEASANT, FURnished front room, for one or two gentlemen. 431 East Second street.

ONE OR TWO LADIES CAN SECURE a pretty furnished room, with every convenience. 608 West Second street.

FOR RENT — THREE FURNISHED rooms, complete for housekeeping. 315 West Fourth street.

FOR RENT — NICELY FURNISHED rooms; very modern and central. Address D. 22, Herald.

FOR RENT — NICELY FURNISHED rooms. Midland hotel, 210 West Second street.

FOR SALE—HOUSES.

FOR SALE—HOUSE AND LOT, NO. 2736 West Second street; also two vacant lots in the same location. Inquire Karl J. Hogberg's tailor shop, 9 Twentieth avenue west. New 'phone, 1984-X.

FOR SALE—TEN-ROOM HOUSE AT 315 Fifty-second avenue, West Duluth.

FOR SALE AT A BARGAIN—SEVENroom house, 19 North Fifty-sixth avenue west.

FOR SALE—NOW, AT ONCE, NINEroom lodginghouse, with furniture; must be sold at once; cheap; easy terms. Call at W. H. Clements, 410 First National Bank building.

OLD GOLD BOUGHT.

OLD GOLD AND SILVER BOUGHT by the M. Henricksen Jewelry company, 334 West Superior street, Providence building.

E. E. Esterley, manufacturing jeweler, Spalding hotel, 428 West Superior street. Phone, 1806-X.

STENOGRAPHERS.

GRACE BARNETT, FIRST NAT. Bldg.

MANICURING, HAIRDRESSING.

MEDICAL MASSAGE, CHIROPODY, manicuring. Miss . Johnson, 125 West Superior street. New 'phone, 1702-D.

One Cent a Word Each Insertion—No Advertisement Less Than 15 Cents.

FOR SALE — MISCELLANEOUS.

FOR SALE — FURNITURE OF THREE rooms, cheap, if taken at once. 309 West Superior street. Room 9.

FOR SALE—IRON AND WOOD WORKing machinery and supplies, pulleys, shafting, hangers, boxes, etc., new and second hand. Northern Machinery company, Minneapolis.

FOR SALE — CONFECTIONERY AND ice cream parlor. Call 2002 West First street.

FOR SALE — EIGHTEEN-FOOT COMpromise stem gasoline launch, four horse power engine, all in perfect condition. Will sell cheap for cash. D. 13, Herald.

$85 CASH TAKES ELEGANT KIMBALL upright piano. Can be seen at Room 11, Phoenix block.

FOR SALE — TWO FINE LOTS, Twenty-ninth street, Park Point, bay side, $700 each. 205 Palladio.

Automobile tires, $10 up. Carriage tires $3 up. Bicycle tires $1.50 up. We vulcanize and retreat all makes of tires. Northwestern agents for International tires. J. N. Johnson Co., 915 Nicollet ave., Minneapolis, Minn.

FOR SALE CHEAP — FIRST CLASS rowboat. Zenith 'phone 3089-D.

FOR SALE—BED DAVENPORT AND gas lamp, a bargain, if taken at once. Call evenings, 115 West Second street, second floor.

FOR SALE—A COMPLETE OUTFIT for making jellies, jams and preserves. Knudson Fruit Co., 218-220 West Michigan street.

FOR SALE — DRY SLAB WOOD, Adolph Wieberg, Alger-Smith Lumber company, Garfield avenue.

FOR SALE—$65 VICTOR PHONOgraph, used two months, cheap, for cash. 125 Tenth avenue east. New 'phone 1967-D

FOR SALE—FRESH COUNTRY EGGS, at Thatcher & Thatcher's, 312 West Fourth street. We trust till pay day. Both 'phones.

FOR SALE—NEARLY NEW MOTORcycle, cheap for cash. Apply 9 to 10 a. m., only; Savoy Theater, 28 East Superior street.

FOR SALE, CHEAP—IF TAKEN AT once, furniture of three rooms. 313 West Superior street, room 9.

FOR SALE—MOVING PICTURE MAchine cheap. Apply Room 15, West Hotel, 208 West Superior street, before 10 a. m.

FOR SALE—ROLL TOP DESK AND revolving chair. 508 East Fourth street.

FOR SALE—FIRST CLASS HOUSEhold furniture; first-class condition. 105 Devonshire street, half block from car line.

FOR SALE—WELL BRED SCOTCH Collie bitch and pups; can be seen at 608 West First street.

FOR SALE — 27 FOOT MOTOR BOAT, brand new; built by Dingle, St. Paul; 10-horse; four-cylinder Doman engine; speed ten to twelve miles. D. R. Smith, 511 Lyceum building, Duluth.

TYPEWRITERS FOR RENT — ALSO for sale, $25 up. Edmont, 410 West Superior street.

ARCHITECTS.

SUPERINTENDENT OF CONSTRUCtion. R. G. Borland, 416 Burrows Bldg., Old 'phone, 1073-K.

FRANK L. YOUNG & CO., 201 Pal. Bldg.

W. R. Parsons & Son Co., 614 Manhattan Bldg. All classes of buildings solicited.

PICTURE FRAMING.

DECKER'S, 16 SECOND AVENUE W.

GUSTAVE HENECKE, 211 E. SUP. ST.

PARCEL DELIVERY.

ALL KINDS OF DELIVERY—PACKages from 15 cents up. Office at Lyceum livery. 'Phones, Old, 151; New, 691.

PIANO TUNING.

C. A. GREGORY, ZENITH 'PHONE, 606.

EMPLOYMENT OFFICES.

WESTERN LABOR & SUPPLY CO., 411 West Michigan street.

OLUND & ENGBERG, 505½ WEST Michigan street. 'Phone, 1436.

EMPLOYMENT OFFICE, ROOM 3, 18 Third avenue west.

MUSIC.

PIANOS, PHONOGRAPHS AND everything in the line of music. All of the popular songs and two-steps. Send us your orders. Zenith Music company, No. 6 East Superior street, Duluth.

GARMENT CUTTING.

BEST METHOD, EASILY, QUICKLY learned; personal instruction. Miss Gray, third floor. Gray-Tallant company.

CHEMISTS AND ASSAYERS.

E. ANGERMEYER, 14 W. SUP. ST.

MILLINERY.

M. A. COX, 330 EAST FOURTH ST.

TRUNKS AND VALISES.

SAVE MIDDLEMEN'S PROFITS. DUluth Trunk factory, 220 West Superior street.

WANTED TO RENT.

WANTED—THREE FURNISHED OR unfurnished rooms for three months at Lester Park. Address F 28, Herald. State price.

WANTED—THREE OR FOUR HEATED rooms; East Duluth preferred; no children. 103 Board of Trade, S. Jones.

WANTED— FLAT FROM SIX TO twelve rooms; furnished or unfurnished; not above Second street. Z. 7, Herald.

WANTED TO RENT—BY SEPT. 1, three or four nice unfurnished rooms by married couple; state price. Address F. E., 1820 London road.

A. O. U. W.
DULUTH LODGE, NO. 10, meets at Odd Fellows' hall every Tuesday evening at 8 o'clock. R. R. Deichsel, M. W.; R. G. Foote, recorder; T. J. St. Germain, financier, 121 First avenue west.

SECRET SOCIETIES.

MASONIC.
PALESTINE LODGE, NO. 79, A. F. & A. M.—Regular meeting first and third Monday evenings of each month at 8 o'clock. Next meeting, Sept. 2nd, 1907. Work — General business. James A. Crawford, W. M.; H. Nesbitt, secretary.

IONIC LODGE, NO. 186, A. F. & A. M.—Regular meetings second and fourth Monday evenings of each month at 8:00 o'clock. Next meeting, Sept. 9, 1907. Work—General business. Jas. L. Cromwell, W. M.; H. S. Newell, secretary.

KEYSTONE CHAPTER, NO 20, R. A. M.—Stated convocations second and fourth Wednesday evenings of each month, at 8 p. m. Next convocation Aug. 28. Regular business. Henry I. Pineo, H. P.; Alfred Le Richeux, secretary.

DULUTH COMMANDERY, NO. 18, K. T. — Stated conclave, first Tuesday of each month. Next conclave Tuesday, Aug. 6, at 8 p. m. sharp. General business. Sojourning sir knights are especially invited. Wm. A. Abbett, eminent commander; Alfred Le Richeux, recorder.

SCOTTISH RITE.
Regular meetings every Thursday evening of each week at 8 o'clock. No meeting until further notice. J. E. Cooley, secretary.

ZENITH CHAPTER, NO. 25, Order Eastern Star. Regular meetings at Masonic Temple, second and fourth Friday evenings of each month at 8 o'clock. Next meeting Sept. 13th. Work—general business. Harriett Hoover, W. M.; Ella F. Gearhart, secretary.

EUCLID LODGE, NO. 198, A. F. & A. M.—Regular meetings first and third Wednesday evenings of each month at 7:30 o'clock. Next meeting, Aug. 7. Second degree. J. H. Opperman, W. M.; A. Dunleavy, secretary.

DULUTH CHAPTER, NO. 59, R. A. M.—Meets at West Duluth second and fourth Tuesdays of each month, at 7:30 p. m. Next meeting, Aug. 13. Work — Mark degree. E. G. Wallinder, H. P.; A. Dunleavy, secretary.

DULUTH LODGE, NO. 28, I. O. O. F.—Meets every Friday evening at Odd Fellows' hall, 16 Lake avenue north. Next meeting, Aug. 9, Third degree. D. J. Dorsey, noble grand; R. S. Forgy, recording secretary.

K. O. T. M.
DULUTH TENT, NO. 1, will meet during the months of June, July and August on first and third Wednesdays, at 8 p. m., at Maccabee hall, 224 West First street. Visiting sir knights welcome. C. J. Hector, commander; J. B. Gelineau, R. K. Office in hall; hours, 10 a. m. to 1 p. m. daily.

MODERN SAMARITANS.
ALPHA COUNCIL, NO. 1, meets at Elks' hall every Thursday evening at 8 o'clock. Beneficient degree first and second Thursdays. Samaritan degree second and fourth Thursdays. F. A. Noble, G. S.; Lucy Purdy, L. G. S.; Wallace Welbanks, scribe; T. A. Gall, financial scribe.

A. O. U. W.
FIDELITY LODGE, NO. 105, meets at new Maccabee hall every Thursday evening at 8 o'clock. H. E. Simons, M. W.; W. W. Fenstermacher, recorder; O. J. Murvold, financier, 217 East Fifth street.

I. O. F.
COURT COMMERCE, NO. 3283, Independant Order of Foresters, meets first and third Friday evenings at 8 o'clock, at Rowley's hall, No. 112 West First street. Next regular meeting, Aug. 16, 1907. F. A. Tupper, C. H.; W. W. Hoopes, R. S.

M. W. A.
IMPERIAL CAMP, NO. 2206, meets at Maccabee hall, 224 West First street, second and fourth Tuesdays of each month. J. W. Wood, V. C. P. Earl, clerk, Box 411.

NORTH STAR LODGE, NO. 35, Knights of Pythias, meets at 8 o'clock sharp every Tuesday night. Next meeting, Aug. 13, at 118 West Superior street. D. O. K. K. diplomas will be delivered. William H. Lamson, C. C.; H. McKenzie, K. R. & S.

CLAN STEWART, NO. 50, O. S. C., meets first and third Wednesdays of each month at 8 p. m., in Folz hall, West Superior street. John G. Ross, chief; Alex G. McKnight, secretary; John Burnett, financial secretary, 413 First National bank building. Next meeting, Aug. 21.

LOYAL GUARD, SUBORDINate Division, No. 132, meets first and third Wednesday of each month. H. B. McKinney, captain general; H. V. Holmes, paymaster, 415 Fifteenth avenue east; E. F. Heller, recorder, 17 East Third street.

MODERN MACCABEES.
ZENITH CITY TENT, NO. 1044, meets every first and third Friday of the month at Kalamazoo hall. B. Commander, Charles E. Norman, 1619 Minnesota avenue; record keeper and finance keeper, A. G. Case, residence, 412 West Fourth street.

U. O. F.
COURT EASTERN STAR, NO. 86, meets eevry first and third Tuesdays of each month, at Maccabee hall, 224 West First street. Next meeting, Aug. 20, J. Wilde, secretary; 152 Mesaba avenue; J. B. Gelineau, C. R., 116 West Fourth street; Harry Milnes, treasurer. Office at hall.

WOODMEN OF THE WORLD.
ZENITH CITY CAMP, NO. 5, MEETS every second and fourth Monday at old Masonic temple, fifth floor. H. H. Saxton, C. C.; J. H. Larkin, banker, 201 West Superior street; James Blackwood, clerk, 412 Lake avenue south.

ROYAL LEAGUE.
ZENITH COUNCIL NO. 161, Royal League, meets in Elks' hall, first and third Monday evenings at 8 o'clock. James A. Wharton, archon, courthouse. Andrew Nelson, 411 First National Bank building.

One of the Sights of Duluth

Visitors to Duluth are always enthusiastic over the Herald's big white press room, with its two monster 4-deck color presses—in operation every afternoon, except Sunday, from 4 to 6. o'clock. An excellent view can be obtained from the hallway, or the outside. The Herald cordially invites you to come, and come often.

Section 1. Pages 1 to 16.

DULUTH EVENING HERALD.

32 Pages

TWENTY-FIFTH YEAR. SPECIAL MAIL EDITION FOR: SUNDAY MORNING, AUGUST 11, 1907. (ON TRAINS, FIVE CENTS.) TWO CENTS.

MINNESOTA HISTORICAL SOCIETY.

A TERRIFIC EXPLOSION OF DYNAMITE INJURES 100 PEOPLE FIGHTING A FIRE

Two of the Injured Men Will Probably Die.

Explosion Came Without Any Warning to the Crowd

Who Were Endeavoring to Put Out Fire at Boulder.

Boulder, Colo., Aug. 10.—Fire that started in the Colorado & Southern freight depot here early today enveloped a powder house containing 1,000 pounds of dynamite, which exploded with tremendous shock, injuring perhaps 100 persons. The force of the blast broke hundreds of windows throughout the city. The property loss is estimated at $250,000. The fire originated from some unknown cause and is believed to be incendiary. It was placed under control at 3:30 after the depot and a large quantity of freight had been destroyed.

Twenty-five of the injured, two of whom will probably die, were taken to local hospitals. The others were either removed to their homes or were able to go there themselves.

The fatally injured: Roy Lafavre, volunteer fireman, Boulder; Ike O. Wilson, volunteer fireman, Boulder.

A family named Ramsey, living in a small house near the station had their house wrecked over their heads, four members of the family being badly injured.

The explosion came without warning when the sheet iron shack containing the dynamite was attacked by the flames and the men manning the fire hose and every person within a radius of 100 yards were hurled to the ground. Lafavre and Wilson who were nearest the storehouse were frightfully mangled. Wilson, a cripple with an artificial leg had his right leg torn off. Fragments of the artificial member were driven into his body.

Across the street from the freight depot a big two-story brick warehouse had great cracks driven in its walls and its roof blown off. Several shacks along the tracks, occupied by squatters, were reduced to splinters.

In the business section not a whole pane of glass remains. Guards of armed men were thrown about the banks and mercantile establishments to prevent looting.

Scarcely had the smoke from the explosion drifted away when a band of volunteers rushed into the powder house, and fighting their way through the flames, located several kegs of giant powder which had failed to explode and carried them to a safe place.

On a side track at the platform of the burning depot stood a car containing eight tons of dynamite. Despite the fact that cinders were falling on its roof a switching crew backed an engine down and pulled the car two miles into the country. The Boulder club's weekly reception had just been ended and many men and women were standing on a sidewalk a few blocks away waiting for their carriages. A half hundred of them were blown off their feet by the force of the explosion.

Thirty freight cars were completely destroyed with their contents, consisting of valuable merchandise.

The fact that dangerous explosives were stored so near the depot, and that few persons was aware of the fact will be the subject of a rigid inquiry by the city authorities. Railway officials explain that the storage was only temporary, pending shipment to the mines.

MEMBERS OF ITO'S STAFF

Will Become Vice Ministers of Korean Departments of State.

Seoul, Aug. 10.—In the reorganization of the Korean government three members of the Marquis Ito's staff will become vice ministers of the three Korean departments of state.

Marquis Ito, accompanied by eight members of the Japanese Korean administration left today for Tokio, via Chemulpo, where a large demonstration will be held in celebration of Ito's late coup d'etat. Gen Hazegawa has been appointed acting resident general and the practical restoration of order in Korea will develop upon him. Gen. Hazegawa has declared that in a national sense there will be no elimination of the throne in the government of Korea and believes that under the order of things the people may possibly become more cohesive, but will rely upon the Japanese for the maintenance of order.

Marquis Ito and his party will sail from Chemulpo on a warship. The Chemulpo squadron has dispersed.

FIVE TRAINMEN ARE HURT BY EXPLOSION.

Ridgeway, Pa., Aug. 10.—Five trainmen were injured here today by the explosion of what is believed to have been nitroglycerine dropped or thrown by a man who was put off a freight train. The man who had the explosive was injured and is in jail here.

TOWN BLOWN INTO PIECES

Half a Car of Nitro-Glycerine Explodes at Esse, Ont.

Two Persons Killed and Several Others Seriously Injured.

Detroit, Mich., Aug. 10.—Two men were killed, three more probably fatally injured and scores of people were slightly hurt by the explosion of half a car of nitro-gylcerine at the Michigan Central railroad station at Essex, Ont., seventeen miles inland from the Detroit river today. Practically every building in the little town of 1,500 people was damaged, many of them being blown to pieces. The shock of the explosion was plainly felt for twenty miles around. The dead:

BRAKEMAN JOSEPH M. McNARY of Amherstburg, Ont.

BRAKEMAN LEO CONLON of Amherstburg, Ont.

The other members of the train crew were among those most severely injured. Mrs. Mary Norton of Ypsilanti, Mich., a passenger on the train was severely, but not fatally hurt. It is reported that one man is buried in the ruins of Green's elevator. Everything for a radius of 300 yards from the depot is in ruins.

The car containing the nitroglycerine stood on a sidetrack near the freight shed.

Brakeman McLary discovered that the nitroglycerine was leaking in and started to open the tank, when without warning the explosion occurred. The shock, which was felt for twenty miles, tore the new stone depot to pieces, destroyed the freight sheds and nearby cottages, leveling Green's elevator beside the tracks, and smashing Laing & Ritchie's mill like kindling wood. The engine and tender of the train, with the other cars, were reduced to scrap iron and where they stood there was only a hole twenty feet deep and fifty feet across. McNary's mangled body was found 200 feet away from the tracks in a field and Brakeman Conlon was dug from under a coal car dead. Fireman Managan lay near the ruins of his engine and the other two members of the train crew and the station agent were dug from the wrecked train badly hurt. The financial loss will probably be about $200,000.

ADVICES MORE REASSURING

France Hears Pasha of Mazagan Has Subdued Revolt.

Paris, Aug. 10.—The French government's advices from Morrocco today are slightly more reassuring. The pasha of Mazagan has suppressed the revolt at that city.

Additional troops will not be sent to Morrocco unless the situation grows materially worse. Five hundred Spanish troops are expected to sail for Casablanca today.

The news of the bombardmeht of Casablanca greatly excited the natives of Mogador against the French but no outbreak has occurred.

SINKS BENEATH WATERS OF LAKE

Grand Forks Boy Drowns While Swimming in Lake Julia.

Buena Vista, Minn., Aug. 10.—(Special to The Herald.)—Ira Wickler, aged 20, a Grand Forks, N. D., drug clerk, was drowned in Lake Julia yesterday afternoon while swimming with some friends. He was swimming towards a raft that had drifted into the lake, when he sank to rise no more. The body was recovered by dragging, but life was extinct.

County Coroner Marcum of Bemidji was sent for and arrived in the evening. He inspected the body and decided no inquest was necessary.

The body was taken to Bemidji last night and was shipped to Grand Forks today.

LOW RECORD FOR CONSOLS.

London, Aug. 10.—On the stock exchange today consols sold at 81, a new low record.

SPANISH TRAIN WRECKED.

Madrid, Aug. 10.—The Southern express was derailed today near Alcansa, and later was run into by a freight train. Both trains caught fire and it was reported that ten persons lost their lives.

SECRETARY OF HAWAII.

Oyster Bay, N. Y., Aug. 10.—President Roosevelt today appointed Ernest A. Mottsmith of Hawaii, to be secretary of Hawaii.

F. E. WARD,
A Trusted Employe of the Great Northern for the Past Fourteen Years, Who Is Mentioned as the Successor of Vice President McGuigan.

EXHIBITION OF BRAVERY

By Gunner Whitehead Is Recognized by Navy Department.

Commendation Also Given to Enlisted Men at Charlestown.

Washington, Aug. 10.—Acting Secretary Newberry has formally placed on record the navy department's heartiest commendation of the self-sacrifice and bravery exhibited by Edward Wade Whitehead, first-class gunners' mate, in fearlessly risking his own life to save that of a comrade. The details of the act for which Whitehead is commended are set forth in the letter of Acting Secretary Newberry to the commandant of the station at Tutila, Samoa, from which it appears that a landslide had destroyed the barracks at that station and Whitehead at his risk and with his own body had protected Sergeant John F. Cox, U. S., M. C., from being crushed beneath a slowly advancing avalanche of concrete and earth, until a relief party from the U.

(Continued on page 4, third column.)

DOWNWARD GO STOCKS

Another Bad Break in Many Securities in Wall Street.

New York Central Sells at Lowest Point Since 1898.

New York, Aug. 10.—There was another disorderly break in prices of stocks with the beginning of trading at the stock exchange, which carried some stocks down to lower prices than were touched during the week. Speculative sentiment took fresh alarm at the tone of the statement by Attorney General Bonaparte, after his interview with the president, yesterday, in which the aggressive determination of the administration to push the pursuit of corporations along various lines was asserted. Resulting declines reached 3¼ for Union Pacific, Northern Pacific, 3½; Third Avenue, 5¼; Western Maryland, Minneapolis, St. Paul and Sault Ste. Marie preferred and Reading, 3; Southern Pacific, 3⅛, and other stocks from 1 to 2⅜. The market made a temporary stand against the pressure, but after small rallies plunged downwards again.

New York Central sold today at 106½, the lowest point since 1898.

Prices continued to decline with an occasional arrest when there was a temporary subsidence of selling. No effective support appeared, however, and the lowest prices were touched near the close. Many rumors circulated of money trouble in London or at Berlin and of a determination by the trust magnates to withdraw support and let the market take care of itself. Union Pacific was the weakest of the active stocks and fell at times 5⅜. American Smelting went down 4⅛, Reading, Southern Pacific, Northern Pacific and Atlantic coast line, 4; Great Northern preferred, 3¾, and a long list of active stocks from 1½ to 3. Amongst the inactive issues Third avenue broke, 10; Lackawanna, 5; Chicago Terminal preferred, 4⅞, and Colorado & Southern first preferred, 4½.

FARMER ROBBED OF OVER $10,000

Pockets of Wisconsin Man Touched While Seeing a Circus.

Milwaukee, Aug. 10.—An Evening Wisconsin special from Racine, Wis., says: Ten thousand dollars in certificates of deposit on the local banks of this city and $55 in cash was stolen from John Wensing, a prominent farmer of Central Park, last night. Wensing attended a circus and discovered the loss of his money upon arriving home.

THE LINK THAT BINDS THEM TOGETHER.

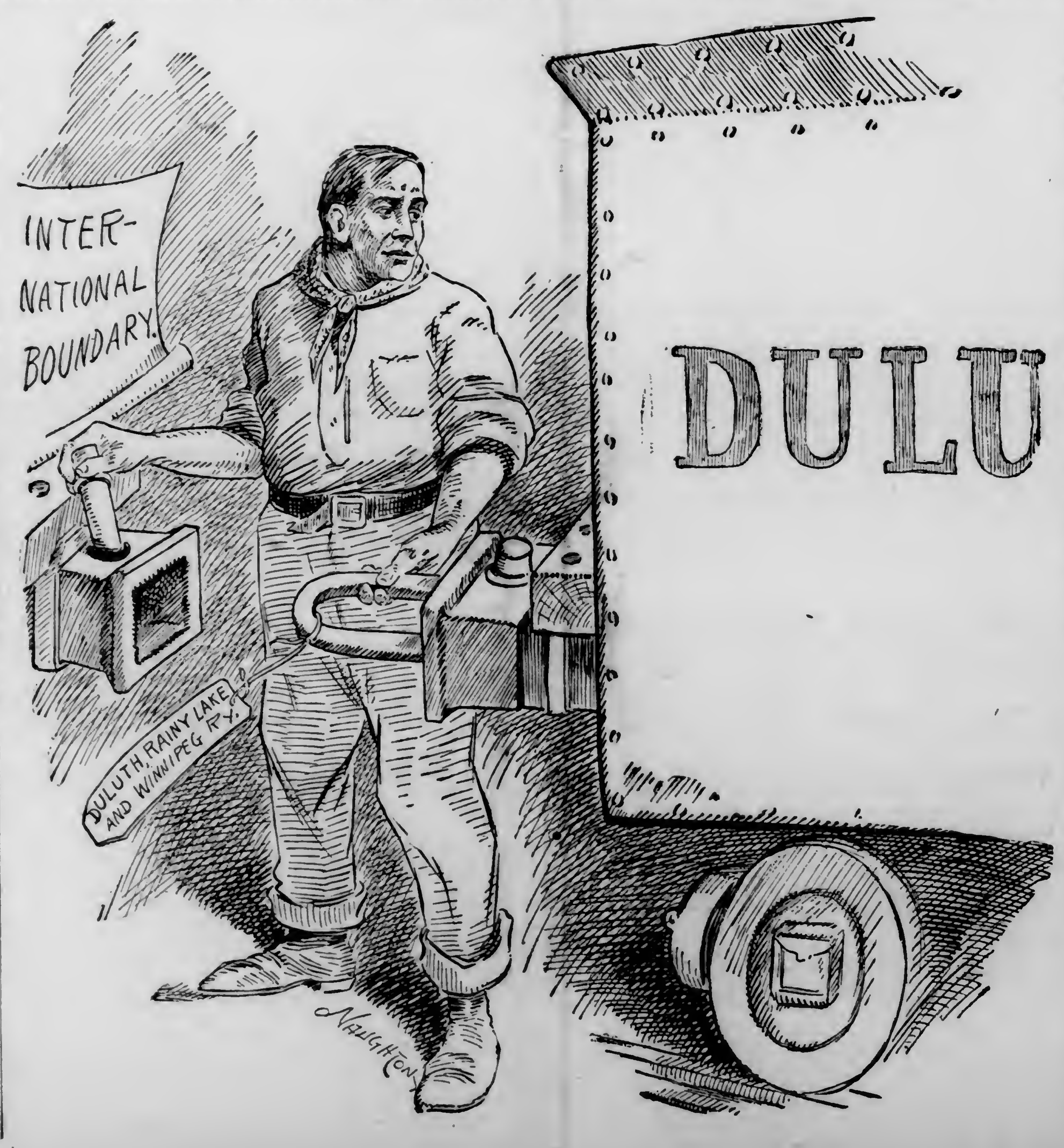

STRIKE OF TELEGRAPHERS IS GRADUALLY SPREADING ALL OVER THE COUNTRY

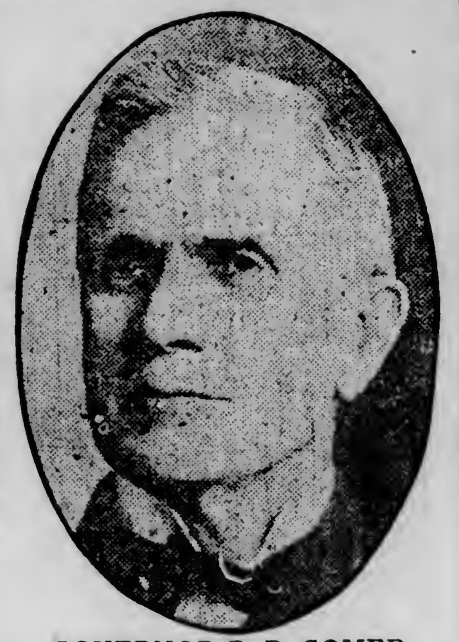

GOVERNOR B. B. COMER
Of Alabama, Who Believes in Equal Rights for the Railroads and the People.

CONDITION UNCHANGED

Dispatches From Casablanca Report Affairs About the Same.

French Commander Still Maintains Camp Outside the City.

Tangier, Aug. 10.—A wireless dispatch from Casablanca received during the night reported the situation there as practically the same as on Aug. 8. General Drude, commander of the French expeditionary force, still maintains his camp outside the city. The cruiser Du Chayla has gone to Mogador.

The French consular agent at Alcazas and the French residents of that place have fled to El Araish.

Passengers of a Spanish steamer which has just arrived here say that the native quarter of Casablanca resembles a city of the dead. The buildings which have not been burned have gaping holes in their walls made by the shells of the warships.

The French wounded have been taken on board the gunboat Cassini, which

(Continued on page 4, third column.)

STILL AT WORK HERE

Key Pounders in Duluth Have Not Been Called Out.

Wires to Chicago and Minneapolis Are Tied Up.

Members of the local telegraphers will not go out on strike today, although the chances for a walkout this morning looked very good.

A telegram was received this morning by Richard Jones, the secretary of the local union, from the Chicago headquarters stating that an order had been issued by President Small that telegraphers at all points should remain at work until further instructions. The same rules made during the San Francisco strike will apply in the present situation.

The telegram is as follows:

"Richard Jones, Duluth, Minn.

"President Small orders all points to remain at work until further instructions, the same instructions sent all locals prior to San Francisco strike, apply to the present situation. Take no action until authorized. Signed Wesley Russell."

Members of the union in Minneapolis went on strike this morning and it looked very much as though the local members would do the same, but up to noon no such action had been taken. One member of the union stated that if any of the men were asked to take messages from any of the non-unionists put on at Chicago or Minneapolis, a strike would result. The order from President Small will prevent this in all probability, however.

The managers of the Western Union and Postal office state that they are doing business as usual and that they are not badly affected. Messages to Chicago are refused, and all messages are taken at risk of delay.

At the board of trade the strike has tied up everything pretty badly. Few messages are being received from Chicago and none from Minneapolis.

There are about forty members of the Telegraphers' union in Duluth. About twenty are working at the Western Union and board of trade offices, and about fifteen number at the Postal offices.

TALKED OUT OF FORTUNE

Chicago Man Says Soothsayer Worked on His Mother's Feelings.

Chicago, Aug. 10.—Alleging that he was talked out of a fortune, which he should have inherited from his mother, by a fortune teller, Andrew Lilak has brought suit in the circuit court asking for an accounting and a receiver for the estate. He says the fortune teller has now married the fortune by becoming his stepmother.

He charges that Marie Kara, who maintained the character of one who could see things that were about to be, had told gloomy things about him to his mother, Marie Stroner, as she lay dying with cancer. Neither did she neglect to mention incidents of his past to the dying mother.

Among other unpleasant forecasts the secress is alleged to have informed Mrs. Stroner, whom she knew to be possessed of some fortune, that her son would never come to see her after she was dead, which so wrought upon the sensitive pride of the one about to die that she immediately decided to leave the $16,000 of which she was possessed to her husband, Charles Stroner.

Soon thereafter she made the decision effective by passing away and the forecaster of events made it further effective by marrying Stroner. To all of this Lilak enters objections. The property is now nominally held by John Kara, son of the soothsayer.

PROMINENT AUTOISTS FINED FOR SPEEDING

Newport, R. I., Aug. 10.—Reginald C. Vanderbilt, Paul G. Rainey, Louis A. Bruguiere of New York, Dr. Christian R. Holmes of Cleveland, and the chauffeur for Mrs. B. F. Clyde of Bryn Mawr, Pa., were all victims of the automobile speeding crusade being waged by the town officers of Middletown.

With the exception of Messrs. Vanderbilt and Bruguiere, all pleaded guilty and paid the fines that were imposed.

Messrs. Vanderbilt and Bruguiere pleaded not guilty and evidently intend to test the law.

TEAMSTERS TURN DOWN THEIR OLD PRESIDENT

Boston, Aug. 10.—The contest for the presidency of the Team Drivers and Helpers' International union was settled yesterday by the election of Daniel J. Tobin of Boston. Cornelius P. Shea of Chicago, president for the past four years, was defeated.

Operators in Western Union Offices at Minneapolis Out.

Men at New York Will Vote on Going Out Sunday.

Car of Strike Breakers Reaches Chicago From New York.

Houston, Tex., Aug. 10.—All the Western Union operators here struck this morning.

New Orleans, Aug. 10.—All of the operators in the employ of the Western Union Telegraph company walked out here this morning at 10 o'clock, in conformity with an order issued after a vote had been taken at a meeting of the local Telegraphers' union.

The strike of postal telegraph operators in this city extended today, when the day force did not go to work. About sixty men are affected. Local officials of the company announced that they were bringing in men from the outside, and that by tonight they expected to show a material improvement in the situation. While messages are accepted, subject to delay, Supt. Porteous, with two assistants, succeeded last night in clearing up the business on hand when the men walked out early in the evening.

St. Paul, Aug. 10.—The operating force in the St. Paul office of the Western Union reported for work today, and there is no immediate prospect of a strike.

Only enough men are employed in Minneapolis to handle local business, the relay center being St. Paul, where there are nearly 135 men employed.

Chicago, Aug. 10.—The breach between the Commercial telegraphers out on strike and the telegraph companies widened and a finish fight was promised today when the Western Union Telegraph company imported its first load of strike-breakers to man the silent keys. There were thirty of them, picked up in New York. They arrived this morning on the Twentieth Century Limited train of the Lake Shore railroad.

The arrangement of the housing and feeding of the men has been kept a secret, but it is believed that they will be kept on the plant of the company to prevent the possibility of their meeting with any violence at the hands of strike sympathizers. The union men in the streets when the strike-breakers arrived, said they felt no alarm, that the operators were not good ones and that even if they were importing them

(Continued on page 4, second column.)

RESERVATIONS FOR THE BIRDS

Eighth Has Been Created by Order of the President.

Washington, Aug. 10.—The president has signed a new order creating the Tern Islands Bird reservtaion. This is the eighth reservation for birds created by President Roosevelt. The Tern Islands reservation embraces all of the "Mud lumps" so-called, in and near the mouth of the Mississippi river. The "mud lumps" are inlets more or less temporary in character and created chiefly by sedimentary deposits from the river. They seldom exceed an acre in extent and are elevated from five to eight feet above high tide. They are occupied during the breeding season by large numbers of brown pelican and other terns. Many thousands of the various species breed in these places every year. These islands are totally useless for commercial or agricultural purposes and are reserved for the purpose of protecting the birds. The recommendation for this reserve was strongly endorsed by the National Association of Audubon societies for the protection of birds and animals.

WARN WICKED OF DOOM.

"Jumpers" at Zarepath, N. J., Blossom Out in Religious Favor.

New York, Aug. 10.—A band of religious enthusiasts warned the wicked of their fast approaching destruction with "a pillar of fire," which settled on Mrs. Garretson's farm, four miles south of Somersville, N. J. The citizens of Somersville have named the sect "The Jumpers."

Their religious fervor is shown in an exact right angle to that in which the whirling dervishes demonstrate theirs. "The jumpers" call their new settlement "Zarepath." Mrs. Garretson, a member of an old family of Somerset county, amazed her friends by becoming a "jumper."

Missionaries from Zarepath constantly visit Somerville and denounce the sinful lives of the town folk and the futile religious methods of the local clergyman. Then the missionaries execute a simple but vigorous religious war dance, which has earned their name for them.

WEATHER FORECAST—Partly cloudy and cooler tonight and Sunday with possibly showers.

Open Late Tonight

SPECIAL SALES IN EVERY DEPT.

We Do the Business.

Oak Hall Clothing Co

331-333-335 W. Superior St.

FOR SALE

Lumber, Lath & Shingles

J. D. Howard & Co.

216 W. Superior St.

Bitter Root Land

Five acres pay $5 per day. Ten acres pay $10 per day. Particulars

KNUDSEN-FERGUSON FRUIT CO., 220 West Michigan Street.

FOR RENT

Odd Fellows' Store Building.

T. W. WAHL & CO.,

Second Floor Lonsdale Building.

Don't Go on Your Vacation Without a Kodak

If you do, you will always regret it. Our Film Adapters make film cameras out of your old plate ones.

C. D. TROTT

OPTICIAN,

5 West Superior St.

COUNCIL WILL SEE LETTERS

Correspondence Between Water Board and Expert Turned Over.

At the recent meeting of the board of water and light commissioners, resolutions were passed to furnish, for the information of the council, all the correspondence between the board and the expert engineer relative to the pumping plant, and it is expected that this matter will be discussed at the meeting of the council Monday night.

Another matter to be taken up, probably for final action, is the much discussed Eastern Minnesota franchise and it is expected that final disposition of the matter will be made. A prominent city official, questioned as to the action of the council in this matter, replied that it was difficult to forecast the action of that body.

The matter of the railroad's assuming a portion of the Garfield avenue assessment will enter into the matter and this, as has been previously stated, the railroad declines to do.

The confirmation of seven different condemnation proceedings, mostly at Lakeside and the East end, will come up before the council Monday, together with considerable work of a routine nature.

ACTION HAS BEEN BEGUN

City Will Acquire the Prindle Gas Company's Mains.

Public Necessity Requires Its Use as Feeder Main.

Through its attorney, Bert Fesler, the city of Duluth has instituted condemnation proceedings against the Prindle Gas company to acquire the gas main belonging to that company and located in First alley between Eighth avenue west and Second avenue east.

The petition of the city, in which it asks the court to appoint a commission to appraise the value of the gas main, sets forth that its acquisition is necessary for the municipal plant and for the public which consumes the gas furnished by the city department for fuel and lighting. The city claims that the main and all rights connected with it cannot be purchased for a reasonable price, hence the action to have the property condemned for the city's use.

The action by the city is taken on the request of the board of water and light commissioners. The large gas mains now in use through the central business portion of the city, on Superior street and Michigan street, partly, are not able to furnish an adequate supply of gas to meet the increased consumption. This consumption is steadily increasing and the department has been confronted with the necessity of tearing up the pavement on Superior and Michigan streets for additional feeder mains, laying them farther up the hill where a great deal of rock work would be encountered, or of acquiring the Prindle Gas company's main in the alley between Superior and First street and connecting it with the regular feeder main at Eighth avenue west.

After investigation the board of water and light commissioners decided that the acquisition of the Prindle main was the most practicable.

The Prindle Gas company was, according to some ancient history, organized for a certain purpose, a number of years ago, when the city did not own its own gas and water plant. The company built a small, but fully equipped, gas plant, laid its main described, but never manufactured a cubic foot of gas. The establishment of the plant is said to have fulfilled the purpose for which it was intended. The main has remained undisturbed these many years, and is claimed to be in parctically as good a condition today as when the pipes were laid.

The council has authorized gas lights in First alley, but these cannot be put in until the city gets the Prindle main.

INTERNAL REVENUE JOBS.

Civil Service Commission Announces Two Examinations for Sept. 4.

Two more good positions have just been offered by Uncle Sam through his civil service commissioners, and it is announced that the examinations for these jobs will be held on Sept. 4.

One of the examinations is for the position of deputy collector and clerk of inetrnal revenue. There are several vacancies in the position, and it is a good paying job. The other examination is for the position of storekeeper and gauger in the internal revenue service.

Both of the examinations can be taken either at Duluth or at St. Paul. Applicants desiring further information concerning the positions or examinations should address A. Grabarkiewicz at the local postoffice.

HARCOURT PLACE SCHOOL

For girls and young ladies—will re-open September 25th College preparatory and special courses Advantages in MUSIC, ART and LITERATURE. For further particulars, address

MISS MERWIN, Gambier, Ohio.

LATE DETROIT PASSAGES.

Detroit, Aug. 10.—(Special to The Herald.)—Up: A. D. Davidson, 7:40; Caledonia, 8:20; Morrow, 8:40; Essex, 9; Lambert, 9:20; Gogebic, Biwabik, 9:40; Republic, 10:40; Wood, 11. Down: Eddy, Pennington, 8; Anna Minch, 8:40; Britannic, 9; Portage, 10:40; Peck, (arrived), 11.

Peach fritters—doesn't that sound good? They taste good, too. If you don't know how they are made, write to Hunt's Perfect Baking Powder company, Minneapolis, for a cook book. It tells.

R. R. FORWARD WILL STAY HERE

Will Open Furniture Store at 10 West Superior Street.

"Duluth is the best city in the United States for a young man today," said R. R. Forward to a Herald man a few days ago. That Mr. Forward believes in a substantial way what he says is evidenced by his decision to open a down town store. About a year ago Mr. Forward decided to close out his business interests in Duluth and engage in the wholesale stove business in Chicago, and to this end offered his entire business, located at the West end, for sale. Owing to the amount of stock carried it was not easy to find a customer to invest the amount of capital. In the meantime things began to brighten up for Duluth, and when the steel plant was decided upon for Duluth, Mr. Forward determined to remain in this city, but to secure a central location where he would be in a position to compete with the other large stores in the down town district.

R. R. FORWARD.

While the present down town store is small, it is Mr. Forward's intention to secure larger quarters just as soon as possible and make the store the best and most up-to-date in the city, or the Northwest. With this object in view, Mr. Forward his associated with him, John Thomasson, who is well known in Duluth furniture circles, having been manager of the F. S. Kelly Furniture company. Mr. Thomasson become a member of the firm of R. R. Forward & Co., which firm was heretofore composed of R. R. Forward and B. A. Martin, whose interests will continue the same as heretofore.

Mr. Martin, who is well known as one of Duluth's most energetic young business men, is at present sojourning in the Southwest, where he will remain for some time. The new store will be open for business in about ten days. The store in the West end will also be continued.

GRAND PICNIC

BY THE UNITED LODGES OF SONS OF NORWAY,

From Duluth, West Duluth and Superior, to be held at

BILLING'S PARK, SUPERIOR, WIS., SUNDAY, AUG. 11, 1907.

The program will include races of all kinds, tug-of-war, etc. During the day the steamer Mary Mann will carry passengers from West Duluth to the grounds for 10 cents the round trip.

"Put 'Wig' on the Car."

"Put 'Wig' on your advertising car, and the rest of us fellows will get a little rest and be able to get a little more business," says a letter to The Herald from Grand Forks, signed by "Wig's Traveling Bros."

"Wig" for those who may not happen to know, is A. M. Wigdahl, who travels through the West pushing a certain excellent brand of cigars. His friends are suggesting him for manager of the advertising car, which the Commercial club may send through the country advertising Northern Minnesota.

"It will matter little to us in Grand Forks whether we see this car or not," the letter continues, "for 'Wig' has not left out anything about Duluth. If he can't get a Duluth paper at any hotel he stops at, he makes the poor proprietor's life miserable. We are all saving our money and expect to see your great city very soon."

It pays to advertise in The Herald. Ask F. S. Kelley Furniture Co.

STOCKS IN BIG SLUMP

Bearish Movement in Copper Shares is Still On.

Walker Says Large Producers Are Holding Metal Firm.

The bear movement in the copper stocks continues, and the leading stocks went off several points from the opening during the short session of the market today.

As far as the local brokers were concerned, the telegraphers' strike seemed to have no effect. The local brokerage offices received as many quotations as usual, but it is said that many offices in the East suffered.

The shares were demoralized. The opening prices were lower and the tendency throughout the day was lower. North Butte opened at $71, declined to $69.25 and closed at $69 bid and $70 asked. Amalgamated opened at $76.50, went off to 74.62½ and closed at $74.62½ bid.

Butte Coalition opened at $20.50, declined to $19.62½, and closed at $19.50 bid and $19.75 asked. Calumet & Arizona opened at $155, declined to $152 and closed at $152 asked. Anaconda opened at $50.25, declined to $48 and closed at $48 bid.

Greene-Cananea sold at $14.50, declined to $14 and closed at $14 bid and $14.25 asked. Superior & Pittsburg sold at $16.25, went off to $15.87½ and closed at $15.50 bid and $16 asked.

Denn-Arizona sold at $10, declined to $9.50 and closed at $9.50 bid and $9.75 asked. Keweenaw sold at $8 and closed at $7.75 bid and $8 asked. Globe sold at $13.25, went off to $12.75 and closed at $12.75 bid and $13 asked.

Carman sold at $5.75 and $6 and closed at $5.75 bid and $6 asked. Butte & Superior was traded in at $2.62½ and closed at $2.62½ bid and $2.75 asked. Calumet & Sonora was traded in at $17 and closed at $16.50 bid and $17 asked; Copper Queen of Idaho at $1.62 and closed at $1.50 bid and $1.62½ asked, and Cliff at $1.50 and closed at $1.50 bid and $1.62½ asked.

Hancock was inactive and closed at $8.50 bid and $9 asked, and Warren at $8 bid and $8.25 asked.

Black Mountain sold at $5 and closed at $5 bid and $5.12½ asked.

* * *

Walker's copper letter in Saturday's Boston Commercial says:

"Copper continues dull, but the large producers are holding prices firm notwithstanding the declining quotations of standrd wararnts in London and the combined efforts of certain speculative interests to bring about demoralization in the trade. There is very little business being done at the moment at any price, and it is safe to say that the leading producers will make no further reduction in prices until the large consumers come into the market. Prices will then be adjusted on a basis that will be satisfactory to both consumers and producers.

"The producers are believed to have less than a month's production of copper on hand. The monthly production of refined copper in the United States, plus imports, in round numbers amount to about 100,000,000 pounds. One producer states emphatically that there is not now more than 50,000,000 pounds of copper immediately available in the hands of the producers and consumers combined. On the other hand, the consumers have not bought any copper, to speak of, since early in March, a period of nearly five months having since elapsed. Some of the largest consumers admit that their stocks of copper are almost entirely exhausted, and that they will have to enter the market very soon.

"At present the Lake producers are holding their copper at 22 cents; Phelps, Dodge & Co., and the United Metals Selling company are maintaining their price of 21¾ to 22 cents per pound for electrolytic copper. Small lots of copper are reported to have sold as low as 20 cents, but confirmation of these sales seems to be lacking. There has been a bid in the market for a lot of electrolytic at 20 cents, but is was not accepted

"One of the largest manufacturers of copper wire and cables says: 'We are just recovering our breath after the greatest period of activity that we have ever experienced in the trade, and which practically carried us off our feet. There is a falling off in new business, but the outlook for the future is very good, and we are now doing what I would call a normal amount of business. This let-up has allowed us to run a little longer on our supplies of copper than we had expected, but our stocks of the metal are now nearly exhausted; however, we would like to see more settled conditions in the market before buying new copper.

"The stringency of money has, to our actual knowledge, delayed temporarily a large consumption of copper in new electrical enterprises, and we find that some of our customers, who are in actual need of large amounts of wire and cables, are withholding orders, believing that there will be an immediate decline in the price of copper, and they are resorting to makeshifts of patched cables and wires meanwhile. There is undoubtedly a large volume of new business awaiting more settled conditions in the metal market.

"The copper market is in a sound condition, notwithstanding the prognostications of calamity. Production this year will be at least 5 per cent under that of last year, and consumption, even with a falling off in new business up to 20 per cent, will very nearly equal the available supply of copper for this year."

SONS OF NORWAY

Joint Picnic, Billings Park, Sunday, Aug. 11. Good program and sports of all kinds. Ferry from Sixty-first avenue west every thirty minutes. Fare 5 cents.

PICNIC AT FAIRMONT PARK

Given by the Leather Workers, Saturday, August 17th. Dancing afternoon and evening. Music by Blewitt's orchestra. Dance tickets, 50c per couple.

All Knights of Columbus

Who will attend the annual picnic at Fond du Lac, Tuesday, can procure tickets at Kenney & Anker's, or Victor Huot's.

BOAT LEAVES 9 A. M., TUESDAY.

PRIZE BEAUTIES FROM CANADA

Party Due in Duluth Monday on Steamer Huronic.

Young men of Duluth and married men, too, are warned to be on their guard on Monday. The city is to be invaded by a party of the fairest of the fair women of Canada. They are due to arrive on the steamer Huronic from Sarnia via Port Arthur. The young women were winners in a beauty contest held by a St. Thomas paper.

The men of Duluth are forewarned, which will help them somewhat, and they may be able to withstand the charms of the Canadian beauties.

The Huronic arrives in the harbor at 1 o'clock and leaves the same evening at about 8 o'clock. It is not known how long the party of beauties will remain in the city.

Although the party is scheduled to arrive Monday, Harry Hurdon, local agent of the Northern Navigation company, stated that he did not know that they would arrive on that date, and was unable to give out further information.

DANCING AT LINCOLN PARK TONIGHT

La Brosse's Orchestra. Six pieces. Admission 50c. Ladies free.

MARTIN KNAPP MARRIED.

New York, Aug. 10.—Martin A. Knapp, chairman of the interstate commerce commission, and Nellie Maynard Gardner, daughter of the late George L. Maynard of Syracuse, were married today at the Hotel Manhattan, in this city, in the presence of a few family friends, by Bishop Edward C. Andrews of the Methodist church.

HALSEY NO BETTER.

San Francisco, Aug. 10.—The condition of V. Halsey, who was operated on Thursday for appendicitis, is unchanged. Surgeons offer little hope for his recovery.

OCEAN STEAMSHIPS.

Naples—Arrived: Steamer Ultonia, New York for Triest.

Plymouth—Arrived: Prinzess Alice, New York for Cherbourg and Bremen.

CRUISERS SAIL.

Manila, Aug. 10.—Armoured cruisers Pennsylvania, West Virginia, Maryland and Colorado sailed today, via Yokohama and Honolulu, to join Admiral Evans' fleet.

It pays to advertise in The Herald. Ask Johnson & Moe.

THIS IS YOUR LAST WEEK

To Purchase Stock in the TWIN CITY AND LAKE SUPERIOR RAILROAD at $30.00 a share. Saturday, August 17th, the price will be advanced. Don't wait and then be disappointed.

All Applications should be sent and remittances made payable to

WESTERN SURETY AND ADJUSTMENT CO.,

LYCEUM BLDG., DULUTH, MINN.

BANK MEN ORGANIZE

Group Organization is Formed at Meeting in Duluth.

W. I. Prince of Duluth is Elected First President.

The Eighth District Bankers' association, a group organization having practically all the bankers in the Eighth congressional district of the state as members, was formed at a meeting held at the Commercial club this morning. Twenty-five banks were represented by delegates, and others were represented through communications expressing a desire to join the group, if formed.

W. I. Prince of Duluth, cashier of the City National bank, was honored with the position of president. Mr. Prince has been active in the matter of getting bankers of the district interested in the move. J. B. Galarneault of Aitkin was elected vice president, and George E. O'Connor of Coleraine was made secretary-treasurer. The executive committee consists of C. B. Kinney of International Falls and J. H. McGilvra of Onamia.

W. I. PRINCE,
New President of Bankers' Association.

A good deal of interest was shown in the proceedings this morning, and the indications are that the new association will be a successful one from the beginning. E. C. Brown, secretary of the Minnesota Bankers' association of Minneapolis, was in attendance, and addressed the meeting on the advantages of a group organization. He though the move to organize was a wise one, and predicted success for the association.

Following the close of the business meeting, luncheon was served at the club at 1 o'clock, and after that the visitors and home bankers were to leave for a ride around the harbor on the steamer Fremont. This evening the whole party will be entertained at the theater.

The purpose of the new group is to keep the bankers in closer touch with each other, both in a business and social way.

SHIPMENTS INCREASING

Range Shipping Two-Thirds of Usual Amount of Ore.

Expect to Equal August Figures of Year Ago.

The range roads are now shipping about two-thirds the amount of iron ore they usually handle at this time of the year.

This is according to statements made today by a prominent official of the Duluth, Missabe & Northern road.

In view of the fact that complete industrial tranquility has not yet been resumed on the ranges, this is considered eo be a very good record. Even since the ore handlers went back to their labors on the docks, the amount of ore handled has steadily increased until the daily shipments at the docks are within one-third of the usual figures for this time of the season.

Officials of the ore roads confidently expect that the shipments for the month of August will practically equal those of the same month last year, despite the handicaps under which work is being carried on at the present time. They expect conditions to improve every day and if the records so far count for anything, they will.

During the month of August a year ago, the Missabe road shipped 1,602,000 tons of ore; the Duluth & Iron Range, 1,310,000 tons, and the Great Northern, 996,000 tons.

An exasperating delay in the ore shipments during August last year was caused by the wrecking of the interstate bridge, which tied up navigation in the upper harbor for several days.

Therefore, the shipments last August were not quite as large as they otherwise might have been, and it is expected that this month's figures will compare very favorably with those of a year ago.

FRITZ ON THE DACHSHUND.

Chicago News: Little Fritz was told to write an essay on his favorite dog, and he wrote the following on the dachshund:

"Der dachshund vas a German dog dot looks like a bologna sausage mit legs. Vonce fader had a dachshund dot vos so long ven ut ran arount der block ut had to hold up its head to keep from running over uts hind legs. Ded dachshund vas an obedient dog, but ven you call him to come quick he is always long. He can't help ut—he vas born dot vay. Above all, der dachshund vas der only member of der dog's family whose breath comes in long bants. All der rest comes in short bants. Hurrah for der dachshund!"

DO NOT FORGET THAT

The New Home Will Not Be Entirely Modern Without

THE LIGHT THAT'S BRIGHT

ELECTRIC LIGHT

THE LIGHT THAT'S BRIGHT

That a porch light is not only a great convenience, but a protection against—*Housebreakers.*

That closet lights reduce fire risks and save —*Tempers.*

DULUTH EDISON ELECTRIC COMPANY

Both Phones 295 216 West Superior St.

That the many electric heating and cooking devices that are such a comfort and luxury in the home are inexpensive and save *Labor.*

That electricity is the safest, healthiest, cleanest, most convenient, *Cheapest Illuminant.*

The

PIANOLA PIANO

Conferring Upon Everyone the Ability Personally to Play the Piano.

PEOPLE are buying the Pianola Piano in constantly increasing numbers:

Because it is a guarantee of immediate music in the home circle;

Because it can be played by each and every member of the family;

Because it requires no long preliminary course of training in order to master it;

Because it can be played by hand as well as by Pianola roll;

Because it is generally recognized as being the latest and best development in modern piano manufacture.

Duluth Music Co.,

EDMUND G. CHAPMAN, Manager.

222-224 West First Street.

SUPERIOR NEWS

CRIPPLE MUST LEAVE.

Ordered Out of Town; Youth Lassoed Peddler.

Dan Wallace, a cripple with both legs removed at the knees, was arrested by the police yesterday for begging on the streets. Wallace was given ten days in the workhouse, with the condition that sentence be suspended if he leave town immediately. He started for the workhouse, but changed his mind and agreed to leave town.

Martin Nicholson, 20 years of age, had visions of life on the plains as a real sure-enough cattle puncher, and he began practicing with a lasso. A few days ago, a Jewish peddler dared Nicholson to lasso him. The youth turned the trick and used the man quite roughly, with the result that he was brought into court yesterday afternoon on an assault and battery charge. He pleaded guilty and was fined $5 and costs. He was allowed to go to secure the money and he hasn't been seen around the court room since.

CHICKENS PROTECTED.

Shooting Prohibited in Douglas County for Eight Years.

Under the new game laws in Wisconsin it will be unlawful to hunt prairie chickens or any kind of grouse in Douglas and certain other northern counties until 1915. This will be a disappointment to Duluth and Superior sportsmen alike, for men from the Minnesota side of the bay have frequently hunted in Douglas county in the past. The provision is considered a wise one, however, and all fair-minded sportsmen hope that it will be enforced, for the birds are hunted to such an extent all over the county that they are becoming very scarce. If left alone a few years they will offer good hunting later on. A provision of the law reads as follows:

"It shall be unlawful and hereby is prohibited to take, catch or kill or pursue, any woodcock, partridge, plover, or snipe between the first day of December and the first succeeding day of September, or any prairie chicken or prairie hen or grouse of any variety between the 15th day of October and the succeeding first day of October in any of the following counties: Adams, Buffalo, Burnett, Barron, Chippewa, Clark, Crawford, Dodge, Dunn, Grant, Eau Claire, Iowa, Jackson, Juneau, Lafayette, Marquette, Monroe, Pepin, Polk, Portage, Richland, Rusk, Sawyer, St. Croix, Vernon, Washburn, Waushara and Wood; any prairie chicken or hen or grouse of any variety in any county than those hereinbefore enumerated before the first day of September, 1915; or any Mongolian, Chinese or English pheasant or quail of any variety before Oct. 1, 1915."

FIRST JOINT PICNIC.

Sons of Norway Plan Gala Day at Billings Park.

The first annual joint picnic of the Sons of Norway of Duluth and Superior will be held tomorrow at Billings Park, Superior.

A long program of athletic and other events will be held, for which handsome prizes have been hung up. All of the approved picnic races will be given and some beautiful trophies will go to the winners.

In addition to the races, there will be a program of speeches. Henry Peterson will deliver an address of welcome and talks will be given by Rev. N. J. Lockrem and G. Gullickson. Vocal numbers are to be given by the different Norwegian singing societies and the Superior Marine band will furnish instrumental music.

Lid on Pool Rooms.

After Aug. 31, the lid will be on Sundays so far as billiard and pool halls are concerned in Superior, a recent order of Mayor Lindley calling for such places of business being closed on that day. The patrons object on the grounds that Sunday is their best day and that they frequently run at a loss during the week. The lid will be screwed down tight, however, from the date mentioned, according to the sentiment in official circles at present.

Fined for Abusing Boy.

A fine of $25.00 was imposed by Judge Parker yesterday, upon John Autterman, a mate of one of the lake steamers, charged with assaulting a boy named Chester Touroa, whom he is said to have cuffed and abused and whose trunk he threw overboard in a fit of anger. He made no defense.

Took Out Four Licenses.

Valentine Maniak, proprietor of the Euclid hotel bar, certainly kept the "fellers" in City Clerk Patterson's office busy for a few moments yesterday, when he took out four licenses at one time.

The city clerk though he was being "kidded" at first, but Maniak insisted that it was no hoax, so was given the following franchises: The retail liquor license, $500; one dog license, $1.25; one milk license, 75 cents, and one billiard table license, $5.

Two Wives Seek Divorces.

Two matrons sought divorces from their husbands, on grounds of desertion and non-support, in Superior court yesterday. The plaintiffs were Celia Hawkins and Agnes Lipohow.

Mrs. Hawkins told the court that her spouse had failed to provide a living for her for the past three years, and that for some time past he had been a habitual drunkard. She seeks an absolute divorce and authority to resume her maiden name of Celia Bartlett. Mrs. Lipohow charges non-support and desertion.

Both cases will be heard during the September term of court.

Arithmetic in High School.

At the meeting of the school board last night, an important change in the high school curriculum was decided upon. In the future, during the last year of high school, the students will be given a complete review of arithmetic. Formerly, no arithmetic was taught in the high school, but Commissioner Hannitch asserted that a large percentage of the graduates were not able to figure accurately enough to hold an ordinary clerkship.

Eagles at White City.

Tomorrow, the Eagles of Superior will have the management of the White City. The management will extend through only the one day, and is in the nature of a picnic. All the attractions will be running as usual and the Eagles guarantee a good time to all who attend.

NOTICE!

Str. Newsboy — Str. Fremont

Chambers' Grove at Fond du Lac. Free to our patrons. We reserve the right to exclude others.
Clow & Nicholson Trans. Co.

TO SUE STANDARD

To Recover $40,000 Import Duty Under an Old Claim.

Manila, Aug. 10.—The attorney general has been instructed by the department of justice at Washington to file suit against the Standard Oil company to recover $40,000 import duty, on an old claim dating back to the time when the military turned over the government to the civil authorities. The amount represents the difference between the Dingley rate and the present tariff.

You may secure pets—birds and animals—through Herald want advertising. An ad will place you in quick communication with private owners who may wish to sell.

FIRST NATIONAL BANK.

SAVINGS DEPARTMENT

OPEN REGULAR BANKING HOURS AND SATURDAY EVENING FROM 6 to 8 O'CLOCK.

"MOTHER JONES" IN CITY ON HER WAY TO HIBBING

Famous Woman Labor Agitator Will Talk to Miners.

She Talks to Herald Representative of Her Work.

"Mother Jones" of Chicago, whose fame as a labor agitator extends over the country from the Atlantic to the Pacific oceans, wherever there has been a great industrial struggle, was in the city today en route to Hibbing, where she expects to take an active part in the strike started by the miners in the Northern Minnesota iron ranges.

While in the city Mother Jones called on W. E. McEwen, the well known local labor leader and while there was asked for an interview by a Herald representative. At first she refused to give one, but before the reporter left he had ample opportunity to listen to her fund of anecdotes eloquently told.

"Industrial wars," declared Mother Jones, are more numerous and fiercer than they used to be. True the labor organizations have more money in their treasuries than they used to have, but I can remember the time when they had no money and when the men in the various crafts that went on a strike made a harder, and braver and manlier fight than they do sometimes today. Their women assisted them in their fights then, too.

Works for No Boss.

"I am on my way to Hibbing where I am informed there is an industrial war in progress. I am not connected with the Western Federation of Miners or any other labor organization. I work independently of all of them. I have no boss over me, but just myself. It is my mission to go wherever one of these great industrial wars is in progress and do what I can in the interest of justice. My fight, please understand me, is on the side of right and justice.

"I have been at this work for a great many years, but it is only during recent years that I seem to have become an infamous citizen with certain great money classes that are opposed to labor movements. Really I used to be regarded as a desirable citizen, but that was before I antagonized the classes of which I spoke.

"What I will do at Hibbing I cannot yet tell you. It will depend entirely on the conditions as I find them. If the miners on strike are in the right, and their claims are for justice, I shall assist them. I shall probably speak at their meetings.

"The great trouble is that our present civilization is one of brute force. We hope to make it a civilization of justice and love, and toward that end I am doing all that I can."

Shroud of Injunction Papers.

Mother Jones expressed herself emphatically concerning the "gangaroo courts," as she termed them and declared that she had enough injunction papers in her possession to make her a shroud when she dies. "I am saving them for that purpose," she declared.

Red Flag Was First Emblem.

"Before I go back to Chicago I intend to go to Hancock and teach those officials something about the 'red flag.' There are some people in this country who need to be educated to the fact that the 'red flag' was the first flag that flew over the American forces. It was at the battle of Bunker's Hill that the revolutionists were giving away before the British onslaught when one of the patriots tore off his red shirt and, hoisting it on the point of his bayonet he waved the first flag that ever flew over this government—a red flag at that. It is the mission of some of us to teach the people that the red flag is a flag of justice. I know that such educators will be unpopular."

Mother Jones says she has been in Arizona since May, and a few days ago started for Minnesota. She stopped in Denver and visited Haywood of the Western Federation of Miners, whom she says is looking pretty well considering his experience.

"No, I did not witness the demonstration in his honor," said Mother Jones. "I have not much liking to such things. This rabble is a queer thing. One day they will laud you to the skies and are willing to lay down their lives for you, and the next day they are just as ready to send you to hell. Nobody knows better than I do the temper of the rabble."

In personal appearance Mother Jones is a white-haired kindly-faced woman, with keen blue eyes and a pleasing personality. She dresses modestly in black and no one would ever dream of the energy that she possesses until she is aroused on a subject dear to her heart.

Mother Jones has no idea how long she will remain on the range.

CITY BRIEFS

Will Hold Picnic.

Fidelity lodge, No. 105, A. O. U. W., will hold a picnic at Lester Park Wednesday afternoon and evening, Aug. 21. The committee on arrangements is now working on the details of the day's program, and the affair will be the biggest of the kind ever held by the lodge. There will be sports and games, music all day and dancing in the pavilion.

Wife Asks for Divorce.

Minnie M. Olson has instituted divorce proceedings against Gustav Olson of Faribault, on the ground of desertion. The complaint was filed in the district court of this county yesterday. They were married in Faribault in 1894, and the desertion is said to have occurred in 1900. The couple have three children, of whom Mrs. Olson desires the custody.

CUT RATE EXCURSION TO FOND DU LAC 25c

SUNDAY, AUG. 11 STR. MASCOTTE. Leaves Singer's dock, Lake Ave., 9 a. m. and 2 p. m. GOOD MUSIC. MOONLIGHT EVERY NIGHT.

Father Is Dying.

A. J. Johnson, the contractor, has been called to Charleston, Ind., by the serious illness of his father. Mr. Johnson, Sr., is 87 years of age, and is not expected to live.

Off for Summer Camp.

The advance party of the boys' department of the Y. M. C. A. camp left this morning for Deerwood, taking with them the tents, provisions, etc., for the tenth annual boys' summer camp. The camp ground will present a scene of great activity, getting the tented city in shape for the campers who will arrive there Monday noon over the Northern Pacific, leavign the city at 8:30. Secretary MacLeod will be at the boys' department Sunday afternoon to give any further particulars parents may desire concerning the trip.

Ladies of A. O. H. Will Meet.

The Ladies' Auxiliary of the A. O. H. will meet at the regular hour next Wednesday evening in the Cathedral hall. Mrs. Hunter of Detroit will give a chart lecture on "The Health and Care of the Body." The members and their friends are invited to attend.

WHITE CITY

SUNDAY, AUG. 11

Something Doing All The Time.

Patents New Candlestick.

Otto A. Poirier of Virginia, Minn., formerly of Duluth and well known here, has patented an improved miner's candlestick which is described at length in a later issue of the Scientific American. The candlestick can be folded into a small space for conveniently carrying it in the pocket. The candle holder may be adjusted to keep the candle upright whether the candlestick be attached to the wall, ceiling or floor and the adjustment also permits of adapting the candle for the use of a right or left handed miner as desired.

Elijah Hallenbeck Dies.

Elijah Hallenbeck died a week ago at Baldwinsville, N. Y., in his seventy-eighth year. Word of his death yesterday reached Duluth, where he used to make his headquarters in the summer time. Mr. Hallenbeck was a lumberman, and a successful one. He was reputed to be enormously wealthy at the time of his death.

Gopher Passes the Soo.

A telegram from Commander Guy Eaton, of the United States warship Gopher, which left Duluth Thursday for the naval maneuvers near Bois Blanc island, Lake Huron, states that the ship passed the Soo between 7 and 8 o'clock this morning, after forty hours out of Duluth. The commander reports a fine voyage so far with all on board in good health. The Gopher is likely to reach the "scene of battle" some time Sunday evening. The annual maneuvers will begin Monday morning.

Trautvetter-Koenig.

Ernest August Koenig and Miss Emilie Trautvetter, both of this city, procured a marriage license of the clerk of the district court, this morning, and were, a few minutes later united in wedlock through the offices of Probate Judge Middlecoff. Mr. Koenig is the superintendent of the People's Brewing company, which has started the construction of a new brewing plant in Oneota.

Harcourt School.

Many Duluth people are interested in the Harcourt school for girls and young women which will this year be under the direction of Miss Harriet Marvin. The school is located at Gambier, Ohio, and will this fall enter upon the eighteenth year of its work. The school is delightfully located and many Duluth parents are interested in the possibilities offered there for their daughters.

Judge Morris in Minneapolis.

Federal court adjourned late yesterday afternoon until Monday morning at 10 o'clock, in order to give Judge Morris a chance to go to Minneapolis and conduct a case in the federal court there today. The case of Charles F. Ruggles against Frederick W. Bonness and M. M. Howe, co-partners, as F. W. Bonness & Co., and the Nichols-Chisholm Lumber company will be continued Monday morning.

PERSONAL

Rev. and Mrs. John W. Powell have returned from a short visit with Miss Arnold at her summer home at Meadowlands.

Mrs. Julius Abrahamson and children, who have been visiting Mrs. M. Sabel of Montgomery, Ala., have left for Washington and New York city.

Mrs. E. W. Kaltenbach of 8 East Fifth street has as her guests Mrs. F. S. Basford and daughter, Mrs. J. C. Melville of Minneapolis.

Miss Clara and Agnes Murray have as their guests, Miss Rowan and Miss Maude Rowan of Dubuque, Iowa.

Mrs. Whitney Wall and children are visiting in Milwaukee. They will be away about ten days.

Mrs. Joseph Sosnovsky of 528 West Fourth street, returned this morning from a visit with friends in the Twin Cities.

H. C. Nielson left today for the Twin Cities and Chicago.

Miss Florence Newcomb left yesterday for a lake trip. She will visit at Detroit, Mich., on her return.

Mr. and Mrs. John F. Bernhagen of Minneapolis are visiting friends in the city. Mr. Bernhagen is assistant county attorney of Hennepin county, and is an accomplished golfer. He has a long drive, with which he has been edifying the golfers on the Northland links.

Wireless Telephone a Success.

A German professor has solved the question of talking by wireless telephone. His experiments have been successful at a distance of twenty-five miles, and he claims that the possibilities of extending the distance are almost limitless. During the past fifty-four years thousands of persons have successfully solved the question of how to regain and retain their health, and that is through the aid of Hostetter's Stomach Bitters. No remedy is quite so well adapted for making the stomach strong, restoring the appetite and aiding digestion as the Bitters, and that is the main reason why you ought to try a bottle at once. We guarantee it to be absolutely pure. It will cure dyspepsia, indigestion, costiveness, nausea, headache, biliousness, cramps, diarrhoea, female ills or malaria, fever and ague. Be sure to insist on getting Hostetter's.

It pays to advertise in The Herald. Ask the Oak Hall.

NEEDED A CHISEL.

Chicago News: The struggling author from the wilds of Indiana boldly entered the editorial sanctum.

"I have come with my latest story," he announced.

"That so?" ejaculated the busy editor. "Let us hear how it runs."

"Well, this is from the first chapter: 'Casper had been standing as motionless as a block of granite. Suddenly he dropped on his knees before the beautiful girl with the alabaster brow and boldly proposed. It was then that she answered with a stony stare and handed him the marble heart. Then—"

But the busy editor reached for the clipping shears.

"Young man," he thundered, "you have made a mistake. Take that story down to the nearest stoneyard. This is an editorial office."

Get in touch with your fellowmen by looking over the ads. in The Herald.

CONTINUES TO SPREAD

Western Union Operators at Nashville Join the Strikers.

The Postal Operators at Kansas City Have Struck.

Nashville, Tenn., Aug. 10.—Sixty-five Western Union telegraphers went out on strike this afternoon.

Kansas City, Aug. 10.—All of the Postal operators with the exception of a few wire chiefs, struck shortly after 1 o'clock this afternoon.

Denver, Aug. 10.—Conditions at the local office of the Western Union Telegraph company are about the same today. None of the eighty-five operators who went on strike yesterday have returned to work, but the Western Union officials say they have secured fifteen operators and are moving messages with some delay. The Postal operators are still working.

Memphis, Tenn., Aug. 10.—All of the Western Union company's operators at this point with the exception of manager and chief operator went on strike this afternoon at 1:30 o'clock. The strike was precipitated by the dismissal of five operators who had refused to work with non-union men in the Dallas, Tex., office. The strikers also included the wire chiefs. It is expected that the night men will follow the action of the day force.

Sedalia, Aug. 10.—The two day Western Union operaters here struck today.

Kansas City, Aug. 10.—There was but little change here today in the Western Union strike siutation. George W. Brownson, local manager, stated that they had about thirty operators at work at the main office, an increase of fifteen over yesterday and that with this force they were moving business in fair shape. On the other hand Cale Ryle, who has charge of the strike for the operators declared that none of the strikers had gone back to work and the Western Union's force consisted of wire chiefs, the four or five operators who remained in yesterday, a non-union man and a few office girls. The branch offices are still closed.

The strikers met today to consider the situation and probably formulate a set of demands to be presented to Manager Brownson. They agreed to let the board of trade go to work, the board and not the Western Union to pay their salaries. Pickets were ordered placed at all Western Union offices.

New York, Aug. 10.—Col. R. C. Clowry, president and general manager of the Western Union Telegraph company, did not come to the general office of the company today, as he felt that the situation is not such as to demand his personal presence. He remained at his country home at Elberon, N. J. The general officers of the company expressed themselves as quite content with the situation; they were sending a large volume of business between New York and Chicago, and they thought the situation would be distinctly better by Monday.

Los Angeles, Cal., Aug. 10.—E. T. Helbert Stewart, special agent of the bureau of labor, representing the department of commerce and labor, arrived in Los Angeles today, to investigate the local Western Union strike. His report will be made to Commissioner Neill at Washington.

Dallas, Tex., Aug. 10.—The Postal telegraphers went on strike at 1.30 o'clock today. About twenty-five or thirty men are out.

Meridian, Miss., Aug. 10.—The Western Union Telegraphers struck today except Manager Stead, who is taking all messages subject to delay.

Columbus, Ohio, Aug. 10.—Thirty-three telegraphers employed by the Western Union struck this afternoon because of the refusal of the local manager to reinstate T. E. Hart, an operator, who refused to work with a non-union man at Chicago. About nine-tenths of the operators in the city are organized.

Pueblo, Colo., Aug. 10.—Because they were asked to work with non-union men at Denver, the local Western Union operators went on strike at 1:30.

Jackson, Miss., Aug. 10.—The Western Union and Postal operators struck this afternoon.

A. O. U. W. PICNIC

Will be held by Fidelity Lodge, No. 105, at Lester Park, Wednesday afternoon and evening, Aug. 21st, 1907. Dancing, races and games. Good prizes. Everybody welcome. A splendid outing is assured. COMMITTEE.

3 EXCURSIONS 3

Boat leaves Booth's dock, Lake Avenue,

SUNDAY

9:30 a. m., 2:15 and 7:30 p. m.

TWO HARBORS

Ball game—Fitwells of Duluth vs. Two Harbors. Best game of the season.

BURGESS ELECTRICAL CO., TEMPORARY QUARTERS AT 25 2nd Ave. West.

TOO LATE TO CLASSIFY

Fashionable hair dressing, manicuring, scalp and face treatments. Miss Kelly, opposite Glass Block, upstairs.

Smoke that good domestic 10c cigar, "La Della;" long Havana fillers; hand-made.

LADIES' TURKISH BATH AND HAIR dressing parlors. 24 West Superior street, upstairs. Knauf Sisters.

Satisfactory tailoring. Stoltz, 525 E. 4th st

WANTED — AT ONCE, EXPERIENCED bookkeeper. Apply Armour Packing companuy, corner First avenue west and Michigan street.

WANTED—SEWING GIRL. MRS. DE Witt Southwick, 128 Sixth avenue west.

FOR RENT — THREE FURNISHED rooms for light housekeeping. 714 West Second street.

THE SPALDING TOILET PARLORS. Manicuring, massage, shampooing Room and 'phone 19.

MARRIAGE LICENSES.

Erik Franzen of Itasca county and Anlonel Deivillerie.

Ernest August Koenig and Emilie

BIRTHS.

O'BRIEN—A son was born to Mr. and Mrs. George O'Brien, 410 North Fifty-first street, Aug. 3.

MATTSON—A son was born to Mr. and Mrs. Herman Mattson, 4723 Magellan street, Aug. 6.

OLD MEN ON TRIP.

Two Octogenarians Visit the Head of the Lakes.

Patrick Vaughn and Peter Trotter of Ewen, Mich., do not propose to allow old age to prevent them enjoying life.

The two old gentlemen, aged 78 and 82 respectively, came to Duluth on a trip this week and are visiting John Wallen of 124 Tenth avenue east. In spite of the fact that they are stooped with age, they are still active and are thoroughly enjoying their trip to the Head of the Lakes.

IN PENNSYLVANIA.

Dreams of the Past in a New York Restaurant.

"Huh!" said the man in the restaurant, "call that real food?"

The waiter surveyed the moist blanket roast beef, the two cool boiled potatoes, the brown circles of egg plant and looked reproachfully at the man, says the New York Sun.

"That's what you ordered, sir," he said.

"Yes, I know that's what I ordered! But when I order roast beef and egg plant, why the devil don't you bring me catfish and waffles or panned oysters and popovers or homemade scrapple or anything else man can eat?"

The waiter grinned and vanished. The man on the other side of the table, sitting behind a duplicate blanket of beef, more cool potatoes and more bromide egg plant, also grinned.

"Guess you're a Pennsylvanian," he ventured.

"You bet I am," owned the kicker. "That's why I'm hungry. Are you one too?"

"You bet."

"How'd you guess?"

"Heard you mention scrapple, and—say why'd you do it?"

The two glared at each other. The first kicker leaned forward.

"I suppose," said he, "you're used to homemade scrapple, scrapple made out of corn meal and buckwheat and sage and fresh pork—plenty of fat!—and seasoned with spices ground in the home kitchen—eh?"

The other man pointed at him a trembling forefinger.

"I'll bet anything you like you were fed on tripe and oysters every Sunday morning—with thyme and onions and old sherry in the sauce."

His neighbor leaned back and chuckled. "Guess at your house they used to have suet puddings for breakfast—hot and steaming, with lots of black pepper and sage!"

"Well, say!"

"Well, say!"

Two pairs of knives and forks were laid down beside two plates. One man bent over the table, his face hot and red.

"Do you remember," he demanded, "when your father wanted terrapin? He used to bring 'em home himself in a paper bag from the club steward's private store—"

"Or the Twelfth street market—"

"It's the same thing. Sometimes they'd scratch their way out of the bag and wander over the seats of the little old wabbly two horse car. And the conductor would stop the car at your corner and your father and the conductor would go in procession to the front door, each with a couple of wiggly claw waving terrapin—"

"Big fat fellows—eight inches across—" shouted the other man.

"And your father would give the conductor a quarter and he'd go back to the corner and start the car again, and your father would keep 'em together on the top step with his stick till the second girl opened the door and said, 'Why, Judge, whar'd dem tar'pin come f'om?'"

"Oh, say," said the other man.

"And the cook, she'd cut off their heads and in about two days they'd be calm enough to stew—"

"And they'd put in madeira—the best madeira—and egg and—and—"

"And your mother would send some to the doctor—and the minister—and your father—"

"He'd have gout for a week!"

The Pennsylvanians chuckled again.

"I guess," said one, "that you people bought your butter and eggs twice a week off a farmer's wagon."

"You bet we did," replied the other. "Mother used to go down and punch the chickens and sniff the butter and taste the spinach and—say, ever eat fresh ham and spinach and browned sweet potatoes?"

His vis-a-vis shook his fist across the table. "D'you ever eat broiled Delaware shad and waffles?"

"How about farmer's sausage and buckwheat cakes—all buckwheat with no wheat flour or yaller cornmeal—and plenty of apple butter?"

"Oh, shut up! What's the matter with a big hot roast of beef, with Yorkshire pudding and browned potatoes under it and your dad standing up with the carving knife in his fist at the head of the table to say 'Now, Willie, I know you like it rare'?"

"Do you know," said the other man, "my mother used to leave our Atlantic City box and go back to town and take the second girl with her for two days in strawberry time to put 'em up, and—"

"And three days for tomatoes—stewed—catsup, and with okra."

"And four days for peaches—preserved and brandied—and jam and pickled—"

"With cloves in 'em!" shouted the first Pennsylvanian. "Nobody owned a can opener in those days! And then in November did you ever stone raisins for mince-meat?"

"I guess I stoned one in four!" said the other guiltily.

"That's it! And they poured brandy on it in a stone jar and the cook would get thirsty and squeeze it out with a coffee cup and dinner would be late!"

"Oh, well, if you had wild turkey stuffed with oysters you calmed down."

"Or duck with potato and onion stuffing and grape jelly and celery salad—"

"And hominy fritters—and oka coup to begin with."

"Come to think of it, there's nothing better for breakfast than fried mush, crisp and brown, with maple syrup."

"Nothing the matter with pickled pigs' feet is there?"

"Oh, g'way!"

"Or, to come down to hard facts, with real old genuine scrapple and hot rolls and coffee—coffee freshly ground and made with an egg and—"

"Oh, what's the use of talking!"

Meanwhile the blankets of beef and the cool potatoes had disappeared. The two Pennsylvanians paid their checks and wandered out into Broadway.

"Huh," snorted one, "and they think they give you food in New York—think you can live on sole leather and weeds and ragtime!"

"I guess," said the more cheerful of the two, "we've had some kind of a lunch, anyway, even if we didn't get it to eat!"

In this fashion, dear reader, will the Pennsylvania Society of Feeders be started.

HOW COLOR AFFECTS GROWTH.

Chicago Tribune: Color agriculture is the latest. Camille Flammarion put seedlings of the sensitive plant into four different houses—an ordinary conservatory, a blue house, an ordinary greenhouse, a red house.

After a few months waiting he found the little plants in the blue house practically just as he had put them in. They seemingly had fallen asleep and remained unchanged. In the green glass house they had grown more than in the ordinary glass house, but they were weedy and poor. In the red house the seedlings had become positive giants, well nourished and well developed, fifteen times as big as the normal plants. In the red light the plants had become hypersensitive. It was found that the blue light retards the processes of decay as well as those of growth.

Perhaps the most extraordinary development is that of forcing plants by the use of anaesthetics. It was the discovery of Dr. Johannesen of Copenhagen. The plants are put into a box into which either is evaporated. The heavy vapor descends and envelpos the plants. After forty-eight hours the plants are taken out and placed in a coolhouse. The buds and plants at once begin to sprout far more rapidly than those plants that have not been treated with anaesthetic. Chloroform also can be used.

Dr. Johannesen suggests that we here come on the question of repose in plants. In France, by selling up a sort of lightning conductor in the centre of a field and connecting it with a net work of wires running through the soil of the field, an increase of 50 per cent was secured in a potato crop. The electricity was drawn from the atmosphere.

Excursion Time Card.

TO FOND DU LAC

Leave Fifth Ave. W. dock daily at 9 a. m.. Returning 6 p. m.

Saturday (2) trips. Leave Fifth Ave. W. dock at 9 a. m. and 2 p. m. Returning 1:50 p. m. and 8:20 p. m.

SUNDAY (Newsboy.)

Leave Fifth Ave. W. dock at 9 a. m. and 2 p. m. Returning 1:50 p. m. and 8:20 p. m.

Leave end of Merrill & Ring's dock at West Duluth at 9:45 a. m.

STEAMER FREMONT.

(Sunday Only.)

Leave 21st Ave. W. at 10 a. m. Returning to 21st. Ave. W. and Fifth Ave. W.

Steamers returning leave Fond du Lac at 12 noon, 5 p. m. and 6 p. m.

Round trip tickets, 50c.

Tickets good on either boat.

MOONLIGHT EXCURSIONS EVERY EVENING, 25c.

Leave Duluth, foot of Fifth Ave. W. at 8:30, returning at 10:30. Leave Superior at 8 p. m. Returning at 10 p. m.

SHARK ATTACKS BATHER.

San Francisco Chronicle: The arrival of the big steamer Arizona yesterday brought a harrowing tale of a battle between Frank Fonda, a member of the crew, and a shark in the water at Salina Cruz, in which the shark with its teeth tore the forearm almost off the unfortunate sailor. Three fingers were ground in the massive jaws of the big fish, while Fonda's right foot was almost severed.

The tragedy occurred on a hot day while the Arizonan was lying at Salina Cruz. About forty members of the crew went in bathing among the breakers. Fonda's companions observed him waving his arms wildly in the air as if to beat off something, and then sink beneath the waves. They thought, however, that he was playing the drowning joke and laughed.

Soon the water where Fonda had been swiming became dyed a blood red and the man's companions secured a boat and put out to save him. As they approached the spot where the blood colored the water there was a swish and the shark, coming to the surface, rolled over, displaying its glittering belly. In the jaws the men could plainly see a piece of Fonda's foot. Two of the men beat the shark off with oars, and then diving brought to surface the mutilated body of the fireman.

He was taken ashore and was found to be still living. A litter was made upon which Fonda was placed and taken to the hospital. He is now at the hospital at Salina Cruz fighting between life and death. His hair had turned from a jet black to white. It is expected that he will lose his right foot and several of his fingers. The shark measured ten feet in length.

SHE WAS MAD.

Chicago News: "I've bought my last bill of goods there," declared the caller, with emphasis on the possessive pronoun. "I've told Mr. Wenham that he might as well close my account. He's been wanting me to do it for a long time, although I can't see what difference it makes whether you pay cash or have things charged. You have to pay for them anyway, and they don't let the cash customers have things any cheaper, and I don't think they are as polite to you if you haven't an account. But I must say I think it's downright mean and dishonest the way they do business."

"I thought they had a rather good reputation," said the hostess.

"I don't care what kind of reputation they have got," said the caller. "I know they served me a mean trick, and I'll never buy a cent's worth there again, unless it's something that I've absolutely got to have. You know that mercerized French poplin I was telling you about?"

"I don't think you told me."

"Perhaps I didn't, come to think of it. You noticed Emmie's dress, didn't you—the heliotrope?"

"Yes, indeed. I thought it was a sweet little dress."

"Well, it is. I think so myself. How much do you think I paid a yard for that poplin?"

"I don't know, I'm sure. It's very pretty, and it looked as if it would wear."

"Would you think 38 cents too much to pay?"

"No, indeed!"

"There! That's just what I told Mr. Wenham, and he laughed at me. But I guess I know something about goods. That poplin cost me just 28 cents a yard at Goopin's. The moment I saw it I said to myself, 'That's a bargain!'"

"I should think so."

"Wouldn't you now, really?"

"Indeed I should. Didn't it wash?"

"Yes, it washes nicely. The girl told me that it would, but I didn't take any chances. I made her cut me off a piece and took it home and washed it, and it came out beautifully. Yes, Emmie has worn that dress six or seven times. You wouldn't think it to look at it, would you?"

"I thought it was quite new. Have they any more of it?"

"Oh, yes. Certainly they've more of it. I bought enough for me a dress and for Emmie a dress, but there's more of it."

"But what was there wrong with it?"

"There was nothing wrong with it, as far as that goes. But I bought all that stuff and thought I'd made a clear saving of 10 cents a yard on it, and everybody I showed it to thought it was such a wonderful bargain, and for that matter they're selling a poorer grade right now at Sudhamer's for 39 cents—no better, anyway. And what do you think? Guess!"

"Oh, I couldn't," said the hostess.

"I knew you couldn't. Well, I looked in the paper the other day and saw that Goopin's were offering mercerized silk poplins for 25 cents, and I went right downtown and found it was the very same I'd paid 28 for. I declare I am so mad I never want to buy another thing there."

Wanted—Specialty Salesman.

Young, active, healthy, and not afraid of driving, to sell a strong, thoroughly advertised line to the drug and general store trade in Minnesota and Wisconsin territory. One who can talk the benefits of advertising and who is, or can develop into, a high grade salesman. Will pay a good salary and expenses to right party. State age, references and full business experience. Address Box 501, Chicago, Ill.

MARINE NEWS

SUPERIOR STILL LOW

But All Lakes Show Better Levels Than Last Month.

Lakes Are Now at Crest of Season's High Water.

As was predicted a month ago, the stages of water on the Great Lakes are considerably improved over the figures given out July 1, according to the information given out by the United States Lake survey. All the lakes have made a rise, but Lake Superior is still one and three-quarters inches lower than a year ago.

During August very little change should take place, the present excellent drafts tending to prevail. The lakes are now practically at the crest of the season of high water. Lake Superior alone is entitled to a rise of an inch or two before it begins to decline. Following are the July lake levels:

Feet above mean tide New York:

Lakes—	This Year.	Last Year.	1895.
Superior	602.75	602.90	602.90
Michigan	581.54	581.44	580.07
Huron	581.56	581.45	580.1[illegible]
Erie	573.31	572.61	671.45
Ontario	247.14	246.76	244.53

During the month Lake Superior rose two and one-half inches. It is still one and three-quarters lower than in July a year ago, one and three-quarters inches lower than in July, 1895, and average July for the preceding ten years. It is, however, higher by two inches than in July, 1900.

Lakes Michigan and Huron show a mean rise of one and one-fourth inches, and are one and one-fourth inches higher than in July last year; seventeen and one-half inches higher than in 1895; nearly six inches higher than during the average July for the preceding ten years, and about the same height as in 1905.

Lake Erie rose one-half inch during the month, and has reached a height of eight inches better than in July last year, twenty inches higher than in 1895, seven and one-half inches higher than the average July in the preceding ten years, but lower by one and one-fourth inches than in July 1904.

Lake Ontario rose one-half inch, and shows a stage four and one-half inches higher than in July last year, two feet seven and one-fourth inches higher than July 1895, nine inches higher than in the average July in the preceding ten years, but lower by eleven inches than in July 1904.

ENGINEERS EXPLAIN.

Office Has No Authority to Supply Channel Lights.

On account of the many complaints which have been received at the office of Maj. Fitch, government engineer, regarding the absence of lights and buoys to mark the cross channel in St. Louis bay, a statement was issued by that office this morning explaining the position of that department of the government in the matter.

According to the statement, the United States engineer's office has no authority and is supplied with no funds with which to set the buoys and lights for channels. This is in the entire charge of the lighthouse board, and it has been brought to the attention of the inspector at Detroit, but so far nothing has been done about supplying the channel markings.

Another thing which the vessel masters have complained about is the rule making it necessary for boats to take the right-hand opening at the interstate bridge. They have complained that it is often more convenient to take the left opening. There are two reasons for this rule, as set forth in the statement issued today.

One of these is that vessels must take opposite openings in order to avoid collisions, and that this danger is very apparent cannot be denied by the vesselmen. The other reason is that if downbound boats coming from the Minnesota draw of the Northern Pacific bridge should take the left-hand passage through the interstate bridge, it would be necessary to make a sharp turn to the left around the west end of the drawrest, causing danger of striking the drawrest and knocking down the old span which now rests upon it.

Derelict Again Sighted.

Capt. Swenson of the local hydrographic office has again received notice that a dangerous derelict has been sighted in Lake Huron about nineteen miles due north of Point Aux Barques and right in the path of passing vessels. Capt. Hutchins, of the H. G. Dalton, described the direlict as a scow, bottom side up, about eighty feet long by thirty feet wide and only six to eight inches showing above the water. Capt. Swenson immediately sent notice of the direlict to the proper authorities and another attempt to locate it will be made.

Two Steamers Drydocked.

Buffalo, Aug. 10.—The steamer North Wind, of the Mutual Transit line, was placed in drydock yesterday for three new plates and other repairs. The steamer will be out of commission in a week.

The lighthouse steamer Crocus went into the yards of the Empire Shipbuilding company today for a general overhauling. The repair job is a big one, as the Crocus performed some very rugged work during the early part of the season.

Activity at Buffalo.

Buffalo, Aug. 10.—Chartering was active today and the following boats were placed: Chemung, Waukegan; Helena, Chicago, 40; Walter Scranton, Oceanica, Duluth, 30; Our Son, Marquette. Coal for shipment is coming forward from the mines freely.

Gratwick Is Hard Aground.

Buffalo, Aug. 10.—The steamer Gratwick, coal laden, ran hard aground on the Buffalo breakwater shoal last night. No attempt has yet been made to release her with tugs as it is believed the steamer will float with a rise of water. The Gratwich struck at the same point while entering the harbor. The Rutland liner Averell bumped into the breakwater while coming in yesterday, but got off with slight injury.

Vessel Movements.

Two Harbors—Cleared: Andrew, Murphy, Bell, Rockefeller, Martha, Maida, Siemens, Fritz, Pendennis White, Hanna, Lake Erie.

Chicago — Arrived: Mohawk, Alaska. Cleared—Merchandise: Milwaukee, Lackawanna, Buffalo.

Port Colborne — Up: Davidson, coal, Ashland; Averell, Chicago. Down: Wahcondah.

Erie—Arrived: Hawgood. Cleared—Cuddy, Superior.

Marquette — Arrived: Corey, Majestic, Holden. Cleared: Matoa, Louisiana, Cleveland.

SEAMEN ARE CENSURED

Trades Assembly Condemns Loading of Boats During Strike.

Resolutions to be Sent to National Officers Are Adopted.

Resolutions condemning the action of certain members of the Seamen's union in assisting in the work of loading ships at the Allouez dock during the recent strike of the ore dock workers were presented and adopted at the meeting of the trades assembly last evening.

Although the strike has now been settled, the resolutions were adopted so that copies may be sent to President Gompers of the American Federation of Labor and President Keefe of the I. L. M. & T. A., in order to let these officers know that the members of the Seamen's union worked against the strikers.

The resolutions were as follows:

"Whereas, the ore handlers of Duluth, Superior and Two Harbors were working under unfair conditions and decided to ask their employers for certain changes, and

"Whereas, the demands of the men were refused (which must be largely attributed to the unorganized conditions), the men went on strike to enforce their demands, and

"Whereas, the representatives of organized labor tendered their services to assist said ore handlers, and did organize them into locals to be attached to the I. L. M. & T. A., after the strike was settled, and

"Whereas, organized labor of Duluth and vicinity is doing all in its power to assist said ore handlers, with one exception, the seamen, who continued their old practice of assisting the vessel owners to defeat the efforts of the ore handlers by doing longshore work;

"Therefore, be it resolved, that the Federated Trades Assembly of Duluth condemn the action of the seamen as strikebreakers, and

"Be it further resolved, that copies of these resolutions be sent to President Gompers of the American Federation of Labor and President Keefe of the I. L. M. & T. A., and a copy also be given to the press."

The Sault Passages.

Sault Ste. Marie, Aug. 10.—(Special to The Herald.)—Up: Reis, 10:30; Mahoning, 11; Fitch, Maitland, 11:3); Joseph Gilchrist, Tyrone, Tampa, Admiral, Bulgaria, Nimick, 1:30 Saturday morning; Cadillac, 2; Carnegie, 3; Langham, 3:30; McIntosh, 4; Cowle, 5; Smith, Thompson, Lake Shore, 7:30.

Down—Gary, 8:30 Friday night; Itilla, Amacon, 10; Clement, 2 Saturday morning. Henry Smith, Stearn, 2:30; Schoolcraft, Hester Rourke, 3; Stanton, 4:20; Norton, Van Hise, 4:40; Nicholas, 7; Hebard, 7:40; Cornell whaleback, 7:50.

Passed Detroit.

Detroit, Aug. 10.—(Special to The Herald.)—Curtis, barge, 9; Friday night; Wolf, Rhodes, 11; Corsica, 11:40; Mecosta, 12; Socapa, H. H. Rogers, 12:30 Saturday morning; Mataafa, 12:20; Senator, 2; Empire City, 3; Waldo, 4:40; W. G. Mather, 5:30; Castle Rhodes, 6:20. Down—Phipps, 10:40; Jenks, 11:20; Nye, 12; Frank, Peavy, George King, consorts, 2; Mitchell, Simla, consort, Goodyear, 4:30; Duluth, 5; Phoenix, 5:20; Kendall, Troy, 7.

Port of Duluth.

Arrived: German, barge 130, Sierra, H. S. Sill, W. L. Smith, J. L. Weeks, Sylvania, Maricopa, Marsala, Morrell, Bartow, Donnaconi, Dunham, light for ore, Lake Erie; Zimmerman, City of Rome, coal; Lake Erie; Utica, merchandise, Buffalo; R. Holland, Sawyer, light for lumber, Lake Erie; Tug Helm, light, Port Wing.

Departures: Constitution, Victory, Earling, Fleetwood, Moravia, Saxona, Bryn Mawr, England, Onoko, Oglebay, A. B. Wolvin, Yale, Steel King, J. H. Reed, German, B. L. Smith, barge 134, Manola, Sierra, ore, lower lakes; Jay Gould, Arizona, Plymouth, Argo, lumber, Tonawandas; Monteagle, grain; Juniata, passengers and merchandise, Buffalo; Tug Helm, light, Two Harbors.

STRIKE OF TELEGRAPHERS

(Continued from page 1.)

into Chicago they could not do the company much good when the men are striking all over the country.

Following the lead of the telegraph operators employed by the Western Union Telegraph company in Chicago, telegraphers in a dozen other cities quit work yesterday.

The 500 men employed by the Postal Telegraph company in Chicago who belong to the same local of the Commercial Telegraphers' union as the Western Union men and who declare that their working conditions with the company have become intolerable, took advantage of the situation and quit work in a body last night at 6 o'clock.

With the walk-out of the Postal employes Chicago is left with about thirty-five telegraphers endeavoring to transmit the business of both telegraph companies where under normal conditions fully 1,000 men were used.

Among the other Western Union offices which became involved in the trouble yesterday together with the number of men who quit work at each are:

Salt Lake City, 36; Kansas City, 330; Dallas, 105; Fort Worth, Texas, 40; Colorado Springs, 10; Denver, 83. In New Orleans the men employed by the Postal Telegraph company last night left their keys to enforce demands made on the company several weeks ago.

All of the operators in the brokers' offices were at work as usual today. None of the operators on the board of trade were in their places, however, and the place was dead as far as the receipt of telegrams was concerned. It was announced by the operators that a meeting will be held today to consider the advisability of calling out the men in the brokers' offices. It is generally considered as certain that they will not report for work on Monday.

The ticker service of the Western Union was operating today in a lame sort of fashion, but it was in slightly better shape than yesterday. The amount of news transmitted, however, was comparativey nothing.

Including the strike last night, the tie-up in this city, the men claim, is now complete. There remain, according to their statements, comparatively few commercial telegraphers at work, and these are largely men who work the leased wires of brokers and others. Final determination on the question of calling out these men, and leaving Chicago wireless, will take place at a mass meeting scheduled for tomorrow.

The meetings of the strikers were planned to take place all through today in the open Board of Trade building. At these gatherings plans for the conduct of the strike were laid, and demands on the companies for the settlement of the trouble were formulated. All of the measures adopted at the meetings will be drawn up by the executive board of the local union tonight and presented at tomorrow's mass meeting for ratification.

General Manager T. P. Cook of the Western Union company said today that they will refuse absolutely to treat with the strikers.

"They are no longer our employes," he said; "we do not know them."

Cluett
SHIRTS
BEST FABRICS, PERFECT FIT, LONG WEAR. WHITE AND FANCY PATTERNS.
ASK FOR CLUETT SHIRTS; LOOK FOR CLUETT LABEL.
CLUETT, PEABODY & CO.
MAKERS OF ARROW COLLARS.

MAY INVOLVE NEW YORK.

Telegraphers to Meet Sunday to Consider a Sympathetic Strike.

New York, Aug. 10.—A strike of the 3,000 telegraphers in New York in sympathy with the Chicago strike is to be considered at the meeting called for tomorrow. President Ahearn of the local union said early today:

"It is likely that New York will be involved in the strike. The union has done all in its power to prevent a strike, but the company has not acted fairly. I think the strike will become general throughout the country."

Officials of the Western Union and the Postal, who yesterday expressed the belief that the strike in Chicago would prove to be local in its nature, said today that the situation was such that preparations were being made to handle the business in case the men walked out. Minor officials and clerks of both companies, who have not worked at the keys for years, will be called upon to man the wires while non-union men who remain at work will be given opportunities of making double time. When a strike was threathened several weeks ago the Western Union purchased scores of cots to take care of the strike breakers, in the main office of the company if necessary. The company officials believe that they will effectually break the strike, should it be called within a short time. They say that the union does not control over 50 per cent of the telegraphers, and that the union treasury is empty. President Ahearn denied today that the local union was without funds and said that the telegraphers could finance a long time strike.

OUT AT MINNEAPOLIS.

With But Few Exceptions, Every Western Union Operator Leaves Key.

Minneapolis, Aug. 10.—(Special to The Herald.)—With but few exceptions every Western Union telegraph operator in Minneapolis left their instruments and walked out of the office at 8:30 a. m. today. This includes the Western Union operators who handle the quotations in the chamber of commerce.

The trouble came when N. M. Hansen, an operator in the main Minneapolis office of the Western Union was ordered to work the wire to Chicago. He refused to do so, saying that he would not work with a non-union man. This had been agreed upon at the meeting of the local branch of the Telegraphers' union last night.

The chief operator then discharged Hansen. When Hansen was discharged all of the other men in the office, except two or three, followed him from the office.

Western Union operators at the other offices in Minneapolis walked out as soon as they heard of Hansen's discharge. This includes the operators employed by the Western Union at the chamber of commerce.

At the meeting last night the men had agreed to walk out in a body if one of their number was discharged for refusing to work the wire to Chicago, or other points where the union men are on strike.

It is stated that the employes of the North American & Postal Telegraph company will follow the same plan if ordered to work with any point where the union operators are on strike.

EXHIBITION OF BRAVERY

(Continued from page 1.)

S. S. Adams was able to extricate the men.

Mr. Newberry has also directed the commanding officers of the U. S. S. Wabash to convey to the following named enlisted men the department's approval of the promptness with which they manned the boats to that vessel and went to the rescue of a party of three persons, who on the evening of July 29 were thrown overboard from a power launch which had collided with the Chelsea ferry boat: M. W. Holland, M. S. Sweazy, M. Somner, P. J. Brown, G. Hawkins, P. Quinn, J. E. Smith, M. J. Meyers, A. K. Franey and H. Shannon.

CONDITION UNCHANGED

(Continued from page 1.)

is on her way to Tangier. A steamer loaded with provisions and troops sailed from here for Casablanca today. The French cruiser Jeanne d'Arc remains here to reassure the Europeans.

In obedience to orders from Paris the French warships arriving here continue to salute the Moorish flag in order to show that France is not at war with Morocco.

Another battalion of the foreign legion has been ordered to prepare for shipment to Morocco.

Lester Park.

The ideal outing grounds and children's paradise. Orchestra this evening and every evening until close of the season.

ON THE IRON RANGES

SOON HEAR BELL RING

Electric Road on Range Expected to be in Operation Soon.

Northern Traction Company Getting Its Affairs Into Shape.

Hibbing, Minn., Aug. 10.—(Special to the Herald.) — Everything indicates that the long looked for street railway will soon be realized, although there has been considerable speculation recently among those not in touch with the situation, as to whether Hibbing was really to have an electric street railway or not. H. F. Birdie, who has been one of the leading promoters of the Northern Traction company, reports that that company has, during the past week, secured from the Steel corporation a permit to build a street car line on the property of the concern from Hibbing to the Monroe-Tener mine, northeast of Chisholm. Mr. Birdie says that the delay in securing this right of way is practically all that has prevented the continuance of the construction work on the proposed line to be built by the Northern Traction company. The company has a franchise here and at Chisholm and with the right of way recently granted by the Steel corporation, according to Mr. Birdie, it can build directly to Virginia and Eveleth by way of the county road, if necessary. Mr. Birdie is an enthusiast and declares that the company with which he is connected will build a street car line and operate the same if it should extend no farther than the Morris location.

Indications are that the Northern Traction company is getting its affairs into shape so that the clang of the street car bell will soon be heard in all parts of the Mesaba range. F. B. Myers of Biwabik, one of the leading lights of the Mesaba Traction company, who presented a franchise to the village council for consideration three weeks ago, spent the greater part of this week in the city. He was accompanied here by two attorneys and has been endeavoring to convince the village council and the citizens of Hibbing that his company should be granted a franchise to build and operate an electric railway in the village of Hibbing. The franchise which was submitted by Mr. Myers to the village council some weeks ago was referred to the city attorney, but as yet no definite action has been taken in the matter. There seems to be a feeling on the part of some of the citizens of Hibbing that the Northern Traction company is consuming too much time in arranging preliminaries, but the general sentiment is that the home people should be given liberal consideration and assisted in every way possible so long as they show a disposition to complete what they have already started. The Hibbing company has spent several thousand dollars grading a right of way east from the city and now that an agreement has been reached with the Steel corporation there is every reason to believe that the Northern Traction company will push its project to completion as rapidly as possible, and that the citizens of Hibbing and the range, for that matter, will lend every support possible to accomplish the desired end. The village council, however, has reached the point where the Northern Traction company must do something material, or an electric railway franchise will be granted to an opposing concern. The council contends that the Northern people have had eighteen months in which to make a proper showing, but that the showing has not been made, and that a positive move will be made in the near future. The council, it appears, is in no manner opposed to the gentlemen composing the Northern Traction company and is willing to give them every possible opportunity to make good, but the council, in common with all the people of Hibbing, want an electric railway line to connect Hibbing with the outlaying towns and if the Northern people can not or will not build the road it is the purpose of the council to extend inducements to a company that will build the line. It is understood that a committee of business men of Hibbing will go to Minneapolis next week for the purpose of conferring with the men back of the Mesaba Traction company, to investigate their resources and other qualifications that must attach to a concern to enable it to carry out the big project, and to report the findings to the village council for its guidance in handling the matter of granting further franchises in a fair and equitable manner.

EVELETH MAN IS SHOT BY DEPUTY

Perhaps Badly Wounded While Fleeing From Mine Guards.

Eveleth, Minn., Aug. 10.—(Special to The Herald.)—George Rakowsky, a Polish miner, who lives here, was brought to More's hospital late last night suffering from a wound in the small of the back that he sustained earlier in the evening at Virginia when he was shot in the back by one of the deputies employed by the Oliver Mining company. His wound is considered quite serious, the doctors not caring to hazard an opinion as to his recovery. Stories of the shooting conflict, but from all that can be learned, it seems Rakowsky arrived in Virginia on a Missabe train last night and started to walk through the Oliver Mining company's property. He was halted and asked his business. His answers were so conflicting it was decided by the guards to turn him over to the authorities. He was being taken down town when he broke away, and refusing to stop when told, was shot by one of the deputies. Two Virginia doctors, after looking at his wound, decided he better be sent here, and he arrived late in the evening. An X-ray is being used to determine the seriousness of his wound.

EVIDENCE LACKING.

Alleged Intimidators All Turned Loose at Eveleth.

Eveleth, Minn., Aug. 10.—(Special to The Herald.)—The refusal of the men who made charges of intimidation against three men arrested Thursday failed to make good their claims at the preliminary hearing here yesterday afternoon and Judge Prince turned the accused loose, because of the lack of evidence.

SCHOOL GROWTH IS REMARKABLE

Coleraine, Bovey and Taconite Are Coming to Front.

Coleraine, Minn., Aug. 10.—(Special to The Herald.)—The report of the clerk of the board of education, which has just been published, shows a total receipts of over $100,000 for the past year. Of this amount over $70,000 has been expended upon the Greenway school, and $5,500 at Taconite. A considerable portion will be paid out upon the new Bovey school. This is remarkable showing when there were not over seventy-five pupils in the school district at this time a year ago. The assessed valuation of the district is $2,828,431 and the rate is 8.83 mills. The valuation will be greatly increased after the shipment of ore begins in 1908.

RAILROAD MEN TO GIVE BIG PICNIC

Duluth & Iron Range Boys at Lester Park Saturday.

Two Harbors, Minn., Aug. 10.—(Special to The Herald.)—Every arrangement has been made for a good time at the tenth annual picnic of the Duluth & Iron Range employes, which will be held at Lester park Saturday next, Aug. 17, and from 1,200 to 1,500 are expected to attend. Special trains will be run during the day and returning at night to carry the crowds. The following program will be followed:

Bicycle race: First prize, $3; second prize, $2.

Girls' race: First prize $2; second prize, $1; third prize, 50 cents.

Pie eating contest: First prize, $2; second prize, $1.

Relay race: One prize, $8.

Shoe lacing contest: First prize, $2; second prize, $1.

One hundred-yard dash: First prize, $3; second prize, $2.

Three-legged race: First prize, $2; second prize, $1.

The following committees will be in charge:

General—Chairman, John B. Therrien; secretary, John W. Woodfield; George Farmer, A. O. Laux and James Tomashek.

Transportation—F. E. Evans.

Finance—W. R. Irvin, G. J. O'Connor, J. W. Woodfield.

Sports—William Platt, Mr. H. Brickley, W. R. Crasswell.

Dance—Edgar Conliff.

Printing—George J. O'Connor.

ARE MADE HAPPY.

Hibbing Members of National Protective League Receive Checks.

Hibbing, Minn., Aug. 10.—(Special to The Herald.)—The National Protective League, which has a large membership in Hibbing, this week distributed checks to the following: Kate Meehan, $250; Marie Espormer, $250; Minnie Graham, $500; Annie Mitchell, $250; Winifred Danahy, $250; Rose Viara, $250; Mary Nenottic, $500. The total distribution was $2,250. These amounts are accumulated by paying $2 per month for a single policy and $4 per month for a double policy, the policies accumulating in five years. The policies also pay sick benefit and a death benefit.

BERRYING IS GOOD.

No Scarcity of Blueberries is Reported in Hibbing.

Hibbing, Minn., Aug. 10.—(Special to The Herald.)—Large quantities of blue berries are being brought into the city from the territory south of here. The territory about Bengal is the most favored by the blueberry pickers and the region is thick with them. Quite a number of pickers have gone from Hibbing, but the most of them are from Duluth and seem to think nothing of coming so great a distance. The crop is a large one, and about Bengal the berries are to be found in great profusion. In Itasca and Beltrami counties the Indians are doing most of the picking, and thousands of bushels are being marketed by them.

NOT ONE STRUCK.

Coleraine Miners Remained Faithful to Their Employers.

Coleraine, Minn., Aug. 10.—(Special to The Herald.)—All of the deputies who went from here to Nashwauk have returned. Everything is quiet here. Not a man has struck, which is greatly to the credit of the laboring men here as well as to their employers. No one has suffered the loss of wages, but have instead, increased his bank account, as well as the reputation of the people of the Western Massaba for law and order.

COLERAINE EVENTS.

Recent Occurrences in and Around a Lively Range Town.

Coleraine, Minn., Aug. 10.—(Special to The Herald.)—Superintendent John C. Greenway was a Duluth visitor on Friday.

D. C. Anderson of Carleton has been visiting his brother, E. J. They may engage in a business enterprise in the near future.

W. O. Nickey of Melrose, a friend of W. J. Stock, has been looking up this new town. He may decide to locate here later.

Editor E. C. Kiley and wife of Grand Rapids was in town noting the new developments. Mr. and Mrs. Grandmeyer accompanied them.

C. S. Brooton and R. F. Kratz of Proctor were among the business callers this week.

Senator D. M. Gunn was inspecting the progress on his new brick block last Tuesday. He will open a new hotel when the building is completed. Nothing is more greatly needed than a modern hotel.

E. A. Dahl and wife of Wadena have been inspecting the new business buildings with a view of opening a first-class bakery and restaurant. It is needed.

Mr. and Mrs. Steere of New London, Minn., were visiting the Stock family. They were greatly pleased with the new mining town and may decide to locate here.

School will open Monday, Sept. 9, for a nine months term. There will be a greatly increased corps of teachers over that of last year.

George Smith, the Coleraine plumber, has just returned from a business trip to Virginia and other points on the range.

Miss Anna R. Jones of Minneapolis and one of the teachers of Bovey visited friends in Coleraine this week. Her mother will return with her in September.

H. L. Nicholson, the job printer of Bovey, has accepted a position on the Coleraine Optic. Editor Seeley is giving attention to the building of a new home on the corner of Cole and Gayley avenues.

Superintendent Kreiter and Chief Engineer Hoyt of the Duluth, Missabe & Northern railway came up in a special to inspect the grounds for the new terminal facilities here.

Photographer Smith has gone to Aitkin on a business trip. He is having difficulty in securing a suitable building for his business here, and may be obliged to transfer elsewhere temporarily.

The Methodist Episcopal Sunday school enjoyed a fine picnic at Ryther's Point on Trout lake last Tuesday. The Bonibelle, a six-horse power electric launch was chartered for the day. About seventy-five children and adults took advantage of the opportunity for an outing and enjoyed the day. A picnic dinner was served, games were played, and bathers splashed in the cool waters of the lake. All who attended say that Rev. Silloway is all right.

BULLETS WHISTLE NEAR.

Peitro Tanternio Claims Leaden Missiles Passed Near Him.

Nashwauk, Minn., Aug. 10.—(Special to The Herald.)—Pietro Tanternio, a homesteader living near here, claims he was fired on as he was passing through the woods last night enroute to his cabin on his timber claim. He say he heard several bullets whistle dangerously close to his head. As his timber claim is considered a rich one and several people are said to be anxious to possess it Tenternio believes the shooting had something to do with a desire to get him out of the way and possess his timber. The affair is being investigated but the authorities are without a clew.

SCHOOL FOR BATES.

Site Selected This Week by Hibbing School Board.

Hibbing, Minn., Aug. 10.—(Special to The Herald.)—Richard Geary, Thomas J. Godfrey and William H. Day, members of the board of education of school district No. 27, spent Wednesday in the township of Bates, fifteen miles south of Hibbing, where they selected a site for the erection of a school building. Bates is a farming settlement.

CHILD IS LOST.

Worst is Feared by Parents of Little Agnes Dorvintz.

Tower, Minn., Aug. 10.—(Special to The Herald.)—The parents of 6-year-old Agnes Dorvintz, who live quite a distance from town, are wrought up over the child's disappearance. They fear the worst, even that she has been attacked and perhaps killed by the bears which are very numerous in this section at this time. Aided by neighbors, a search is being conducted for the little one by her father, Leo Dorvintz.

UP TO CARNEGIE.

Hibbing Sends Plans to Iron Master for Proposed Library Building.

Hibbing, Minn., Aug. 10.—(Special to The Herald.)—Everyone is waiting anxiously for word from the East relative to the Carnegie library. John Wangenstein of Duluth prepared and presented the plans for the building, and the plans were accepted by the library board at a meeting held last week. The plans have been submitted to Andrew Carnegie, who is to supply the money for the building, and if accepted by him, a call for bids for construction will be issued forthwith. The building will be 40 by 62 feet, one story and a basement.

HIBBING EVENTS.

Hibbing, Minn., Aug. 10.—(Special to The Herald.)—Mr. and Mrs. A. P. Silliman visited friends in Duluth a few days the first of the week.

C. F. McNeil of Eveleth spent the first of the week in Hibbing.

Attorney F. L. Bannon of the law firm of Hughes, Bannon & Crangle, was attending to legal matters in Duluth Tuesday.

Mrs. J. B. Zant, who has been visiting at Seattle and other places in Washington the past month, returned to Hibbing Tuesday evening.

A. H. Kleffman, the Railroad street confectioner, transacted business at Hinckley, Minn., this week.

Mrs. John O'Riley, who has been visiting relatives at Chicago, Ill., for several weeks, returned to Hibbing Saturday.

Mrs. William Brown and sister, Mrs. F. Hinkley, returned on Tuesday from Eveleth, where they had spent several days visiting their mother.

Miss Lila Polkinghorn is attending the firemen's tournament at Ely this week. She was accompanied as far as Aurora by Miss Mildred Margenson, who will visit relatives at that place.

Victor J. Benoe, who for some time has been in the employ of the law firm of Hughes, Bannon & Crangle in the capacity of stenographer, has severed his connection with that firm. He will be succeeded by Miss Cheverett of Duluth, formerly employed in the office of Judge Middlecoff.

Mrs. Brady, on Thursday, presented her husband, Hon. Thomas F. Brady, judge of the municipal court, with a daughter.

Rev. Frank Durant of the Episcopal church visited in Duluth Wednesday.

Miss Adeline Bandessono spent the week with friends in Duluth.

Miss Rose McElroy spent Sunday with friends at Cloquet.

EVELETH BOY PROSPERS.

Eveleth, Minn., Aug. 10.—(Special to The Herald.)—Lew Wilson, an old Eveleth boy of baseball proclivities, is forging to the front at International Falls. Lew was in the house moving and ferry business at the border city and now has been appointed general agent for the Duluth, Rainy Lake & Winnipeg railroad at International Falls.

TWO HERALD EXCURSIONS.

Fond du Lac Monday and Two Harbors Tuesday.

As the season advances, people appreciate more and more the enjoyment of an outing on the water. The Herald excursions have become very popular, and each week sees a bigger crowd taking advantage of the very low rate afforded.

Monday at 9 a. m., the steamer Newsboy will leave the dock at the foot of Fifth avenue west for Fond du Lac. The St. Louis river is noted for the beauty of the scenery along its banks, and the river ride to Fond du Lac is a trip of which one never grows tired. Arriving at Fond du Lac excursionists are permitted the free use of Chamber's grove, an ideal picnic ground, offering every accommodation for pleasure seekers. The boat arrives in Dultuh, on the return trip, at 6 p. m.

Tuesday at 4 p. m., the steamer America will leave Booth's dock for Two Harbors. The heat of August makes a lake trip very enticing and this one has been voted "just right" in every respect. The America will arrive in Two Harbors at 6 p. m., and after an hour's stop, will start on the return trip arriving in Duluth at 9 p. m.

Tickets for both these delightful excursions are now on sale at The Herald office. The fare is 30 cents for each round trip.

Modern Miracles Of Healing by EDWARD OLNEY

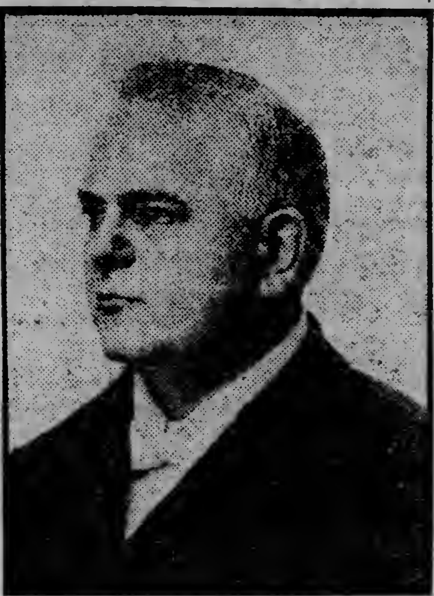

Marvelous effects produced in the minds and bodies of the sick and suffering by the almost supernatural power that he possesses.

The cures effected by Edward Olney are of such a wonderful nature as to be considered beyond belief, except by those familiar with the remarkable benefits resulting from the treatments. Rheumatism, appendicitis, lumbago, cancers, tumors, goitres, asthma, catarrh, nervous debility, stomach, liver and kidney troubles positively cured.

It is an indisputable fact that by his treatment persons whose cases have been pronounced incurable have been fully restored to health. The wonderful change that can be brought about in one's life by the possession of perfect health is something not to be passed lightly by. Such a desirable condition can be attained by taking advantage of the opportunity of being fully restored to health by the healer.

His fame is increasing day by day and his name is in every household since it has become generally known that out of the hundreds of desperate cases of all forms of diseases that he has treated, not one has proved fatal.

The doctor will gladly give his advice to any wishing it at his office, Watkins block, corner Tower avenue and Belknap street, Superior, Wis. Consultation free.

PEERLESS ELECTRIC COIN OPERATED PIANOS
HOWARD, FARWELL & CO.,
Reliable Piano Dealers, Sole Agents, 120 East Superior St.
WILBUR J. ALLEN, Mgr. FRED R. MANN, Tuner.

GO FOR THE GOPHER
FOR YOUR
SHOE REPAIRING.
WE DO IT WHILE YOU WAIT.
Two Shops: 10 First Avenue West, 12 Fourth Avenue West.

17 Jewel Elgin

$15.00

In hunting or open face case—**Warranted 20 years**—others ask $25 for it and it is worth it.

ESTERLY

Sells it for $15.00.

SPALDING HOTEL JEWELER.

ESTIMATES OF EXPENSE

City Comptroller Preparing Statement for Conference Committee.

Three Departments Heard From Ask for an Increase.

City Comptroller McCormick and assistants are busy preparing the annual estimate of expenses for the city for the year 1908, and the same will be ready for the consideration of the conference committee some time next week.

The report this year requires much work and will be exhaustive in every detail. The conference committee will meet on Aug. 20, for consideration of the report.

But three of the city departments have been heard from up to today with the estimate they have for expenses of the ensuing year.

The municipal court estimate for the year 1908, is $14,700, an increase of about $1,700 over the estimate submitted last year. The increase this year is accounted for by the fact that the special judge has been put on a stipulated salary of $2,000 and that two clerks and two court officers have had their salaries increased. The increase in court officers is, one officer from $1,020 to $1,800, and one from $960 to $1,200. The increase in clerk salaries is one clerk from $1,500 to $1,800 and one from $800 to $900. The fact is pointed out in asking for the increase that the work of the municipal court is constantly increasing and the service demands the extra labors of the clerical staff.

The city engineer's office will ask for an increase of from $18,450 to $20,700. It is pointed out as just cause for the request of a larger budget that maps of the underground service, conduits, piping and sewers is essential for the department, in order to perform the proper inspection, and that it will require more help to obtain these maps. There is an increase in the cost of permanent surveys and the inspection of construction work will require more help, particularly during the summer months of active operations. As it now is, the inspector, it is maintained, has the task of inspecting two or three jobs at the same time, and cannot perform the work in a satisfactory manner.

The police department will ask for the sum of $73,000, approximately, being an increase of about $7,000. It will be recalled that the wages of patrolmen were raised recently, taking effect July 1, and the addition of a number of patrolmen during the past year will make this request reasonable and not extravagant in the estimation of the department officials.

The estimate from the fire department has not been received, nor that of the several boards of the city, but it is intimated that there will be little change in most of these.

Deafness Cannot be Cured

by local applications as they cannot reach the diseased portion of the ear. There is only one way to cure deafness, and that is by constitutional remedies. Deafness is caused by an inflamed condition of the mucous lining of the Eustachian Tube. When the tube is inflamed you have a rumbling sound or imperfect hearing, and when it is entirely closed, Deafness is the result, and unless the inflammation can be taken out and this tube restored to its normal condition, hearing will be destroyed forever; nine cases out of ten are caused by Catarrh, which is nothing but an inflamed condition of the mucous surfaces.

We will give One Hundred Dollars for any case of Deafness (caused by catarrh) that cannot be cured by Hall's Catarrh Cure. Send for circulars, free.

F. J. CHENEY & CO., Toledo, Ohio.

Sold by Druggists, 75c.

Take Hall's Family Pills for constipation.

Who Saw Hollen Drown?

Will the passenger on the steamer America, who was at the gangway when my boy went overboard near Susie Island, Saturday, June 8th, kindly notify me of his whereabouts.

JOHN HOLLEN,
1920 W. Sup. St., Duluth, Minn.

Striking Picture.

G. I. Gulliksen, the artist, who has been in the city for several months, has this week completed one of the largest and most ambitious of his canvases and the picture, which is being exhibited at Flaaten's Conservatory of Music, is creating much interest. "The Flower Venders" is the name of the piece, and a scene in a court yard among the flower sellers of Venice is shown. The moment just before the group start out for the day's business is shown and the brilliant colors of the garments of the venders and the baskets of flowers with the background of the blue sky of Venice makes a striking bit of work. The picture is valued at $5,000.

A "Tied" Squeeze.

Hundreds of men, women and children could be seen running towards the corner of Third avenue west and Superior street, yesterday morning. No crowd congregated, but pandemonium reigned inside of the Columbia store, where a special neckwear sale had been announced to begin at 9 o'clock. Show cases were broken, clerks tramped underfoot, cashiers upset and floor managers rattled. In the space of one hour over two thousand ties had been disposed of. A Columbia Bargain and an ad in The Herald—that's all!

Herald Excursions Next Week.

Don't miss the enjoyable ride to Fond du Lac on the steamer Newsboy Monday. The boat will leave the dock at the foot of Fifth avenue west, at 9 a. m., returning at 6 p. m. Another altogether delightful trip is the Two Harbors one on the palatial steamer America, which will leave Booths' dock Tuesday at 4 p. m., returning at 9 p. m. The Herald excursion for either of these grand water trips is only 30 cents for the round trip.

A NOTRE DAME LADY

I will send free, with full instructions, some of this simple preparation for the cure of Leucorrhoea, Ulceration Displacements, Falling of the Womb, Scanty or Painful Periods, Tumors or Growths, Hot Flashes, Desire to Cry, Creeping Feeling up the Spine, Pain in the Back, and all Female Troubles, to all sending address. To mothers of suffering daughters I will explain a Succesful Home Treatment. If you decide to continue, it will only cost about 12 cents a week to guarantee a cure. Tell other sufferers of it, that is all I ask. If you are interested, write now and tell your suffering friends of it. Address Mrs. M. Summers, Box 426, South Bend, Ind.

JUST TO REMIND YOU

That on **Saving Deposits** made the first ten days of August, this bank will figure interest at **3 per cent from August 1st.**

If you are not already a depositor of this bank, allow us to suggest that you become one. We believe you will shortly appreciate the wisdom of this advice.

One dollar starts a Savings Account.

DULUTH SAVINGS BANK

220 W. Superior St., between 2nd and 3rd Aves. W. Open Saturday evening from 6 to 8 o'clock.

NEWS FROM WEST DULUTH

BOYS PLAY AT ROBBERY

Two Youths Hold Up Berry Pickers With Rifle.

Case Might Have Proved Serious for Guilty Ones.

What might have been a rather serious case for two West Duluth youngsters was dropped yesterday by the West Duluth police, because the people involved refused to prosecute. The youth of the boys was also considered.

Two boys were out west of the city Tuesday picking berries, when two other boys, carrying a 22-calibre rifle, came upon them. The berry pickers had nearly filled the pails they had with them and were preparing to return home. The boy with the gun, held them up, while the other relieved them of the berries. Having secured their "swag," the two young highwaymen made a quick getaway.

The two victims reported the matter to their parents, and complaint was made against the holdup men. On later consideration, the complainants withdrew their charges, and pleaded with the police to let the matter drop. The two boys are only about 16 years of age and the holdup was more of a prank than anything else. They were pretty well scared, and it is not thought they will go any farther in their career as desperadoes.

• • •

The West Duluth police made six arrests last night. Officers Bruillette and Person raided a lodging house and arrested two men and two women, who forfeited $10 bail each. One knight of the road was pulled off the blind baggage of an N. P. train, and one drunk was taken in. Both were sent to municipal court this morning.

MUSICAL RECITAL.

Excellent Program for Concert at Holy Apostles' Church.

Next Wednesday evening Walter L. Smith and his pupils, assisted by Charles O. Applehagen and Miss Jane Everington, will give a musical recital and concert in Holy Apostles' Episcopal church, which promises to by one of the most successful events of its kind ever held in Duluth.

The concerts given under the auspices of the church have ever been of a high order, and the talent secured for the program next Wednesday evening is exceptional. The program is a pleasing one, both in selection and arrangement, and a large attendance is expected. The program follows:

Prelude and Fuga.. .. ..Bach
Piano solo, "O Thou Sublime, Sweet Evening Star" ....Wagner-Liszt
Miss Josephine Sterle.
Vocal solo, "A Dream"..Ellen Wright
Miss Jane Everington.
Allegro con, brio, from Sonata in C Major.. .. ..Hayden
Romance in F Sharp ......Schumann
Miss Angela Smith.
Solo vocal, "The Two Grenadiers" .. ..Schumann
Walter L. Smith.
Nocturne Op 15, No. 2..........Chopin
Valse, Op. 64, No. 1...........Chopin
Miss Josephine Sterle.
Solo, selected .. ..
Charles O. Applehagen.
"Carols of the Lark" ....Bailey
Miss Jane Everington.
Minetta for the left hand alone..
Miss Angelo Smith.
"The Walkure" .. ..Wagner
Walter L. Smith.
"La Fileuse" .. ..Raff
Joseph Sterle.

West Duluth Churches.

At the Plymouth Congregational church, Fifty-fourth avenue west and Bristol street, Rev. H. W. Johnson, the pastor, will preach at the morning service tomorrow at 10:30. Sunday school will meet at noon and the evening service will be omitted.

• • •

Rev. Arthur Hoag will preach both morning and evening at the West Duluth Baptist church, Fifty-ninth avenue west and Grand avenue, tomorrow. The morning service will be at 10:30 and the topic will be "The Sad State of Affairs in Corinth." In the evening at 8 o'clock the subject will be "The Greatness of John the Baptist." Sunday school will meet at noon and B. Y. P. U. at 7 o'clock in the evening. Leader, Roscoe Clancy.

• • •

At the Norwegian Lutheran Synod church, Fifty-seventh avenue west and Gosnold street, services in English at 7:45 p. m. will be conducted by Rev. E. Wulsberg; Sunday school at 9:30. The Ladies' Aid societ-- meets with Mrs. J. Irgens Thursday afternoon.

• • •

At Holy Apostles Episcopal church, Fifty-seventh avenue west and Elinor street, there will be holy communion and sermon at 10.45 a. m.; subject of sermon "The Twenty-eighth Psalm." Sunday school immediately after service. Rev Roderick J. Mooney is the pastor.

• • •

At the Asbury Methodist church, corner Sixtieth avenue west and Raleigh street, the pastor, Rev. Thomas Grice, will preach at 10:30 a. m. and at 8 p. m. Sunday school will meet at 11:45 a. m. and Epworth league at 7 p. m., leader, Miss McLyman.

Preparing for Bazaar.

The ladies of St. James' Catholic church are making preparations for a bazaar, which will be held in Wade's hall, opening Aug. 26 and closing Aug. 31. The ladies have been at work for some time past on the arrangements and the bazaar will have a number of novel features. It is expected to be - very successful affair, as the ladies are meeting with encouragement and support from all approached.

As "a small bolt on the door is better than none at all," so even a very small ad. of a store in The Herald is better than none at all. For "none at all" means business oblivion.

CAR JUMPS THE TRACK

Members of Section Crew Thrown Into the Ditch.

Foreman Stuck to Car and Sustains Broken Leg.

Running at a high rate of speed while approaching the ore docks, a hand car carrying eight men of a section crew left the tracks at about 7:30 this morning, dashed into the ditch near Fifty-ninth avenue west, and precipitated its passengers in a promiscuous heap some distance from the track.

Foreman Martin Feeney of the section crew, lies at St. Mary's hospital suffering from a broken leg and other bruises, while Julius Jensen, another member of the crew, was severely bruised but able to walk to his home with assistance. The others escaped injury.

When the car left the track, the other men jumped, but Feeney clung to his post and was finally pinned under the car which turned turtle and piled up in the ditch. He was assisted from his position by his fellow workmen and taken to the hospital in an ambulance.

PRESCRIBED FOR WOMAN

Charles De Mars Charged With Practicing Medicine Without License.

Pleads Not Guilty and Trial Set for August 19.

Charged with practicing medicine without a license, Charles DeMars, who lives at Sixty-third avenue west and Grand avenue, was yesterday arrested and released on $50 bail, to appear for trial Monday, Aug. 19.

Complaint was made by Mrs. Axel Peterson, who asserted that she paid fees to DeMars for prescribing medicine. She charged that DeMars called on her when she lived at Superior some months ago, told her she was going into consumption, and sold her medicine, which she took. Later, the woman charged that DeMars took liberties in diagnosing her case, and she thought he was a licensed physician.

DeMars is a married man and is well known in West Duluth. He is a carpenter by trade, but works very seldom, it is said. He pleaded not guilty to the charge against him, saying that he made the medicine himself, and had a right to sell it under those circumstances. He says he will engage an attorney and fight the case.

RAID LODGING HOUSE.

Police Make Effort to Clean Up West Duluth.

The police are making a determined effort to drive a certain undesirable class of people out of West Duluth, and last evening Officers Brouillette and Peterson made a raid on a lodging house there, arresting four people, who gave their names as Mary James, Anna White, E. C. Smith and C. A. Paull.

They each forfeited $10 bail in the municipal court this mornign.

RAMSEY STREET AGAIN.

Commercial Club Members Plan Further Improvements.

Ramsey street, the theme which has furnished more interest, amusement and discussion at he meetings of the West Duluth Commercial club for several months past than any other, was the one subject of conversation at a largely attended meeting last night.

F. W. Jolitz introduced three resolutions aiming to improve the thoroughfare when the proposed paving has been completed. The resolutions provided that the club request the council to require the telephone companies to place their wires underground, the street railway to put ornamental iron posts along the street to support their wires, and the Duluth Edison Electric company to place their wires in the alleys back of the street, or instal iron posts to support them. No action was taken on the resolutions, it being felt that Ramsey street will not be paved this year, and action at the present time would be premature.

The question of securing land at the intersection of Ramsey and Oneota streets for the widening of the street and the straightening of the intersection also came up and a committee was appointed to investigate. The land necessary for the improvement is mostly owned by the West Duluth Land company, and officials of that company will consent to the donation of the land, or its sale to the city for a nominal consideration, that the improvement may be made. It is very likely that the other land needed can also be secured without much trouble.

An invitation was received from the Mississippi Commercial congress to send a delegate to the annual convention of the congress, to be held at Muskogee, Okla., soon. No delegate was appointed, but one may be before the meeting is held.

West Duluth Briefs.

Mrs. G. A. Terry left yesterday for Mahtowa, Minn., where she will visit relatives for about a week.

The infant son of Mr. and Mrs. Adolph Anderson was christened last evening by Rev. K. E. Forsell. A number of friends gathered at the residence for the ceremony.

Mr. and Mrs. T. A. Berg and family, Mrs. F. Berg and Mrs. Johnson are camping at Cedar Lake, near Aitkin.

For sale—One of the finest homes in West Duluth if sold at once. Call 831 North Fifty-seventh avenue.

Mr. and Mrs. George H. Wilbur of Mesa, Ariz., who have been visiting at the home of Mrs. Wilbur's parents, Mr. and Mrs. M. Jacoby, leave today for their home.

John Allen of Burnett, is visiting friends in West Duluth.

Harry Carter of Two Harbors, is visiting friends in West Duluth for a few days.

John Randolph has returned to his home in Minneapolis, after a brief visit with West Duluth friends.

Peter Cosgiar of Seattle, Wash., left yesterday for lower Michigan, after a few days' visit in West Duluth.

Watch and jewelry repairing, Hurst.

Miss Julia Marthalar has returned to her home at Minneapolis, after a visit with Mr. and Mrs. F. J. Roeler, 5714 Wadena street.

Miss Hilda Hanson has returned to her home after an extended vacation in St. Cloud and the Twin Cities.

Rev. K. E. Forsell leaves today for his home at Cotton, after a few days' visit in West Duluth.

For Sale—Eight-room house on North Fifty-eighth avenue. See Kun & Keely, 321 Central avenue, West Duluth.

M. B. A.---Notice.

The funeral of our late brother, Thomas Olson, will be held Sunday afternoon at 2:30 o'clock. All members of the M. B. A. are requested to meet at Gilley's hall, at 1:30 p. m. to attend same.

W. G. HOLCOMB, President.
JOSEPH BECKS, Secretary.

Water Consumers

A large valve plate to one of the pumps at Lakewood has broken.

It will take about five days to replace it.

In the meantime we have but **one** pump, which is liable to break at any moment.

The more moderately we can run that pump the less the danger.

The generous rainstorm does away with the necessity of lawn sprinkling, but there are many other ways to help at this time.

L. N. CASE, Mgr.

BOYNTON CLAIMS HE WAS DECEIVED

Misrepresentation Was Made About Grand Marais Ore Docks.

Marquette, Mich., Aug. 10.—(Special to The Herald.)—Contending that through misrepresentation he was induced to give a note for $3,000 for the purpose of securing land at Grand Marais, on Lake Superior, for the purpose of building ore docks, and also a note for $350 to help in securing $50,000 from the board of supervisors of Cook county, Minn., to aid in building a railroad, Jeremiah W. Boynton has filed an answer in the Kent county, Mich., circuit court to the bill of complaint of Edward B. Spileman in a suit to collect the face value of the paper.

Boynton claims that at the time of giving the $3,000 note, Spileman represented that he was the owner of certain mineral lands in Cook county, and that Hazel Mayhew and Lyman H. Austin, the latter of Grand Rapids, were also the owners of lands in the same vicinity. Spileman, he alleges, told him that the lands would become more valuable if a railroad could be built to Grand Marais, so that the ore could be disposed of.

Spileman, he claims, told him if he would purchase certain land on the Grand Marais harbor from Mrs. Mayhew and build a railroad from the so-called mineral lands to that point, the Cook county board of supervisors would give him $50,000 to aid in building the road. This $50,000 was to be given in consideration of the benefits which Cook county would derive from the construction of the line.

Boynton says that Spileman introduced him to a person who claimed to be a member of the Cook county board of supervisors and, who, he says reiterated the statements about the $50,000. Then he says he purchased the property at Grand Marais from Mrs. Mayhew for the construction of ore docks and gave her a promissory note for $3,000 in payment. Later he says Spileman came to him and told him he needed $350 in order to pay expenses in getting the $50,000 from the supervisors, and he asked Boynton to give him his note for this amount, promising to pay when it became due. Boynton executed the note.

Now Boynton claims he has discovered that the representations were not correct and that he could not have secured the $50,000 from the Cook county supervisors. He says that body never promised to pay this amount and could not be induced to do so. He also claims the notes are void on the ground that there is no consideration for them.

PAINT

Your house with Heath & Milligan's Paint—costs no more than other good paint, lasts longer, goes farther and looks better, per gal..$1.75

Floor Paint—the kind that dries hard overnight and gives a nice, glossy finish, per gal..........$1.50

Japalac—15c, 25c, 40c and 75c.

F. H. WADE,
329-331 Central Avenue.

Electrical Work

PLUMBING AND HEATING

If you want genuine satisfaction at moderate prices in either of these branches, see

WAUGH, KEALY & CO.
321 WEST FIRST STREET.
Both 'Phones, 179.

IS the latest thing in DISC RECORDS and cannot be equalled for volume of tone and clearness of reproduction. *If in doubt*, come in and let us demonstrate their value. They are

Flexible, Unbreakable, No Scratching, Everlasting, One Needle 12 Times, Fit any Disc Machine. 75c Each.

Columbia Phonograph Co., Gen'l,
18 Third Avenue West.

FAY-CANANEA FINE PROPERTY

What Others Think of the Mine and the Men Behind It.

It is not always easy to draw the line between speculation and investment, and particularly is this true of mining enterprises. The very fact that so many have fairly stumbled onto large fortunes by that species of accident commonly described as "luck," in this class of enterprise has had a dangerous tendency to encourage a general credulity in the extravagant promises of promoters of mining schemes, the alleged brilliant products of which exist largely in the vivid imagination of the men who write their alluring prospectuses. And while practical mining men are not deceived by any such schemes, it is unfortunately true that many men of wealth and standing, acting in good faith and with entirely honorable intent, lend the strength given by their names to the support of purely speculative mining propositions.

Albeit there is no form of investment more legitimate and none yielding such returns as those based on mining enterprises and promoted by practical men, applying the same sound business principles to mining which they would to the develoument of any manufacturing or commercial undertaking.

On general principles it may be said that the man who desires an investment and not a speculation and is capable of recognizing the distinction between the two will not buy stock in any company whose promises are based upon possibilities instead of actual fact, and upon what they propose to do, not what they have done. It is, therefore, from the standpoint that should be taken by those who are seeking legitimate investment, that we hope to render a service by calling their attention to the Fay-Cananea Copper company, to the actual work that has been accomplished by the company, to the high character of its management and its splendid prospects.

The rapidly increasing demand for copper, due to present vast and ever-enlarging areas of consumption, especially in the electrical field and kindred sciences, as well as the arts, industrial, mechanical and domestic, allied to the relatively low productive cost of the metal, resulting from the improved and economical process of smelting, has properly directed the attention of shrewd capitalists the world over to the lucrative returns obtained from copper investments, notably such as are held and operated by experienced and practical men, such as comprise the Fay-Cananea Copper company, general office, 610-11 First National bank building, Duluth, Minn; local office, Bisbee, Ariz., and Cananea, Mex. Capitalized for $3,000,000; par value of shares, $5.00. Incorporated under the laws of Arizona.

The Fay-Canea Copper company has completed its organization and has commenced operations. This company was organized for the purpose of taking over the holdings of the Fortuna Mining company and the Sonora Development company, sixteen denouncements in all. A total of 900 pertinences, or over 2,200 acres of land, all of which is heavily mineralized, and lies in two compact bodies, which lie one and one-half miles apart, an average of twenty miles south of Cananea. Since the organization of this company they have acquired by purchase 1,100 acres of mineralized land in the Mansinill mountains, six miles southeast of Cananea. Recently the company has added the Yankee No. 2 and the Fay No. 2, so that its holdings now amount to better than 3,600 acres.

Capitalization, $3,000,000, divided into 600,000 shares, par value of $5 each; 300,000 shares of this has been placed in the treasury, and the remaining 300,000 shares have been used to pay costs of organization and to take up the stock formerly issued by the Fortuna Mining company and the Sonora Development company. The board of directors have authorized the treasurer to sell 25,000 shares of the treasury stock at par, as follows: $2 down, and the remaining $3 as called for; $1 only to be called for at a time, and sixty days' notice to be given prior to each call. The first call not to be made prior to March 1, 1908.

For particulars not made plain by this free and unsolicited editorial, address the company, 610-11 First National Bank building, Duluth, Minn.

In offering this stock the company feel that they can positively assure prospective purchasers that the outlook of this mine offers bigger possibilities than did the Boston & Montana, which sold in 1894 for $12 per share, and is now worth $430 per share. There are no salaried officers and no influential names bought to adorn its prospectuses.

This is a clean-cut business proposition. The company is controlled by good, sound, honest business men, and in bringing it to the attention of our readers we do so with the utmost confidence that every promise made by them will be faithfully carried out, and that the company will soon be placed among the big dividend payers of the country. Another feature of this enterprise worthy of consideration is that reports from the mines will be published, and the absolute truthfulness of the same is guaranteed by M. L. Fay, president of the company. All other reports or statements that may be given out over the signature of any of the officers of the Fay-Cananea Copper company are also guaranteed by the president. Development work has been pushed very rapidly since March 1, and the results thus far obtained much better than the management had any right or reason to expect in so short a time, thus fully assuring the success of the company.

How much do you lose every month when you have no tenant for that house—or apartment—or furnished room—or store—or office—or shop? Enough, don't you think, to buy a good many lines of "for rent" advertising in The Herald.

Rush Orders

Are our specialty. For the best work in the city in

Developing and Finishing

for amaeturs and for the most complete line of photo supplies go to the

Eclipse View Co.

30 4th Ave. W. Zenith 'Phone, 993-L.

Eye, Ear, Nose and Throat

Examination Free

DR. BEST,

508-510 Burrows Bldg.

Climax Building & Loan Association

Invites you to invest in Duluth homestead mortgages to get 5 per cent dividends.

July 1st, 1907, it had thirty-nine mortgages and notes, total $23.337. Security, houses and lots, worth $92,000. Buildings insured for $55,000. Any amount from $1 up can be invested at any time. Office No. 400 Torrey bldg.

Home Comforts at Moderate Cost

Are Offered at the

Hotel Superior

Rooms with or without meals. Excellent cafe service.

Cars pass the door. Call and examine.

H. W. CULLYFORD
MANAGER.

Engraving

Jewelry, Silverwear, Etc.

In the latest and most artistic designs can be obtained at the Duluth Engraving Bureau,

FIRST ST. AND FOURTH AVE. W.

'Phone, 2166-D. Zenith.

Will call for and deliver your goods.

SERVICES FOR SUNDAY IN DULUTH CHURCHES

Out-of-Town Preachers Will Occupy Pulpits at St. Paul's Episcopal, the First Presbyterian, and Pilgrim Congregational Churches.

Rev. M. S. Rice Will Preach a Special Sermon to Children at the First M. E. Church.

At St. Paul's Episcopal church, Rev. A. W. Ryan, rector, Rev. R. S. Road, assistant, there will be services as follows: 8 a. m., holy communion; 10 a. m., Sunday school; 11 a. m., morning prayer, litany and sermon on "Not Disobedient to the Heavenly Vision;" 7:30 p. m., evening prayer and sermon by the Rev. Linn W. McMillan of Racine college. Rev. W. H. Pond of Wilder school will assist in the services.

* * *

Dr. Robert F. Coyle of Denver, Cal., will preach in the First Presbyterian church tomorrow morning and evening. Services begin at 10:30 a. m. and 8 p. m.; Endeavor meeting will be at 7 o'clock.

* * *

At Pilgrim Congregational church there will be preaching morning and evening by Rev. F. T. Rouse of Appleton, Wis., recently called to the First Congregational church of Omaha. Following are the musical programs:

MORNING.

Organ—Prelude ....Tours
Response—"The Lord's Prayer"..Shepard
Anthem—"Exalt Him" ....Hanscom
Anthem—"Christian, the Morn Breaks Sweetly O'er Thee" ....Shelly
Solo—"Fear Not Ye, O Israel"........ ....Dudley Buck
Mr. Gearhart.
Postlude ....Pattinson

EVENING.

Organ—"La Contemplation" ......Thayer
Anthem—"Seek Ye the Lord"......Perry
Solo—"The Evening Shadows"......... ....Whitney Coombs
Mrs. Stowers.
Postlude ....Clark

The choir consists of Miss Frances Woodbridge, soprano; Mrs. Perley R. Stowers, alto; P. R. Stowers, tenor; H. G. Gearhart, bass; Miss Charlotta L. Simonds, organist.

* * *

At First Methodist Episcopal church, Third avenue west and Third street. M. S. Rice, the pastor, will preach both morning and evening. At the morning service there will be a special service to the children at an assembly service of Sunday school and church at 10:30 o'clock. Parents are invited to bring their children. The sermon there is "Spoiling the Young Vines." At evening service at 8 o'clock the theme sermon is "The Passion for Souls." Sunday school will meet at 12:15 noon and Epworth league at 7 p. m.

* * *

At St. John's English Lutheran church, Lake avenue north and Third street, Rev. J. L. Murphy, pastor, there will be service for worship at 10:30 a. m. The subject of the sermon will be "Solomon's Temple." Sunday school will meet at noon. There will be no evening service.

* * *

At the First Christian church, Fifth avenue west and Fourth street, W. H. Lippold of the Y. M. C. A. will speak at the morning service on "A Coveted Thing." A special invitation is given to all young people. Bible school meets at noon; Y. P. S. of C. E. at 7 p. m. There will be no evening service.

* * *

At the First Church of Christ, Scientist, Ninth avenue east and First street, regular services will be held at 10:45 a. m. and 7:45 p. m., the subject being, "Soul." The regular Wednesday evening testimonial meeting will begin at 8 o'clock.

* * *

At St. Luke's hospital chapel, Rev. A. W. Ryan, chaplain, a special service will be held at 2:30 p. m. The music will be under the leadership of Miss Laurette Rietz, and Elsie Sears Smith, accompanist, and is as follows:

Magnificat .. ..
Hymn .. ..
Hymn .. ..
Baritone Solo—"Grass and Roses"...... .... Bartlett
George Suffel.
Soprano Solo—"The Lord Is My Shepherd" .... Liddle
Miss Ansel Smith.
Violin Solo .... Selected
Edwin Bergh.
Baritone Solo—"Oh! For the Gates of Paradise" .... Adams
Charles Appelhagen

* * *

At the First Baptist church, Eleventh avenue east and Second street, morning service will be held at 10:30; Sunday school at 12 m; B. Y. P. U., at 6:45 p. m.; evening service at 7:30. Rev. S. L. Mitchell will preach at both services.

* * *

At Trinity Pro-cathedral, Twentieth avenue east and Superior street, Rt. Rev. J. D. Morrison, bishop of Duluth; Rev. Arthur Wurtele, dean, services for the Eleventh Sunday after Trinity will be as follows: Holy communion at 8 a. m.; morning prayer, litany and sermon on "Summer Christianity" at 11 a. m. Text, Mark VI 31 "Come Ye Yourselves Apart Into a Desert Place and Rest Awhile." Sunday school and Bible class will meet at 12:20 and evening serive and address at 8 a. m. As a new organ is in the course of erection in the Pro-cathedral, all services will be held in Trinity hall, in the crypt, on Sunday.

* * *

At Park Point Mission, Very Rev. Arthur H. Wurtele and Rev. Thomas Alleeson will conduct Sunday school at 10 a. m., and service and sermon at 11 a. m. Preacher, Rev. T. Alleeson.

At Glen Avon Presbyterian church there will be preaching at 10:30 a. m. Sunday school will meet at the noon hour and the Endeavor society will meet at 7 p. m. There will be preaching services in the evening.

* * *

At the Central Baptist church, corner Twentieth avenue west and First street, Rev. J. Wilfrid Loughridge will preach at 10:30 a. m. on "The Same In Purpose" and at 8 p. m. on "The Reward of Vigilance."

* * *

At Lakeside Presbyterian church, Forty-fifth avenue east and McCulloch street, Rev. H. B. Sutherland, pastor, the theme for the morning sermon will be "Christ An Example In the Life Above the Common." The Sunday school will convene at 12 o'clock and the evening service at 7 p. m., with a sermon on "Enoch, the Morning Star." Prayer meeting will be held Thursday evening at 8 o'clock.

* * *

At the Lester Park Methodist church, Rev. James A. Geer will preach at 10:30 a. m., on "The Genius of Methodism," and the choir will sing the anthem, "Trust in the Lord." In the evening at 8 o'clock, Mrs. Wesley Feetham, secretary of the Duluth Y. W. C. A., will give an address on the work of the association, present and prospective. Sunday school will meet at 12 o'clock and the Epworth League service will be held at 7 o'clock.

* * *

At Grace Methodist Episcopal church, Twenty-second avenue west and Third street, Rev. Joseph W. Robinson, pastor, will preach at 10:30 a. m., on "Conscience In Common Life," and in the evening at 8 on "Trophies of Youth." Sunday school meets at 11:45 a. m.; Epworth League at 7 p. m. The music will be under the direction of Mrs. R. D. Haven.

* * *

At the First Norwegian Lutheran church, First avenue east and Third street, the pastor, J. H. Stenberg, will preach at the children's service in the morning on "Seeking the Lord Early." The Sunday school has a vacation while the parochial school is in session during August. The evening service will be conducted in Norwegian with a sermon on "Christ Our Master."

* * *

At Bethesda Norwegian Lutheran church, Sixth avenue east and Fifth street, Rev. A. O. Oppegaard will preach at 10:30 a. m., and at 7:45 p. m. Norwegian Sunday school begins at 9 a. m.; English Sunday school at noon.

* * *

At the Hope Church of the Evangelical association, Sixth avenue east and Fifth street, the pastor, Rev. S. B. Goetz will preach morning and evening. The theme of the morning sermon will be: "The Lost Sheep." There will be no prayer meeting on Wednesday evening, but on Friday night, Rev. H. Plantikow of Minneapolis will preach at 8 o'clock.

* * *

At the English Lutheran Synod church, Twentieth avenue west and Third street, services will be held at 11 a. m.; Sunday school at 12:15 p. m. Rev. E. Wulfsberg, pastor.

* * *

At St. Paul's German Evangelical church, Tenth avenue east and Third street, Rev. J. J. Bizer, the pastor, will preach at 10:30 a. m. The Young People's society will meet at 8 p. m., and Sunday school at 9:30 a. m.

* * *

At the First German Methodist Episcopal church, Fifth avenue east and Sixth street, Rev. C. Schoenheider, Jr., pastor, there will be a quarterly meeting. Rev. A. H. Koerner, presiding elder of the St. Paul district, who will exchange pulpits with the presiding elder of the Minneapolis district, C. L. Lehnert, will conduct the service. Rev. Koerner will preach Saturday at 8 p. m. and Sunday morning at 10:30. There will be holy communion. Sunday school meet at noon; Epworth league at 7:30 p. m. The subject will be "Persecution." George Halenbeck will be the leader, and at 8 p. m., Rev. Koerner will preach.

* * *

The Theosophical society announced that by special request Max Heindel of Los Angeles, will repeat his stereopticon lecture on "Parsifal," the famous Wagner music drama. About forty beautiful colored lantern views are used in the lecture, and a number of instrumental selections from the score of the opera. The admission is free and there will be no collection. The lecture will be given at Flaaten's Conservatory of Music, Sunday night at 8 o'clock.

* * *

At the Branch Bethel, Sunday school meets at 3 p. m., A. L. Marvin, superintendent. There will be gospel service at 8 p. m., conducted by Rev. J. T. Moody. Meetings will be held every night of the week. Monday night, the Swedish Baptist church will have charge of the service.

* * *

At the Lake Avenue Bethel, Sunday school will meet at 3 p. m., W. D. Edson, superintendent. Bible class will meet Monday night, conducted by Rev. J. T. Moody. The subject will be "The Old Testament Tabernacle." The Bethel picnic will be held Friday, Aug. 16.

* * *

At the African M. E. church, there will be preaching at 11 a. m. and 8 p. m.; Sunday school will meet at noon and song service at 7:30 p. m. The evening subject is "Leaders of the Negro and the Positions They Occupy." Rev. S. B. Moor, is the pastor.

* * *

SECULAR SHOTS AT PULPIT.

Philadelphia Ledger: A Chattanooga preacher has just killed his second negro within three months, establishing a record for the church militant.

Chicago Record-Herald: An evangelist at York, Pa., claims to be gifted with the power to speak in an unknown tongue, and to prove it he delivers sermons that nobody can understand. It will be hard to convince some people that such proof is conclusive.

New York Tribune: Here's a new thing in the trust line. The ministers of Kankakee, Ill., have formed a local trust to control marriage and burial fees. They must have $5 for performing either the marriage or burial service, although the bylaws of the union do not prohibit them from taking more if it is offered to them. Well, that's pretty tough, because marriage and death might properly be regarded as the necessaries of life. Being born is also a necessary of life, but the Kankakee baby will not have to bear the expenses of its own debut. Therefore, we congratulate the unborn of Kankakee.

Baltimore American: The question has often been discussed whether the enthusiasm generated and the conversions made at camp meetings are lasting. These meetings are one of the ways of men for promoting the spread of Christianity. They are similar to the ways employed by men in all of the other walks of life. Fraternal organizations have periodical meetings by which they hope to generate enthusiasm and bring in new members. Business organizations hold periodical meetings to extend trade. The professions do likewise, with the purpose of extending a knowledge of science. None of these meetings accomplishes precisely what it purposes to do, but all of them do a vast amount of good and justify the method employed. So it is with camp meetings.

Made from Wheat

DR. PRICE'S WHEAT FLAKE CELERY FOOD

is an improved wheat food made from the entire wheat grain with celery to render it more palatable. The foods that are the most natural are the most healthful. If people would use the foods intended by nature, nothing would be lost in strength and vitality. If you wish to be the possessor of good, sound health, include Dr. Price's Food in your bill of fare.

Palatable—Nutritious—Easy of Digestion and Ready to Eat

Can be served hot. Put in a hot oven for a few minutes; or cook in boiling milk.

All Grocers — My Signature on every package — Dr. V. C. Price

DULUTH PASTORS No. 6

Rev. Silas Benjamin Goetz of Hope church of the Evangelical association, Sixth avenue east and Fifth street, is but a recent member of the Duluth clergy, he having accepted a call and taken charge of the pastorate last May.

Rev. Goetz came to Duluth from Paynesville, this state, where he had a charge two years, and prior to that spent eight years in Minneapolis. His call here was made necessary by the resignation of Rev. A. B. Wiener.

Rev. Goetz was born in Green Lake county, Wisconsin, Oct. 8, 1861. He was educated at Northwestern college, Naperville, Ill., located about thirty miles from Chicago. After completing his education he went to Plattsville, Minn., and has had charges at Worthington, Racine, and Preston, this state.

The services of Hope church are similar to those of the Methodist church, the difference being only in church government. The services are conducted in both English and German, that of the morning being in German and the evening in English. The Sunday school is conducted in English.

The church officers are as follows: Board of trustees, C. L. Rakowsky, president; Paul Bolz, Edward J. Soltau; Sunday school superintendent, C. J. Rakowsky; class leader, F. A. Walthausen; exhorter, H. D. Britzus.

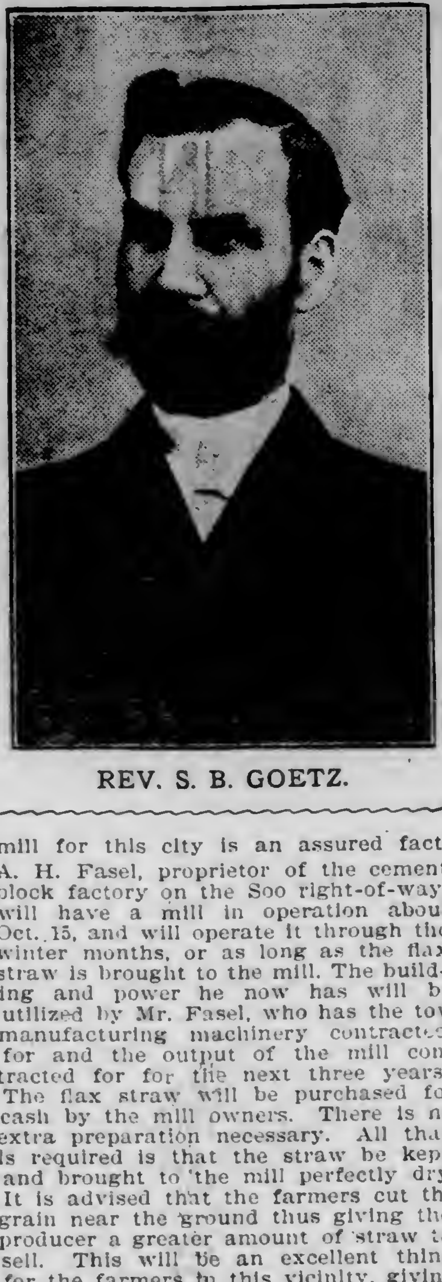

REV. S. B. GOETZ.

Temporary Headquarters

Christie Lithograph & Printing Co.

25 Mesaba Block — Duluth
Phone 362

GOOD ROADS HIS HOBBY

City Engineer Advocates Two Broad Highways From Duluth.

Would Ask the State and County to Assist.

"Something which the newspapers should agitate and which should be seriously considered by the city of Duluth is the matter of public thoroughfares leading from the city up over the hills, constructed along the hill side from level to level at such a grade as will permit the hauling of heavy loads to the city."

These were the words used in introducing a subject which sooner or later must be given a hearing by this city, according to City Engineer Thomas F. McGilvray, who is a warm advocate of good roads and a firm believer in the future of the Zenith City.

Mr. McGilvray takes the position that at present there is not what may be termed a good, broad road leading to this city by way of which the populace of the table lands beyond the bluffs may enter here, bringing loads of produce, or by which heavy loads may be taken out of the city by them on their return from market.

"Duluth will always be handicapped so far as being a market for the farmer and producer of Northern Minnesota unless two roads, one at either end of the city, are constructed," is the expressed opinion of the city engineer. He takes the view that these roads must come, sooner or later and the property along which they must travel will increase in value from year to year, thus making the ultimate cost of the roads far more than it would be if the matter was taken up in the near future.

He suggests that as long as the state is agitating the matter of good roads and there is a state fund for that purpose, it would be feasible and reasonable to ask state aid in the construction of such roads. If the city of Duluth paid for the property through which the roads traversed, the county maintained and kept them in repair, and the state furnished the necessary money to put in the roads the project could be realized and would be of immense benefit to the city and the surrounding country, according to the city engineer.

The roads should be constructed along the side hill at a gradual incline, finally coming out upon the plateau on the hill's crest. With such roads, he maintains, the commercial business of the city would be materially increased and our "country cousins" find it an easy matter and to do their trading with Duluth merchants.

FLAX TOW MILL.

New Industry Is Assured to Thief River Falls.

Thief River Falls, Minn., Aug. 10.—(Special to The Herald.)—A flax tow mill for this city is an assured fact. A. H. Fasel, proprietor of the cement block factory on the Soo right-of-way, will have a mill in operation about Oct. 15, and will operate it through the winter months, or as long as the flax straw is brought to the mill. The building and power he now has will be utilized by Mr. Fasel, who has the tow manufacturing machinery contracted for and the output of the mill contracted for for the next three years. The flax straw will be purchased for cash by the mill owners. There is no extra preparation necessary. All that is required is that the straw be kept and brought to the mill perfectly dry. It is advised that the farmers cut the grain near the ground thus giving the producer a greater amount of straw to sell. This will be an excellent thing for the farmers in this vicinity, giving them something to sell at a fair price that has heretofore gone entirely to waste. A number of tow mills are in operation near Grand Forks, and all are making money for the owners as well as for the farmers.

RAINY LAKE ROAD FIRST TO ARRIVE

Last Spike Has Been Driven at International Border.

International Falls, Minn., Aug. 10.—(Special to The Herald.)—The railroad construction race which has been in progress for a year between the Duluth, Rainy Lake & Winnipeg and the Minnesota & International railroads, the object of which was to be first to reach the international border, ended today in favor of the Rainy Lake road.

The Minnesota & International does not expect to reach the border before Sept. 1, while the last spike on the Rainy Lake is expected to be driven this afternoon. Freight trains will immediately begin running, but passenger service will not be started before Aug. 20, or possibly not until Sept. 1.

The new line strikes the border at Ranier and not at International Falls. Rainier is located on Rainy river about 2½ miles east of here, and a bridge across the river will connect the line with the Canadian Northern, thus giving direct connection with Winnipeg and other Canadian points.

With passenger trains operating over the Rainy Lake road it will be possible to make the trip from here to Duluth in about six hours.

MRS. HEINSKE WILL LIVE.

Butternut Woman, Wounded by Her Husband, Getting on Nicely.

Ashland, Wis., Aug. 10.—(Special to The Herald)—Mrs. Fred Heinske, wife of a Butternut saloonkeeper who was shot by her husband last Sunday before he killed himself, is getting along nicely in the Rinehart hospital here, although she was seriously wounded, the bullet passing through her neck. Mrs. Heinske told The Herald correspondent that she expected to return to Butternut as soon as she was able, to look after her store business there.

And if You

cut out

High-Priced Meat

there's a saving in cost and a gain in

Health and Strength

Try it awhile, say for breakfast—

A Little Fruit.
A Dish of Grape Nuts and Cream
A Soft-Boiled Egg.
Some Nice, Crisp Toast,
Cup of Postum Food Coffee.

That's all, and you feel "like a lord" all the morning.

Same for lunch.

Then have a good meat and vegetable dinner.

Such meals will put one right in body and brain.

TRY IT.

Health is worth every possible effort and this way is easy.

"There's a Reason."

Get "The Road to Wellville," in pkgs. It's "a little health gem"—worth reading.

UNION LABOR NEWS

NOT MUCH BUSINESS

Quiet Meeting of Trades Assembly Was Well Attended.

Preparations for Labor Day Formed Principal Subject of Interest.

Not much business of importance was transacted at the meeting of the trades assembly last evening. The Labor day celebration and the report of the committee in charge formed the principal discussion during the evening.

The committee reported that the arrangement for the big celebration were already nearly completed. The line of march for the big parade has been announced during the week, but is of course subject to revision and preparations for the twenty-first annual picnic at Fairmount park have been made.

The rumor that the trades assembly had been placed at the head of the third division instead of leading the line of march was denied by the committee members, who stated that the trades assembly would be given the place of honor as usual. The parade will be one of the biggest ever arranged by the labor organizations of Duluth and the celebration at the park will be on a broad scale.

One of the assembly members wanted to know why the marine engineers, who had never affiliated with the trades assembly, should be placed in the first division when it was the usual custom to place the unaffiliated organizations toward the rear of the line of march. Martin Olmem, chairman of the parade committee, explained that his was an oversight and would be corrected. The secretary of the assembly was directed to communicate with the secretary of the A. F. of L. to see what should be done regarding the union of trainmen who have been declared unfair by certain organizations. This organization may be denied the right to march in the Labor day parade.

A special committee of three was appointed by President Hunt to look into the matter of buying badges, and if it is found that the members of the assembly have no badges the committee will have power to purchase a supply before the Labor day celebration. The committee appointed consists of E. P. Peters, James Walsh and Martin Olmem.

It was reported by the members of the Labor day committee that the work of getting out the annual program for the celebration is progressing very satisfactorily and that over $1,200 has already been secured from this source.

* * *

A communication received from John A. Keyes, attorney representing the Western Federation at Hibbing, was read last evening. The letter set forth the conditions on the range as they actually exist and Mr. Keyes asked the assembly to take action endorsing the Western Federation and condemning the actions of the special deputies and the officials of the Steel corporation.

The letter was most bitter in denouncing the methods of the deputies and it was stated that the conditions on the range are worse than Colorado. The strikers have been thrown into prison without cause and are not allowed to hardly go about the streets without being arrested. Mr. Keyes asked the trades assembly to send out letters to other unions in Minnesota, asking their support and to thus work up a sentiment.

The communication was ordered received and filed by President Hunt, but no further action was taken.

* * *

A committee of three was appointed, consisting of Delegates Baker, Walsh and Olmem, to draft resolutions of condolence to be sent to A. J. Lyle, one of the delegates, whose wife died Thursday, after an illness lasting for several weeks.

* * *

Three new unions affiliated with the trades assembly last evening and their respective delegates presented their credentials. The new unions were the ore dock workrs, the mailers and the iron moulders. Several other new delegates presented their credentials last evening and were obligated. The full list follows: Joe Schuda, R. G. Pearson, Louis Anderson, ore dock workers; Hugo Frick, Ernest Gronseth, mailers; T. J. Jennings, D. S. Pow, iron moulders; F. Johnson, A. L. Jutin, tailors; Charles Amundson, carpenters; Martin Olmem, John A. Barron, W. A. Cooper, printers.

UNION LABOR PICNICS.

Many Are Being Held During the Summer Season.

Duluth labor unions, like nearly all other societies and organizations in Duluth, are holding numerous picnics and celebrations this month. Most of the picnicers go to Fairmount park for their annual outing, while some go to Fond du Lac.

Last Sunday the annual picnic of the Butcher's union was held at Fairmount park, and notwithstanding the cold, rainy weather the affair was a success in every way. An immense crowd of unionists and their friends attended.

On the day before the joint picnic of the bricklayers and plasterers was held at Fond du Lac. A program of sports was given, and an interesting ball game, in which both sides claimed the victory, was witnessed by a large crowd.

A week from today the annual picnic of the leatherworkers will be held at Fairmount park and a big time is expected. There will be special cars for the occasion put on by the street railway company.

Painters Arrange for Picnic.

The first annual picnic of the painters' union will be given next Wednesday at Fairmount park. A fine program of athletic contests has been arranged and there will be dancing in the evening.

TO INSTALL NEW UNION

Ore Dock Workers Will Receive Charter on Sunday.

Men Injured Wednesday Were All Members of Union.

J. G. O'Neil, vice president of the National Longshoremen's union, will formally install the new union of ore dock workers at their regular meeting tomorrow afternoon at Columbia hall. A large attendance of the union men is expected at the meeting.

The charter of the new union was received from Detroit last Monday, and will be presented to the secretary tomorrow by Mr. O'Neil. All of the officers elected by the union as soon as it was organized will hold over for the next six months.

During the past week Mr. O'Neil has been working upon the by-laws of the new union, and these will be acted upon tomorrow. It is expected that they will be adopted with no opposition.

All six men who were injured at the accident on the Missabe ore dock last Wednesday were union men, and the union has done all in its power since to assist the men and provide them every comfort.

Next week Mr. O'Neil will go to Green Bay, Marinette and Menominee where he will inspect the local unions of the longshoremen. After his return he will spend several weeks working among the members of the Ore Dock Workers' union and acquainting them with the methods of business and other organization work.

Dan Keefe Jr., Here.

Daniel Keefe of Detroit, a son of D. J. Keefe, president of the National Longshoremen's union, is in the city this week spending his vacation visiting at the home of James Walsh.

Expresses His Gratitude.

A letter was received today by W. E. McEwen, secretary of the State Federation of Labor, from D. J. Keefe, president of the National Longshoremen's union, in which the latter expressed his gratitude toward Mayor Cullum and the local labor leaders for the settlement of the strike last week. Mr. Keefe congratulated Mayor Cullum on his fair ideas toward organized labor in general.

Must Not Join Forces.

Some time ago an attempt was made by the tile layers and cement workers of Duluth to join their unions into one body, in order to put up a stronger front. Under the rules of the A. F. of L. this is impossible, however, and the members of the different unions have just been notified by their national officers.

Labor Men Here.

N. C. O'Connor, secretary of Minneapolis Typographical union, and Gus T. Winberg, also of the Minneapolis union, arrived in Duluth this morning and will go trout fishing for a few days.

May Form Label League.

Local trades unionists have started a movement to form a Duluth Women's Union Label league, and the several labor organizations in the city will be asked to take up the matter and to aid in the organization of the league. In Minneapolis a good league has been formed, and it has been a great factor in the success of union labor there.

Will Attend National Convention.

Herbert Wilson of the Duluth Typographical union left this week for St. Paul, where he will join the other delegates from Minnesota who will attend the annual convention of the International Typographical union at Hot Springs. The convention will convene next week, and the Minnesota delegates will leave St. Paul for Hot Springs tonight.

Fisher Is Re-elected.

At the meeting of the district council of the International Brotherhood of Electrical Workers, held this week at Oshkosh, Wis., Frank Fisher of the Duluth union was re-elected unanimously to the position of district president. The other officers were elected as follows: P. F. Doyle, vice president, Milwaukee; P. S. Bixby, Oskosh, secretary-treasurer.

As "a small bolt on the door is better than none at all," so even a very small ad. of a store in The Herald is better than none at all. For "none at all" means business oblivion.

Spokane

IN THE HEART OF THE

Inland Empire

Direct fast transcontinental passenger service daily from St. Paul and Minneapolis to Spokane and the North Pacific Coast. Best of trains.

Through dining cars. Pullman standard and tourist sleeping cars with wide and comfortable berths.

LOW SUMMER FARES

Stop off at Spokane en route to Puget Sound, the North Pacific Coast cities and seaside resorts, and the Columbia River Region this Summer. See the snow peaks of the Rocky and Cascade Ranges.

$55.00

For the round trip from Duluth or Superior to Spokane—$60.00 for the round trip to Seattle, Tacoma, Portland, daily until Sept. 15, 1907.

For fares and information, write

T. E. BLANCHE, G. A., 334 W. Superior St., Duluth.
W. H. SMITH, A. G. A., 817 Tower Ave., Superior.

Northern Pacific Railway

For summer travel literature, write

A. M. CLELAND, General Passenger Agent, St. Paul, Minn.

NORTHERN PACIFIC — YELLOWSTONE PARK LINE

205

ARE YOU A SUFFERER

FROM

Rheumatism
Syphilitic Blood Taints
Skin Diseases
Varicose Ulcers
Sciatica
Tumors
Heart Affections
Chronic Nervousness
Stomach Troubles
Gastric Neuralgia
Kidney Diseases
Bladder Troubles
Diseases of the Scrotum — **Rectal Troubles**
Prostatic and Pelvic Affections — **Piles, Fistulas, Etc.**
Eczema, Impure Blood — **Catarrh of Nose or Ear**

The Northwest's most reliable specialist in diseases of men.

Or any of the private personal diseases? The Progressive Medical Association offers you the services of a specialist of wide experience and notable ability.

We want to make this one fact plain to you:

If we cannot cure you---if we cannot help you---if we cannot do you good,

WE DON'T WANT YOUR MONEY

We are here to deliver the goods and that is what we charge for. If, after diagnosing your case and we are satisfied you can or can not be cured we'll tell you the true state of affairs—and if we tell you we can cure you, you may depend upon it that such will be the case.

Every patient receives the personal and watchful care of a specialist—the most notable one in Minnesota.

We are permanently located, and have been for eight years, at No. 1 West Superior street, corner of Lake avenue, Duluth, and can be consulted free of charge, between the hours of 8 a. m. and 8 p. m. daily. Sundays 10 a. m. to 1 p. m. Consultation and correspondence free and confidential.

PROGRESSIVE MEDICAL ASSOCIATION,

Lake Avenue and Superior Street, Duluth.

NEWS OF THE NORTHWEST

MINNESOTA

MADE AWAY WITH $300

Nervy Robbers Successfully Blow Columbia Heights Postoffice.

Fasten Postmaster in Quarters While Forcing Treasure Box.

Columbia Heights, Minn., Aug. 10.—(Special to The Herald.)—One of the boldest acts of yeggmen reported in Minnesota during the recent looting of postoffices was the robbery of the office here early Friday when cracksmen barricaded O. M. Connell, the postmaster, in his apartments, over the office, then blew the safe and got away with about $300. The robbery has stirred the authorities of Anoka county as well as the postal officers and a determined effort is being made to run the burglars to cover.

Before starting their work of actual crime the burglars, went to L. C. Johnson's restaurant, next to the postoffice, fastened the doors securely on the outside, and then went to the postoffice.

Mr. Cornell lives over the postoffice, so the burglars barricaded the stairway door that he might not molest them in their work. This done, they attacked the safe. With deafening roar the safe door was torn from its hinges and hurled across the room, while tinware, canned goods and dishes were jarred from shelves. Mr. Cornell bounded to his feet and ran downstairs, not knowing at first pust what had occurred. He snatched a revolver on his way, suspecting the presence of robbers. Exerting all his strength, he wrenched the door open and ran into the storeroom to find it a wreck. He looked out and saw the robbers fleeing toward the road. He pursued them, but in spite of their heavy rubber boots they reached their rig and drove off toward the city.

Johnson, who was also awakened by the explosion, ran to the door and, like Mr. Cornell, was a prisoner. He was seen out of the building, however, and joined in the chase, which was given up as soon as the carriage disappeared.

Hoping to head the men off, Cornell notified the police, and word at once went out to men on beats to stop all carriages, but the robbers evidently planned their route well, for no one was seen entering the city in the next few hours. Detectives went to the postoffice, but found nothing that would throw light on the identity of the burglars. The groves and other possible hiding places in the vicinity were searched, but the work was fruitless. The carriage tracks lead to a well traveled road and it was impossible to follow them for any considerable distance.

MISTAKEN FOR A BEAR.

Moose Lake, Minn., Aug. 10.—(Special to The Herald.)—While picking blueberries a few days ago, Mat Seppinen was shot by Peter Wimpairi, who took him for a bear. Mr. Seppinen was leaning over, holding his pail in one hand and picking berries with the other, when he was shot through both arms, the bullet passing so close to his breast that his coat was cut across. Dr. Speck dressed the wounds and Mr. Seppinen is getting along nicely.

MRS. HALVORSON ENTERTAINS.

Town of Herman, Minn., Aug. 10.—(Special to The Herald.)—Mrs. Halvor Halvorson entertained the R. N. of A. Monday afternoon at her home in the town of Herman. The neighbors were entertained with violin, piano and vocal music. Dinner was served at 5 o'clock. Covers were laid for twenty-four. Daisies and astors formed the decorations in the dining room, and a delightful time was had until late in the evening.

MINNESOTA IN BRIEF

Pine River—A Modern Woodmen camp will be established here some time in September by J. H. Welch of St. Paul. The new camp will have a membership running above the forty mark.

St. Paul—Governor Johnson has executed a lease with the United States government by which, for $1 in hand, the government pure food department is given quarters in the old capitol for the installation of a laboratory. The lease is purely red tape, being one of Uncle Sam's requirements.

Mankato—George Lonetree, a young Indian traveling from Nebraska to Black River Falls, Wis., was robbed of his valise containing $100 on an Omaha train at Madelia. The thief was arrested and admitted the charge, but said there was no money in the grip.

Montevideo—During a severe electrical storm the dwelling of D. H. Means, a farmer who lives twelve miles east of here, was struck by lightning and burned. The loss was about $2,000 and was partly covered by insurance.

Moorhead—The contract for the erection of a building for the manual training department of the Moorhead public schools has been let to W. H. Merritt at $1,432. The structure is to be completed in time for the reopening of the schools in September.

St. Peter—Tainted ice cream nearly caused the deaths of Mrs. M. A. Ostrander of Kasota and her three daughters, Louise, Ethel and Bernice, yesterday afternoon. After eating the cream they were taken violently ill, and a physician who was summoned found them suffering with ptomaine poisoning.

Crookston—After being confined for ten days in the local pest house Harry Hanson who came to this city from his home at Cunningham, Red Lake reservation died Thursday from a virulent case of diphtheria. The deceased was an unmarried man 27 years of age. He has a brother living on the reservation, who has been notified of the death.

Schroeder—M. B. Riley of the Schroeder Lumber company, is here with his crew driving the lower end of Cross river. Capt. Shea is in charge of the tug.

Grand Marias—Mr. and Mrs. C. H. Taylor have returned to Duluth. Mr. Taylor was laid up with an attack of lumbago for several days prior to their departure.

Staples—J. O. Stewart, Good Samaritan of the local council, and a number of the other members at this place, are planning to attend the Modern Samaritans of Duluth picnic at Lester park, near that city, next Thursday, Aug. 15.

St. Cloud—C. L. Atwood has returned from St. Paul, where he went to buy a new pump for the city pumping station. He bought the machine of the D. M. Gilmore company for $500, delivered. The machine has been used before, but the company claimed that the actual cost was $2,700.

St. Cloud—Hundreds of people gathered on the bluffs below the Tenth street bridge Thursday to watch the crew of men working the stranded logs off the islands and high places in the mill pond. The water is so very low that there is great difficulty in getting the logs by.

WISCONSIN

FAMILY SCATTERED

Convict Will Find Many Changes in His Home Circle.

Wife Secured Divorce and His Children Adopted by Others.

Marinette, Wis., Aug. 10—(Special to The Herald.)—Arthur Cole, sentenced to two and one half years for embezzlement of $2,500 while clerk of the court of Marinette county, will be paroled by the board of control, which meets Aug. 20. The parole will be granted under the new law. The application for a parole has been filed and has been recommended by the warden of Waupun prison. J. S. Wells of Dunbar, Wis., a wealthy lumberman, will act as surety for Mr. Cole, and he will leave Waupun to work for Mr. Wells at Dunbar. Mr. Cole has just a year more to serve.

There have been a number of changes since Mr. Cole's imprisonment. His wife has secured a divorce and his seven children have been adopted by families in different parts of the state. He will find his loved family gone when he returns to take up life outside the prison walls.

FOR LABOR DAY.

Bayfield and Ashland Will Celebrate at Latter City.

Ashland, Wis., Aug. 10.—(Special to The Herald.)—Labor day will be observed here by a joint celebration by Bayfield and Ashland. Definite plans will be decided upon at a meeting of the Central Labor council next Wednesday evening. The following committees have the celebration in charge:

Advertising—H. Sanders, Walter Lutz and Hans Ogaard.

Speakers—Grant Childs, Louis Miller and Andrew Melin.

Dance and music—Herman Steinbrick, H. P. Johnson and John Wahl.

Parade—August Johnson, Jerry McCarthy, Grant Childs.

Visit Bayfield unions—O. Halvorson, H. Sanders and Frank Gauthier.

ASHLAND'S POPULATION.

City Directory Places It at About Thirteen Thousand.

Ashland, Wis., Aug. 10.—(Special to The Herald.)—The R. L. Polk company has completed a count of Ashland for the city directory, which will be delivered Sept. 10. The enumerators report that the actual number of bonafide residents whom they have personally interviewed is 13,028. In additions, there are 250 "doubtfuls" or people whose names have been reported to the census takers, but whom have not been personally interviewed. This includes the names of persons who were absent from the city, at the time when the calls were made. In addition, there are about 600 translents, working in the city, and boarding at hotels, boarding houses and private residences. The first question that the census takers asked of every person was, "Is this your permanent home?" When the answer was "no," the persons was not counted.

Including the actual number of names counted of permanent residents—13,028—the 250 who will be looked up, and the 600 transients, the actual number of people in Ashland today, men, women and children, according to this house to house count, is about 13,000.

WISCONSIN IN BRIEF

Madison—Following a dozen interviews with farmers from this county from different locations, it appears that the oat crop is about 50 per cent below the average. This, the farmers claim, is due to the unusual amount of rain and rusting of some of the crop.

Ladysmith—Ground was broken Thursday for the new Carnegie library. William Lester of Chippewa Falls will build it.

Rio—Fire in the Rio Hardware company's store caused damage of about $2,000.

Washburn—Persons living in the vicinity of Four Mile Creek, on rural route No. 1, have reported to the local postmaster that persons have been destroying mail boxes along the route.

Tomahawk—Mrs. Harvey J. Nickel, while opening a number of clams taken from the Wisconsin river near this city, found a pearl as large as an ordinary pea. The gem is nearly perfect in shape and of a delicate pink tint.

Grand Rapids—Nick Marceau, a butcher of the town of Rudolph, met with serious injury by falling into a vat of scalding hot water. He was lifting on a porker preparatory to scalding it, when he lost his balance and tumbled into the boiling water, scalding his entire body. He is in a critical condition.

Marinette—Mrs. Annie Bauer has been awarded $2,000 from Jacob Bauer in a suit brought by her for damages in alienating her husband's affections, by her father-in-law. The jury found for the plaintiff in a fw minutes after she had told of the efforts of her husband's father to separate his son from her.

Ashland—Larry Curtain, the well-known logger, was picked up by the officers near the roundhouse Thursday night insane. He was detained at the county jail and examined by Doctors O'Brien and Hosmer. He will probably be taken away today for treatment at the state insane asylum.

Pope's Fly Skarum.

Keeps away flies and mosquitoes. For sale at hardware and general stores. Manufactured by the Pope Chemical Co., St. Paul.

Someone owns—but has no use for—a piece of machinery that would be a money-maker for you. And a Herald want ad. will find this "someone."

UPPER MICHIGAN

THEY HAD FINE TIME

Merchants and Butchers of Portage Lake Towns Have Outing.

Spend Profitable Day Enjoying Themselves at Freda Park.

Hancock, Mich., Aug. 10.—(Special to The Herald.)—As picnics go, the one held this week at Freda park by the merchants and butchers of Portage lake towns was a huge success. Between 3,000 and 4,000 people were present, but owing to the size of the park, it was hardly noticeable that such a large crowd had gathered. Every nook and corner of the park was sought out by the people; every trail was explored to its end; the beautiful beach was lined with people seeking agates and green stones; each table was occupied by a party of gay lunchers; the dancing pavilion was filled with happy young couples, dancing to their hearts' content, and the children were everywhere.

Each one of the six big trains which carried the pleasureseekers to the park, was crowded to its utmost capacity. Standing room was at a premium, but the crowd was a good natured one, and did not object in the least to being forced to stand. The fun began as soon as the first train arrived at the park. The Portage Lake band went to the pavilion at once and from then until the last train left for home the band played for the benefit of the many dancers at the park. In the meantime the children had been made happy. The four hundred or more, who had come, were placed in line, and as they passed a certain spot each one was handed a small pail filled with candy and a small shovel. When the parade was over the children were arranged in a group and their picture was taken after the photographer had expended all of his patience in posing them. After the lunch hour was over, sports were on the program. The tug of war between the young women clerks of Hancock and Houghton was won by the latter, but in the men's tug of war Hancock fared much better, their side winning easily. The Hancock team was made up of the following men: William Nikkila, Isaac Sippila, Oscar Oleson, John Koski, Jim Stack, Abe Opie, Peter Juntti, Alex Kauhanen, Ernest Clift, and Fred Mattila.

After this event a large crowd went to Beacon Hill to witness the game of ball between the Hancock and Houghton clerks. The game was an excellent one while it lasted, which was only four innings.

PENINSULA BRIEFS

Sault Ste. Marie—Father Alex J. Gagnieur, priest of St. Mary's parish here, has been called to the rectorship of Loyal college, Montreal. He came here from England two years ago. He will be succeeded by Father Malone of Montreal.

Houghton—At a meeting of the school board Tuesday evening the following officers were elected: Joseph Croze, president; W. F. Miller, secretary; F. W. Steyle, treasurer; A. Hennes and J. G. Glanville, trustees.

Laurium—A resolution was adopted at a special meeting of the Laurium council, calling for the paving of the streets already specified in these columns, portions of Hecla and Third, with cement. A meeting was called for Aug. 22, at which time objections will be heard.

Houghton—Wednesday afternoon a large number of employes of the Calumet & Hecla mills and others took an afternoon off and enjoyed an outing. Several teams were hired and a ride taken several miles in the woods to their favorite pleasure resort.

Calumet—The Calumet & Hecla band will give the next promenade at the Light Guard Armory on Friday evening, Aug. 16, for which Director Scott has arranged the usual pleasing program. The numbers selected are popular two-steps and waltzes and are sure to please.

Laurium—Work on the First National bank is proceeding rapidly and the directors will meet in the near future for the purpose of awarding the contract for the bank furniture necessary for the new institution.

Calumet—The executive committee of the Swedish Sons of America has decided to hold the next convention of the order in St. Paul during July, 1908. Axel Petterson of Iron Mountain has been chosen to act as national organizer and will appoint deputy organizers. The society now has a membership of 2,000, but it is expected to double this this year.

Negaunee—Miss Ella Babcock, who is on her way to Yellowstone Park, is visiting with friends in West Duluth for a few days. Miss Babcock will spend the next month sightseeing in the West.

Ishpeming—H. J. Wessinger, chief mechanical engineer of the Oliver Iron Mining company, was here this week from Duluth, looking over the machinery at thec ompany's local properties. Mr. Wessinger left for Milwaukee.

Marquette—Although the South Shore will not have any special berry trains in service, the road announces a round trip rate of 25 cents to Eagle Mills and return, good week days on any of the regular trains.

Ishpeming—Johan Koch, the Finnish leader, who arrived in the city Wednesday, addressed a good-sized audience at the Finnish hall Wednesday evening, speaking on the conditions which were prevalent in Finland during the great general labor movement of 1905. The lecture was well received.

Hancock—A letter has been received from Garland Craig accepting the position of secretary of the Portage Lake Y. M. C. A. He says he will come here as soon as he can get away from his present position, which is in the training camp at Lake Geneva, Wis., Y. M. C. A.

DULUTH MADE SHOES
are good shoes
Northern Shoe Co.
Makers

DAKOTAS

IS PRINTED IN INDIAN

Paper Issued at Fort Totten N. D. by Father Hunt.

Editor Has Interesting History Interwoven With Frontier.

Valley City, N. D., Aug. 10.—(Special to The Herald.)—Rev. Father Jerome Hunt, a well known Catholic clergyman of Fort Totten, N. D., who is here visiting Rev. Father Sailer, has an interesting history, which is interwoven with the history of North Dakota. First of all, he is the editor of a paper published in Indian at Fort Totten, which is known in Sioux as The Wocekye Eyanpaha, meaning The Catholic Herald. It is printed at Fort Totten and edited by Father Hunt and Indian assistants, and is devoted to prayers, hymns and bible history.

Father Hunt has been in the state thirty-one years as a missionary among the Sioux Indians. He was five years at Fort Yates and has been twenty-six years at Fort Totten. He passed through Valley City in May, 1877, on his way to Fort Yates.

He told an interesting story of his first introduction to the Sioux Indian. He arrived at Fort Yates and had hardly set foot upon the reserve when a big brave was taken with his straw hat. He quietly removed it from the missionary's head, grunted approval of it, and placed it upon his own and walked off.

There are two Indian schools at Fort Totten in charge of Father Hunt. One is at the fort proper and accommodates 150 Chippewa Indians, who receive instructions both in their own language and English, the other nearby, which accommodates 125 Sioux. Both schools are the property of the church. The Chippewa Indians come from the Turtle mountain reserve.

NORTH DAKOTA TO OFFER REWARD

Governor Burke Will Assist in Running Down Murderer.

Fargo, N. D., Aug. 10.—(Special to The Herald.)—If the increasing of the $500 reward, already offered for the arrest and conviction of the murderer of Grace Burns, who met a horrible death in the city of Fargo, and whose body was found in the Red river on June 24 last, will aid in bringing the brute to earth, Governor John Burke, in behalf of the state of North Dakota, stands ready to add at least $1,000 to the reward offered by the county commissioners of Cass county.

Shortly after the murder was committed Judge W. H. Barnett, state's attorney, wrote to the governor suggesting that a reward be offered. Governor Burke was away from home at the time and could not give the matter his attention. Upon his return a press of other matters engaged his attention and the Grace Burns case was overlooked. Mr. Barnett has just received a letter from the governor, in which the latter says: "I see no objection to offering a reward in any event, if the people of Fargo believe it was murder. If it does not turn out to be murder no harm would be done, and if it should be murder it might assist in the arrest of the murderer. Let me know at once about the matter and I will offer a reward if you think it will be of any use."

Judge Barnett has accordingly written the governor and urged that the reward be offered forthwith.

GOV. HUGHES TO SPEAK.

New York Executive Will Address South Dakota Baptists.

Deadwood, S. D., Aug. 10.—The principal speaker at the Baptist state convention, which meets here Oct. 2 to 6, will be Governor Hughes of New York, who is a pillar of the church in the East. Preparations for the entertainment of the visitors upon that occasion have already commenced and the biggest convention held here in some years is expected.

MINOT LAND OFFICE BUSY DURING JULY.

Minot, N. D., Aug. 10.—(Special to The Herald.)—July was a prosperous month for the government land office. The total receipts amounted to $41,870.07. There were 138 homestead entries, 137 five-year proofs and 191 commuted proofs. There were five coal declarations, one final coal proof and one final desert.

DAKOTAS IN BRIEF

Rapid City, S. D.—Oscar A. Anderson of Deadwood has accepted the chair of metallurgy at the state school of mines here. Mr. Anderson is at present superintendent of the Dakota Mining company's mill at Deadwood. He is a graduate of the school of mines here.

Bismarck, N. D.—Cress Puthoff, one of the old-time rivermen, died Wednesday at the hospital. Mr. Puthoff was nearly 82 years old and has lived here since 1873. He had been in the marine service for a long time, his last position being on the steamer Mandan.

Williston, N. D.—State Commissioner of Insurance E. C. Cooper is a busy man these days. There are a large number of losses in all parts of the state to be adjusted, most of these being because of hail.

Grand Forks, N. D.—The state board of university and school lands held a meeting at the capitol Tuesday and bought about $120,000 of securities, including municipal and school bonds and farm loans.

Bismarck, N. D.—Justice Gilbert has handed down a decision that the beer seized two weeks ago in the Soo depot must be destroyed according to law. As intervener the Soo line appealed the case to the district court, and it is understood will carry it higher should the decision be unfavorable to them.

Grand Forks, N. D.—The Teamsters' union in this city is an assured fact. A large delegation of the men met and a permanent organization was effected, a charter having been ordered and officers elected as follows: J. A. Jorgenson, secretary; Charles Leeson, treasurer.

Hillsboro, N. D.—The adjutant general's department has requested the detail of Lieut. H. G. Stahl, Sixth infantry, United States army, as instructor of the preliminary shoot here. Lieut. Stahl is an expert in rifle work and has been selected as one of the range officers for the national competition at Port Clinton, Ohio, and if his services are secured it will mean much to the North Dakota boys.

Grand Forks, N. D.—George Peiron, formerly of Niagara, was arrested at Pembina on a charge of obtaining goods under false pretenses. He had purchased a lot of goods from a Niagara merchant, claiming that he was going to be transferred to a better job in Grand Forks. He reshipped his goods here for points in Western Canada.

Hot Springs, S. D.—The Burlington railroad bridge between Edgemont and Newcastle, Wyo., was burned, the fire being started by sparks from a locomotive. All traffic from the coast was suspended for twenty-four hours until a temporary bridge was built.

PINE RIVER FAIR

Will be Held Early in October and Promises to be Success.

Pine River, Minn., Aug. 10.—(Special to The Herald.)—Pine River's annual fair will be held this year on Oct. 2 and 3. The directors at a recent meeting appointed a committee consisting of Mayor Dawes, W. C. Cromett, E. L. Forbes, J. W. Grover and H. S. Gilbert to compile a premium list, which will be issued for publication soon. The indications are that the fair will be a great event and will be some better than that of last year.

LAYING IN COAL.

Large Consignments Being Received at Fergus Falls These Days.

Fergus Falls, Minn., Aug. 10.—Special to The Herald.)—The campaign that is being waged by the railways to induce the public to secure its next winter's supply of coal now is not proving entirely fruitless. The Northern Pacific, which hauls the bulk of the coal that is brought from Duluth to this city, has brought in three times as much coal this season as last. The local yards are stocking up more heavily, and a great many consumers have taken warning.

SPEAKS WELL FOR SCHOOL.

Pine River Pupils Make Fine Record in State Examinations.

Pine River, Minn., Aug. 10.—(Special to The Herald.)—The high school classes of the Pine River school under the tutorship of Mrs. C. W. LaDu have established a record which places the Pine River school among the best. Of all the state board examinations taken not one failed. Fifty-seven received certificates and all passed with high marks.

IS UNCONSTITUTIONAL.

Negaunee Sportsmen Attack Law Closing Brook Trout Fishing.

Negaunee, Mich., Aug. 10.—(Special to The Herald.)—A number of Negaunee sportsmen maintain that the law relative to the closing of the brook trout season is unconstitutional. The law changing the season was passed near the close of the last session on June 28. The fishermen maintain that the law is retroactive as it was given immediate effect, and that it should not be enforced until next season. As the law is interpreted by the state game warden the present season closes Aug. 15, irrespective of the date upon which it opened. A Negaunee attorney when asked his opinion said: "The law is not illegal nor is it an ex-post factor law. The legislature simply repealed the previous statute, and did not make any act criminal which was not criminal before."

STATE FAIR HAS NEW DAIRY BUILDING.

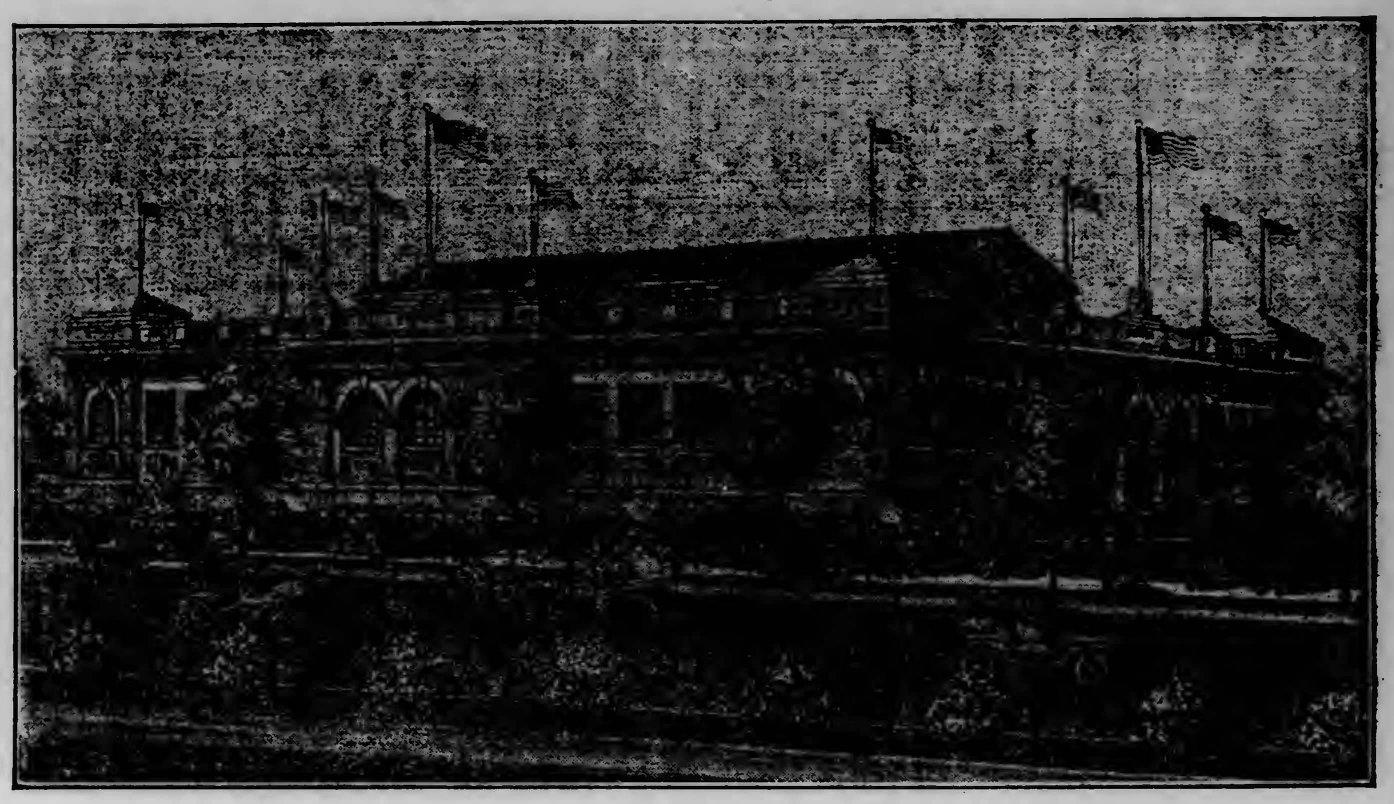

The great importance of the dairy industry of Minnesota is recognized by the managers of the Minnesota State Fair through the erection, this year, of the finest building in the country, especially designed for the exhibition of dairy products and apparatus. The new dairy hall, which cost $25,000, stands upon high ground, on the eastern border of the fair grounds, and is of handsome design, the architecture being of Italian Renaissance style. Its general dimensions are 142 feet long, 117 feet broad, with outside walls rising about 22 feet and a height over all of about 40 feet. The exterior walls are of light pink Twin City pressed brick, with pink Kasota stone trimmings. There are two entrances, one at the north and one at the south end of the building, which admit to an interior of exceptionally pleasing design. The inside walls are faced with white St. Paul sand lime brick. The floor is of cement and the steel and woodwork above all painted white to correspond with the walls, combine to give a very pleasing effect. On the main floor, which has an area of 16,600 square feet, there will stand a refrigerator, 14 feet wide and 90 feet long, in which will be a display of butter and cheese made in Minnesota, and representing every creamery and cheese factory in the state. This will be one of the most magnificent exhibits of dairy products ever seen. The remainder of the building will be devoted to exhibits of dairy and creamery apparatus and supplies, and one may be sure of seeing all the latest things in separators, general creamery machinery and the hundred and one things that are used in the production of butter and cheese. When the fair opens, on Monday, Sept. 2, all the exhibits will be in place, and during the week the place will undoubtedly be filled with people each day from morning till night.

FINISHES ITS WORK

County Board of Equalization Passes Customary Resolutions.

Recommends the Appointment of County Supervising Assessor.

The county board of equalization, which has been in session practically for the past three or four weeks, completed its work late yesterday afternoon with the passage of a number of resolutions reducing some assessments and increasing others.

The assessment of the Pittsburg Coal & Dock company was reduced because some of its stock was removed to Superior. The reduction was recommended by the city assessor.

The board equalized the assessments on live stock by raising them in some towns and lowering them in others, the returns by the assessors showing quite a wide range in values.

The two Duluth brewing companies had their valuation raised about 50 per cent. The lumber companies came in also for increases in valuation, the general raise being about 15 per cent.

Those who secured a reduction in their taxable valuations were as follows: R. E. Patterson of Duluth, reduced from $300 to $195; John Helmer of the town of Clinton, reduced from $740 to $355; Porter Music Company of Duluth, reduced from $4,000 to $2,775; McCabe Bros., reduced from $5,000 to $2,500; Pittsburg Coal & Dock company, reduced from $110,063 to $87,078, and Jean Du Luth company, stockmen, reduced from $8,680 to $6,340.

By resolution the board of equalization referred to the county board the resolution of Auditor Halden, recommending a supervising assessor for the county. The appointment is authorized under the new code, and the county board will probably follow the recommendation at its September meeting. The supervising assessor will direct the action of all the county assessors and preserve a uniform system of taxation.

LIGHT SENTENCE IN ASSAULT CASE

Judge Cutting failed to find sufficient cause in the evidence introduced in the Stewart-Neston-Brourelette assault case yesterday to warrant a heavy fine and let Neston off with the minimum of $1 and costs. He failed to discover anything to warrant finding former Policeman Stewart guilty of complicity in the alleged assault, and the action against him was dismissed.

The case was brought by Officer Broullette, who alleged that he was assaulted by the bartender, Finley Neston, in the saloon of Stewart, in West Duluth, on last Wednesday night, where he was called to stop a fight then in progress. The evidence in the case developed that the officer used his club upon Neston, whom he claims started to push him from the saloon. The court, in summing up the evidence, stated that in his opinion the bartender had been more sinned against than sinning, and that the story of a vicious assault upon Broullette was greatly exaggerated.

The action against Stewart for keeping open after hours was continued over the September term, as mentioned in The Herald yesterday.

The U. S. Department of Agriculture

officially declares that beer is the purest and best of all foods and drinks, and thus recognizes that Pabst Blue Ribbon Beer is as much a food as it is a beverage. The Pabst Eight-Day Malting Process gives to the beer the highest food value, while the Pabst Perfect Brewing Process gives it the lowest percentage of alcohol in all beers.

Pabst Blue Ribbon

The Beer of Quality

is therefore a genuine temperance drink which doctors prescribe for the sick and ænemic, while temperance workers realize that by encouraging the use of beer they discourage the use of intoxicating liquors.

Drink Pabst Blue Ribbon at meals and between meals and you will find it agrees with you and increases your strength and vitality.

When ordering Beer, ask for Pabst Blue Ribbon.

Made by Pabst at Milwaukee

And Bottled only at the Brewery.

Pabst Brewing Co., Lake Ave. Viaduct & Railroad St., Duluth. Phones: Bell 346 K; Zenith 316.

THE EVENING HERALD

AN INDEPENDENT NEWSPAPER.

Published at Herald Bldg., First St. Op. P.O. Square.
THE HERALD COMPANY.
Phones: Counting room, 324; Editorial rooms, 1126.

TEN CENTS A WEEK

EVENING HERALD, DELIVERED BY CARRIER

Single copy, daily	$ .02
One month	.45
Three months (in advance)	1.30
Six months (in advance)	2.60
One year (in advance)	5.00

Entered at Duluth Postoffice as Second-class Matter.

DULUTH WEEKLY HERALD.

Per year	$1.00
Six months	.50
Three months	.25

The Largest Circulation in Duluth

TO SUBSCRIBERS:
It is important when desiring the address of your paper changed to give both old and new addresses.

PRACTICAL HIGH SCHOOLS.

Elsewhere in The Herald tonight is a communication signed by Directors J. L. Washburn, John J. Moe and Charles L. Codding, relating to the school board's decision to make the West Duluth high school an institution for the teaching of industrial and domestic sciences instead of a classical school like the Central high school. The communication will pay reading, and it should be studied by every citizen who wishes to see the public schools of the city serve the public in the best possible manner.

This decision of the school board is easily the most important and most valuable move that has been made in educational matters in this city for many years. It is a move to make the high school give the greatest practical service to the greatest number. As the directors say in their communication: "There is a change going on in the public sentiment concerning high schools and high school courses. The public mind is crystallizing in the belief that our classical or academic high schools do not serve the masses, and fail, in a sense, in thoroughness of instruction."

Perhaps it might have been more illuminating had it been stated that the old style high schools fail in "practicability." The best test of the value of an educational system is in its practicability. Under this test the high school planned to prepare pupils for college, when only 5 to 7 per cent of the pupils are able to go through the high school, and a still smaller percentage are able to go to college, fails to meet the public requirements. It takes too little account—practically none, in fact—of the vast percentage that must go from the high school to the store, the workshop or the office. Surely time spent on subjects that do not aid the pupils is utterly wasted. It may mean training and discipline, perhaps, but it is at the expense of studies that will be of practical benefit, and that will at the same time furnish the training and discipline as well.

With the Central high school continued as an academic institution, and the West Duluth high school operated to fit the pupils who cannot go to college and enter professions for the business of life, the school system of Duluth will be vastly improved.

Under this new arrangement, if a boy intends to go to college, he can go to the Central high school and be prepared for it. If he cannot go to college, but must leave the high school, either after graduation or before, and go to work, he can attend the industrial high school at West Duluth and receive a training that will prepare him for the serious work of life. For the girls there will be business courses and training in domestic sciences.

West Duluth is better suited for the location of such a high school than any other part of the city, because it will always be the industrial center of the community. While it is evident that some of the West Duluth people are inclined to resent the action of the school board, it is a safe prophecy that when the parents of the city realize the real meaning of the change, the West Duluth school will be so popular that the people of that end of the city will rejoice that the change has been made.

IMPRISONMENT FOR DEBT.

Imprisonment for debt is supposed to be an outgrown institution, but it appears that Illinois has a statute that comes pretty near making it possible, even in this enlightened age when such things ought to be heard of only through stories of other days.

That state has a law which provides that a defendant who refuses to pay a judgment may be confined in jail until it is satisfied, providing the plaintiff will pay his board. Such a law would hardly be used except in a spirit of revenge, and it is not worthy of a great state like Illinois.

Probably few people even in Illinois knew about the law until it came into use a few days ago. Earnesto Zamponi and Jeck Zamponi, Austrian brothers, were put in jail at Edwardsville, Ill., on Aug. 1, and their board is being paid by one Baptiste Zuac, a fellow countryman. It appears that last March the two brothers and Zuac became involved in a tempestuous argument, in the course of which one of the Zamponi brothers, by way of forcible illustration of a point, bit off Zuac's ear and carried it away with him.

Promptly Zuac brought suit for $2,000 damages for the loss of his ear, and a jury, assessing the damage at somewhat more modest figures, gave him a verdict for $135 against the two brothers. Judgment was entered, but the defendants declined to pay it, advancing as one reason that they did not have the money. However, it was satisfaction more than money that Herr Zuac longed for, and when his attorney told him about the statute above referred to he was a happy man. He immediately had the brothers arrested, and joyously began paying their board in advance. As the sheriff's regular rates are 35 cents a day for each prisoner, his revenge is costing him $4.90 a week, or $21.70 each for August and October, with 70 cents thrown off in September and November, which, as the ancient rhyme tells us, have thirty days only.

Under the law the Zamponi brothers will be the guests of Mr. Zuac until the judgment is satisfied, their imprisonment crediting them with a dollar daily against the judgment. This, with the bill of costs that is added to the judgment, will keep them under the care of the sheriff until some time next spring, providing Zuac continues to find compensation through his revenge for the $4.90 per week he is putting up.

Such a law as this may furnish a tempting opportunity for revengeful judgment creditors with money enough to feed their revenge, and it may tend to make it uncomfortable to refuse to pay judgments. But there is in most states ample provision for reaching property for the collection of such debts, and it is difficult to see how anybody would go to jail under the law unless he were too poor to pay and his creditor were rich enough to pay his board.

One would think that the people of Illinois, now they have discovered that they have such a law, would be enough ashamed of it to get their legislature to repeal it.

FILIPINOS AND FREEDOM.

If there had ever been any doubt about the Filipinos desiring freedom, even from the benevolent rule of our government, it was dissipated by the recent elections in the Philippine islands, when the Nacionalistas, who demand immediate freedom, swept the archipelago and elected thirty-one out of fifty members of the native assembly.

The idea of a native assembly was advanced by the American authorities with a view to impressing the Filipinos with the good intentions of the American government, and it was rather hoped by some of them that the device would result in making the natives content with American rule acompanied by a semblance of self-government. The victory of the Nacionalistas must have been somewhat disappointing to those who had this end in mind.

The vote was not heavy, of course, because the suffrage was restricted in order to permit the most intelligent elements to elect the assembly. The "most intelligent elements" did elect the assembly, and they declared for immediate freedom in no uncertain voice.

Nobody has ever formulated the policy of this nation in regard to the Philippines. It seems to be somewhat generally understood that some time, in the vague and misty future, we intend to set them free to shift for themselves. Accompanying this idea is the further idea that the Filipinos are not yet fitted for self-government, and that we must maintain our rule until they are. Yet the recent elections seem to show that the "most intelligent element" among the natives thinks the islands are fitted for self-government, or the Nacionalistas would hardly have won such a victory.

The results, from latest reports, indicate the election of thirty-one Nacionalistas, who demand freedom at once; ten Progressistas, who are satisfied with American rule for the present; eight independents, and one Catholic. The Progressistas were well organized and had the sympathy of the American authorities. Their chances for victory were increased by the fact that they had but one candidate in each district, whereas the unorganized Nacionalistas had two and three. Had the latter been organized, with but one candidate in each district, it is not at all improbable that they would have elected all the members of the assembly. Besides, the Progressistas had an attractive platform, advocating good roads, readjustment of the tariff, public education and the enforce of sanitary laws, while the platform declared: "We will willingly wait until the United States is ready to grant independence."

Under Spanish rule Filipino products had free access to Spanish markets, and the islands had voting power in the Spanish cortes. It is not surprising, in view of this, that the "intelligent element" demands immediate independence, and is willing to let the United States abandon its philanthropic, dangerous and expensive rule.

SLEEP.

The campaign of modern medicine against disease is pretty clearly defined: first find the toxin that makes the disease, and then the anti-toxin that will stop it. This method of warfare has been carried on sucsessfully against a number of hitherto incurable ills, and scientists are busily searching for the toxins and anti-toxins that govern others.

Now comes a Bavarian physician who asserts that he can cure fatigue. He says that "that tired feeling" is caused by a poison that can be eliminated by an anti-toxin that he has discovered. All of which is important if true.

Still, there may be drawbacks, too, about curing fatigue. There is a limit to the work the human mechanism can do. The weariness that comes from mental and physical toil is the safety valve that tells us when we are reaching that limit. If by using an anti-toxin we can ward off fatigue and work indefinitely, who is going to assure us that we shall not work ourselves to death before we realize it?

Besides, there are many more unpleasant sensations than that of being tired, providing you have the old-fashioned cure for it available. To work at pleasant toil until you are healthily tired, and then to rest, to soothe the wearied nerves and muscles with the healing balm of sleep, is sweet indeed. Who would take an anti-toxin for weariness, when a downy couch lies waiting to cure it with sweet sleep that rubs out the cares of life and bathes the soul in perfect peace?

Of course, thanks to economic conditions that yield plethory and luxury for a few and poverty and privation to many, there are toiling thousands that are denied the fullest satisfaction there is in well-earned rest. The ill-paid widow, toiling over button holes or sweatshop garments for fifteen hours a day and then ceasing only because her wearied body will not continue its work any longer, could improve her living by using a drop of anti-toxin for fatigue, and then by working twenty hours a day she might be able to earn enough to feed and clothe her children decently. Her rest is bitter, because it is stolen from the food needed to fill those hungry mouths.

So there may be uses for the anti-toxin of fatigue after all. But for those who can give themselves proper hours for rest after proper hours for work, there is no anti-toxin that can ever compare with the soft, sweet, peaceful sleep that comes to healthy bodies wearied by honest, pleasant toil. Nature has provided the remedy for weariness, and it needed no scientist to discover it. When the father and mother of humanity were driven forth from the Garden of Eden, condemned to earn their bread by the sweat of their brows, the grace of a beneficient Creator sent with them one of Eden's most precious blessings—the blessing of restful sleep, which comes like an angel's caress to soothe the pain and sorrow of the day and to wash care away in the life-giving quiet of the night.

FIGHTING CONSUMPTION.

The war against consumption grows more vigorous, more widespread, more systematic and more effective every year. The secretary of the National Association for the Study and Prevention of Tuberculosis has contributed to Outdoor Life a brief review of the progress of the work in the nation which proves this.

When the association began active work two years ago there were in existence only seven definite state societies. Since that time eight new state societies have ben organized, and in eight other states provision for similar work has been made. The distribution of these societies is a matter of interest. The East and the Middle West seem to be alive to the seriousness of the problem and the need of work, while the South and the Far West are backward.

According to the census of 1900 there were thirty-eight cities with a population of more than 100,000 each. Fifteen of these cities had organizations two years ago for the prevention of tuberculosis. During the last two years eleven other cities have followed suit, and four others have provided for organized work. The number of local associations in smaller communities has more than doubled in the past year.

Two years ago there were only four state sanitariums in existence. Now there are already established or definitely provided for seventeen such state institutions.

One of these is in Minnesota, which has taken an advanced and progressive stand in the fight against consumption. The state board of health is working actively, and has prepared a number of educational circulars that are of immense value. In Duluth the movement has gone so far that cases of tuberculosis are reported by physicians just the same as cases of diphtheria, and the local health authorities fumigate premises which have been contaminated by the disease.

Such warfare cannot fail to be effective, and combined with efforts to teach the public that the disease is contagious and curable, should stem the progress of the dreaded white plague which is carrying off more people annually than any other disease.

LITERATURE AND WHISKY.

Some time ago it was announced that the W. C. T. U. was going after the brand of fiction that pictures its heroes as consuming liquors and smoking cigars with such evident relish as to tempt the reader to go and do likewise. The matter was treated with more or less levity and not much seriousness in various publications, but there is evidence now that the campaign may not have been without its effect.

In an article in the Writer Magazine for July an author relates that within a short time a professional writer has had a short story rejected by two publications because the hero—who happened, by the way, to be a desperado—treated himself to two drinks of Scotch whisky. In another instance, says this writer, a short story was rejected because the principal character "smoked too much." The writer cut out the tobacco, leaving his hero to chew straw in moments of reflection instead of regaling himself with the seductive weed, and his story was promptly accepted. In still another instance a love story was criticised severely by the editor to whom it was submitted because it ended in an elopement, and the author was told that his story could not be accepted unless he worked it over and had the happy couple married respectably.

The names of the publications that are sticking out for purity and morality so strenuously are not given, though there will be an immediate suspicion that one of them is Mr. Bok's Ladies' Home Journal. There are other publications, no doubt, that are not so strict in their requirements, but the several incidents related in this article form sufficient proof that there is a tendency toward making morality a fashion in literature.

That would be all right, too, though it is difficult to see what bearing it has upon morality that the hero of a story enjoys a good cigar. Literature is infinitely more moral anyway nowadays than it used to be. In the days when the masterpieces of fiction were written people drank hard, smoked furiously, ate prodigiously, and were not so circumspect in their sexual relations as they might have been. Naturally the literature reflected these conditions, and if society is better today, as we all hope it is, the literature of today should reflect the improvement.

If literature is anything, however, it is a picture of the manners and customs of the times it treats. To crowd liquor and tobacco out of the stories of modern life, so long as they are used, would be to create a false picture. However, authors need not lay too much stress upon them, particularly upon drinking, because the use of liquor is by no means so respectable as it was when Dickens wrote the "Pickwick Papers," and gave us this tribute to the virtues of a soothing beverage:

> Hot punch is a pleasant thing, gentlemen—an extremely pleasant thing, under any circumstances—but in that snug parlor, before the roaring fire, with the wind blowing outside till every timber in the old house creaked again, Tom Smart found it perfectly delightful. He ordered another tumbler, and then another—I am not quite certain whether he did not order another after that—but the more he drank of the hot punch, the more he thought of the tall man.

THE PASSING SHOW.

Chancellor Day appears to have been stunned into speechlessness by the Standard Oil fine.

* * *

The point of it is not in the size of the fine but in the warning to the trusts that they have got to be decent.

* * *

Lots of bargains in the stock market, but the public won't go after them until prices have gone up a dozen points or so.

* * *

If the telegraphers' strike spreads much more the people of this country will have a chance to realize what an important necessity the telegraph has come to be.

HOTEL GOSSIP.

Some of the tourists from the East who visit Duluth during the summer months have queer ideas concerning the city and its surroundings. They bother the life out of the hotel clerks with their foolish line of questions. Generally the trouble can be traced back to practical impossible jokers, who have filled the ears of the credulous Easterners with impossible yarns about this section of the country. If the hotel people could lay their hands on these jokers there would be something doing. But they cannot satisfy their thirst for revenge. All they can do is to smile and answer questions.

A man approached the desk of one of the Lenox yesterday and said:

"Rather curious, but I have been on the street for the last hour, and have not seen a single Indian."

"Is that so," said the clerk, busily scribbling away on a little square card.

"Yes, I was told that they were always very much in evidence on the streets of Duluth, and that they were picturesquely attired."

"Is that so?"

"Yes, they told me that a tribe of them was encamped regularly at Lake View, I think it was."

"You mean Lakeside?"

"Yes, that was it. How can I get there on a car?"

"Board a car marked West Duluth and Lakeside; but I don't think you will seen any Indians."

"Why?"

"Well, you see, in summer time they go back to the woods and live in teepees. It is only fall and winter that they keep open house in the city. And then, in summer, you see the poundmasters keep the stray dogs pretty well cleaned out, and the Indians have a poor show of getting anything to eat. In the winter it is different, and the noble red men eat dog meat three times a day."

"You don't say so!"

"Yes, but if you want to see an Indian before leaving the city, I'd advise you to stand on the boulevard shortly after sundown, but have a gun with you. The Indians come over the hills at night, and rob houses in the outlying districts. They don't ask for money, but take all the food and blankets they can lay hands on."

"Really, and have you no police protection?"

"Oh, yes, but there are so many of the reds that the police cannot watch them all. Besides, it's dangerous business, for an Indian will kill a policeman every time before he will allow himself to be arrested. He will fight to the last ditch, and will commit suicide if he cannot clean out his pursuers. As an Indian is seldom taken alive, you can't see them by going to jail. The bodies are thrown into the lake after being weighted with rocks. The city keeps a rock-crusher running night and day to supply the necessary number of rocks."

"You're kidding me."

"No; I'm giving you the facts. If you don't believe me, wander around in the suburbs any evening, and you will see people on all sides setting quart bottles of whiskey on their porches. You see, the first thing an Indian does is to look for whisky, and if he finds a quart bottle he sits down and drinks it. That makes him so drunk he is harmless. When he comes to it is daylight, and then he runs for the woods again. Often Indians are picked up in the outskirts in this condition by the police. They are weighted with rocks and thrown into the lake just as if they were dead. Sometimes the bears find them first, however, and then it isn't necessary to throw the body into the lake."

The Easterner glared at the clerk, then turned sharply on his heel and made a run for the elevator.

* * *

At the McKay: R. W. Dever, Miss Lytle, St. Paul; B. T. Benson, Minneapolis; Edyth Langley, Marquette; Agnes Erickson, Ceylon; Mr. and Mrs. T. W. Allison, J. H. Gilvra, Milaca, Minn.; Miss A. Deschamp, Iron River, Wis.; H. B. Smithers, St. Paul; P. Paul, H. Miller, Eveleth; F. E. Patterson, G. Riddle, E. Herschbock, E. Litike, W. Litike, Grand Rapids; Miss Mary Ridgeway, St. Louis; Mrs. H. C. Lee, Mrs. C. G. Craig, St. Louis; S. B. Nelson, R. Nelson, Luverne, Minn.; F. L. Cowen, Ely; J. Gamble, Sioux City, Iowa; A. H. Perkins, Beaver Bay, Minn.; W. H. Radcliffe, Chicago; H. E. Tolman, St. Cloud; Mrs. N. W. Frisbies, Waterloo; Mr. and Mrs. C. E. Rist, Chicago; Mrs. A. Deschamp, Iron River, Wis.; E. Johnson, Eau Claire, Wis.; E. C. Hardin, Milwaukee; Mr. and Mrs. C. E. Young, Miss Morgan, Hibbing.

* * *

At the Lenox: J. A. Edmonson, Chicago; W. E. Arnold, St. Paul; F. E. Holmes, Minneapolis; A. Haskell, Bovey, Minn.; F. R. Ingle, Ladysmith, Wis.; C. W. Spencer, P. McDonald, J. W. Gannon, Minneapolis; P. J. Coarl, Fargo, N. D.; A. Perry, Eveleth; R. E. Jerome, Washington, D. C.; J. J. Danner, St. Paul; G. Almquist, Cloquet, Minn.; R. Pugh, Minneapolis; M. A. Kerd, H. A. Kinney, Woodlim, Iowa; Mr. and Mrs. C. K. Williams, St. Paul; J. D. Craig, Hinckley, Minn.; E. M. Shields, Chicago; V. Gustafson, Soudan, Minn.; S. W. Paine, Columbus, Ohio; E. M. Conroy, J. L. Pepper, St. Paul; P. C. Bunde, St. Paul; N. J. Robinson, Tracey, Minn.; I. W. Lakso, Calumet, Mich.; H. White, Minneapolis; S. Horner, Chicago; D. A. McLantry, Granite Falls; W. A. Pettis, Rochester; C. N. Millard, Buffalo; Ida Armstead, Matilda Armstead, Eau Claire, Wis.; H. McKenzie, Detroit; E. Higgins, Hayward, Wis.; F. T. Zentner, Manitowoc; Mr. and Mrs. A. E. Cable, Two Harbors; E. A. Heyman, Jackson; Mr. and Mrs. H. Aitkins, Calgary.

* * *

At the Spalding: G. H. Warren, F. M. Warren, Mr. and Mrs. M. Fowler, Ruth Leonard, Katherine Bailey, C. J. Brommin, Minneapolis; C. H. Edwards, St. Paul; F. C. Ayres, Detroit; H. K. Brooks, Scanlon, Minn.; T. R. Burns, F. Williams, Denver, Col.; R. W. Akin, Anoka, Minn.; Mr. and Mrs. L. R. Lathie, Chicago; Mrs. W. C. Gilbert, Grand Rapids, Minn.; Mr. and Mrs. S. M. Collins, F. A. Moren, F. G. Danielson, Minneapolis; A. H. Smith, St. Paul; H. Mollen, Ely; Mrs. J. W. Mitchell, Fargo; Mr. and Mrs. H. Anderson, Green Bay, Wis.; A. Cammack, C. C. Andrews, St. Paul; M. C. Hagan, Madison, Wis.; W. B. McGraw, Crystal Falls, Mich.; M. M. Young, St. Paul; C. E. Gann, F. A. Stuart, Marshall, Mich.; Mr. and Mrs. D. A. Taylor, Minneapolis; Mr. and Mrs. T. J. Fitzpatrick, Dubuque, Iowa; Mrs. C. T. Wright, Des Moines, Iowa; P. A. Dey, Iowa City; Mr. and Mrs. M. Monserrate, San Antonio, Tex.; Mr. and Mrs. G. F. Swarthout, Minneapolis; Mrs. W. E. Park and daughter, Oberlin, Ohio; Mr. and Mrs. M. A. Mable, Detroit.

* * *

At the St. Louis: H. Hughes, M. H. Hersey, Grand Rapids; J. McCutcheon, Crookston, Minn.; O. McLaughlin, Hubbell, Mich.; C. R. Thompson, Itasca; H. J. Stephens, London; A. Spieses, Minneapolis; Mr. and Mrs. E. B. Benson, St. Paul; G. Brozich, Ely; E. W. Day, Bemidji; J. W. Russell, Minneapolis; A. Van Blarcom, Ely; F. A. Bill, Minneapolis; W. G. Peterson, Rock Island; P. D. Winship, Park Rapids; H. E. Smith, R. E. Smith, Minneapolis; H. Miller, Cass Lake, Minn.; M. M. Loring, Hubbard, Minn.; Clara Trendle, Minnie P. Trendle, Detroit; Mary E. Heming, Wyandotte, Mich.; Isabelle W. Heming, Detroit; Mabel L. Zarend, Detroit; Grace Petlis, Flint, Mich.; Gertrude Mosher, Pittsburg; Emma Campbell, Detroit; Katherine Diehl, Mt. Clemens, Mich.; D. Smith, Flint, Mich.; Edith L. Henning, Wyandotte; F. L. Vance, Moose Lodge, Minn.; W. J. Moorhead, Chicago; A. J. Shea, Eveleth; P. J. Ryan, Hibbing; R. C. Branch, St. Louis; G. B. Sigundsen, Bethel, Minn.; J. L. Finneseth, Pine River; W. P. Haskell, Faribault, Minn.; J. W. Bergeson, St. Paul; G. McMahon, Ely; J. Pierana, Columbus, Ohio.

Reflections of a Bachelor.

New York Press: Women seem to be ashamed to like to eat real food.

There would be lots more fun in being good if it was against the law.

A girl wants to be engaged to somebody even if she never intends to marry him.

A woman is afraid that if she doesn't go to her friends' funerals they won't go to hers.

A man is awful tricky to tell his wife how pretty she is when he wants her to believe in him.

TWENTY YEARS AGO.

Taken From the Columns of The Herald of This Date, 1887.

***Gordon & Powell have disposed of their abstract business to the Duluth Abstract Title company. The new concern will be under the management of William E. Griffin.

***Frank R. Hill was the successful candidate for the late Charles Sellers' position on the county board. He received four votes on the final ballot, while Neil McInnis received two votes.

***The woolen mill project is again being agitated, and a gentleman stated this morning that the mill would positively be erected in the East end.

***President Cleveland's program for his Western trip has been announced. He will not visit Duluth.

***The Hematite Mining company is completing arrangements to begin the work of development.

***Albert Moody narrowly escaped drowning in the canal last evening, having been capsized in a birch canoe. He was rescued by Ferryman Nutt.

***The first vessel ever built on Lake Superior was launched at Baraga, Mich., last evening in the presence of thousands. Hon. Jay A. Hubbell delivered an address. Miss Hattie Nester, daughter of the mayor of Marquette, christened the vessel "George Nester," after the oldest son of Thomas Nester of Detroit, the owner. The boat was built by Samuel Gibson, formerly of Buffalo. The keel of another schooner will be laid at once. Capt. A. A. Davis, formerly of the Dan Rogers, will sail the Nester. She cost $50,000 and is built entirely of Upper Peninsula tamarack, oak and norway.

***"Don" Leathers arrived in the city yesterday from Grand Rapids. He is en route to Tower to look after his extensive land interests in that vicinity.

***Monroe Nichols left the city yesterday for his farm near Fergus Falls. "Nich" is the old time amateur pitcher of the Duluth baseball club, and he has engaged to pitch a game for the team near his present visiting place. They play with the Fergus Falls club in about two weeks. "Nich" will be caught by his brother, a six-footer, who is now rusticating on the farm.

***S. H. Seelye and Jake Clark went to Oneota yesterday to catch fish. Seelye told the story first this morning and reported a catch of eighty. The number caught was eight.

***Talke of erecting an East end hotel is again heard.

THE WEATHER.

Good deal of weather in the last few hours. In the night the skies clouded, and early this morning operations were started by a sudden boom of thunder, after which showers, copious and frequent, from clouds of somewhat alarming portent, made it interesting, though the showers were warm. The weather man looks for unsettled conditions to continue tonight and Sunday. The highest temperature here yesterday was 76 and last night's lowest was 58 degs.

A year ago today it was clear, warm and fine, the highest temperature being 68 degs.

The sun rose this morning at 4:58 and sets tonight at 7:28, making 14 hours and 30 minutes of sunlight.

Says Mr. Richardson of conditions: "The storm that is affecting this locality is central over the Dakotas. It has caused warmer weather over Minnesota and light to copious showers over northeastern Minnesota, Manitoba, Western Montana and Alberta. Rains fell also over Southeastern states. The barometer continues high over New England and North Pacific districts. The easterly movement of the Dakota disturbance will doubtless cause scattered showers and thundersqualls in this section during tonight and possibly Sunday although the sky may be clear at times.

Following were yesterday's highest temperatures, as recorded by the weather bureau:

Asheville	78	Little Rock	98
Bismarck	92	Los Angeles	84
Cairo	92	Marquette	86
Calgary	50	Medicine Hat	60
Charleston	88	Milwaukee	74
Chicago	78	Moorhead	84
Cincinnati	86	Phoenix	106
Duluth	76	Pierre	106
Edmonton	62	Pittsburg	82
El Paso	98	Portland, Or.	72
Escanaba	72	St. Louis	90
Green Bay	84	St. Paul	82
Havre	80	San Francisco	68
Helena	76	Shreveport	98
Houghton	84	Spokane	60
Huron	94	Swift Current	72
Jacksonville	88	Washington	74
Kamloops	76	Winnipeg	86
Knoxville	86	Yellowstone	74
La Crosse	86		

Department of Agriculture, Weather Bureau, Duluth, Aug. 10.—Local forecast for twenty-four hours ending at 7 p. m. Sunday: Duluth, Superior and vicinity, including the Mesaba and Vermilion iron ranges—Partly cloudy and cooler tonight and Sunday with possibly local showers. Fresh and brisk variable winds becoming westerly.

H. W. RICHARDSON,
Local Forecaster.

Chicago, Aug. 10.—Forecasts until 7 p. m. Sunday: Upper Michigan—Showers tonight and Sunday. Cooler Sunday.

Wisconsin—Fair and warmer in east. Showers and cooler in west portion tonight. Sunday, showers and cooler.

Minnesota—Showers and cooler tonight and Sunday.

North and South Dakota—Showers and cooler tonight. Sunday fair in west. Showers and cooler in east portion.

SMILING LINES.

Philadelphia Ledger: "How in the world did she ever get into society?"

"Why shouldn't she? She has money and culture."

"Yes, but I'm told she never stole a souvenir in her life."

Baltimore American: "The man who has just gone in your house belongs to the light-fingered gentry."

"Goodness gracious, and he told me he was the electrician who handled the electric wires."

"Just what I said."

Baltimore American: "What do you think, girls? Miss Passee has got a beau."

"Oh, he doesn't count. I know him. He is a dealer in antique bargains."

Chicago Record-Herald: "You are a wreck," announced the house physician.

"Doctor, what do you advise?"

"Old man, I advise you candidly to go home and get a rest."

Philadelphia Press: "A visitor to see you, sir," said Senator Greathead's secretary.

"I'll bet he wants some favor," grumbled the senator.

"It's a lady, sir."

"Ah! that means half a dozen favors."

A Sovereign Remedy.

Walking along in the shadows,
Waiting till sorrow is done.
Forgetting the beautiful blossoms
That over the pathway run;
Downhearted, troubled and weary,
Brother of Battle, just try
That cure for the hearts that are dreary—
A face lifted up to the sky.
—Baltimore Sun.

Protecting Home Talent.

Cleveland Plain Dealer: According to recent legislation in Texas, that state has decided to prohibit circuses from appearing within the Lone Star borders. Perhaps the Texas legislature thinks it is a good enough circus in itself.

SATURDAY NIGHT TALK

The Folly of Staying Mad.

That was a rather cutting remark which a youngster made to his sister the other day. They had been having a lively debate as to the relative superiority of boys and girls, and at last he brought the discussion abruptly to a close by saying, "Well there is one thing in which you girls beat us fellows, and that is you can stay mad with one another longer than boys can." He meant that when he and his mates had their little differences they speedily made up, whereas girls are disposed to sulk a long while.

This may or may not be the respective masculine and feminine attitude under provocation. But the point is well worth noting that getting mad and staying mad are two very different processes. Any intelligent school boy knows that he cuts himself off from a great deal of fun if he lets some personal grievance against any of his companions rankle long in his heart. How could there be any good teamwork in athletics unless those concerned stood shoulder to shoulder, despite some little squabbles they might once have had with one another. The only path to success lies in acting in the spirit of the injunction which a great English admiral once gave to two of his subordinates quarrelling on the eve of battle. "Before you are the enemy, shake hands like Englishmen."

In the realm of industry today we see the disastrous effects of staying mad. Just as soon as the two parties to a strike get set in their respective determination, the era of want and hardship, of idle wheels and of unproductive investments begins. Some way must be found to prevent the hot impulsive feelings of the early stages of industrial strife from hardening into prolonged and bitter scorn and hatred.

Nations, too, are realizing how much blood and treasure is consumed in the sullen maintenance of the revengeful spirit. As long as that lasts the only end can be the utter prostration and perhaps the extinction of the weaker by the stronger power. And it is a matter of congratulation that when two nations are locked in deadly conflict, the entire influence of Christendom, silent or expressed, is thrown in the direction of shortening the duration and restricting the area of conflict.

Until the reign of love is established on the earth, men and nations from time to time fall out with one another. But never was it more necessary to heed the old counsel, "Let not the sun go down upon your wrath." Let righteous indignation burn and flame against all forms of cruelty, lust and injustice, but having poured forth your vials of wrath, let comparison and pity show their gentle faces. Thank God for all the outgrown antipathies that have yielded to healing touches of time, that there are no more bloody wars between England and Scotland, for example, or between England and America, or between the North and the South. And may The Hague conference bring nearer the day of universal peace while as respects ourselves, "agree with thine adversary quickly." If you must occasionally get mad, for your own sake and for other's sakes, don't stay mad.

THE PARSON.

Pointed Paragraphs.

Chicago News: Profile painters are one-sided affairs.

If a girl is as good as pie she doesn't always take the cake.

A man isn't necessarily charitable because he gives himself away.

As a rule the girl who jilts a young man does him a great favor.

Some men fail because they are honest and some because they are not.

It is the easiest thing in the world to dream that you are making money.

A telephone in your house is a great convenience for your neighbors.

Unless a woman can read between the lines she'll never know her husband like a book.

Many a successful man got his start in life by having a woman push him along in a go-cart.

When a man's success meets his expectations the latter are usually on their return trip.

Never start a modest man to talking about himself unless you have nothing to do but listen.

It's so much easier for a man to make a woman happy during courtship than it is for him to make good after marriage.

Women say that men are all alike, but when two men fall in love with the same woman a difference soon exists between them.

Too many people deny themselves the comforts of life in order to pile up an estate for a bunch of dissatisfied heirs to fight over.

And Some Spoiled.

Chicago Tribune: By virtue of a new city directory Pittsburg claims a population of 600,000 mostly well smoked, if not thoroughly cured.

SCHOOLS.

The University School

Is the progress of your child in school all that you wish? Is he interested in his work? Does he know how to study? If these things are not so, it might be well to know what The University School can do to help you.

Write for a catalogue, or if preferred, the principal will be glad to call upon you.

ALBERT HEPPERT, Principal.
Bell 'phone, 707-L. Zenith, 2033.

AMUSEMENTS.

Both 'phones: Old, 1919. New, 1855-D.

BIJOU

J. S. MAITLAND, Mgr.

MATINEE TOMORROW, 10c.

Aug. 5 and Week—Commencing Monday matinee, Espe Bros., Emile Chevriel, Fred Duprez, the Martelle Duo, Al. Barnes, Herman La Fleur. Illustrated song. Moving pictures. Matinee daily, 2:45—10c and 20c. Evenings at 8 and 9:30—10c, 15c and 25c. Both 'phones. Regular performances Sunday afternoon and night.

ALBERT J. BEVERIDGE

By SAVOYARD.

SENATOR BEVERIDGE.

(Copyright, 1907, by E. W. Newman.)

Do you all remember the enthusiastic admiration Miss Fanny Squeers had for Nicholas Nickleby's legs? That is the way many of our callow politicians look upon the eloquence of Senator Albert J. Beveridge, with this difference—everybody could see the symmetry of Mr. Nickleby's legs; nobody has sounded the profundities of Mr. Beveridge's eloquence. To make an adequate study of the Hon. Beveridge, one should begin reading Disraeli's "Contarini Fleming" and round up by reading some of the New England histories—Henry Cabot Lodge, Henry Adams, and that set that teach that America is confined within the geographical limits of the commonwealth of Massachusetts and that the great American republic was forged in a conventicle of Puritan fanatics, who abused God's patience with impertinent prayer and made money out of the African slave trade.

No other statesman ever came to this town so well heralded as Mr. Beveridge. No other speech delivered by an American senator had such abundant and persistent advance advertising as Beveridge on the Phillippines. The senate galleries and corridors were never before, or since, so densly packed as during its delivery. Unfortunately it was not couched in the English tongue, or if it was, nobody understood what the man was driving at. I gathered from a casual reading of it that the senator meant to convey, in recondite speech, the idea that Joe Pickett of Tennessee, had when he made that figure of John C. Breckinridge and the American eagle in his fervent appeal to the Irish of Nashville in the campaign of 1860. On both occasions the eagle's wings rested on the Orient and Occident, and she rose and soared, and rose and soared, and rose and soared. A misfortune overtook Joe's bird; but I opine that the eagle Beveridge cast off his verbose gaunlet is now somewhere in the vicinity of Acturus screaming Bunker Hill, Appomattox, and San Juan Hill. Let us hope she will not return from her wanderings.

* * *

Beveridge was born in Ohion, Oct. 6, 1862, and it is supposed the family was from Virginia, though, with the possible exception of Sereno E. Payne, I do not suppose there is another man in public life who has so little sympathey for the Southern section of this country as Albert J. Beveridge. The elder Beveridge was a Federal soldier, and after the war, went to Indiana. The family met with financial reverses and were very poor. Ere he was in his teens the future senator was a day laborer. "Thorns and thistles shall it bring forth to thee, and thou shall eat the herb of the field." In the sweat of his face did young Beveridge eat bread. Let us honor him for that if we cannot admire him for his statesmanship.

Not Linsoln nor Johnson nor Garfield, endured greater harships in youth than did this man, nor did one of them discover more grim determination to succeed in life. There was much in Disraeli's declaration: "A man can be what he wills to be." Note, it is not "wishes," but "wills." Beveridge willed to acquire an education. He got it, though he was many a time supperless to bed ere he was graduated. He willed to be a lawyer. He came to the bar, though he many time slept on a hard counter instead of a bed during his student days. He willed to be a senator in congress, a station to which he attained, though some of us do not understand what he is doing there.

* * *

Beveridge was a student in the law office of that bully old Democrat, Joseph E. McDonald. Where he got his politics I have no idea. In view of certain publications, now fresh in the public mind, touching railroad receiverships in Indiana, it is well enough to dwell on the fact that Beveridge had a brief in a case in which the question involved was whether a mortgage lien on a railroad is superior to the claims for wages of the operatives of the road. The first time that question was decided in this country it was before the court of last resort in Kentucky and that intellectual Ajax and Democrat to the marrow, William Lindsay, later a senator in congress, decided that wages had the preference over interest on bonds. Beveridge, then a clerk and student in McDonald's office, suggested this decision and it was held good in Indiana. They are putting some rather "searching" questions to another Hoosier statesman of and concerning a receivership of that nature. A Mr. Gardiner is interrogating Mr. Fairbanks in that behalf

But is seems that the stump and not the bar was Beveridge's first love. Every campaign, he went up and down the state of Indiana in the role of that holy terror, "a boy orator." There ought to be a law in this country that no man should make a stump speech before he is 30, at the least. Ignorance and youth are twin. Take a young fellow with a half-baked education, fill his mind with vanity and his chest with lungs, and he can do a heap of harm on the stump. Above all men, an orator ought to know something of what he is talking about. Most of them, when under 30, are densely and defiantly ignorant, not only of the principles of American politics, but of its history. Politics is made up of a score of things, mostly lies, and it takes a wise man, even when past 30, to separate the mountain of lies from the hillock of truths. I would give a deal to have heard one of Beveridge's bloody shirt speeches in the campaign of 1880, I would give a great deal more to hear E. W. Carmack answer Beveridge on that child labor bill.

* * *

After Morton was gathered to his fathers, Ben Harrison and Judge Gresham were left to contest for the primacy of the Republican party of Indiana, now become Democratic and dominated by Hendricks, Voorhees, McDonald and Turpie. Gresham moved over to Illinois and Harrison got to be president, which latter fact drove Gresham into the Democratic party. Intellectually, Harrison was the greatest man Indiana ever produced, but his defeat by Cleveland, in 1892, sent him into retirement. The failure of the South to stand by Cleveland during his second term and the absorption of the Democratic party by the Populists made Indiana as reliably a Republican state as Massachusetts, and Indiana is a far more reliable Republican state today than Ohio. In 1894, after the Democratic party repudiated Mr. Cleveland, Indiana sent a solid Republican delegation to congress, a thing she had never done before. In 1897 glorious old Dan Voorhees was succeeded in the senate by Charles W. Fairbanks, and four years later Beveridge got the toga of that grim old Democrat, David Turpie.

In the senate Beveridge was a much more conspicuous man than Fairbanks. He was young. He was interesting. He was eloquent. He was profound—a Hoosier Vivian Grey. It developed that the man had no sense of humor whatever, and yet he had an imagination of the too, too utterly utter sort. His eloquence, like the Democratic party's present politics, was of the hollyhock kind, more gorgeous than splendid, a house of cards, a garment of shoddy. The only speech that Fairbanks made that I now remember was on that absurdity and hypocrasy—the creation of a commission to cross the Atlantic ocean and convince Great Britain that 16 to 1 was sound finance, and beg the Bank of England to go in for it. Up to that time I had confounded Fairbanks with a Mr. Fishback, a real lawyer of Indianapolis, and I went to the senate to hear a real speech. It was not for a year that I found out my mistake. I have heard 10,000 speeches on the silver question. I do not now recall a poorer one than Fairbanks'.

* * *

Beveridge is a transcendentalist, with a little more patriotism than the law allows; but he is no hypocrite, thougn he belongs to a party that has a practical monopoly of that depravity. The princess dowager, the mother of George III, was not more anxious that her son be king than Beveridge is determined to be statesman, and George was a better king than Beveridge is a statesman. George very nearly ruined his realm by his kingship; Beveridge would entirely ruin his country by his statesmanship if he had swing as full as George was allowed to have.

* * *

He is an indefatigable man, and works without ceasing. He went entirely around the globe for material for a single speech—that on the Philippines. In the wilderness of language that oration is made of it is possible to find a passage here and a sentence there that sounds like Ralph Waldo Emerson. Then you bump up against something that reminds you of Gearge Francis Train. The central idea is that the American Union is as hot as Tophet, and they as would not get scorched would better give us room. It was delivered about the time our fried-meat statesmen first discovered that we were a world power, a thing we were even before Maj. Gen. Andy Jackson bullied France over the spoiliation claims. We had just licked poor old Spain for the sake of a set of contemptible scamps in Cuba, and had acquired by mingled conquest and purchase the Philippine archipelago. The question which Mr. Beveridge was debating was the altruism of power, the duty of patriotism, and the wisdom of imperialism. I confess that there was little of it that I understood; but there is no doubt that it served the purpose of making Beveridge the fancy statesman of the day and a lion in the salon of Mistress Leo Hunter. We know he was eloquent; we hoped that he was wise. The speech was widely circulated. There was a Beveridge presidential boom. Young America came to Washington; not the young America of Stephen A. Douglas, that had nothing particular agin slavery in Mississippi, but the young America of Mark Hanna, that clinched slavery in the Philippine islands. For slaves they are and ruled by masters 12,000 miles away.

* * *

And now Beveridge was a leader of the senate, and, next to Mark Hanna, the most pointed out man on the floor. He was a very busy man, solonizing at Washington and orating before Chautauquas all over the country. Words, words, words, oceans and oceans of language! Not one scintillating thought, not one atom of humor. Everything profound and the despair of all the normal school cadets between the two oceans, who wrestled with it, and their name is multitudinous.

When I was a lad just emerging from childhood, my father put in my hands "The Arabian Nights' Entertainmen" and therin I read a cock and bull story of an Oriental monarch, who had three sons, all in love with the same girl, a princess of those parts, and beautiful as becomes a princess. The king was at a loss to decide between them and appealed to chance. He sent them out in the world for a year and a day, and upon their return he that fetched back the most wonderful thing was to have the girl. When the time was up the three met and compared notes. One fellow had a rug that would transport one sitting on it to any part of the earth's surface desired and do it in the twinkling of an eye. Another had secured a magic crystal, which put to the eye would discover your friends anywhere in the world and reveal what they were then doing. The third had an apple, which put to the nose of any one sick, would restore him to perfect health. It was suggested that they take a look at their sweetheart, which they did, and found that she was just about to expire of some fell malady. Immediately they got aboard the carpet and were transported to the sick chamber. The apple was put to the girl's nose and she bounced up rosy and buxom entirely recovered.

* * *

Beveridge thinks the constitution of the United States can be trotted through all those stunts—carry you where you wish to be, show you what you wish to see, and do for you what you wish to do. Is a thing desirable? Put the Consitution to it and the thing is done. In this philosophy, whatever is expedient is constitutional. It is a wonderful instrument that can be confined within my lady's thimble, or stretched from pole to pole, from Orient to Occident.

For example, child labor in the states is an evil. Declare it commerce and send the Constitution to eradicate it. That is absolutism. If the federal establishment is clothed with that power—the power to define production to be commerce—its power is unlimited, and may be resorted to to turn water into wine or perform any other miracle it has the whim to attempt. The heresy of the child labor bill is that it works a destruction of the states; reduces them to the place the counties now occupy.

* * *

The misery of it is that the leader of the Democratic party has endorsed the child labor law, proposed by Beveridge. The curious thing is that the ablest argument against it was made by a Republican senator from Pennsylvania.

There is a victory for the Democratic party in two issues, if the party were free to choose—states' rights and honest tariff.

STORIES OF THE STREET AND TOWN

Some Sense and Nonsense From the Leaves of a Reporter's Notebook.

They were discussing the pranks of certain young Canadians whom recent press dispatches gave credit of "invading Isle Royale," in a down town barber shop. One well groomed, portly individual sat leisurely down after adjusting his collar and tie, and in a reminiscent turn of mind remarked: "Well, there's no use talking, a fellow's flag looks mighty good to him when he is away from home, for a fact. "I recall my last trip abroad when I had the pleasure of witnessing the great regatta between the crack crews of Oxford and Cambridge on the Thames river. The course was lined with crafts bearing flags of all kinds, floating gaily to the breeze and with a little party of Americans I stood on the bank, watching the gay scene. We looked longingly for some craft which might bear the dear Old Stars and Stripes. Finally, from out the myriads of craft, a small launch sped defiantly over the dancing water, and lo, floating gaily to the breeze was the flag of the United States, dear Old Glory. From our little party a hearty cheer went up to the little craft bearing so proudly the emblem of home and country. Honestly, I felt a big lump come up in my throat and could have hugged the master of that craft even had it been Carrie Nation herself."

"Say mister," said a dirty-faced, barefooted little "newsie" to a dapper, young man at the corner of Fifth avenue west and Superior street, one evening this week, "just wait here a minute, will you?"

"Wait! What for?" asked the young man.

"Well, if you will, I'll show you half a dollar," said the boy, and started to walk away, while the young man realized he was "stung."

"Wait a minute, kid," he called.

"What yer want?"

"How much do you lack?"

"Only 49 cents," said the "kid," while the young man's companion, a pretty young woman, laughed audibly.

It's not safe to monkey with buzz saws.

About the best friends in the world are a dog and his dog. Plyamates may turn the cold shoulder and snub a boy, he may be barred from a game of marbles or "jacks" and his heart nearly break in consequence, but in the midst of his troubles a cold nose will be pushed into his hand and a shaggy tail wag a sympathetic encouragement, which he appreciates and understands in his pet dog.

An East end family had occasion to remove from the city not long ago and found it advisable to part with the family dog, as the animal would be in the way in the home they were removing to. The little man of the house was given the disposal of "Jack" and placed the dog in the hands of kind friends who agreed to take excellent care of him. It was a sad journey, however, that last trip to the home of the neighbors with "Jack" and the parting was a tearful one. The little chap tried to be brave, for boys as a rule do not like to be caught crying, but in spite of all, the big tears would come as he stroked for the last time the shaggy head of his old playmate.

To the surprise of the family that had adopted "Jack," upon opening the door at breakfast the following morning, they discovered their young friend again, standing on the door step, hat in hand and evidently somewhat confused and embarrassed. "You see, Mr. Blank, I thought maybe you would not know just what "Jack" liked to eat, and so I came back to tell you. He don't like cooked stuff so very much, but I always got him bones from the butcher shop—he likes to chew bones better than anything," and he continued to give sage advice as to the proper care of "Jack," his likes and dislikes and peculiar characteristics. "Well, guess I will go out to see how the old fellow is," he remarked with an assumed air of indifference as he went to the shed to take a last farewell of his pet. The man of the house followed, and as he saw the meeting and the farewell between the dog and his little master his heart beat in sympathy and he vowed to himself that "Jack" should never suffer from a lack of "bones to chaw." The boy had made a simple excuse to return and see his old playfellow again, and as he turned his sturdy little form heroically upon the dog tugging at his rope and strode manfully away, the boy felt all the grief capable in one of his years, and the friend of the family states that it was truly a touching scene. Yes, a boy and his pet dog are friends, about the best in the world.

WILL ATTEND CONVENTION

Rev. Dr. Montgomery to Be Present at Episcopal Anniversary.

New York, Aug. 10.—The Right Rev. Dr. Henry Montgomery, secretary of the Society of the Propagation of the Gospel, has accepted the invitation sent him by the presiding bishop of the American church to attend the Episcopal church convention, which will be held in Richmond, Va., in October. As was announced some time ago, Rev. Dr. A. F. W. Ingraham, the bishop of London, will come to America for the Richmond convention as will also the Right Rev. Dr. Edgar Jacob, the bishop of St. Albans.

The general convention in the autumn will commemorate the 300th anniversary of the founding of the Episcopal church in America. Most of the early religious work in the colonies was done under the jurisdiction of the diocese of London and St. Albans, so that it is especially appropriate that the present occupants of these ses should attend this convention.

It is also equally appropriate that the secretary of the oldest missionary society in England should be at this meting of the general convention, not only because the convention would be a missionary convention, prodominately, but also because of the great help which the Society for the Propagation of the Gospel gave to the early church in America.

Bishop Montgomery has been secretary of this society for six years, having been called to his present office from the see of Tasmania. According to a writer in the Bishop Monthly, his glowing zeal and vigorous actions in whatever he undertook is the keynote of his personality. It is said that in his school years he was the most successful pupil in outdoor games Harrow has ever known, while as bishop of Tasmania he spent ten of the years traveling on horseback and on foot to the miners' camps or visiting the scattered settlements on the island.

BOY AND REVOLVER.

Albert Swenson Loses Two Fingers by Premature Explosion.

The old story of a boy and a revolver was repeated Thursday, when Albert Swenson, a 16-year-old messenger boy, employed by the Western Union, had one hand badly torn and maimed by the premature discharge of the gun.

The boy purchased the revolver Thursday and, loading it, took it to the office with him, where he decided to remove the cartridges. One of them stuck and he used his knife in attempting to remove it, when the shell exploded and the bullet entered his left hand, nearly severing two fingers and making a severe wound. It was later found necessary to remave two of the injured fingers. The young man's home is at 1804 West Michigan street.

DUN'S WEEKLY TRADE REVIEW

Business in Fall and Winter Goods is Very Active.

New York, Aug. 10.—R. G. Dunn & Co.'s Weekly Review of Trade says: Jobbing trade in fall and winter goods is active at the leading cities, country merchants being in large attendance and operating freely, as a rule. Retail sales of seasonable merchandise are liberal, although at some points customary midsummer quiet is noted. While payments are somewhat irregular, mercantile collections show distinct improvement on the whole. A few labor disputes are pending, but there is little interruption in the leading industries. Most manufacturing plants are working full time and holding orders that promise continued activity. Nominally, prices are lower, expressly in cases where speculative inflation existed, favorable weather having greatly improved crop prospects.

New business in the iron and steel industry is light, and some quotations of pig iron are lower, but wire and wire products have become firmer, and many steel mills are sold well into next year. Steel rails are in better command, a liberal tonnage of new contracts appearing this week, and material is sought by carshops and shipyards. A few additional orders for cotton ties have come forward, but most of the season's requirements were purchased some time ago and are now being delivered.

Textile mills are well occupied, except where the strike has interrupted the silk industry in Pennsylvania. The cotton goods situation is featureless, as might be expected after the extensive purchases of the past few months, and the process of assimilation is in order.

Another general reduction in prices of hides makes a very severe fall from the recent high level, but large receipts of range cattle have added to the weakness of the statistical position. Stocks in all leading markets are so burdensome that concessions are readily made in order to effect sales.

During the past week alone some grades have weakened over half a cent. The decline in foreign dry hides was checked by increased interest on the part of several small tanners, but large operators insist on further concessions. Trade in leather improves steadily, but is still somewhat below expectations. No large individual sales are recorded, but numerous small transactions make up a fair aggregate. Prices are firm because curtailed production offsets the light demand, no large stocks having accumulated in any position. Belting butts are neglected and harness leather is easy.

Jobbers recently in the footwear market have not yet forwarded orders of size, and wholesale buying is restricted to current requirements. The delay is evidently due to anticipation of better terms, but few concessions are secured. Local jobbing trade is satisfactory for the season, some city retailers providing for fall needs.

WAGE CONTROVERSY HAS BEEN SETTLED

Erie, Pa., Aug. 10.—After the close of a secret meeting last night at Cambridge Springs, between the representatives of the Republic Iron & Steel company, the West Bar Iron association and other steel trade organizations and the members of the general conference committee of the Amalgamated association, it was announced that the wage agreement had been amicably settled.

The award means an increase of about 10 per cent for the puddlers or about 50 cents per ton.

The roughers up are given a 1½ per cent advance.

Chamberlain's Colic, Cholera and Diarrhoea Remedy, Better Than Three Doctors.

"Three years ago we had three doctors with our little boy and everything that they could do seemed in vain. At last when all hope seemed to be gone we began using Chamberlain's Colic, Cholera and Diarrhoea Remedy and in a few hours he began to improve. Today he is as healthy a child as parents could wish for."—Mrs. B. J. Johnston, Linton, Miss. For sale by all druggists.

CONCERT!

There will be a recital given by Walter L. Smith and his pupils, assisted by Charles O. Applehagen and Miss Jane Everington in Holy Apostles' Episcopal church, Fifty-seventh avenue west and Elinor street, Wednesday evening, Aug. 14. Admission, 25c.

AGED MAN TELLS A PITIFUL STORY

Sold Bogus Employment Ticket, Stranded in Duluth.

Henry Hammerquist, an aged man, giving his residence at St. Paul, applied to the police for financial assistance last night, telling a story of having been sold a bogus employment ticket in the Saintly City, and coming to Duluth on the strength of a promised position as helper in a family of wealth.

He has been in the city for two or three days, but failed to locate the place where he was supposed to work and his amount of money had dwindled to $2, not sufficient to pay his fare back to his home city. Sergeant Kenna and Telephone Operator Webber made up the sum sufficient to give the old man a good meal and pay his fare to St. Paul.

As "a small bolt on the door is better than none at all," so even a very small ad. of a store in The Herald is better than none at all. For "none at all" means business oblivion.

PRACTICE DOES THE MILITIA LOTS OF GOOD.

Washington, Aug. 10.—Interesting reports are being received at the war department covering the mobilization movements, and sham battles of the National guards of various states with the troops of the coast artillery districts. According to these reports made public yesterday by the department much valuable instruction was imparted to the citizen soldiers during their maneuvers with the regulars, resulting in great benefit to both. The interest and intelligence shown prove the ability of the militia to quickly assimilate the instruction given them and to put it into practice in a way which would render them of great value, an artillery reserve.

THE

HERALD EXCURSIONS

The Most Delightful, Convenient and Satisfactory Ones Ever Devised.

NEXT MONDAY---Up The River

to Fond du Lac and Return on the Steamer NEWSBOY

FOR 30c

FOR 30c

Children Under 12 years, 15c

Children Under 12 years, 15c

A delightful ride up the St. Louis River with Fishing, Swimming and Boating at Chamber's Grove. A perfect All-Day-Outing for the family—Bring your lunch baskets—or, if you desire meals can be secured at Grove.

STEAMER NEWSBOY

Will leave dock at the foot of Fifth Avenue, Monday at 9 a. m., calling at Tower Bay Slip, Superior, returning to Duluth at 6 p. m.

NEXT TUESDAY--30 Miles Down

The Lake on the Palatial Steamer AMERICA

ROUND TRIP FOR 30c

ROUND TRIP FOR 30c

A beautiful 30-mile ride on the swift-running Steamer AMERICA on good old Lake Superior, and return by moonlight. One of the most restful and invigorating trips that could be conceived. Make up your parties and take advantage of this magnificent opportunity. Bring your lunch baskets; or, if you desire, supper can be secured at Two Harbors.

STEAMER AMERICA

Will leave Booth's Dock at the foot of Lake Ave., Tuesday at 4 p. m. for a glorious sail down the lake, stopping one hour at Two Harbors, and returning by moonlight at 9 p. m.

Excursion Tickets on Sale at The Herald Office.

Get yours in advance, as the number sold will be limited to insure the comfort and pleasure of all who go.

Why are Northern Shoe Co. Shoes

"GOOD SHOES?"

All Leather of the Best Quality

Made in Duluth

Hay's Hair Health

NeverFails to RESTORE GRAY HAIR to its NATURAL COLOR.

No matter how long it has been gray or faded. Promotes a luxuriant growth of healthy hair. Stops its falling out, and positively removes Dandruff. Keeps hair soft and glossy. Is not a dye. Guaranteed perfectly pure.

Philo Hay Spec. Co., Newark, N. J.

For Sale By W. A. Abbett

Coughs of Children

Especially night coughs. Nature needs a little help to quiet the irritation, control the inflammation, check the progress of the disease. Our advice is—give the children Ayer's Cherry Pectoral. Ask your doctor if this is his advice also. He knows best. Do as he says.

We have no secrets! We publish the formulas of all our preparations.

J. C. Ayer Co., Lowell, Mass.

RAILROADS

A BIG WAGE INCREASE

Railroad Laborers Earn More Money Now Than Formerly.

The Raise Amounts to From 35 to 50 Per Cent.

"The average wage of men who are employed on railroad construction work is 35 to 50 per cent higher now than it was two or three years ago," said M. J. Peppard, a prominent railroad contractor of Minneapolis, who is in the city today. "Men we used to pay $2 and $2.25 a day for pile driver work are now receiving as high as $3.50 a day, and there has been a proportionate increase in other classes of work.

"Even at the higher wage, it is harder to secure and keep men than under the old scale. There is plenty of work at good wages all through the West, and the men are very independent. They know if they lose one position they can easily secure another. We treat all employes well, feed them well and pay them well. When they say they are going to leave, we smile and hand over what money they have coming to them without beating around the bush. We dislike to see good men leave their places, but there is no use raising a fuss over it. None of our contracts has been interfered with this year because of the scarcity of labor. We have had better success than the average in getting enough men for the work required."

Mr. Peppard has crews of men at present engaged on a number of contracts, but none of his contracts in this district is very large.

NO DAMAGE BY THE LIGHTNING

Duluth Was Center of Heavy Electrical Storm.

Duluth got a little more than her fair share of a very severe electrical storm early this morning.

The storm really began to limber up about 4 o'clock this morning, according to the weather man, and by 5 o'clock the lightning was frightening timid persons almost into hysterics.

The storm was almost continuous up to 11 o'clock this morning, with frequent heavy showers.

So far as could be learned this morning no damage was done by the lightning, and the fire department was not called upon to respond to any alarm.

The prospects are excellent for the weather clearing this afternoon, but there may be occasional showers during the night and tomorrow, according to the weather man.

DITCH WORK THAT WILL BE BENEFIT

State Drainage Engineer Tells of Enterprises on Foot.

Bemidji, Minn., Aug. 10.—(Special to The Herald.)—George H. Ralph of St. Paul, state drainage engineer, was here yesterday, returning from an inspection of the drainage work that will be done on the new state ditches that are to be dug in Koochiching county.

"Besides the main ditch on the Littlefork, there will be three lateral ditches extending eastward a distance of three and one-half miles, each about two miles apart," said Mr. Ralph. It is this system of ditching which will entirely reclaim the big marsh between the Littlefork river and International Falls.

"It is planned to construct highways along the ditches, and these roads will connect the Littlefork settlement with the Rainy river and International Falls settlements, and will also give direct outlets for the settlers on the Reat Root river and the upper Littlefork river to both Littlefork and International Falls.

"These ditches are under construction and will be completed as soon as the present plans are carried out, and it will take until next season to do the work.

"This ditch will cost about $25,000, and when it is completed it will reclaim from 25,000 to 30,000 acres of swamp lands and open much adjacent territory to present settlers.

"In Itasca county we have several ditches under way, near Bowstring lake, which will drain from 10,000 to 12,000 acres of swamp land. Along this ditch we will construct a highway nine miles long. The highway will be built in co-operation with the board of county commissioners of Itasca county and will be under their management. The dirt taken from the ditch will be used for the construction of the road.

"In St. Louis county we have three quite extensive systems in course of construction. One of these systems is east of Kelsey and consits of a main ditch eight miles long and two laterals two and one-half miles each, and they will drain twenty-four sections of swamp land. The highway that is to be constructed in connection with this ditch will be under the supervision of the St. Louis county board of commissioners. It will be a great benefit in connecting isolated settlements with centers of trade. Another ditch, near Meadowlands, consists of a main ditch seven and one-half miles long and four laterals averaging two miles each. The ditch will drain twenty sections. Another system of ditches is in the vicinity of Island and consists of a main ditch seven miles long and four laterals one and one-half miles long each. This ditch will reclaim about eighteen sections of land. Highways will be built along the meadow land and island ditches."

HAD ENOUGH OF SEEING WORLD

Little Girl Who Donned Boy's Clothes at Home Again.

Chicago, Aug. 10.—Her love for travel appeased by four weeks of kaleidoscopic experiences, Clara Young, a 14-year-old miss, who trimmed her dresses and donned trousers with the intention of seeing "all" the world, was taken back to her home in Freeport, Ill., last night by her father.

The wanderer was found by James H. Lomax, as she was looking wistfully at the pies and other good things in the window of a restaurant on Clark street near Harrison street. She was taken to the Lomax home and later turned over to her father, who has been seeking her since her disappearance.

"I cut off my curls and put on my brother's clothes so as to get away without anybody finding out," she said. "'Then it's easier for a boy to get a job.'

"I was stopped four or five times before I got to Chicago. I was awfully frightened but I said to myself 'men don't get afraid.' Then I'd be all right again. At Rockford a man came up and took me by the arm. He asked me if I had seen a little girl on the train. I answered that I hadn't, and I hadn't. He was a detective and father had telegraphed him. But he let me go because he didn't know I was the little girl he was looking for.

"When I reached Chicago I tried to get a job. I couldn't get one as a boy so I put on girl's clothes again and tried to get work as a house girl. I was awfully hungry and I cried. There wasn't any jobs for a girl, either.

"Then I put on the trousers again and I couldn't cry. Then I went to the Brevoort hotel and asked if they wanted a bellboy. The man back of the desk asked me a lot of questions and I got scared and ran away."

ADDITIONAL SOCIETY NEWS

Mr. and Mrs. W. E. Wicks entertained at a lawn party Thursday afternoon and evening at their home, 1208 West Third street. In the afternoon the guests were entertained at a shrubbery contest, and the prizes were won by Mrs. Tidball and Mrs. L. J. Gibbs. Dinner was served at 8 o'clock. The garden was lighted by Japanese lanterns, and the table decorations were in pink and green, the centerpiece being of pink roses. Covers were laid for seventy-five. Assisting the hostess were Mrs. Owens, Mrs. Pike, Mrs. L. J. Gibbs, Mrs. Webster and Misses May Dillon and Miss Dinham.

* * *

Mr. and Mrs. R. Ferguson and children have gone to Deerwood for an outing.

* * *

Mr. and Mrs. Theo Nauffts and daughter, Elinor, left today for a three weeks' outing at Pike Lake.

* * *

Mme. Burns will leave tomorrow for New York and will sail, Aug. 15, on one of the ships of the Hamburg-American line for Europe. She will return to the city the latter part of September.

AMERICANIZING SHAKESPEARE.

Punch: Now that the public taste has set so strongly towards American plays, it is time that somebody began to bring the dramas of William K. Shakespeare of Stratford-on-Avon City, Warw., up to date. The following is a mere outline, but might be expanded, on reasonable terms, for Histrion Sothern or Histrion Edeson, should either of them commission the adapter:

HAMLET.

Scene—Battlements of Elsinore. Enter James P. Hamlet, son of the Danish President, and Horatio and Marcellus (of the Elsinore football team.)

Hamlet. Say, fellers, about this yer spirut. (Enter Ghost.

Ghost. Say, Hamlet.

H. Sure.

G. I'm your pop. Your step-pop murdered me.

H. You don't say.

G. Sure. Poured poison in my ear. I was easy fruit. Say, Hamlet, it's up to you

H. Sure. (Exit Ghost.

Scene—The Palace. Enter Hamlet, with Rosencrantz and Guilderstein (sophomores of the Elsinore University.)

Hamlet. Say, fellars.

R. and G. Huh?

H. Guess we'll have some theatricals here. Go and corral some all-wool stars.

R. and G. Sure. (Exeunt R. and G.

H. Guess I'll make step-pop sit up, the pie-faced mut.

Scene—The Palace. The Players begin their play.

The Danish President. Say, Hamlet, got a book of the words with you? What's this piece about, anyhow?

Hamlet. You'll see quick enough.

The President (as play proceeds.) Holy Cat! Some gazebo must have been giving these yaps the wise word. This is all about me and the late President. Yes, there I go pouring poison in his ear.

H. Like the play, pop?

The President. Vurry bright, Hamlet, vurry bright. Beats Vaudeville all the way.

H. (In a sinister manner.) Sure.

Scene—The Palace. Enter the President, his wife, Hamlet, Rosencrantz, Guildenstein, Laertes, and all the characters who are left alive after preceding act.

Hamlet. And now for a bully old roughhouse. (Stabs President, and poisons President's wife.) That's the sort of man I am.

R. and G. (Giving College yell) Rah! Rah! Elsinore! Rah! Rah! Rah!

H. (To Laertes.) Care to fence with poison rapiers?

L. Sure. (They fence.

H. Got you there. (Wounds him.

L. Had you then. (Wounds him.

My notice is up. (Dies.

H. Me for the golden shore. (Dies.

R and G. Rah! Rah! Elsinore! Rah! Rah! Rah!

Curtain.

MOVED DOWN TO BOSTON.

Judge: Mrs. H. G. Wells and other grown-ups have had their merry gibes at Boston, but here is a little miss whose unconscious irony puts their best efforts to shame.

"Why," asked Dorothy the other night on going to bed; "why can't we see the fairies?"

"Because they do not live in the fields and woods here any more," replied her nurse.

"Where are they, then—in heaven?"

"Perhaps so."

"Oh, I know," said Dorothy, after a moment of silent thought. "The angels got tired of their old mansions in the skies, so they let the fairies have them and moved to Boston."

"NOTHING VENTURED, NOTHING WON"—Old Proverb

HOW $10.00 MADE $1,000 AT GOLDFIELD

DID you buy Goldfield Syndicate Florence stock which was offered by H. L. Stewart of Killen, Warner, Stewart Co. last fall at 10c a share? You were lucky if you did. From $9.50 to $1,000 per share has been offered for that stock recently. Mr. Stewart had to spend a lot of money to induce people to invest with him last fall. They thought he was overstating the facts about Goldfield. We reproduce one of his October (1906) ads in which he begs people to buy his stock at 10c so he could get to work on his lease. You may have seen this ad in your paper. It was one of several that was put out by him during his campaign. **He has made good.** Ten dollars invested in that stock has made $1,000 for the fortunate holder of it!

This Ad. Appeared in This Paper October, 1906.

Let Me Make You Rich

IN last Sunday's papers I offered the stock of the Goldfield Syndicate Mining Co. to the investing public at the popular price of 10c per share, and 12½c per share on time payments.

In that advertisement I gave the public some of the facts regarding the Goldfield district, as I knew them, and among other things I said that the Mohawk stock was selling at $7.75 last week. ***On Tuesday of this week it was quoted at $10.50 bid,*** all of which goes to prove that the Goldfield leases are on the up-jump, for what is true of Mohawk is true of nearly all of the leases in that wonderful district.

H. L. STEWART.

The Goldfield Syndicate Mining Co. owns a splendid Goldfield property, which in my opinion will rival any of those Goldfield claims which are being exploited today. All of the veins on the great producers in Goldfield trend directly toward our property. We believe that when we get down with our shafts we will have as rich a property as any in the district, because we are surrounded by rich properties.

It was our intention in the first place to begin the sale of this stock at 25c per share, but I said "no;" the small investor has had no opportunity so far of buying Goldfield stock at a low price, and I think that this Company should let him in, for it is the small investor in almost every case that makes it possible for mining companies to begin operations and bring their property into a producing state.

I was successful in inducing the Company to begin the sale of stock at 10c and 12½c, and the sales this week have been so far beyond even my expectations that I am highly gratified at the stand I took.

We are going to make a tremendous success of this Company, and from the way the stock sales are going I should say that the entire allotment of shares at the opening prices of 10c cash and 12½c on time payments, would be subscribed before Saturday night of this week.

We know the mining business. We have been engaged in it for years. I have been in the mining business for upwards of 40 years and my opinion about a property should be of more value than one coming from the man who is simply a promoter.

I have made an exhaustive study of the Goldfield situation. I have tramped over every part of the camp quite recently and examined nearly all of the producing properties. I am not interested in any but producers. It would be a hard matter to interest me, or any of the gentlemen with whom I am connected, in a hole in the ground, whether it was located in Goldfield or any other camp. We must be shown.

In spite of what has been done, and is being done at Goldfield by the Hayes-Monette, for example, which is taking out from $50,000 to $100,000 per day, or by the Florence, or the Belmont, or the Jumbo, or any of the rest of these wonderful mines, I believe that the property, which this Company owns, comprising 40 acres, which is in the southern part of the Goldfield district, *will prove to be a richer mine than any of them,* and my opinion is backed up by many men who are watching developments out in that vicinity, and who are buying properties just as we did south and east of the main camp.

I wish that you would come and talk to me this week at our offices in the Merchants' Loan and Trust Building, about this property. *If you will do that, you will buy stock.* We have not failed so far to sell stock to every investor who has come to see us, and who was honestly interested in the proposition, but if you can't come, do the next best thing, send for our literature, and do it right away so that you can get your portion of the stock at these extremely low prices. Use the coupon.

I want to make another prediction, and that is, that if you will buy a block of this stock of sufficient size, even though it taxes your resources to meet the monthly payments until you get it paid for, it will make you independent for life before two years have passed.

As a general thing I don't care to make predictions of this kind, but I feel so confident of what the future has in store for Goldfield that I am almost willing to stake my reputation on the future possibilities of this wonderful camp. I have already invested my own money out there. H. L. STEWART

Coupon Fill out this coupon an/ it to us today.

THE KILLEN WARNER STEWART CO., 901-906 Merchants' Loan and Trust 138 Adams St., Chicago, Ill.

You will kindly enter my s/

............shares of stock in t/ dicate Mining Co., at the openi/ share cash, 12½c per share time/ of shares One Dollar each, / assessable.

I herewith enclose ../ to pay for same.

NOTE.—If you desir/ you are to enclos/ amount of shar/ to pay the bal/

My name is ..../

City......./

The Goldfield Syndic/

Send all orders for stock direct to Ki/ and make all remitta/

KILLEN WARNER STEW/

901 Merchant' Loan and/

STEWART STRUCK IT RICH.

His Company has struck it rich, and they are taking out ore running as high as $20,000 to the ton! Think of that! $10.00 a pound! $50,000 worth of this ore is now stored in a bank vault at Goldfield.

Doesn't it seem a pity that people allowed this great opportunity to pass by. Hard luck.

What is luck anyhow?

The man who took a chance with Stewart last fall and invested $10.00 or $100.00 or more in his stock will be styled "Lucky" today, but he is something more than that. He had nerve and foresight as well as luck. He looked the proposition all over and decided for himself that Stewart had a good chance to strike rich ore **because he was going to dig down where others had found rich ore.**

Buying mining stock under such conditions is more a matter of good judgment than good luck. You may have allowed that opportunity to get away. Will you profit by your experience and grasp this one?

ANOTHER OPPORTUNITY.

Once more you are asked to buy Goldfield stock at **10c** a share in a Company having a lease running until December, 1908, nearly a year and a half, **on the great Velvet mine,** a stone's throw away from Col. Stewart's lease on the Florence and near the great Mohawk, Jumbo, Red Top and other Bonanza mines. The Velvet is a $12,000,000.00 mine and leases on it are hard to secure, but the men at the head of this Company had sufficient influence and money to obtain such a valuable concession. We are going to dig where the ground is a known quantity and where others have taken out rich ore in the money belt of Goldfield.

SUPERINTENDENT FORMERLY WITH HAYES & MONNETTE

After securing a valuable property the next and most important feature of the business of mining is to secure the services of a practical mining Superintendent, and we are happy to announce that the man selected is W. O. Weatherbee, who was Superintendent of one property for seven years prior to coming to Goldfield, and was afterward connected with Hayes & Monnette, the lessees of the famous Mohawk which yielded upwards of $20,000,000 to its stockholders.

In a recent letter from Mr. Weatherbee he says: "I was foreman of the Hayes & Monnette and Kalfus leases at Goldfield and consequently know how the ledges run in this vicinity, which is very important to one managing property. I have a surveyor's transit and I will find out as soon as possible where the different ledges of the Mohawk property cross this ground, as I know the variation of the ledges and where they are on the "Consolidated" and St. Ives properties adjoining the Velvet."

We had to offer Mr. Weatherbee a special inducement to take up this work for us. His services are in great demand, and we are fortunate in securing him for the Company's Superintendent.

With such a combination it would seem as if we were right in saying we were offering you another great opportunity to make a fortune in that great fortune making camp, Goldfield.

EXPECT TO TAKE OUT MILLIONS.

We are inviting you to share with us and those who have already invested in this stock in the profits we hope to take from this mine when this lease is in full operation.

The shaft is down about 115 feet and our men are now working to sink down to the 300-foot level where we expect to strike the rich Mohawk ledge. (See extracts from Mr. Weatherbee's letter regarding the above property.)

If you failed to take advantage of Mr. Stewart's offer to make a fortune by investing in the stock of the Goldfiled Syndicate, **don't make another failure.**

You should grasp the opportunity before it passes, for each year it becomes harder to get in on the ground floor in a good Goldfield mine. They are being taken up by other mining owners in that vicinity. The great "Combination" surrounds us, a fifty million dollar consolidation of the great mines, in the heart of Goldfield. The Velvet refused to join, and for that reason we were able to obtain a lease on this valuable property. Look at the map and see where our lease is located. We are in the heart of the money belt of Goldfield as you can see.

NOT LESS THAN $10.00—NOT MORE THAN $100.00

When we first offered this stock a month ago we tried to limit the number of shares which any one individual could hold to 100 ($10), but so many have asked us to allow them to buy more that we have determined to raise the limit to 1,000 shares ($100).

You may invest from $10 to $100, no more, no less. The 10c price holds good until sufficient money is raised to sink our shaft and do other necessary development work on the lease. Then the price goes to 50c per share, unless we strike ore meanwhile when the stock would be withdrawn or offered at several dollars per share as was the case with other stocks on mines surrounding us.

LISTEN TO THE CALL.

This is the whole story.

Will you listen this time and be numbered among the lucky ones or allow another golden opportunity to pass by? It rests entirely with you. We can't force you to improve your fortune. Thas is something each man must decide for himself, but it will be a pity if you don't come in with us. We mean business. The Company is well officered, the gr ound is known to be rich, we havethe best superintendent at Goldfield, we are half way down to the ledge, our lease is a long one, we shall take on others after we work this and you and all our stockholders will be given first chance at our offerings, so **everything is in favor of your joining with us now.**

HOW TO BUY STOCK

Fill out the coupon below for as many shares as you wish, up to 1,000, and enclose it, with your remittance, to our Financial Agents, the Co-Operative Securities Co., 810-184 La Salle St., Chicago. Do it right now for the sooner we get the money the sooner we can hope for returns.

Make all checks, drafts, money or express orders payable to the order of the Co-Operative Securities Co.

Our charter runs for 25 years and we want to take on other properties. If you will co-operate with us we can do so. 1,000 shares of this stock may be worth from $5,000 to $10,000. It is worth risking $100 on, for $100.00 won't earn much unless you make a lucky investment.

(We have an attractve propositon to make to agents who have a large acquaintance. Send for full particulars today.)

THE MONEY MAP OF GOLDFIELD

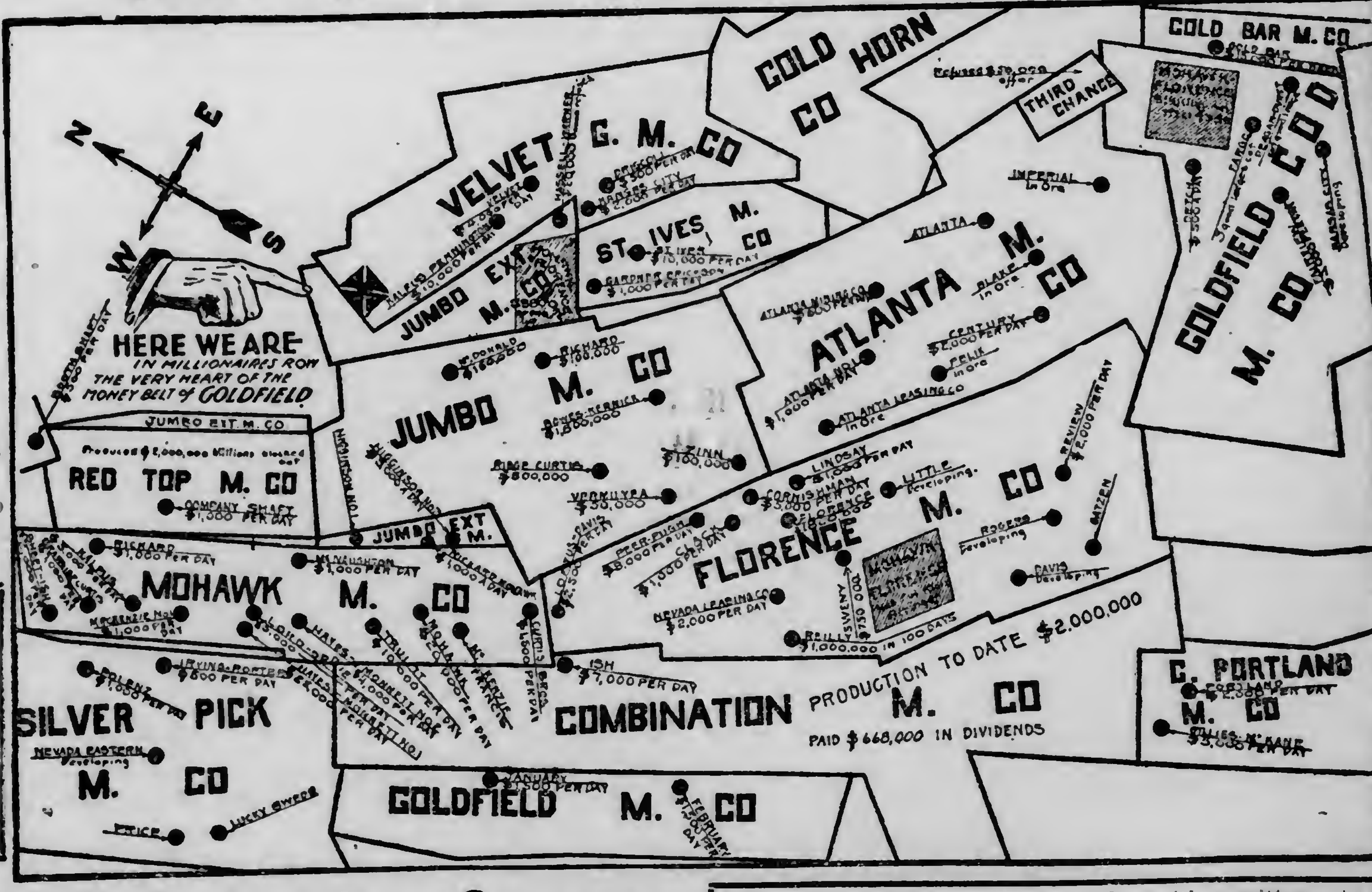

Our Guarantee

If 10 men will buy 1,000 shares each of this stock, we will agree to send one of their number to Goldfield and return, and pay expenses of trip if he finds that the conditions regarding our lease are not as stated after investigation.

The Goldfield Amalgamated Mining & Leasing Company

Incorporated Under the Laws of Arizona.

Capital, $1,000,000.00. 1,000,000 Shares, Par Value $1.00 Each. 500,000 Shares in Treasury.

All Shares Non-forfeitable, Non-assessable. Charter Runs 25 Years.

ADDRESS ALL COMMUNICATIONS TO

The Co-Operative Securities Co., FINANCIAL AGENTS

810-184 LA SALLE STREET, CHICAGO, ILL.

Fill out this Coupon and mail today with remittance to The Co-Operative Securities Co., Financial Agents, 810-184 La Salle Street, Chicago, Ill.

I enclose herewith $.............in payment of ....shares of Goldfield Amalgamated Mining and Leasing Co. stock at 10c per share, par value $1.00 per share, non-forfeitable, non-assessable. Make out certificate as follows:

Name ....

Street ....

Town................. State.............

Remit by registered letter, draft, money or express orders to the Co-Operative Securities Co. D. H. 10.

INTERVIEW WITH JOHN D.

Oil Baron Gives His Opinions on Present Conditions.

Rich Not Only Ones to Suffer in Financial Disturbances.

(Copyright, 1907, by the Cleveland Plain Dealer.)

Cleveland, Ohio, Aug. 10.—John D. Rockefeller, discussing the recent speech of Judge Grosscup, in which the latter declared that the wealth of the country is so widely distributed that it is really in the hands of the moderately well to do, said:

"They can hardly accuse Judge Grosscup of partiality to corporations or railroads. He has shown very well, indeed, how widespread is the damage resulting from the persecution through prejudice of the country's transportation. This same applies to thoughtless attacks on other lines of industry. It is worse than thoughtless to say offhand that the wealth and the industries of the country are in the hands of a few rich men, who alone will suffer.

"There is a direct loss to thousands of frugal people who have invested small savings in these enterprises, and an indirect effect reaches still other thousands who depend, in one way or another, upon the success of every industry. The business of the country is interwoven until it is something like the circulation of the blood of the body. An injury or an operation at one point shocks and weakens the whole."

Referring to the financial situation, Mr. Rockefeller said:

"Who is more interested in the material prosperity of this country than I?

"My eggs are not all in one basket by any means. A good deal of nonsense is printed every now and then about my having captured all the railroads of the country, or having monopolized this or that. The truth is, that I figure as an investor and stockholder, rather than as a proprietor. But any depression is likely to mean a loss of values to me. The grocery man may not feel it if the coal business is bad, or the wheat growers suffer if the railroads lose, but the men with wider interests feel every phase of depression. I do not mean that I am in the grocery, coal or wheat business, but I am using this illustration. It is a fact that hardly any sort of business can experience dull times without loss to me. It should be plain, then, that I have the best right to be anxious for good times all around. Would I permit, then, any harm to come to any line of business if I could help it?"

"I am harnessed to a cart in which the people ride," continued Mr. Rockefeller. "Whether I like it or not I must work on for the rest. I cannot evade this responsibility if I would. But I do not complain of this. I am willing to draw my share of the load as long as I am able.

"The first step I took I obligated myself to working men who henceforward looked to me for employment, and inevstors who put in their money and looked to me for results. At every step forward the load was heavier. The workingmen numbered a few score at first, then a few hundred, then thousands. There was a similar increase in the number of investors who could hold me to account. While I worked for myself, I had to work for them. Today, retired from active business; retired, that is, from business for myself, the capital I have invested makes work for thousands and opens opportunities for thousands of others to place their savings profitably. No man with money can escape this responsibility or loosen this yoke from his neck.

"We are servants and not masters; we are or have been engaged in large business affairs. It is to our vital interest that the country prosper; that the people prosper. They can destroy us, or our business, or at least destroy our power of serving them. We would probably suffer the least. The richest man can eat but three meals a day, and it does not take a fortune to dress well or to provide real luxury in living.

"The men who have acquired the largest fortunes have not pursued wealth, but business success. Had they desired money for the enjoyment of money, they would have stopped far short of spending their lives, as they have, in the struggle that is business. The natural ambition of every man to make good provision for his family can be satisfied far short of the point reached by the big men of the industrial world of today. But they continue to toil at their desks because they love achievement, for the keen delight in creating where nothing was, and some time, I believe, people will be convinced that they are toiling for love of country as well."

When it comes to the attacks upon him and his associates, Mr. Rockefeller shows himself the philosopher. He does not pretend to like the assaults, nor does he pretend to haughty indifference, and he is not affectedly flippant in his comments. But he is not bitter toward those who assail him. He says it is a misunderstanding that will right itself in time. He frankly regrets it, but he seems even more distressed at what he considers the danger of losing a good opportunity to capture the trade of the world than over the personal phase of the attacks.

"We are proud of our national sense of good humor," he remarked. "If we must have little family jars among ourselves, why should we let the outside world laugh at our angry faces. Why should we waste the energy we need to build up the country in tearing each other to pieces? If evils have crept in during the periods of marvelous development since the Civil war, and it is not impossible that some few have crept in, can we not do away with them without destroying the whole fabric? Admitting, for the sake of argument, that the business world is a patient that needs treatment, must it be said of the result that the operation was successful but the patient died?"

Mr. Rockefeller was asked why he did not run away from the hue and cry that pursued him. He laughed.

"Perhaps because my favorite music is 'Yankee Doodle,'" he suggested. Then more gravely: "I suppose I might have converted my interests into gold at one time or another, have taken my money to England or some pleasant part of Europe where life is organized to make things comfortable for the man with money to spend, but, do you know that way of escape from the responsibilities and embarrassments that wealth brings to an American, never occurred to me. The United States cannot develop enough drawbacks to make me lose the feeling that there is no place like home, and that this is home, in what I firmly believe is the greatest country of the world."

If being out of work is a serious matter for you—and you are out of work—a small Herald want advertising campaign is a highly important thing for you to focus your attention upon.

CONFERS WITH THE PRESIDENT

Attorney General Bonaparte Talks Over Various Matters.

Oyster Bay, N. Y., Aug. 10.—After a conference of six hours with President Roosevelt at Sagamore Hill yesterday Attorney General Bonaparte said on leaving, that while many matters with which his department had to do had been thoroughly considered none of them could be discussed for publication.

"Yes, we talked about the Standard Oil," he replied in answer to a question. "No one has sent me a check for the $29,200,000 fine. However, that litigation seems to be progressing satisfactorily.

"The Southern railway situation was also gone over, but that also is in a state of progression. We have given the road an opportunity to come into the higher courts but of course, if they have no stomach for a fight, we cannot compel them to make one.

"Many other matters were talked of. We considered the Florida judgeship. A successor is to be selected to the late Judge Swayne, but no conclusion was reached on the matter."

John W. Yerkes, formerly commissioner of internal revenue, William Allen White of Kansas, and C. F. Connelly, were luncheon guests of the president.

HAD AN AWFUL TIME.

But Chamberlain's Colic, Cholera and Diarrhoea Remedy Cured Him.

It is with pleasure that I give you this unsolicited testimonial. About a year ago when I had a severe case of measles I got caught out in a hard rain and the measles settled in my stomach and bowels. I had an awful time and had it not been for the use of Chamberlain's Colic, Cholera and Diarrhoea Remedy I could not have possibly lived but a few hours longer, but thanks to this remedy I am now strong and well. I have written the above through simple gratitude and I shall always speak a good word for this remedy.—Sam H. Gwin, Concord, Ga. For sale by all druggists.

SANE IN DAYTIME; INSANE AT NIGHT

Strange Case of Mental Disease in a Cincinnati Man.

Cincinnati, Ohio, Aug. 10.—A strange case of a mental disease which causes the person afflicted to appear perfectly sane during the day, but as soon as darkness falls to become mentally irresponsible, was revealed when Joseph Schaws, living on Seventh street, near Carr, was arraigned in police court on a charge of disorderly conduct.

During the day time Schawe is sane and rational, but at night he feels impelled to do things that he would not dream of doing in daylight. He is employed as a night watchman for August Richter, a contracting teamster, who has a large stable on Seventh street, west of Harriet street, in which he keeps 100 head of horses and fifty or more lumber wagons.

The other night Schawe was found in the stable looking for some matches. He said he wanted to go into the loft to see whether the hay was dry. His employer says Schawe has used matches in a dangerous manner before in the stable and in the hay loft. Schawe during the day time realizes that fact and has been worried over the thought of what he might do some time during the night. He has taken medicine, but it does not seem to have had any effect. After his experience his employer decided to have him taken into custody, and he was arrested by Patrolman McShane. His case was continued in police court to Aug. 12, and in the meantime his friends will try to see what can be done for him.

HIDDEN DANGERS

Nature Gives Timely Warnings That No Duluth Citizen Can Afford To Ignore.

DANGER SIGNAL NO. 1 comes from the kidney secretions. They will warn you when the kidneys are sick. Well kidneys excrete a clear, amber fluid. Sick kidneys send out a thin, pale and foamy, or a thick, red, ill-smelling urine, full of sediment and irregular of passage.

DANGER SIGNAL NO. 2 comes from the back. Back pains, dull and heavy, or sharp and acute, tell you of sick kidneys and warn you of the coming of dropsy, diabetes and Bright's disease. Doan's Kidney Pills cure sick kidneys and cure them permanently. Here's Duluth proof:

Moses Leckey, flagman on the Northern Pacific railroad, living at Seventy-first avenue west, West Duluth, Minn., says: "A friend did me a great kindness when he recommended Doan's Kidney Pills to me. He had used them with market benefit, and on his recommendation I got a box and began treating a bad case of backache and kidney disorder, which had troubled me severely all last winter. There was acute pain in my back and loins, and the irregularity of the kidney secretions was most annoying. It prevented sleep at night. The first box almost rid me of the trouble, but I continued using them, until I had taken two boxes, then not a trace or a symptom of the trouble remained. I used Doan's Ointment for itching hemorrhoids with equally fine results, and it is needless to say that I am an earnest endorser of both remedies."

For sale by all dealers. Price, 50 cents. Foster-Milburn company, Buffalo, N. Y., sole agents for the United States.

Remember the name—Doan's—and take no other.

WHO SAVES TODAY, MAKES GLAD TOMORROW

In four years Mr. Wiseman paid for land $10 per month, or $480, and now has a beautiful home paid for and entirely free from debt.

Warranty Deed
Mr. Wiseman—
Morningside—
No rent,
No interest,
No mortgage,
No payments when sick.
TORRENS TITLE.

On Which Side Are You

?

On Which Side Are You

Rent Receipt
Received of
Mr. Doolittle—
Ten ($10) Dollars.
One month's rent for No. 13, Hard-road.

WHO WASTES TODAY, PREPARES HIM SORROW

In four years Mr. Doolittle paid for rent for a four room tenement $10 per month, or $480, and has *Nothing*, and never will have.

Decide

LOTS FOR SALE NOW IN BEAUTIFUL

MORNINSIDE PARK TRACT

THE GARDEN SPOT OF DULUTH!

This property is located at **Hunter's Park** within a few minutes' walk of the street car line, convenient to stores, postoffice, church and schools.

ANY LOT FOR $1.00 CASH

And remember these lots are not ordinary 25 or 50 foot lots, but each lot contains **ONE WHOLE ACRE**, except a few of them which are half-acre lots. The soil is of the very best garden soil, a rich, deep loam, free from rocks, a soil in which vegetables, berries and flowers will grow in profusion. Part of this land has a beautiful view of Lake Superior, another part is fine grass land and again another part of it has a fine growth of timber—birch and maple trees.

Our salesmen will be on the property every afternoon for the week commencing Saturday, the 10th of August, and help you to make a selection. Don't delay! First come, first served! Make an early selection and get a good tract.

The sizes of these lots range from 69 feet by 315 feet to 138 feet by 313½ feet, or equal in size to from six to twelve 25-foot lots. Each lot is staked out. On a card attached to stake you will find size, price and terms.

Note The Prices and Terms!

Prices range from $160 to $450 for one of these large, beautiful garden tracts on the exceptionally easy terms of only $1.00 cash and $2.00 weekly until paid. And remember: No interest at any time. No payments when sick or injured. No mortgage. **TORRENS TITLE**, guaranteed by the State of Minnesota.

Remember!
Every dollar you pay is credited on your principal. Don't pay rent all your life, but get a home of your own.

HOW TO GO
Take Hunter's Park car to the Hunter's Park postoffice, get off the car there and we will have free rigs to drive you to MORNINGSIDE PARK.

W. M. PRINDLE & CO.
Ground Floor, Lonsdale Bldg.
Third Ave. West and Superior St.
Both Phones 239

LANDS LANDS

Land on Miller Creek, per acre	$30
Land next to Poor Farm, per acre	$45
Land at Lester Park, per acre	$60
Land on Maple Grove road, per acre	$ 75
Land at Proctor Knott, per acre	$100
Land on Chester Creek, per acre	$100
Improved farm on Rice Lake road, 80 acres	$2,100
Improved farm on Lester river, 7 acres	$560
Improved farm at Arnold, 5 acres	$750
Improved farm at Pike Lake, 11 acres	$1,300
Improved farm at Colbyville from	$500 to $5,000

We have the largest listing of lands at the Head of the Lakes. Call on us and talk Land.

WM. C. SARGENT & CO.,
106-7-8 Providence Building.
FIRE INSURANCE ON CITY AND FARM PROPERTY.

FOR RENT.

Building at 310 and 312 West First street, formerly occupied by the Burgess Electric company and the Christie Lithograph & Printing Co. Building has two stories on grade floor, second floor and basement, steam heating plant, freight elevator, etc. The whole building is for rent, and will be rearranged to suit a satisfactory tenant.

Apply to
MENDENHALL & HOOPES.

700,000 Acres Canadian Farm Lands for Sale

Free Excursions to Western Canada. Lands Sold on the Crop Plan. Homesteads Available to Purchasers.

MARCUS W. BATES, Agent, 5 Exchange Building, Duluth, Minn.

$15,000

Will purchase a very central property. The value is in the land and it will increase; there are buildings on the property bringing $900 a year in rentals. This property is offered at this price for one week only.

W. M. Prindle & Co.
LONSDALE BLDG.

FOR SALE—410-acre farm at a sacrifice. 150 acres in the village of Barnum and the balance adjoining. 100 acres under cultivation. Balance pasture. Owner must sell at once. For particulars inquire of

C. L. GOODELL, Hotel McKay, Duluth, Minn.

CHEAPER THAN BUILDING

For sale, several houses and lots in West Duluth at less than it would cost to build the houses. Houses all new—from

$2500 to $2800

An investment that will net over 10 per cent. Buy direct from owner. Enquire at corner of Forty-eighth avenue and Magellan street, West Duluth.

JOHN MATTSON

$9,000—Improved corner lot netting 12 per cent on money invested.
$2,500—Two fine lots (100x140) East Fifth street.
$400—Nice, lot 25x140, East Seventh street.
$1,000—Five-room house and lot, East Seventh street; easy terms.
$12,500—12-room house; all modern conveniences; with good barn, (size of ground 100x140.
$1,000—Fine corner lot on East Superior street.

A. H. W. ECKSTEIN,
301 Burrows Bldg. Zenith Phone 28

No. 19 North Fifty-third avenue, well built 4-room house, paved street, water, sewer and gas, abutting; price $800 cash.

315 North Fifty-third avenue. Seven rooms. Excellent condition. Some hardwood flooring. Concrete foundation. New barn. Price, $2,000. One-half cash, balance to be arranged.

Nine lots in desirable locations in Sixth division for $2,200 cash. Come in and get definite descriptions.

L. A. BARNES,
Woodward Bldg., West Duluth.

City Homes

$4600 Buys a nine-room house and 50-foot lot in central location. The house is not old and is built warm and substantial. It is a great bargain.

$2600 For another in walking distance. Lot 25 by 140.

Houses and lots in all parts of the city.

L. A. Larsen Co.
215 PROVIDENCE BLDG.
Both 'Phones, 1920.

VISITING REAL ESTATE MEN PRAISE DULUTH

Much Surprise Manifested Over the City's Big Increase in Business—Local Realty Market is Fairly Active—Many New Flat and Apartment Buildings Are Under Construction and More Are Planned.

The local real estate market has shown a fair amount of activity thus far this month. While the sales have not, as a rule, been running in the higher priced class property, there has been a steady sale of lots for improvement, either this year or next,, the aggregate amounts for which will run up to a good sized figure. For this time of the season inquiry is holding up pretty well, although it is not quite so lively as earlier in the season or as it will be a little later, according to the predictions of the real estate men. On the whole the dealers are pretty well satisfied with the conditions, and many of them are getting their lists of properties "lined up" for the fall movement. The demand for acreage close to the city or else within easy driving distance of the city continues to be one of the market features. There has been a big stir in acres in the up-river district and it is currently rumored that certain Duluth real estate men have by shrewd investments placed themselves in a position to realize handsome returns within the next few days.

During the past several days there has been quite a movement in dock property around the foot of Ninth avenue west. It is said that property aggregating in value $40,000 to $50,000 has changed hands, and there is much speculation as to the hands into which it has fallen. Based on the different rumors it might be the Soo road, the Wisconsin Central road or the United States Steel corporation. The present development of the trades does not show definitely who the people are that have been taking over the dock property, but many of the conservative real estate men are inclined to think it has been taken up by a railroad company and that company is most likely to be the Soo. Transfers through "straw men" have thus far kept the identity of the real purchasers pretty well under cover.

That the visit to Duluth of the real estate men from Omaha, Kansas City, St. Paul, Minneapolis, St. Louis and Milwaukee was an excellent advertisement for the city is demonstrated by the many nice things the visitors have said in their home papers. The remarks show, generally, that the visitors were greatly surprised at the rapid increase in business in Duluth, and the extent of its growth in the past few years.

J. T. Elwell, a prominent real estate man of Minneapolis, on his return said in one of the mill city papers:

"We certainly had a splendid time and were royally entertained by the Duluth board. We were shown all the beauty spots of the city, and much amazement was expressed at the rapid increase of business at that point."

* * *

R. Bruce Douglas, secretary of the Milwaukee real estate board gave the following interview to the Milwaukee Free Press concerning his trip to Duluth:

"We were to have gone through the great mines of Minnesota, but there is a big strike on, and the miners are accustomed to the use of dynamite. The railroad officials refused to take the risk of carrying us.

"We did go up the St. Louis river in a steamer, however, and visit the great power plant which will give Duluth many new industries through furnishing cheap electrical power.

"One thing Duluth has us skinned on is gas. Municipal illuminating gas sells for 70 cents flat, while here we pay 60, 70 and 80, according to the amount used.

"Duluth and Superior are magnificent places for business. They can't help but be, right at the Head of the Lakes, where they get the traffic between east and west. Superior is holding its own and is bound to get its share of the growth, although the United States Steel company had to go several miles down the river to buy 1,500 acres of land recently on the Minnesota side. It might better have bought on the Wisconsin side, but it had to buy in Minnesota where most of its property is, to keep from being taxed to death. Duluth would not have stood for it."

* * *

The largest sale of the week that has gone on record was that of the double brick store and flat building at 108-110 First avenue west to Charlotte and Caroline Wells of Pennsylvania. The property was sold by the estate of Eliza F. Phelps, Edward A. Gilbert executor. The consideration was $14,000. The property is described as the southerly 40 feet, north 60 feet of lots 13 and 15, West First street, First division. The sale was made through the office of Stryker, Manley & Buck. The following transfers have been made through the same office. A house and lot at 611 East First street from L. Shenowsky to K. Sander for $2,600; two lots on Grand avenue, in Oneota from Anna C. Nelson to Lillian H. Mosher, for $1,000; two lots on Sixtieth avenue west, from the City National bank of Towanda, Penn., to Agnes B. Atwood for $700.

* * *

W. M. Prindle & Co. have just placed on sale a number of acre and half lots in the Morningside Park tract at Hunter's Park. The tract is beautifully located within a few minutes walk of the street car line and is convenient to stores, postoffice, schools and churches. The size of the lots makes them especially desirable to those who intend to build homes and want plenty of yard room. The lots range in size from 69 by 315 feet to 138 by 313½ feet, and the prices range from $160 to $450. One of the most interesting features of this sale is that the lots will be sold for $1 cash and $2 a week payments until the obligation is cancelled.

(Continued on page 13, fourth column.)

A COMFORTABLE, ATTRACTIVE COTTAGE FOR $3,740.

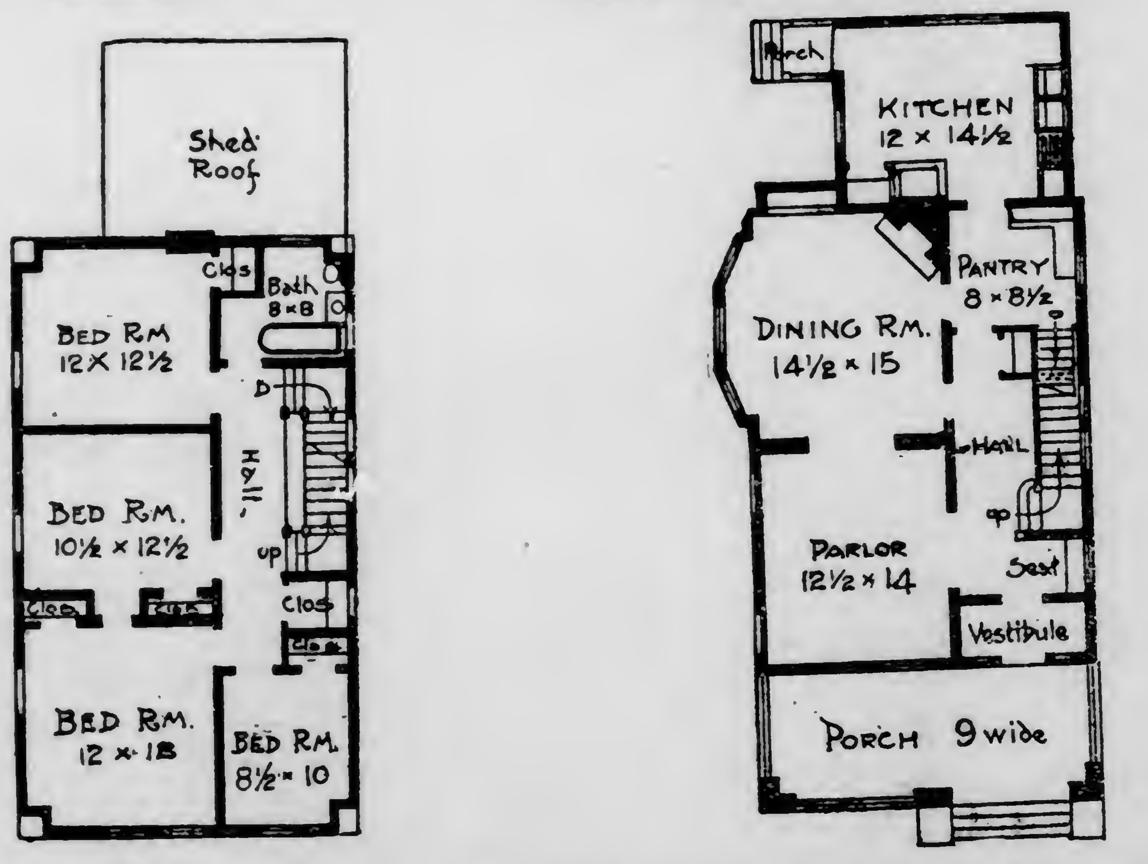

The design given here shows a vey pretty cottage built of frame with stone foundation. The exterior though simple has a comfortable look which is carried out by the well arranged interior. From the porch you enter vestibule. There is a very pretty reception hall with seat, which opens into parlor and dining room. In the dining room, which is a good sized and well lighted room, is a bay window. The pantry is reached from both the dining room and kitchen. The latter room is very conveniently arranged, and there is a porch in rear of it.

Three medium sized and one small bed room, and bath room complete the second floor, which contains ample closet space and a linen closet in the hall.

Cellar under the entire house.

Excavating	$100	Millwork	700	Plumbing	175
Stonework	175	Carpentry	750	Hardware	100
Lumber	800	Painting and glazing	275	Hot air heating	125
Plastering	200	Brickwork	100	Range	40
Cement floor	50	Shingle roof	150		$3,740

SEE J.D. HOWARD & CO. 216 W Superior St

Superior Street BARGAINS

$7500—Buys 1706 and 1708 West Superior Street. Lot 50x140 feet deep to Michigan Street. Annual rents $660. $2500 cash, balance 5 years at 5 per cent.

$35,000—Buys new two-story brick building, corner 18th Ave. West and Superior St. Three stores and eleven flats with modern conveniences. Annual rents $3720. $15,000 cash. Balance 5 years at 5 per cent.

MONEY TO LOAN
FIRE INSURANCE
Buy and Sell Real Estatc

THESE RESIDENCE LOTS ARE FINE

Ten Lots in Highland Park addition, some on Eighteenth avenue east—cheap.

Four Lots in Endion division, near Ninth avenue east on Second street.

75 by 140 feet on corner Twentieth avenue east and Second street.

Four Lots on Fourth street, between Seventeenth and Eighteenth avenues east, at very reasonable prices. They are all good.

Clarke-Hepworth Co.
Fire and Liability Insurance.
223 MANHATTAN BLDG.
DULUTH.

Double Store

Building and 50 ft. lot West Superior Street

Only $17,500

Pays nice income--good tenants

GEO. R. LAYBOURN, 14 Phoenix Blk

LOANS

On real estate at lowest rates. All privileges given. No delay.

G. G. Dickerman & Co.
LONSDALE BLDG.

FOURTH STREET HOUSE

Eight Rooms, Stone Foundation, Fine Lot, 50x140, upper side, $1000, less than Actual Value.

GEO. R. LAYBOURN, 14 Phoenix Blk

200 FEET!

East First Street Corner. Choice Cheap.

E. W. MARKELL
306 Lonsdale Building.

$4500

Lot 50x140 ft. on West Superior St. with a good building.

Look this up at once.

GEO. R. LAYBOURN, 14 Phoenix Blk

A HOME

$1700 Buys a new 6-room house with hardwood floors downstairs; good pantry and closets, on Eleventh avenue east. Small cash payment; balance monthly.

$850 Lot 35 by 75 feet, fine location in East end, away below the market and no expense for grading or blasting. Fine homes on all sides.

EBY & GRIDLEY,
Bell 'phone 1190-L. 510 Palladio Bldg.
Real Estate, Loans and Insurance.

A FINE HOME

In the "400" District in East End.

The Best Snap in Duluth.

GEO. R. LAYBOURN, 14 Phoenix Blk

$23,500

Only $7,000 cash, buys a snap in the heart of the city. An interest payer today and ground sure to increase very greatly in value. Remember this is only a few steps from our office. Come in and talk it over at once.

T. W. WAHL & CO.,
LONSDALE BLDG.

TODAY'S BEST BARGAINS

Real Estate For Sale.

REALTY VALUES OF WORTH

LITTLE & NOLTE
INSURANCE · REAL ESTATE · LOANS
UNDER AM. EX. BANK.

Good Values

$4,500—Double building on East Sixth street, gas and water. 93-1.

$4,200—Double flat building on Jefferson street, modern, stone foundation, worth looking into. 18-11.

$14,000 buys beautiful home in East end; modern in every particular; hardwood finish and floors. Inquire. 111-9.

WEST DULUTH PROPERTY.
PARK POINT PROPERTY.

REDUCED $50 A DAY
TOMORROW $3350

This is a frame building containing three flats furnished with water, sewer, gas, etc. The ground is 75 by 100 feet, a corner lot on Fifth street and Sixth avenue west. If you are looking for a good investment, this is it.

We will reduce the price of this property $50 each day until sold. There are three desirable tenants in possession now. Good terms.

JOHN A. STEPHENSON,
Jos. G. Harrison, Associate,
Wolvin Building.

$2500

714 East Fourth street, 8-room house; lot 25x140 feet; city water and sewer; easy terms. Prices in this locality are advancing.

First Street Lot—50 feet on First street, near Seventh avenue west. $3,250.

MENDENHALL & HOOPES
200 First National Bank Bldg.

MANLEY-McLENNAN AGENCY
General Insurance and Surety Bonds
YOU WANT THE BEST WE FURNISH IT
TORREY BLD'G. 1ST FLOOR

Fire Insurance.

ACCIDENT INSURANCE.
AUTOMOBILE INSURANCE.
LAUNCH INSURANCE.
LIABILITY INSURANCE.
PLATE GLASS INSURANCE.
SURETY BONDS.
EVERYTHING IN INSURANCE.

HARTMAN-O'DONNELL AGENCY,
205 LONSDALE BLDG.

Buy This House for $3,300

A seven-room house at Lakeside on McCulloch street to be sold at a bargain price.

$500.00 cash, balance $25.00 per month. This is better than paying rent.

W. C. Sherwood & Co.
118 MANHATTAN BLDG.

—WE WANT—
GOOD LOANS ON CITY PROPERTY
"On or Before" Privilege.
See us
F. I. SALTER CO.,
Third Floor Lonsdale Bldg.

Do You Want Something Good? We Have It.

A new brick house, built for two families, five rooms for each. Hard wood finish and the best plumbing throughout. Beautiful lawn and nice garden. Good large lot, plenty of ground for the children, all fenced in. If you are looking for a home of this kind, within easy walking distance, on a good street, in a pleasant neighborhood, and a place that is offered at much below present value, look this up.

C. L. RAKOWSKY & CO.
201 EXCHANGE BANK BUILDING.
INSURANCE. BONDS. RENTALS.

A CHALLENGE

If you want to buy a Home, you can't beat these

LAKESIDE BARGAINS

$3600 Complete modern six-room cottage; $1,000 cash, balance like paying rent.

$3300 Seven-room house, all conveniences, **new place.** Terms are easy.

$6000 Beautiful London road property; worth $10,000. This is a big sacrifice.

$6000 A new modern 7-room house on the best corner in Lakeside, 100x140 feet; beautiful lawn and trees. Only $1,000 cash will handle it.

J. B. GREENFIELD
306 BURROWS BUILDING.

GET BUSY!
$3700

Buys a choice home in Lakeside. Corner lot. House strictly modern and up-to-date. Just the place to make your wife happy.

Cooley & Underhill,
209 Exchange Building.

BARGAINS.

$2100 Seven rooms. Water, sewer and bath. Hardwood floors. In perfect condition. Choicest location in the West End. Near Lincoln park.

$2100 Ten rooms. Water and sewer. Corner lot. Central at West End. **A snap.**

$1400 Eight rooms. Cement foundation. City water. West End.

$1400 Eight rooms. Good barn. Well in kitchen. Rents for $22 per month. West End.

$950 Lot 27 by 140 feet. Third street, near Twentieth avenue west.

$1500 Choicest residence lot at End, 50 by 140 feet. Upper side of street. Cement sidewalk. Water, sewer and gas in street.

T. G. VAUGHAN
617-18 LONSDALE BLDG.

List Your Property With
W. H. CLEMINS & CO.
410 FIRST NATIONAL BANK BLDG.
Old 'Phone, 985-K.
REAL ESTATE, LOANS AND INSURANCE.
Hours, 10 to 11:30 a. m.; 2 to 5:30 p. m.

FOR SALE—Nine-room lodging house, furniture and lease. Cheap, if taken at once.

FOR RENT—One house, suitable for two families, six rooms downstairs, five rooms upstairs 1724 East Eighth street, "Hunter's Park cars."

A BARGAIN

A 50 foot lot in the fashionable quarter on East Superior St.

$1200

R. B. Knox & Co.
Room 1, Exchange Building.

4½% 5%
MONEY TO LOAN
Any Amount. No Delay.
W. M. PRINDLE & CO
Lonsdale Bldg.
$ $

WHAT DO YOU THINK

$4200 For a twelve-room house, water and sewer, with good barn. Centrally located.

$2100 For corner lot in East End. Improved street and avenue. This must be sold quick. Don't delay.

$4000 For a lot on Central avenue, West Duluth. Rents, $492 per year. This is very good.

$10000 For a double frame house. Centrally located on Second street. Rents, $1,200 per year.

C. H. GRAVES & CO.
Suite 200, First Nat. Bank Bldg.
Real Estate. Loans. Insurance.

FOR SALE.

11 room house—West Duluth—in right location for boarding house—

$4000
Easy Terms.

Pulford, How & Co.,
309 Exchange Bldg.

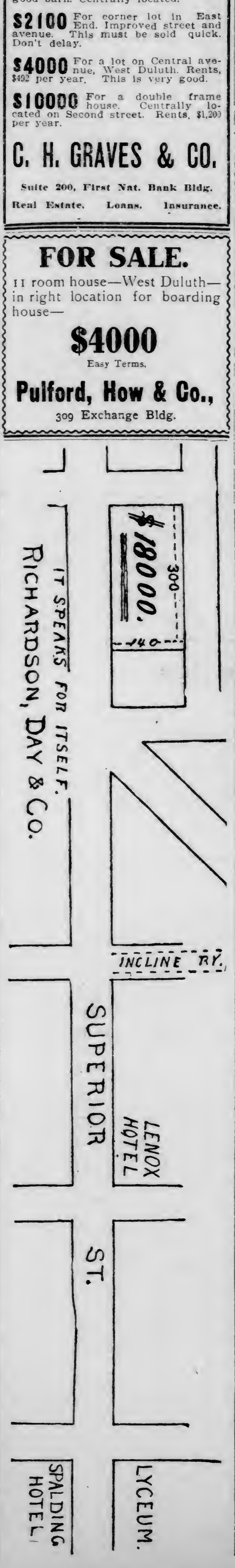

VISITING REAL ESTATE MEN

(Continued from page 12.)

Torrens title goes with each lot, and the buyer will have no interest to pay nor any mortgage.

* * *

A. C. Jauss has sold Rosile Ducharne a residence property comprising part of lots 9 and 10, block 3, Helm's addition, in the West end, for $2,525.

* * *

R. W. Clements has purchased from Bridget O'Flaherty, administratrix, a residence property comprising the west half of lot 439, block 118 Second division. The consideration was $2,000.

* * *

John G. Ostby has sold his residence property, described as the east half of lot 11, East Fourth street, to George Fifer, for $5,725.

Leander Sinotte has purchased from Marion Griffen, for $2,000, a residence property, known as the southerly 28 feet of lots 398 and 400, block 148, Second division.

* * *

N. J. Upham & Co. have sold R. J. Johnson a residence property on the east half of lot 5 and all of lot 6, block 11, Banning & Ray's subdivision. The consideration was $6,500.

* * *

A. L. Anderson has bought from the New Hampshire Savings bank a residence property on part of lot 178, block 66, Second division. The consideration was $2,700.

* * *

One of the prominent East Superior street improvements which was started this week and which will be completed before winter, is the brick and stone store and apartment building that has been planned by Bray & Nystrom for George S. Munsey. Excavation for the building at the southwest corner of Superior street and Fifteenth avenue east, is already under way and the plans are out for bids. The structure is to be a handsome affair and will cost, when completed, in the neighborhood of $25,000. Mr. Munsey will occupy the corner first floor with his meat market and the rest of the building will be devoted to five apartments of seven rooms each. These will be finished in the best materials and will have every known modern convenience. The building will have a frontage of fifty feet on Superior street and seventy feet on the avenue.

* * *

Bray & Nystrom, the architects, have completed the plans and work has been started on the big apartment building to be erected for Thomas F. Bates at the southwest corner of Second avenue east and Second street. The structure will be constructed of red pressed bricks with white bedford stone trimmings. There will be eighteen six-room apartments with every modern convenience and handsomely finished. The building will cost in the neighborhood of $30,000. The same architects have made plans for a church building for the Polish Catholic congregation. The structure will cost about $20,000 and will be erected at Fifth street and Third avenue east. Plans have also been prepared for a flat building for John Haley, to be erected on Third street, near Sixth avenue east. The construction will be of brick and stone and the building will comprise two six-room apartments.

* * *

The July transfer record fell a little short of the million dollar mark. There were few large transfers recorded for the month, the sales running mostly of moderately priced property. Following is the record by days at the register of deeds' office:

July 1	$ 1,852.00
July 2	82,632.96
July 3	98,432.99
July 5	14,482.46
July 6	18,648.00
July 8	20,542.00
July 9	10,771.00
July 10	8,028.00
July 11	61,446.38
July 12	14,752.50
July 13	20,171.50
July 15	11,841.65
July 16	24,001.20
July 17	120,453.00
July 18	5,913.40
July 19	59,913.00
July 20	41,550.00
July 22	4,308.00
July 23	43,940.00
July 24	31,029.00
July 25	72,742.93
July 26	37,157.00
July 29	996.85
July 30	37,486.21
July 31	8,868.00
Total	$882,880.03

* * *

The attention of farm land investors has been directed this week to the Goodell farm, near Barnum which has been put on the market by C. L. Goodell, the owner. Necessities have arisen that require a quick sale and Mr. Goodell is willing to sell at a great sacrifice. The farm, comprising 410 acres is only half a mile from Barnum, Carlton county, and is considered one of the finest tracts in that county. One hundred acres are under cultivation and the remainder is seeded. The improvements on the farm cost more than the price at which the owner is willing to part with it.

Following are the transfers recorded this week:

John Swarmstrom et ux to M. Aubolee, undivided ¼ lots 2, 3 and 4, section 5; lot 1, section 6-59-19 .. $1
G. C. Love et mar to Anna Haggett, north 42 feet lot 1, block 3, Helm's addition, block 8, Duluth proper, Second division 2,250
Edwin Soll et ux to S. S. Alaschul, lots 1 to 4, block 9, Harrington addition 100
John Carlson et ux to Ole Anderson, part of w½ nw¼, section 32-50-14 400
A. W. Ogden to Daniel Horgan, lots 49 and 51, block 185, Duluth proper, Third division 700
M. J. McKay et mar to Joseph Barcune, undivided ½ w½ lot 364, block 13, Duluth proper, Second division 1
Duluth & Glenwood Dock & Realty company to Great Lakes Dredge & Dock company, lots 1 and 3, block 21, Bay Front division 7,000
P. A. Dewar et ux to John Nelson, undivided ½ lots 205 and 207, block 136, Duluth proper, Second division 200
R. B. Allen et ux to same, same .. 200
Mary M. McComber to August Johnson, south 40 feet north 99 feet lots 1 and 2, block 99, Endion 750
Joseph Sandell et ux to Feliks Kromnic, parts of lot 381 and 383, block 154, Duluth proper, Second division 1,950
F. J. Wilson to H. E. Plummer, lots 18 and 19, block 2, Proctor 275
Virginia Improvement company to Norman McDonald, lot 20, block 29, Virginia 250
George V. Fifer to John Shoultz, undivided ½ e½ lot 11, East Fourth street, Duluth proper 2,862
Harriet E. Powers et al. to Carrie McDonald: east 25 feet lots 19 and 20, block 13, Southern addition to Hibbing 1
Toledo Investment company to Grace D. Buell: lots 1 and 2, sec. 8-51-20 458
Addie S. Baldwin to Otto Johnson: lot 9, e½ lot 10, block 21, Highland Park addition 800
S. P. Waddill et ux. to Wisconsin Central Railway company: lot 4, block 13, lot 3, block 15, Marine division 1
John D. Campbell to G. D. Buell: lot 9, block 13, Grant 1
J. D. Campbell et al. to Wisconsin Central Railway company: block 44, Duluth proper, Second division, lots 1 and 2, block 1, Helm addition 1
H. D. Clow to F. H. Chandler et al., undivided 4-6 of lot 2, sec. 6, undivided 4-6 of lot 1, sec. 7, nw¼ sw¼, sec. 9-60-17 1
Christian E. Tweed to George P. Peterson: undivided ⅛ se¼ sw¼ nw¼, sw¼ ne¼, sec. 3-62-12 1
Olean Land company to Emelia S. Paine: undivided ½ lot 6, ne¼ ne¼ sec. 21, lots 3 and 4, sec. 22; lots 2, 3 and 4, ne¼ se¼ sec. 23; lot 3, nw¼ sw¼ sec. 25; lots 1, 2 and 3, ne¼ se¼ sec. 26-61-12 1
S. Weir Mitchell to Halvor Lykstad, lot 2, block 23, Endion division $750
South Side Realty company to E. Jylli, lot 8, block 82, Virginia 100
Fred A. Robinson, trustee, to Elizabeth Toth, lot 16, block 50, Everett 250
Salvation Army corps M 1, St. Paul, to Margaret Wills, w½ ne¼, section 36-52-12 600
E. Jylli to A. Toratti, lot 8, block 82, Virginia 500
Nikaniss company to Minnie Stewart, lot 13, block 25, Aneota 500
May Murray et al to Sarah McMann, timber on lot 4, section 19; lot 1, section 30-59-17 1
Rose Mahoney et mar to same, timber on part of same 1
John Schroeder Lumber company to John McAlpine, ne¼ ne¼, section 21; se¼ nw¼, section 22-58-13 1
F. W. Bonners to Pokegama Lumber company, lots 5 and 6, se¼ sw¼, section 22-67-17 1
Minnesota Iron company to Nick Simic, lot 8, block 1, Tower 100
L. R. Martin et ux to P. A. Paulson, ne¼ ne¼, section 34-51-15 300
Beriah Magoffin, Jr., to Amanda Murphy, lots 25 and 26, block 11, Proctor 1
Robert Krojanker et ux to W. G. Hegardt, lot 6, e½ lot 5, block 11, B. R. subdivision 1
W. G. Hegardt et al to N. J. Upham company, same 1
N. J. Upham Co. to R. J. Johnson et al, e½ lot 5, all of lot 6, block 11, B., R. sub-division 6,500
W. S. Moore et al to A. C. Volk, und ½ lot 6, ne¼ ne¼, section 9-48-15 1
John Semer et al to Frank Anderson, lot 24, block 1, Ely 100
J. E. Finn to E. A. Bond, part of lots 162, 164, block 38, Duluth proper, Third division 1
C. E. Reno et ux to H. A. Hanson, et al, se¼ nw¼ section 22-51-17 200
H. O. Hanson et ux to Anna Reno, same 200
H. E. Powers et mar to Mary R. LeClair, west 50 feet of lot 19, block 13, Hibbing 1,800
John Yarc to Frank Jager, lot 26, block 8, Aurora 250
Longyear M. L. & I. Co. to John Yarc, lot 26, block 3, Aurora 150
Southern Townsite company to H. E. Powers, lots 11, 12, block 17, Hibbing 1,200
Same to H. E. Powers, lots 19, 20, block 13, same 1,200
M. V. Fay to Joseph Dodge, part of lots 46, 48, West First street, P. D. 5
Same to M. W. Dodge, same 5
Josef Grand et ux to Tom Laurila, lot 1, block 13, Aurora 950
Frank Shipman to Andrew Olson, nw¼ se¼ section 13-66-21 400
Nichols Petro et ux to Minnie J. Penvell, lots 7 and 8, block 26, Duluth Heights, Fifth division .. 600
Ellsworth C. Warner et ux to Ernest Rebott, sw¼ sw¼ section 30-50-15 1,400
Goldie Heagle et mar to Virginia Brewing company, lot 15, block 17, Virginia 6,250
John G. Ostby et al to George Fifer, e½ lot 11, East Fourth street, Duluth proper, first division 5,725
Maria L. Eastrange to A. W. Wilson, lot 110, block 34, Duluth proper, third division 1,000
C. F. Carey et ux to F. W. Bullen, lot 4, block 10, Hibbing 1
Marion Griffen to Leander Sinotte, south 28 feet lot 389, 400, block 148 Duluth proper, second division 2,000
John Redfern et al to C. F. Carey, lot 4, block 10, Hibbing 400
H. B. Parker et al to S. M. Young, lots 26, 28, block 11, Bay Front division 15,000
Ephriam Ralph et ux to G. H. Ebert, undivided 1-10 of lands in section 13-59-19 1
Same to Frank Eiebert, lands in same 900
W. J. George et ux to Grace T. Adams, undivided 7-120 of se¼ section 32-62-14 1
H. Suoma et al to E. Kampila, se¼ ne¼, nw¼ se¼ section 33-60-16 400
Julius Nieuman et ux, to Y. Cieslak, lot 5, block 11, Walbank addition 1,150
M. J. Madsen et ux to John F. Westman, lot 210, 212, block 133, Duluth proper, Second division .. 1,300
Peter Bovaine to O. W. Akerman, sw¼ se¼, se¼ sw¼ section 29-63-16 1
Charles A. Johnson to Richard McCue, timber on s½ ne¼, lots, 1, 6, section 20-58-12 1,050
Emil Lundberg et ux to G. F. Lindsay, timber on w½ se¼ section 14, n½ ne¼ section 23-57-15 1
Oscar J. Swanson et al to C. W. Stilson, lot 8, block 44, West Duluth, First division 1
Henry M. Nelson to Same, lots 14, 15, 16, block 6, West End addition 1
J. H. Crowell to St. Louis River Dam & Imp. Co., 10 years easement over lot 2, section 20-53-14 650
Bridget O'Flaherty as admr, to R. W. Clements, w½ lot 439, block 118, Duluth proper, Second division 2,000
A. C. Jauss et mar, to Rosile Ducharnne, s 28 feet, lots 9, 10, block 3, Helm addition 2,525
Alexander Atkins et ux to T. H. Mackie, undivided 1-3 se¼ sw¼ section 28-57-21 150
Victor Fecto to Guaranty F. L. Co., w½ nw¼, w½ sw¼ section 29-63-16 1
M. E. Klosowsky et ux to Anton Klosowsky, lot 15, block 23, Proctor 1
F. A. Spetz et ux to A. W. Anderson, lot 11, block 127, Myers' re-arrangement, block 127, Duluth proper, Second division 1,000
Nelbert Thomas to W. J. Wallace, timber on lands in section 18, 19-59-12 1
N. P. Ry. Co., to Virginia & Rainy Lake Co., lands in section 32-67-18 978
Same to Same, lots 3, 4, se¼ nw¼ ne¼ section 6-64-19 1,252
Vermillion Lmbr Co., to Victor Fecta, e½ ne¼, n½ se¼ section 30, w½ nw¼, w½ sw¼ section 29-63-16 790
Anton Klosowsky et al to M. E. Klosowsky, lot 17, block 23, Proctor 1
D. Lorenzo et ux to Charles Mike, lot 17, block 14, Mesaba 2,170
New Hampshire Savings bank to A. L. Anderson, part of lot 178, block 66, Duluth proper, second division 2,700
S. R. Hill to Peter Flores, lot 16, block 11, Mesaba 175
Henry Halonen to Ulrika Halonen, lands in section 23-57-15 150
Augusta Berg to W. C. Sherwood, lots 6, 7, block 70 Oneota 1,250
Clarion Land company to W. S. Butler, lot 7, block 3, Duluth Heights, fifth division 550
Marcia A. Scott to A. L. Myers, lot 19, block 40, Biwabik 75
W. S. Albertson et ux to Harry Hood, southerly 70 feet of lots 1, 2, block 50, London addition 1,200
Eric Harjullin et al to Oliver Iron Mining company, lot 13, block 4, Hibbing 2,500
Shaw Iron company to The Myers company, lot 20, block 40, Biwabik 70
Richard Forester to Louisa Lindgren, southerly 33 feet of lots 13, 14, 15, 16, block 9, Hazelwood Park division 350
F. A. Wildes to Charles Bechoefer, lots 1, 2, 3, 4, section 31-63-14 1
John C. Murphy to F. A. Wildes same 1,000
B. I. Vern to Richard McCue, timber in lot 2, section 23-56-15 1
J. N. Osborne et ux to W. J. George, und. 7-40 of se¼ section 32-62-14 1
E. W. Andrews to Francis M. Andrews, und 2-3 of w½ of lot 27, West Second street, Duluth proper, First division 1
Frances M. Andrews to E. W. Andrews, und. 1-3 of lot 29, West Second street, Duluth proper, First division 1
K. A. McDonald et ux to John McAlpine, lands in section 29, 30-59-12 1
Same to same, timber in section 30-59-12 1
Louis Brothole et ux to John Neville, lot 173, Lake avenue, Upper Duluth 350
A. E. Simonson to J. F. Walsh, lands in section 17, 20-60-16 750
George Gamble et ux to Guaranty Farm Land Co., lands in section 14-52-14, section 3-51-16 1
Vermillion Improvement Co. to Louis Mattson, lot 2, block 29, Virginia 275
Same to Steve Fenick, lot 20, block 48, same 200
Same to Alex Forsman, lot 8, block 8, Virginia 200
Same to Emil Ojanpaa, lot 26, 2½ feet of lot 25, block 74, same 300
Mary McNulby to Peter Gilley, lots 4, 6, block 29, K. & S. division to Duluth 270
V. H. Bridgman et ux to Friederike Weber, w½ lot 11, block 117, Duluth proper, Third division 1
Charles A. Johnson to Richard McCue, s½ ne¼, lots 1, 6, section 20-58-12 1,050
Charles N. Voss et ux to W. S. Moore, lot 6, ne¼ ne¼, section 9-48-15 1
Charles H. Lutes to J. E. Cumming, southerly 40 feet of lots 1, 2 and 3, block 61, Portland 1,100
A. L. Dillabaugh to William B. Getchell, lot 7, block 149, West Duluth, Fifth division 250
George C. Swallow et ux to W. T. James, lots 7 and 8, section 9, lots 3 and 4, section 10-63-12 1
R. J. Ryan et ux to same, 7-27, nw¼ sw¼, section 1-62-13 1
Henry Halonen to Ulrika Halonen, lot 3, block 16, Tower 50
D. A. Baldwin et ux to F. P. Butchart, lot 16, block 36, Lester Park, Third division 1

It pays to advertise in The Herald. Ask I. Freimuth.

MAKE AN OFFER.

On an **elegant** home in the most exclusive locality of the East end. **Spacious** and **complete** in every particular. Sold at a great sacrifice if taken **at once.** Easily worth next spring $5,000 more than sale price.

$4500 Finely built 8-room East end home, full basement cement floor, laundry, fine hardwood floor all through, hard finish first floor, soft white second, gas, electricity, hot water plant, modern plumbing, nice large attic. **Everything in perfect condition.**

$4000 Very warm 8-room East end home, all modern except furnace and this is a **good** furnace.

$2600 London Road home, lot 50x140, view the finest, 6 good sized rooms and bath, all modern except heat. The lot alone is almost worth the money.

$3300 Very pleasant 8-room London Road home, walls nicely decorated, all modern except heat, beautifully located, lot 50x140. Easily worth from 300 to 500 more.

If these do not suit you come in and look up others from $1,800 to $20,000, also choice farms.

ZENITH REALTY COMPANY,
401 PROVIDENCE BUILDING.
Compute the thousands you have paid for rent and come in today.

THE WEST END

$2,500.00—1908 West Third St., 10-room house for two families; bath and conveniences, etc. Rents for $30.00.

$3,800.00—207 North Nineteenth avenue west, 12-room house for two families, hot water heat, modern conveniences; for quick sale.

$5,650.00—219 Nineteenth avenue west, 3-family flat, 17 rooms. All modern conveniences but heat. In very good condition, bringing fine rent.

N. J. Upham Co.
20 THIRD AVENUE W.

$2300

A complete 6-room house, 2-story, three bed rooms, plumbing, hardwood floors, built two years ago, newly painted, double boarded, sided, plastered, woodshed and coal bin. Reasonable terms.

Chas. P. Craig & Co.
220 WEST SUPERIOR ST.

$850 5-room house, nice level lot, near street car line, West end.

$1550 8-room house, lot 25 by 125, handy to street car and in a good location, West end.

$2200 New 8-room house, hardwood floors, large rooms, lot 25 by 140 feet, facing two streets; fine shade trees; two blocks to car line, West end.

$2000 7-room house, cellar and woodshed; lot 50 by 140 feet; upper side of street. This is a bargain—West end.

$2100 10-room house, city water, sewer and gas; lot 30 by 90 corner; a good investment, West end.

$1600 6-room house, big barn; lot 50 by 100; a bunch of fine shade trees; splendid location, West end.

$6200 New 3-story flat building—rent $65 a month; oak finish, stone foundation, city water, sewer, toilet, bath, gas and electric light. Lot 30 by 140, West end.

$1400 4-room cottage and cellar, three lots, large barn with hay loft; two wells, fine garden and pasture; one Jersey cow; one range, West Duluth.

$2600 6-room house nearly new, city water, sewer, toilet, gas and electric light; fine location, upper side of street, East end.

$2500 8-room house, built one year ago; electric light,

$300 Takes two fine lots, one block from street car line; woodshed and barn; fine lot, East end. fine location, West end.

J. D. BERGSTROM & CO.,
417 BURROWS BUILDING.
Zenith 'Phone, 2225-Y.

East Superior St.

Large double house, modern and in fine condition, furnace, gas and electric light, laundry tubs, hardwood floors downstairs and part upstairs, upper side of street in best residence section of city. Rentals, $77.50—price **$8400**

$8000 Very central on upper side of Third street, 50 by 140-foot lot, 8 rooms, stone foundation, hot water heat, hardwood finish and floors, gas and electric light, fine plumbing—(4530).

$4500 Takes nice home at Hunter's Park, two full 50-foot lots, 7-room house with all conveniences, stone foundation, furnace, hardwood floors—(3845).

$4200 Eight rooms, stone foundation, bath, electric light and part hardwood floors, Jefferson street, near Fourteenth avenue east—(3883).

Cheap lots at Oneota and West Duluth; also houses and lots at West Duluth, at low prices and easy terms of payment.

MONEY TO LOAN.

Stryker, Manley & Buck.

Rare Opportunities to Get
City Homes

We are offering 4 homes from 5 to 7 rooms each for less than $2,000 on reasonable terms. Some east and some west. If you are in dead earnest it will pay you to call on us. We are busy, but we have the largest list of modest homes as well as high priced ones.

Building Lots Everywhere.

L. A. Larsen Co.
214-15 PROVIDENCE BUILDING.

CHEAP LOTS

$2100 For a Superior street lot, near Fifteenth avenue east, very cheap.

$1250 For East Fourth street lots —choice location—50 by 140.

$1350 On Third street; street assessments to be added.

$850 For 62½-foot frontage on Grand avenue and Forty-eighth avenue west.

$525 For a good Fifth street lot, Tenth avenue west.

D. W. SCOTT,
18 MESABA BLOCK.

WEST END BARGAINS

Two-story and basement. House bringing $28 rent monthly. We are offering this property for a few days at $2,000.

E. D. FIELD CO.,
203 EXCHANGE BLDG.

MODERN FLAT BUILDING — A GOOD BARGAIN.

A number of choice residence sites in the East end.

Money to Loan. Fire Insurance.

E. D. FIELD CO.,
EXCHANGE BLDG.

WHEAT HAS WEAK TONE

Trading Much Restricted by Tie-Up of Telegraph Lines.

All American Markets Off—Flax Declines in Duluth.

Duluth Board of Trade, Aug. 10.—Trading was greatly restricted in the American wheat markets today on account of the telegraphers' strike, which much impaired communication between the different cities. The market was weak throughout the day. There was no particular news, but the commission houses led in a selling movement which kept up until the close. There was slight support to the market. Private warehouse interests were good buyers, benefited by better communication than some others enjoyed. The closing prices were more than a point and a half lower than yesterday's. Liverpool closed ⅜d higher to ½d higher, Berlin ⅛c higher, Budapest ¾c lower and Paris ¼c lower to ⅛c higher.

Because of the insufficient wire service, it is impossible for The Herald to give the usual statistics and general information today. The local exchange did not enjoy a Minneapolis or a New York wire during the day, so that quotations from those markets were not posted, and the Chicago blackboard bore few figures. Closing prices from the Southwestern markets and Winnipeg were not received.

The September option closed 1⅝c lower in Duluth, 1½-⅝c in Chicago, 1⅜c in Minneapolis and ⅞c in New York. The December option closed 1½c lower in Duluth, 1¼-⅜c in Chicago and 1¾-⅞c in Minneapolis.

September corn closed ¼-⅜c lower in Chicago and ¼d higher in Liverpool. September oats closed ⅝-¾c lower in Chicago.

Broomhall estimates the world's shipments of wheat this week at 8,800,000 bus., of which quantity Europe is expected to take 7,200,000 bus. He cabled from Liverpool this morning:

"Wheat—There was a steady opening in wheat with values ½ to ⅝ higher being influenced by the late rally in America yesterday and the bullish outlook for American spring wheat crop. Toward the close some selling for profits caused a slight reaction, stimulated by the heavy shipments from India and the larger arrivals here with difficulty of finding storage accommodations.

"Corn was steady and ⅛ higher at the opening followed by a further advance of an ⅛. The strength in America yesterday and a fair demand for spot caused light offerings."

Car receipts at Duluth were 47 against 10 last year, and at Minneapolis, 110 against 111 last year, making a total for the Northwest of 157 against 121 last year. Chicago received 297 against 362 last year. Winnipeg received 177 against 52 last year.

Wheat trading was quiet in the Duluth market throughout the session. Most of the day, the exchange was without quotations from the outside markets and as a result, business was restricted. The opening was a little off and prices fell away until the close. September wheat opened ⅛c lower at 97c, declined to 95¾c, rallied to 95⅞c, went off to 95½c, reacted to 95⅞c and closed at 95⅝c, a loss of 1⅝c from yesterday. December wheat opened ½c lower at 97c, declined to 96¼c, rallied to 96½c and went off by the close to 95c, a loss of 1½c from yesterday. May wheat was inactive and closed 1½c lower than yesterday at $1.00½.

Durum wheat was unchanged and cash spring wheat was selling at the September price for No. 1 northern.

Flax was also very dull and the tone easier. September flax opened ¼c lower at $1.15¾ and declined by the close to $1.15¼, a loss of ¾c from yesterday. October flax opened ½c higher at $1.15 and declined to $1.14, a loss of ⅜c from yesterday. November flax opened unchanged at $1.14¾ and closed at $1.13½, a loss of 1¼c from yesterday. December flax opened ¼c lower at $1.13 and closed at $1.12¼, a loss of 1c from yesterday.

The coarse grains were unchanged.

Following were losing prices: Wheat—No. 1 hard, on track, 96⅝c. To arrive: No. 1 northern, 95⅝c; No. 2 northern, 94⅛c. On track: No. 1 northern, 95⅝c; No. 2 northern, 94⅛c; September, 95⅝c; December, 96; May, $1.00½; September durum, No. 1, 73c; No. 2, 70c. Durum on track, No. 1, 74c; No. 2, 72c. Flax to arrive, $1.15¼. Flax on track, $1.15¼; September, $1.15¼; October, $1.14; November, $1.13½; December, $1.12¼. Oats to arrive, 41c. Oats on track, 41c. Rye, 70-74c. Barley, 45-65c.

Cars inspected: wheat 47, last year 10; corn 2, oats 1, barley 4, flax 33, last year 10.

Receipts: wheat, 79,744; oats, 3,775; barley, 9,753; rye, 64; flax, 21,308.

Shipments: Wheat, 6,000; oats, 29,265; barley, 56,508; flax, 49,092.

Cash Sales Saturday.

No. 1 northern wheat, 631 bus	$0.96½
No. 1 northern, 1 car	.96½
No. 2 northern wheat, 337 bus 220 lbs in settlement	.94½
No. 2 northern, 1 car mixed	.93½
No. 2 northern, 1 car	.95½
No. grade spring wheat, 1 car	.92
Durum wheat, 1 car No. 1	.74½
Durum, 3 cars No. 1	.74
Durum, 3 cars No. 2	.72
Durum, 2 part cars No. 2	.72
Rye, 1 car No. 2	.74
Barley, part car No. 2 feed	.63½
Barley, 1 car	.65
Flax, 4 cars	1.15¾
Flax, 3 cars	1.15½
Flax, part car	1.15¾
Flax, part car	1.15½

THE CHICAGO MARKET.

All Grains Open Weak Under the Influence of Telegraphers' Strike.

Chicago, Aug. 10.—All of the grain markets opened weak today and with a small volume of trade. The chief influence bearing upon values was the strike of the telegraphers, and this offset a strong market at Liverpool. The prices on the curb at Minneapolis were reported lower. The amount of statistical news received amounted to little more than nothing. September wheat opened ⅝@¾c to 1@1¼c lower at 87⅝c to 88c and sold at 87⅛. Minneapolis, Duluth and Chicago reported receipts of 297 cars against 226 cars last week and 362 cars one year ago.

The market was weak all day, the low point for September was 86⅞c. The close was weak with September off 1½c at 87⅛@87¼c.

There was very little doing in the corn pit, and during the first hour not half a dozen quotations were posted. September corn opened ⅛c to ⅛@¼c lower at 54¾c to 55@55⅛c and sold off to 54⅜c. Local receipts were 229 cars with 58 of contract grade.

The low price of September was 54⅝c. The close was weak with September off ⅛@⅜c at 54⅜@54⅞c.

The oats market was inactive and weak. September oats opened ¼ lower at 45c to 45¼c and sold at 44½c. Local receipts were 80 cars. Provisions market was quiet and easy. There were no early quotations on lard. September pork opened 5c lower at $16.30. Ribs were 2½c lower at $8.80.

Close: Wheat—September, 97¼@97¼c; December, 91⅝@91⅞c. Corn—September, 54⅜@54⅞c; December, 51⅞@52c. Oats—September, 44½@44⅝c; December, 42⅞c. Pork—September, $16.12½. Lard—September, $9.17@9.17½. Ribs—September, $8.52½; October, $8.82½. Rye—Cash, 75c. Barley—Cash, 63@70c. Cash wheat—No. 2 red, 86@87c; No. 3 red, 84½@85c; No. 2 hard, 85½@86½c; No. 3 hard, 84¾@85c. Corn—No. 3, 54½c.

Duluth Car Inspection.

Wheat—No 1 hard, 10; No. 1 northern, 4; No. 2 northern, 3; No. 1 durum, 5; No. 2 durum, 8; No. 3 durum, 3; rejected and no grade durum, 3; total of durum, 19; mixed, 1, total of wheat, 47, last year, 10.

Flax—No. 1 northwestern, 13; No. 1, 20; total of flax, 33, last year, 10.

Corn, 2; oats, 1; barley, 4.

Total of all cars, 87. Cars, on track, today, 50.

Minneapolis Flour.

Minneapolis, Aug. 10.—Flour markets steady. Millers are holding the flour market unchanged. Until the telegraphers' difficulties are adjusted business will be badly handicapped. There is a strong feed market and this holds the market firm. Shipments, 43,024. Patents, first, $5@6.10; seconds, $4.90@5.00. Clears, first, $3.45@3.65; seconds, $2.75@2.85.

Chicago Oats, Corn and Pork.

	Oats. Sept.	Corn. Sept.	Pork. Sept.
High	45¼	55	......
Low	44½-⅝	54⅝	......
Close	44½-⅝	54¾-⅞	$16.12

American Wheat Market.

	Duluth.	Minneapolis.	Chicago.	New York.
September—				
Open	97	96½	88	....
High	97	95½	88	....
Low	95½	94½	86⅞	....
Close	95⅝-¾B	94⅞	87⅛	96⅛A
Close 9	97¼	96	88⅝-¾	97
December—				
Open	97	96½	92¾	....
High	97	96½	92¾	....
Low	96	95	91⅛	....
Close	96⅛	95-⅛	91¾-⅞	$1.00⅛
Close 9	97½	96⅞	93⅛	....
May—				
Open	$1.01	......	......	
Close	$1.00½B	99⅝	....	$1.03⅞A
Close 9	1.02	$1.01⅝	98¾	....

Grain Gossip.

Weather forecast for the grain belt:

Illinois—Fair and warm tonight; showers and cooler Sunday afternoon or night.

Indiana—Fair and warmer tonight, showers and cooler Sunday night.

Missouri—Fair and continued warmer tonight and showers and cooler Sunday afternoon or night.

Lower Michigan—Fair and warmer tonight, showers and cooler by Sunday night, increasing southerly winds.

Upper Michigan—Showers tonight and Sunday, cooler Sunday.

Wisconsin—Fair and warmer in east, showers, cooler in west tonight; Sunday showers and cooler.

Minnesota—Showers and cooler tonight and Sunday.

Iowa—Fair in east, showers and cooler in west tonight, Sunday showers and cooler.

North and South Dakota, and Nebraska—Showers and cooler tonight, Sunday fair in west, showers and cooler in east.

• • •

Logan & Bryan, Chicago, to Paine, Webber & Co.: Large element in this trade, which was purely speculative, took advantage of the crippled condition of the telegraph service this morning and proceeded to sell everything in sight. This element felt there would be a certain amount of liquidation through commission people for outside account. St. Louis had double the receipts of a year ago, and Kansas City a liberal run. There are some very high temperatures developing in the Northwest. Winnipeg messages, however, claim that very hot weather over Manitoba is just what wheat needs. New York reported mills good buyers of wheat there. The export business is either flattened out or else the absence of wire service prevents the trade from knowing what was going on. We believe people who can amply protect their trades should buy some wheat on this break for decided improvement when the situation clears.

Corn—Please notice that there is not much foolishness going on in this corn. Those who have bear ideas are not passing them to any extent. The situation is much different from that in wheat, as stocks are very low. Very high temperatures are developing in Missouri and Oklahoma, and dispatches indicate that rain is badly needed, if there is not to be injury to the corn crop.

Oats—It is thought by brokers that houses representing the bull leader sold more oats today than they bought. Receipts continue very light in view of the big farmers' reserves advertised by the official bureau. It is believed that the threshing machines are telling a more bullish story than contained in the crop report.

Liverpool Grain.

Liverpool, Aug 10.—Wheat—Spot quiet; No. 2 red western winter, 7s ½d; futures steady; September, 7s 1⅛d; December, 7s 3¼d; March, 7s 4d. Corn—Spot steady; American mixed new, 4s 1d; American mixed old, 5s 2⅜d; futures steady; September, 4s 11⅝d; October, 4s 11⅝d.

Corn and Wheat Bulletin

For the twenty-four hours ending at 8 a. m., 75th meridian time, Aug. 10, 1907:

STATIONS.		Temperature. *Maximum.	**Minimum.	Rainfall, inches and hundredths.
Alexandria	Cloudy	84	66	0
Campbell	Clear	84	66	T
Crookston	Clear	82	72	0
Detroit City	Clear	84	66	0
Grand Meadows	Clear	86	66	0
Halstad	Cloudy	82	68	0
Minneapolis	Cloudy	84	64	.01
Montevideo	Pt. cloudy	82	68	0
New Ulm	Cloudy	86	74	T
Park Rapids	Cloudy	76	66	.04
Winnebago	Pt. Cloudy	86	66	0
Worthington	Cloudy	84	68	T
Amenia	Cloudy	86	68	0
Bottineau	Cloudy	96	64	.02
Langdon	Cloudy	88	68	0
Larimore	Cloudy	88	68	—
Lisbon	Clear	88	66	.02
Minot	Cloudy	94	60	.26
Pembina	Rain	90	72	T
Millbank	Clear	84	66	T
Duluth	Rain	76	58	.20
Huron	Clear	94	74	0
La Crosse	Clear	86	70	0
Moorhead	Clear	84	74	0
Pierre	Clear	106	74	0
St. Paul	Cloudy	82	70	0
Winnipeg	Cloudy	88	62	.14

H. W. RICHARDSON, Local Forecaster.

H. W. RICHARDSON, Local Forecaster.

Local Forecaster.

T indicates inappreciable rainfall. * For yesterday. ** For twenty-four hours ending at 8 a. m., 75th meridian time.

NOTE—The average maximum and minimum temperatures and the average rainfall are made up at each center from the actual number of reports received. The state of weather is that prevailing at time ob observation.

The Cotton Market.

New York, Aug. 10.—The cotton market opened steady at a decline of 4 points to an advance of 5 points, the near position being lower under liquidation while later positions reflected steady cables and continued dry weather in the Western belt. Trading was quiet and prices ruled irregular, but held slightly over the closing figures of yesterday. Futures closed steady. Closing bids: August, 11.61; September, 11.72; October, 12.23; November, 12.25; December, 12.36; January, 12.45; February, 12.48; March, 12.54; April, 12.57; May, 12.62. Spot closed quiet; middling uplands, 12.40; middling gulf, 13.65. No sales.

New York Money.

New York, Aug. 10.—Close: Money on call nominal; no loans. Time loans firmer; sixty days, 5½ per cent; ninety days, 6; sinx months, 6½; prime mercantile paper, 6@6½. Sterling exchange easy, with actual business in bankers' bills at $4.86.35@4.86.45 for demand and $4.82.75@4.82.86 for 60-day bills; commercial bills, $4.82⅝@¾. Bar silver, 68⅜c; Mexican dollars, 53⅜c. Government bonds steady; railroad bonds irregular.

THE PRODUCE MARKET.

The following prices, with the exception of those on hay, feed and meats, are the official quotations of the Duluth Produce exchange and shippers can rely upon them as being correct. The list is corrected daily by the secretary, and it shows accurately the market conditions up to 12 o'clock on the date of issue. The weekly market letter, published on Fridays, is not an official statement of the exchange, but the information is gathered personally from the different dealers:

BUTTER.		
Creamery, prints	25	@ 26
Dairy, fancy	20	@ 21
Renovated	22	@ 24
Packing stock	20	
EGGS.		
Fresh	18	@ 19
CHEESE.		
Full cream, twins	15	@ 16
Wisconsin flats	16	@ 16½
Block and wheel Swiss	18	@ 19
Brick cheese	14	@ 15
Limberger, full cream	16	
Primost	8½	@ 9
HONEY.		
New fancy white clover	18	@ 20
Maple syrup, 10-lb cans	1 35	
NUTS.		
Filberts, per lb	13	
Soft-shell walnuts, per lb	16	
Cocoanuts, dozen	50	
Brazils, per lb	15	
Hickory nuts, per bus	2 00	
Mixed nuts	12½	
Peanuts, roasted, per lb	8	@ 8½
Pecans, per lb	12	@ 14
Chestnuts, per lb	11	
MAPLE SUGAR.		
Vermont, per lb	15	
FRUITS.		
California apples, per box	2 50	
Apples, per bbl	6.50	
Bananas, per lb	4¼	
Dates, hard, 12-lb box	1 10	
Dates, sugar walnut 10-lb box	1 10	
Figs, Smyrna, 10-lb box	1 25	
Figs, Cal., 10-lb box	60	
Grapes, Malaga	6 25	
Grape fruit, per case	6 50	@10 00
Lemons, Cal.	7 00	@ 7 50
Limes, per box	1 50	
Mediterranean sweet oranges	4 50	
Valencia oranges	5 00	@ 5 75
Pineapples, per crate	4 25	@ 4 50
Strawberries, 16-qt case	4 25	@ 2 50
Blueberries, 16 quarts	2 00	@ 2 25
Currants, 16 quarts	2 25	
Red Raspberries, 24 pts	2 25	@ 2 50
GREEN VEGETABLES.		
Asparagus, per dozen	65	@ 75
Wax Beans, per bushel	1 25	
New beets, per dozen	75	
Cucumbers, per dozen	40	@ 50
New cabbage, per crate	1 50	@ 2 00
Cauliflower, per basket	1 25	
Celery	35	@ 40
New carrots, per dozen	75	
Endives, per bus	1 00	
Lettuce, per bus	60	
Parsley, per dozen	40	
Peas, per bus	1 00	
Pieplant, per 50-lb box	1 00	
Oyster plant, per dozen	75	
Radishes, round, per dozen	25	
Long radishes, per dozen	15	
Spinach, per box	40	
Tomatoes, per 4-basket crate	1 00	
New turnips, per dozen	75	
VEGETABLES.		
Horseradish, per bbl	12 50	
Onions, Spanish, per crate	2 25	@ 2 50
Onions, new, per sack	2 65	
Sweet potatoes, per bbl	5 50	@ 6 00
Burbank potatoes	80	@ 85
Rose potatoes	65	@ 70
New potatoes	90	
Navy beans	2 00	@ 2 25
Brown beans	2 00	@ 2 25
Beets, per bus	75	
Carrots, per bus	1 00	
Bagas, per bus	75	
POP CORN.		
Choice, per lb	4	
Rice corn, shelled	5	
NEW CIDER.		
Clarified, 16-gallon keg	2 75	@ 3 00
Orange, cherry or pear	3 50	
Black raspberry juice	5 50	
DRESSED POULTRY.		
Springs, per lb	16	@ 18
Hens, per lb	10	@ 11
Spring ducks, per lb	14	
Turkeys, per lb	17	@ 18
Geese, per lb	13	
FISH.		
Pike, per lb	10	
Perch, per lb	10	
Fresh salmon, per lb	15	
Halibut, per lb	10	
Trout, per lb	10	
Pickerel, per lb	7	
White, per lb	12½	
HAY.		
Timothy, per ton	16 50	
Upland, No. 1, per ton	14 00	
FEED.		
Shorts, per ton	22 00	
Bran, per ton	21 00	
Oats, per bus	46	
MEATS.		
Beef	8	@ 10
Mutton	10½	@ 11½
Lard	10	
Pork loins	10½	@ 11
Veal	9	@ 10

Chicago.

Chicago, Aug. 10.—Butter easy; creameries, 20@23c; Dairies, 20@22c.c Eggs easy; at mark, cases included, 13@15c. Cheese easy; daisies, 13½c twins, 12c; young Americas, 13½c. Poultry—Live steady; turkeys, 12c; chickens, 12c; spring, 14@15c. Potatoes easy, 70@78c. Veal steady; 50 to 60-pound weights, 7@7½c; 60 to 85-pound weights, 7½@9c; 85 to 110-pound weights, 7@9½c.

New York.

New York, Aug. 10.—Butter steady, unchanged; receipts 7,409. Cheese steady, unchanged; receipts 1,971; weekly exports, 300 boxes. Eggs strong, unchanged; receipts 5 186.

Duluth. Minneapolis.

CRANDALL PIERCE & CO.

BROKERS

Zenith 'phone 700. Duluth 'phone 1306. Main Floor—Palladio Building.

William Kaiser Co.

STOCKS.

YOU KNOW What gold is and that it is worth $20 an ounce whether in the form of flour, dust, grains, nuggets or coin, anywhere, all the time.

YOU KNOW or you can easily find out, at our office, where Hayes and Monnette of Goldfield, mined millions in a few months and where gold is waiting for you to come and get it. Call, write, phone or wire.

H. 8-10-'07.

Room 108 Palladio. D. 636-L.—Phones—Z.807-X.

SHIP YOUR GRAIN TO

C. C. WYMAN & CO.

DULUTH. GRAIN COMMISSION. MINNEAPOLIS

VIOLENT DECLINES

Marked the Dealings in Stocks on Wall Street.

Market Closed Feverish and Unsettled With Slight Rallies.

New York, Aug. 10.—Violent declines marked the opening dealing in stocks, most acute depression showing in the Pacific Railroad and Reading. Northern Pacific, dropped 3¼; Union Pacific and Reading, 2⅝; Southern Pacific, 2⅜; American Smelting, 1¾; Amalgamated Copper, 1⅝; Southern Pacific, 2⅜; American Smelting, 1¾; Amalgamated Copper, 1⅝; Great Northern Preferred, Anaconda and the Ore Certificates, 1½; St. Paul, Western Union, Colorado Fuel and National Lead, 1¼; Norfolk and Western, 1⅜; People's Gas and Baltimore and Ohio, 1⅛, and the list generally from fractions up to a point. Transactions were large and the tendency continued downwards after the opening.

The market became semi-demoralized during the first hour and after an ineffectual attempt at support prices plunged downward, the break in Third Avenue reaching 5½, American Express 4¾, Union Pacific 4⅛, Northern Pacific 3½, Southern Pacific 3¼, Reading, Minneapolis, St. Paul & S. Ste. Marie, preferred, Chicago Great Western preferred "A" and Western Maryland, 3, American Smelting 2¾, Atchison, Great Northern preferred. The Ore Certificates, Delaware & Hudson, Northwestern, Erie, first preferred, Amalgamated Copper and Sugar 2 to 2½, and Baltimore & Ohio, New York Central, St. Paul, Kansas & Texas, Western Union, Brooklyn Transit, People's Gas, American Car, and Westinghouse Electric 1½ to 1¾. The market continued weak and feverish at 11 o'clock.

The market closed feverish and unsettled. Prices broke again to the lowest at the appearance of the bank statement. Union Pacific lost 5⅝, Northern Pacific, Great Northern preferred, Minneapolis, St. Paul & S. Ste. Marie preferred, Reading and American Smelting 4 or more, Atlantic Coast Line and Sloss-Sheffield Steel preferred, 5, Atchison, Erie, second preferred, Great Northern Ore Certificates, Amalgamated Copper and Anaconda 3 to 3½. The bears covered their short contracts hurriedly in the last five minuutes of the market and it was not until then that rallies running to a point in some cases occurred.

Quotations furnished by Gay & Sturgis, brokers, 328 West Superior street:

Stocks—	High	Low	Close
Atchison	87½	85½	85⅝
Amalgamated Copper	76½	74	74½
Smelting	101⅝	98¼	98½
Baltimore & Ohio	94	93½	93½
Brooklyn R. T.	50	49	49
Colorado Fuel & Iron	27	26¼	26¼
Canadian Pacific	166	165¼	165¼
Chesapeake & Ohio	33⅞	33⅜	33⅝
Erie	22¼	22	22
Louisville & Nashville	107	106⅜	106⅜
Anaconda	50¼	47½	48
Missouri Pacific	70	69¼	69½
New York eCntral	107½	105½	105½
People's Gas	87½	87¼	87½
Pennsylvania Railway	119¼	118⅛	118⅝
Reading	93	90	90⅞
St. Paul	123¼	122	122
Southern Pacific	83⅜	81⅝	81⅝
Sugar	115	113	113
United States Steel	32½	31¾	31¾
do preferred	96⅜	96¼	96¼
Union Pacific	131	126¼	127¼
Northern Pacific	122	119½	119½
Great Northern	124½	121¾	121¾
American Car Foundry	39¾	39½	39½

Stock Gossip.

Logan & Bryan, New York, to Paine, Webber & Co.: There was considerable apprehension displayed over the possible results should the telegraph strike spread as it would undoubtedly serve to aggrevate an already threatening situation. The New York stock was very weak today with buying orders confined only to the demands of the bears who continued to be very aggressive. The bank statement was not as good as expected. The banking interests have not shown a disposition to protect the market to any great extent which has served to encourage the bears in their rabid onslaughts. It seems as though the market is destined to sell lower although the situation intrinsically does not seem to warrant much lower prices.

Bank Statement.

New York, Aug. 10.—The statement of clearing house banks for the week show that the banks hold $7,750,550 more than the legal reserve requirements. This is an increase of $287,350 as compared with last week. The statement follows:

Loans, $1,110,463,300, decrease, $16,497,400; deposits, $1,076,964,600, decrease, $22,397,800; circulation, $50,155,100, decrease $25,400; legal tenders, $70,640,000, decrease, $1,319,100; species, $206,246,700, decrease, $3,993,000; reserve, $276,986,700, decrease, $3,312,100; reserve required, $269,226,150, decrease $5,999,450; surplus, 7,760,850, increase, $278,250; Ex. United States deposits, $14,799,500, increase, $286,025.

St. Paul Live Stock.

St. Paul, Aug. 10.—Cattle: Receipts, 1,100, steady and unchanged. Hogs: Receipts, 600; big, 10c higher; range, $5.55@6.10; bulk, $5.75@5.80. Sheep: Receipts, 100; steady and unchanged.

Midway Horse Market.

Minnesota Transfer, St. Paul, Minn., Aug. 10.—Barrett & Zimmerman report: Week's trade shows much larger movement of horses than last week, drafters having been in steady demand. Good medium heavy mares moved freely. Common and light stuff not wanted. Many inquiries are being received from Western lumbering interests. Watson Bros., Seattle, Wash.; C. A. Benson, Fargo, N. D.; E. M. Williams, Berlin, Wis., and George Clendenning, Duluth, were among the heavy purchasers. Closing quotations as follows:

Drafters, extra	$175@265
Drafters, choice	125@175
Drafters, common to good	75@125
Farm mares, extra	165@255
Farm mares, choice	125@155
Farm mares, common to good	70@125
Delivery, choice	140@275
Drivers	135@265
Mules, according to size	145@225

Chicago Live Stock.

Chicago, Aug. 10.—Cattle receipts estimated 500; market steady. Hogs, estimated receipts 9,000; market strong to 5c higher, light 6.05 to $6.45; mixed and butchers, $5.80 to $6.35; heavy, $5.45@6.15; rough, $4.45@7.55. Sheep, estimated receipts, 2,500; market steady; additional statistics of the cattle and sheep market will be sent when available.

FIRE AT MANILA.

Manila, Aug. 10.—Fire today destroyed 120 native houses and 600 people are homeless. The damage is estimated at 68,000 pesos. The fire originated from an electric wire. No one was injured.

CARDINAL SVAMPA DEAD.

Bologna, Italy, Aug. 10.—Cardinal Dominico Svampa, archbishop of Bologna, is dead. He was born in Italy in 1851, and was created a cardinal in 1894.

Someone owns—but has no use for—a piece of machinery that would be a money-maker for you. And a Herald want ad. will find this "someone."

Zen. 'Phone, 850. Dul. 'Phone, 611

VERN R. CULBERTSON,

BROKER,

410 WEST SUPERIOR STREET, DULUTH, MINN.

Headquarters Duluth Copper Stocks.

PRIVATE WIRES.

Correspondents in all leading markets.

Boston correspondents: Hayden, Stone & Co.

Paine, Webber & Co.

BANKERS AND BROKERS.

Members New York and Boston Stock Exchanges

DULUTH OFFICE—Room A, Torrey Bldg.

316 West Superior St.

Gay & Sturgis,

50 Congress St., Boston.

Members of Boston Stock Exchange.

Direct and Exclusive Private Wires to BOSTON, NEW YORK, CHICAGO, CALUMET and HOUGHTON, MICH.

Duluth Office: 328 W. Superior St. Old 'Phone, 1857.

R. G. HUBBELL, Manager.

N. S. MITCHELL

COPPER STOCKS

ALL TRANSACTIONS CONFIDENTIAL. 204 FIRST NATIONAL BANK BUILDING, DULUTH.

Zenith, 1980—'PHONES—Duluth, 1928.

Duluth 365. Zenith 997.

J. G. NAUGHTON & CO.

BROKERS

Listed and Unlisted Copper Stocks.

530-31-32 Manhattan Building, Duluth, Minn.

THE COPPER STOCKS.

The following are the closing quotations of copper stocks at Boston today, reported by Paine, Webber & Co., Room A, Torrey building:

Stocks—	Bid.	Asked.
American Saginaw	9	9½
Atlantic	11	11½
Arcadian	4⅞	5
Adventure	2½	3
Allouez	......	40
Ash Bed	50c	1
Arnold	50c	1
Ahmeek	80	85
Arizona Commercial	17	17½
Balaklala	6¾	7
Bingham	12	13
Black Mountain	4⅞	5
Butte & Superior	2¾	......
Butte & London	1	1½
Boston Consolidated	21½	22
Butte Coalition	19½	19¾
Copper Range o	70⅛	70¾
Calumet & Arizona	......	152
Calumet & Hecla	740	750
Carmen	......	6
Cumberland Ely	7	7¾
Comanche	46	50
Copper Queen	1½	1⅝
Centennial	22	23
Ely Consolidated		1¼
Davis Daily	10½	10⅝
Denn. Arizona	9½	9¾
Daly West	13¾	14½
East Butte	7½	7¾
Franklin	11	12
Granby	......	120
Greene Cananea	14	14¼
Globe Consolidated	13	......
Helvetia	3¼	3¾
Isle Royale	15	15¾
LaSalle	6	......
Keweenaw	8	8½
Mass. Gas	......	55
Michigan	12	12½
Mass	5¼	5¾
Mohawk	70	71
Nipissing	6⅝	6⅞
North Butte	69	70
Nevada Cons.	12	12¾
Nevada Utah	3⅞	4
National	7	7¼
Old Dominion	34	35
Osceola	110	115
Old Colony	......	1¼
Phoenix	1	1¼
Parrott	15	16
Pneumatic Service	4½	......
do pfd	14	15
Quincy	100	102
Raven	1⅛	1¾
Rhode Island	4	4½
Santa Fe	2½	2⅞
Shattuck	28¾	29⅛
Superior Copper	9	10
Shannon	13¼	13⅜
Superior & Pittsburg	15½	16
Tamarack	80	84
Trinity	17	17½
Union Land	1¼	1½
Utah Cons	41¼	42
United States Mining	40½	41
do preferred	40	41
Victoria	6⅛	6½
Watren	7¾	8⅜
Winona	5	5¼
Wolverine	147	150
Wolverine & Arizona	......	3
Wyandot	87½	......
Amalgamated	74⅝	......
Anaconda	48	......

Copper Gossip.

Boston to Paine, Webber & Co.: The market became panic striken again today and the break was sharp with no pretense at a rally. The big interests apparently are letting out stocks and making no attempt to support prices. Unless something new over Saturday night or Sunday we will have much lower prices next week. The coppers are acting better than the railroads, but are very weak.

HE RISKED IT.

Vice President W. C. Brown of the New York Central railroad said in Syracuse that he believed in governmental supervision of the railroads.

"Such supervision, conducted, as it is bound to be, with fairness, will benefit the whole country," said Mr. Brown. "It is an error to think that the government is going to oppress and persecute the railroads. Some people thing that, though. They think the government is going to take chances with the railroads as the farmer did with his son.

"The farmer's son was plowing, and a creat black cloud of crows followed the plow, picking up the worms that wriggled in the rich, chocolate-colored furrows.

"The farmer ran into the house, got his gun, fired at the crows, and peppered his son's legs with shot. The young man fell down ,and when his father ran up to him, he groaned:

" 'Didn't ye see me, father?'

" 'Yes,' said the old man, 'I saw ye well enough, but I didn't like to miss the chance at the crows' ".

OUR PRIZE GUNNERS.

The Navy: The result of the recent target practice shows a notable increase in the general efficiency of American naval gunners.

The scores which have just been announced indicate that this year there are ten star ships (those whose final merit is at least 85 per cent of that of the trophy winner of their class) whereas last year it is 71 per cent.

Another remarkable fact in connection with the result is that the efficiency of the Pacific squadron, which was the smallest in final merit last year, is this year the highest of all the squadrons.

The ships which compose the second squadron of the Pacific fleet, and were last year the Pacific squadron, under command of Rear Admiral Swinburne, won all that they could win—that is, the cruiser, gunboat and torpedo boat trophies.

The battleship trophy, of course, went to the Atlantic fleet, as there is no battleship in the second squadron of the Pacific fleet. The final merit of Admiral Swinburne's squadron is 20 per cent higher than that of the very highest squadron.

DULUTH COPPER CURB MARKET.

WALTER W. CARR,

202-204 MANHATTAN BLDG.

REFERENCE: City National Bank. Duluth, Minn.

Private Wires. City 'Phones, 1895. Private Long Distance 'Phones, 1657-1865.

AUGUST 10, 1907.

	Bid.	Ask.		Bid.	Ask.
Amer. Saginaw	9.00	9.12	Duluth Exploration	2.50	......
Black Mountain	5.00	5.12	East Butte	7.75	8.00
Butte Coalition	19.50	20.00	Globe Cons	12.75	13.00
Butte & London	1.37	1.50	Greene Cananea	14.00	14.12
Butte & Superior	2.62	2.75	Hancock Cons	8.50	9.00
Cal. & Arizona	151.00	152.00	Keweenaw	7.75	8.00
Calumet & Montana	......	.50	Nipissing	6.75	7.00
Cumberland-Ely	7.75	8.00	National	.72	.73
Cal. & Globe	1.25	1.50	North Butte Ex	1.87	2.00
Cal. & Sonora	16.50	17.00	Silver Queen	.90	1.00
Carman Cons	5.75	6.25	Sup. & Pittsburg	15.87	16.00
Cliff	1.50	1.62	Sup. & Boston	2.50	2.62
Comanche	.47	.48	Tonapah Common	12.25	......
Copper Gulf	......	9.25	Wolverine-Arizona	2.87	3.00
Copper Queen	1.50	1.62	Shattuck-Arizona	28.75	29.00
Denn-Arizona	9.50	9.75	Warren	8.00	8.25

DULUTH COPPER STOCKS

FRED H. MERRITT

Private Telegraph Line to New York, Boston, Pittsburg, Chicago, St. Paul and Minneapolis. Private Long Distance Telephone to all Michigan, Wisconsin and Minnesota Trading Centers. Have Personal Representatives in the Michigan, Butte, Bisbee, Globe and Cananea Mining Camps.

AUGUST 10, 1907.

COMPANY—	Bid. Shares	Bid. Price	Asked. Shares	Asked. Price	Last Sales. Shares	Last Sales. Price
Arizona Commercial	.....	$18.00	.....	$19.00	.....	.....
Cal. & Globe ($2.50 pd.)	.....	1.37	.....	1.50	.....	.....
Globe Consolidated	100	12.67	100	13.12	100	13.00
National Mining Ex. Co.	500	.72	500	.75	100	.74
Old Dominion	100	35.00	100	36.00	100	36.00
Sup. & Boston ($1 pd.)	.....	2.50	.....	2.75	.....	.....
Amer.-Saginaw ($7 pd)	100	9.00	100	153.00	100	9.12
Calumet & Arizona	.....	151.00	500	9.02	.....	.....
Denn-Arizona	500	9.37	100	29.00	150	9.50
Shattuck-Arizona	50	28.50	100	29.00	.....	.....
Superior & Pittsburg	500	15.62	500	15.87	100	15.75
Warren R. & D. Co.	.....	8.00	.....	8.25	.....	.....
Greene Cananea	500	14.00	500	14.25	300	14.12
Calumet & Sonora	100	17.00	125	17.25	15	17.37
Hancock Cons. ($10 pd.)	.....	8.25	.....	8.75	.....	.....
Keweenaw Copper ($11 pd)	.....	7.25	.....	8.00	.....	.....
Butte Coalition	.....	19.50	.....	20.00	50	20.00
Butte-Ballaklava	100	5.00	.....	.....	10	5.12
Butte & London	.....	1.37	.....	1.62	.....	.....
North Butte	.....	69.00	.....	70.00	.....	.....
Comanche	.....	.47	.....	.49	100	.47
Copper Gulf ($4 pd.)	100	9.25	.....	.....	100	9.37

LATEST NEWS:—Market is quite active with slight downward tendency. The outlook for next week is not as encouraging as should be expected after the severe strain East. However, the curbs are acting well and are in good request at all times. The present storm has spent its force and prices are really below normal. Conservative buying on the scale down will prove profitable. It is going to take all of next week for people to adjust themselves to the conditions prevailing in the market and in the meantime buying only at bargain prices should be considered. The annual meting of the Copper Gulf will be held next week at Silver City, New Mexico. In attendance will be H. B. Hovland and Southwestern associates. Mr. Hovland is also the president and manager on the property of the Globe Consolidated. The National company have just issued an interesting circular to its stockholders. If the listed stocks continue downward next week it will probably force out more of the curbs in order to realize money to protect margin accounts. Otherwise there will be very few of the Duluth copper stock for sale.

A SURE WINNER

You were never offered a better buy than Chicago-Boston, because it is a first-class property of eight claims—160 acres—with 2,000 feet of development, which have proven three true fissure veins and blocked out bodies of ore that rank the mine among the richest discoveries ever made in the Couer d'Alenes. Enough ore to guarantee at least double the initial price. In the heart of a district that has made more millionaires out of poor men than any other mining district in the world. Chicago-Boston is surrounded by mines that have produced to date over $150,500,000 in metals.

Less than $30,000 will instal machinery and do the work necessary to get the ore to the smelter and put the mine on a dividend-paying basis.

We are getting the money and the work will be done and if you wish to get in on the initial price buy now while you can get in at 25c cents a share.

Subscriptions are taken at the office of the company, 118 Manhattan Bldg., and by N. S. Mitchell, 204 First National Bank Bldg.

Call at office, see ore and assays and mining engineer's report. Phone or write for prospectus.

CHICAGO-BOSTON MINING CO.,

B. J. WALL, Fiscal Agent.

Phones: Zenith, 225—Duluth, 225-L. 118 Manhattan Bldg., Duluth, Minn.

Phones, 2093. CAPITAL, $50,000. Business Confidential.

M. W. LEE & CO.

COPPER AND MINING STOCK BROKERS.

PRIVATE WIRES TO ALL LEADING MARKETS.

Offices—Phoenix Block, Duluth, and 321 Central Ave., West Duluth.

ZENITH 1464. DULUTH 1871.

MARTIN ROSENDAHL,

COPPER STOCK BROKER,

414 WEST SUPERIOR STREET. 102 MANHATTAN BUILDING.

Reference: City National Bank, Duluth, Minn.

Telephones—Zenith 1215; Duluth 981. 314-315 Palladio Building.

HOLMAN BROS. & CO.

Duluth, Minn.

Unlisted Coppers a Specialty. **BROKERS** Private Wires to All Principal Markets.

FOR SALE.

$7,000 City of Duluth, Minn., Water and Light 5's. Due July 1, 1926. Interest payable, January and July 1st, New York City. Denomination, $1,000. Price, 110½ and interest, yielding 4.20 per cent.

A. R. MACFARLANE & CO.,

A. B. L. Co. 210 ALWORTH BUILDING.

N. E. LUGOFF

Stocks and Bonds

All Orders Promptly and Confidentially Executed.

305 LONSDALE BUILDING.

Old 'Phone, 1625.

STREET CARS.

NOTICE TO THE PUBLIC.

This company operates a street railway line in the city of Duluth between Third avenue east and the end of Rice's Point, and another street railway line in the city of Superior between Twenty-first street and the end of Connor's Point. These lines are separated by the waters of St. Louis bay, and are operated as two distinct and separate lines.

The fare for a continuous ride in one direction between any two points on either one of these lines is 5c.

The public is hereby notified that this company does not, by undertaking to carry any passenger, or by accepting fare for such carriage, assume any responsibility beyond that of carrying such passenger safely between points on the above mentioned lines.

This company is not responsible for close connections, nor safe transportation, between the above mentioned lines by any ferryboat or other means of transportation. While the employes of this company have been instructed to keep themselves posted and give upon request all the information they can as to the probability of connections being made with other transportation lines, the company has no better means of foreseeing unexpected interruptions in the service of such lines nor of telling how long such interruptions will continue, than the public has and, therefore, cannot be responsible for notice of such interruptions.

DULUTH STREET RAILWAY CO.
By HERBERT WARREN, Gen. Mgr.
December 10, 1906.

Duluth & Iron Range RR

Effective June 2, 1907.

Daily Except Sunday			Daily Except Sunday	
Northbound			Southbound	
7:45am	3:15pm	Lv.. Duluth ..Ar	12:00m	6:45pm
8:31am	4:10pm	Ar KnifeRiver Lv	11:10am	5:55pm
8:55am	4:25pm	Ar. Two Hbrs Lv	10:55am	5:40pm
11:00am	6:30pm	Ar.. Allen Jct.. Lv	9:05am	3:42pm
12:20pm	7:45pm	Ar... Eveleth . Lv	7:40am	2:15pm
12:20pm	7:40pm	Ar.. Virginia .. Lv	7:45am	2:20pm
11:55am	7:25pm	Ar... Tower ...Lv	8:07am	2:45pm
12:45pm	8:25pm	Ar.... Ely Lv	7:15am	2:00pm

SPECIAL—SUNDAY ONLY.

AM	PM		AM	PM
7:45 Lv		...Duluth...	Ar	4:45
8:40 Lv		...Two Harbors...	Lv	3:50
10:20 Ar		...Allen Junction...	Lv	2:20
11:40 Ar		...Eveleth...	Lv	1:00
11:10 Lv		...Tower...	Lv	1:27
11:50 Ar		...Ely...	Lv	12:45

NORTH-WESTERN LINE
C. ST. P. M. & O. RY.

Leave Duluth	a3 15 pm	Lv Duluth	b8 40 am a3 45 pm
Leave Superior	5 32 pm	Lv Superior	9 00 am 4 05 pm
Arrive Eau Claire	11 22 pm	Ar St. Paul	4 30 pm 5 05 pm
Arrive Madison	4 40 am	Ar Mpls	5 05 pm 9 35 pm
Arrive Milwaukee	8 50 am		
Arrive Janesville	5 am		
Arrive Chicago	7 30 am		

aDaily. bExcept Sunday. Pullman sleepers and chair cars to Chicago. Parlor and cafe cars to Twin Cities. Office—302 W. Superior St., Duluth

NORTHERN PACIFIC RAILWAY

Leave		Arrive
* 4:00 p.m	....Ashland and East....	*11:15 a.m
* 8:00 a.m	....Ashland and East....	* 6:30 p.m
* 7:30 p.m	Minn. and Dakota Express	* 7:55 a.m
* 8:30 a.m	...North Coast Limited...	* 6:25 p.m
Leave	"Duluth Short Line."	Arrive
† 9:00 a.m	ST. PAUL	* 6:30 a.m
* 1:55 p.m		† 2:10 p.m
*11:10 p.m	..... MINNEAPOLIS	* 7:00 p.m

*Daily. †Daily Except Sunday. Phones 214
Union Depot and 332 West Superior Street

DULUTH, SOUTH SHORE & ATLANTIC

No. 6.	No. 8.		No. 7.	No. 5.
A. M.	P. M.		A. M.	P. M.
a 7:25	b 5:20	Lv... Duluth ...Ar	b10:30	a 6:55
a 7:40	b 5:35	..... Superior	b10:15	a 6:40
P. M.	A. M.		P. M.	
a 7:15	b 5:40	Ar..Houghton..Lv	b10:20	
a 8:00	b 6:30	..... Calumet	b 9:30	
			P. M.	A. M.
a 6:15	b 4:10	.... Ishpeming	b11:59	a 7:55
a 7:46	b 4:50	.... Marquette	b11:15	a 6:45
	b10.15	....S. S. Marie....	b 5:30	
	b 8:00	..... Montreal	b10:15	
	b 8.15	...... Boston	b10:00	
A. M.	P. M.		A. M.	P. M.
a 8:50	b 7:10	Lv...Montreal...Ar	b 7:30	a10·15
P. M.	A. M.		P. M.	A. M.
a 8:00	b 7:15	Ar..New York..Lv	b 7:00	a 8:45

b Daily. a Daily except Sunday. Dining car on Trains Nos. 7 and 8.

DULUTH, MISSABE & NORTHERN RY

P. M.	A. M.	STATIONS	A. M.	P. M.
3:50	7:40	Lv__Duluth__Ar	10:30	3:30
4:05	7:55	Lv.57thAv.W.Lv	10:15	3:15
4:20	8:15	Lv__ Proctor_Lv	10:00	3:00
----	12:01	Ar. Coleraine Lv	6:30	----
----	10:40	Ar. M't'n.Iron.Lv	----	12:20
6:10	10:37	Ar_ Virginia _Lv	7:00	12:40
6:33	10:29	Ar__Eveleth _Lv	7:42	12:47
----	10:56	Ar__ Sparta__Lv	----	12:24
----	11:20	Ar__Biwabik_Lv	----	12:02
6:56	10:56	Ar__Hibbing_Lv	7:15	12:1[illegible]

Daily except Sunday.

Morning train from Duluth makes direct connection at Rainy Junction with D. V. & R. L. Ry for Ashawa and points north of Virginia.

THE GREAT NORTHERN.

Leave		Arrive
† 6:25 a.m	ST. PAUL AND	† 9:50 p.m
* 3:35 p.m	....MINNEAPOLIS	* 1:55 p.m
*11:15 p.m		* 6:02 a.m
* 9:00 a.m	Crookston, Grand Forks,	* 6:20 p.m
* 8:35 p.m	Montana and Coast.	* 7:13 a.m
† 2:20 p.m	Swan River, Hibbing, Virginia	†12:15 p.m
† 6:25 a.m	St. Cloud, Willmar and ......Sioux City......	† 9:50 p.m

*Daily. †Daily Except Sunday
Twin City sleepers ready at 9 p.m. Office Spalding Hotel

HOTEL LENOX
Most thoroughly equipped in the Northwest. Sanitation perfect.
European, $1.00 and up. American, $2.00 and up.

New Building. New Equipment.
RATES—$2.00 AND $2.50.
HOTEL McKAY
Cor. First Street and Fifth Avenue West, Duluth.

The Miller
222-224 W. Superior St.
American and European Plan
Fifty Homelike Rooms.
JOHN W. MILLER, Prop.

Hotel Superior
Superior, Wisconsin.
Leading hotel of the city. Modernized and improved. Bus meets all trains.
American Plan, $2.50 Up.
European Plan, $1.00 Up.

CANCERS AND TUMORS.

HERBAQUEEN SPECIFIC REMEDIES
PURELY VEGATABLE
14 W. Sup. St. DULUTH, MINN.

"He who lets another sit on his shoulder will soon have him on his head," so, if an employe has grown too important for his job, fill it with a Herald want ad.

ADDITIONAL WANTS
FROM PAGE 16.

HELP WANTED—MALE. (Continued.)

WANTED— ABOUT THIRTY MEN. Barber Asphalt company. Twenty-sixth avenue east and Greysolon road.

WANTED—A YOUNG MAN TO CLERK, take orders and deliver groceries; must be able to speak Scandinavian and have experience; wages from $40 to $60 a month, according to ability. Give name of former employers and amount of wages expected. Address Grocery, care D. E., Herald.

WANTED—TWO DRIVERS AND TWO inside workers in basement. Apply foreman, Bridgeman-Russell company.

WANTED—MAN OVER 25, OF GOOD address and neat appearance, to assist sales manager in Duluth and Superior; references required. Call Monday from 10 to 12, Mr. Doran, Spalding hotel.

WANTED—EVERY MAN AND WOMAN to try Nero Tablets, the great nerve regenerator; $1 per box. Kugler, your druggist, 108 West Superior street.

WANTED — EXPERIENCED PRESS feeder. Silver-Tonsberg company, Superior, Wis.

TURKISH BATHS.

Central Bath Parlors, 24 West Sup. St.

STOVE REPAIRING.

REPAIRS FOR OVER 10,000 DIFFERent stoves in stocks. Duluth Stove Repair works. 'Phones, 217 East Superior street.

BOARD OFFERED.

ROOM AND BOARD, 322 WEST THIRD street. Old 'phone, 629-L.

301 East Third street. Old 'phone, 1744-L.

BOARD AND ROOM—$5 PER WEEK; modern conveniences. The Dacotah, 117 West Second street. New 'pphone, 1445.

BOARD AND ROOM—122 E. FIRST ST.

BOARD WANTED.

WANTED—BOARD AND ROOM, WITH private bath if possible, by young couple from Chicago; must be in best residence portion; will pay $100 or more a month for right place, references exchanged. S 8, Herald.

YOUNG LADY DESIRES ROOM AND board; location must be good and within walking distance of postoffice. Address B. 500, Herald.

WANTED—BY OCT. 1, SUITE OF TWO rooms, with board, for winter, for man and wife and son, a high school student; central location desired. Address, F. E. M., Herald.

MILLINERY.

M. A. COX, 330 EAST FOURTH ST.

FOUR NEW MODERN HOMES IN LAKESIDE

Prices, Including Lots, from

$4100 to $6000

One-sixth cash, balance on **Monthly Payments.** Just what you pay for rent. The best proposition offered in Duluth for you to **Own Your Own Home. STOP PAYING RENT.**

Lakeside Land Co.
CHARLES P. CRAIG, MGR.
220 WEST SUPERIOR STREET.

Advertisement for Bids.

The Village Council of Cass Lake, Cass County, Minnesota, will receive sealed bids for the construction and complete erection of a Village Lockup and Fire Hall combined, until Wednesday, the 21st day of August, 1907, at eight o'clock p. m., at the office of the Village Recorder of said Village.

Complete plans and specifications thereof, together with the particulars of bids are on exhibition at the office of Paine & Nixon, Duluth, Minn., and at the office of the Village Recorder of the Village of Cass Lake.

Each general bid must be accompanied with a certified check for at least ten per cent of the amount of said bid, payable to the order of the Village Recorder of said Village.

The said Village Council reserve the right to reject any and all bids.

Dated Aug. 8th, 1907.

J. E. TAPLEY,
President Village Council.
J. W. KOMSTADINS,
Village Recorder.

ORDER FOR HEARING ON PETITION FOR ADJUSTMENT OF FINAL ACCOUNT AND FOR FINAL DECREE OF DISTRIBUTION—

State of Minnesota, County of St. Louis. In Probate Court.

In the Matter of the Estate of Charles Gasper, Deceased.

The petition of William G. Joerns, as representative of the above-named decedent, together with his final account of the administration of said estate, having been filed in this court, representing, among other things, that he has fully administered said estate, and praying that said final account of said administration be examined, adjusted and allowed by the court, and that the court make and enter its final decree of distribution of the residue of the estate of said decedent to the persons entitled thereto, and for the discharge of the representative and the sureties on his bond.

IT IS ORDERED, That said petition be heard, and said final account examined, adjusted and allowed, by the court, at the Probate Court Rooms in the Court House, in the City of Duluth in said County, on Monday, the 30th day of September, 1907, at ten o'clock A. M., and all persons interested in said hearing and in said matter are hereby cited and required at said time and place to show cause, if any there be, why said petition should not be granted.

ORDERED FURTHER, That this order be served by publication in The Duluth Evening Herald, according to law.

Dated at Duluth, Minn., August 10th, 1907.

By the Court,
J. B. MIDDLECOFF,
Judge of Probate.
(Seal, Probate Court, St. Louis Co., Minn.)
Duluth Evening Herald—Aug. 12-19-26, '07.

HERALD "WANTS" BRING QUICK RESULTS

BUSINESS CHANCES.

MOST BUSINESS, IF COMBINED with pleasure, leads to success—all business ground out in desperation fails in time. Fifty-five miles of virgin woodland, rich in soil and rich in timber, can be traversed by writing to Edmund G. Walton, 114 South Fourth street, Minneapolis, for a permit over the constructing route of the Northern Pacific from Big Fork, Minnesota, to Little Fork. At Little Fork a large and commodious steamer takes you thirty-three miles up the Rainy river to International Falls. Total expense from Minneapolis, $7.85. Now, then, what will you see? A new country with marvelous possibilities; a water power of 30,000 horse-power; 5,000,000,000 feet of pine and spruce; a farming country with soil as rich as the richest in Iowa, and ideal climate; a net work of lakes and streams filled with all the usual varieties of fresh water fish, and money to be picked up for the asking. Read Christopher Columbus' report of America to the court of Spain or "Monte Christo," and you will then partly understand what the riches of Koochiching county really are. No one really knows what wealth there is there, but a little fishing trip will open your eyes and tell you more than all the writing in the world. Write at once for itinerary of trip, with suggestions, etc.

FOR SALE—SOME SHARES OF STOCK in local wholesale concern. Address F. 84, Herald.

WANTED—$2,500 FOR ONE YEAR AT 8 per cent; very best of security; investigate. Address S. 10, Herald.

THE PRICE OF SHARES IN TWIN City & Lake Superior Railway company will advance in a few days. Now is your opportunity to get in at $30 per share. Call at 621 Lyceum building.

$500 CASH AND BALANCE ON EASY terms will buy a new 7-room house with city water, sewer and electric light, at West end. Price, $2,000. G. A. Rydberg, 411 Torrey building.

FOR SALE—LEASE ON GOOD STORE building on West Superior street, lower side; store and basement about 23 by 90 feet. The best business bargain on the market. Address or call on A. T. Park, 610 Manhattan building, Duluth, Minn.

FOR SALE — NORA HOTEL, AT 1913 West First street, Duluth. In a rapidly growing district, and has at all times no less than 130 steady boarders. Reason for selling, ill health.

GROCERY IN EAST END DOING FINE business, for sale. W. S. C., Herald.

STORE BUILDING AND LOT IN GOOD business locality. Mrs. L. Koski, Hibbing, Minn.

FOR SALE—HORSES.

BARRETT & ZIMMERMAN.
The largest horse dealers in America, have from 500 to 800 head of all classes of horses constantly on hand.
BARRETT & ZIMMERMAN,
Midway Horse Market,
St. Paul, Minn.

FOR SALE—HOUSE AND LOT IN West Duluth, at almost your own price. Call at 1909 West Superior street.

FOR SALE—YOUNG WORKING MARE weight 1,600 lbs., guaranteed to be sound. Call 1219 East Seventh street.

FOR SALE—GOOD WORKING TEAM, weight, 3,200 lbs., color bay, 9 years old. Price, $250, part time given, if necessary. 608 North Fifty-sixth avenue west. Zenith 'phone, 3001.

FOR SALE—AN IOWA TEAM, 8 AND 10 years old, weight about 2,200 lbs., good life, good travelers, harness and double wagon; safe for woman or child will prove them at any work. Inquire 2713 West First.

L. HAMMEL CO.,
Dealer in
Horses, Wagons and Buggies,
Duluth, Minn.

MUSIC.

PIANOS, PHONOGRAPHS AND everything in the line of music. All of the popular songs and two-steps. Send us your orders. Zenith Music company, No. 6 East Superior street, Duluth.

GARMENT CUTTING.

BEST METHOD, EASILY, QUICKLY learned; personal instruction. Miss Gray, third floor. Gray-Tallant company.

CHEMISTS AND ASSAYERS.

E. ANGERMEYER, 14 W. SUP. ST.

SITUATIONS WANTED—FEMALE.

COMPETENT NURSE WANTS POSItion; stranger in city; best of references. Call 986-L, old 'phone.

WANTED—BY MIDDLE-AGED WIDOW lady, place in private family to take care of child or children; can give best of references. R 11, Herald.

GOOD COOK WANTS A PLACE IN private family. Inquire at 330 Twenty-third avenue west.

WANTED—TO TAKE IN WASHING and ironing. Address 2215 West Fifth street.

PLAIN SEWING NEATLY DONE. F 44, Herald.

COLORED WOMAN WANTS SMALL bundle washing to take home. 314 West Fourth street.

WANTED — A POSITION AS HOUSEkeeper or to do light housework in a Scandinavian family, by elderly woman. Apply Y. W. C. A.

PLACES TO GO OUT CLEANING BY the day. 21 East Sixth street. Zenith 'phone, 2177-X.

WANTED—WORK BY THE DAY AS cleaning or washing. 206 West Sixth street.

YOUNG GERMAN GIRL WANTS work in small first-class family. Y 17, Herald.

WANTED — POSITION BY YOUNG lady in office, can use typewriter. Call or address, 720 West Fifth street, flat E.

EXPERIENCED NURSE GIRL WANTS a position. F. 83, Herald.

WANTED — BY MIDDLE AGED WOman, no encumbrance, position as housekeeper for widower, with small family. D. 18, Herald.

STENOGRAPHER AND TYPEWRITER. 2815 West Third street.

SITUATIONS WANTED — MALE.

WANTED — OFFICEMAN EXPERIenced in commercial line, would like position of some kind. Y. 14, Herald.

MAN DESIRES SET OF BOOKS TO keep or other clerical work, few hours daily. N. N. 2, Herald.

WANTED—SITUATION AS COACHman by man with fifteen years' experience; good references; well acquainted with city. Y. 18, Herald.

WANTED—LIGHT WORK OR POSItion as night watchman by middle-aged man. F 85, Herald.

WANTED—BY A YOUNG MAN, 19 years of age, a position in wholesale or retail establishment, one with a chance of advancement; have a good education. R. 14, Herald.

WANTED—BY FIRST-CLASS SALESman, position Aug. 15, with good house. Can get the business; best of references. R. 10, Herald.

WANTED—POSITION AS COLLECTing or time-keeper, experienced. Y. 20, Herald.

FIRST-CLASS ERECTING ENGINEER will be open for engagement, Sept. 1, experience on power plants, mining and furnace machinery. Z. 2 Herald.

WANTED—POSITION AS JANITOR OR watchman, or any other kind of light work, by married man, 35 years old. D 16, Herald.

WANTED—POSITION ON RANGE OR vicinity, by young married man as bookkeeper or office man; best of references. Address Z. 5, Herald.

WANTED — POSITION AS GENERAL manager. Box 78, Aurora, Minn.

WANTED—BY RESPONSIBLE YOUNG man, a set of books to keep that can be handled in the evening. Address Officeman, care Evening Herald.

YOUNG MAN WITH THREE YEARS' office experience wishes clerical position; best of references. Address D 17, Herald.

WANTED—A POSITION AS CHAUFfeur by one who can do own repairing. F 100, Herald.

ASHES AND GARBAGE.

Removed. Gust Holngren, 428 S. Twenty-first avenue east. Old 'phone, 794-K.

ASHES AND GARBAGE removed by A. Sorenson, 924 E. Sixth St. Zen. 1534-D, or Jensen's store, cor. 10th Ave., E. & 4th.

LOST AND FOUND.

LOST—LAST WEDNESDAY EVENING, lady's gold bracelet, "Wilhelmina" engraved. Finder please return and receive reward, to E. A. Tessman, 120 West Michigan street.

LOST — ST. BERNARD DOG. RETURN to No. 20 East Fifth street.

LOST — WEDNESDAY AFTERNOON between postoffice, Providence building and 20 West Third street, pair of ringless glasses, reward for return to Herald.

LOST—LITTLE BLACK AND WHITE female dog. Return to 327 West Fifth street and receive reward.

LOST—GOLD WATCH AND FOB BEtween high school and Aerial bridge, with initials, "H. L. J.", on fob. Finder return to H. L. Joyce, in High school.

IS NO ROWDYISM, SAYS CAPT. CLOW

All Trouble at Fond du Lac Outside the Park.

Capt. H. D. Clow of the Clow & Nicholson Transportation company wishes it to be understood that there is never any rowdyism in the park at Fond du Lac. Chambers' grove, which is controlled by the transportation company, is private property, and the management exercises its right to keep out all undesirable characters. Special policemen are employed both at the park and on the steamers Newsboy and Fremont of the Clow & Nicholson Transportation company.

"Several people have asked me concerning a report to the effect that certain men, much the worse for liquor, created a disturbance at the park last Sunday," said Capt. Clow today. "There was some little disturbance, but it was outside the park. We do not, never have, and never will permit any disorder in the park. We control the picnic grounds, and reserve them for patrons of our boats. People arriving in launches, row boats, on scows and other craft, whom we know nothing about, are naturally refused admission at the gate.

"That we are wise in following out this course was shown last Sunday, when men who were refused admission were compelled to drink the intoxicants they had brought along outside the boundaries of the park. They got under the influence, and more or less rowdyism was apparent, but the people in the park were not bothered in the least. All was quite and orderly there. Our men take it upon themselves to see that peace and order is maintained there, and their duties in this respect are well carried out."

Alderman W. E. McEwen, who is camping at Fond du Lac, last Sunday, administered a severe drubbing to one of the rowdies, greatly to the satisfaction of those who witnessed the affair.

BURIED AT MENOMINEE.

Menominee, Mich., Aug. 10.—(Special to The Herald.)—Mrs. Marie Leisen, widow of the late Jacob Leisen, a well known brewer, who had been in poor health ever since the death of her husband, eight years ago, closely followed by the death of her only son, James, died early in the week in Milwaukee. The funeral took place Thursday afternoon from the beautiful Leisen residence here, and the cortege was a long one.

If being out of work is a serious matter for you—and you are out of work—a small Herald want advertising campaign is a highly important thing for you to focus your attention upon.

THE POLICE COURT GRIST

Odor of Roast Goose Made Woman Suspicious of Neighbor.

Andrew Oleson Convicted of Taking His Friend's Watch.

The odor of roast goose from a neighbor's kitchen aroused the suspicions of Mrs. Lavindusky, 518 East Eleventh street, and she believed she had sufficient evidence to warrant the arrest of the neighbor as the guilty party who had diminished the population of her hen house to the extent of one goose and three chickens.

She appeared before Assistant City Attorney McKeon this morning and through an interpreter made known her suspicions. She claimed to have performed a little private detective work on her own account in connection with the case, having detailed a friend to ask the neighbor where the goose being cooked had been obtained.

Told that it was purchased at a certain butcher shop she interviewed the butcher, who denied having had for sale geese or even one goose for some time past.

The circumstantial chain of evidence seemed to Mrs. Lavindusky clear as a bell and she was much incensed at her failure to convince the attorney that he should issue a warrant for any and everyone guilty of cooking a goose in the city of Duluth.

* * *

Andrew Oleson, well known to the police and said to have a penitentiary record, was arrested last night and brought before the court today charged with appropriating the watch of Ed Meslo, while the latter was absent from his room in a Bowery lodging house.

Oleson emphatically denied the charge, and when asked whether or not he desired a jury trial, said it made no difference he was not guilty and to "go ahead." Assistant City Attorney McKeon put several pertinent questions to the witnesses, three in number, who testified to having seen Oleson with a watch, the one shown in court as the property of Meslo. The court imposed a sentence of $50 or sixty days in jail.

* * *

John Shea, arrested last night for being drunk and disorderly and for fighting with a colored man on Superior street, forfeited his bail of $10. The prisoner in question, arrested on the charge of creating a disturbance, told the court of his troubles and denied any offense. When asked whether or not he drew a knife when struck by Shea, the gentleman of color allowed "He just put his han' in his pocket, just so," illustrating for the benefit of the court. Three dollars or three days was the decree in this case.

* * *

Mrs. John Scanlon, who said she resided in Superior, was arrested last night on the Seventh avenue west viaduct. She was bleeding from a wound in the head and did not know how she received her injuries. She was taken to the police station and later a young man appeared and deposited bail in the sum of $10 for her and took her away with him. The bail was forfeited this morning.

* * *

Frank Gordon, a sailor, came in on one of the lake boats and got well filled up on booze. He wanted to fight and was given the opportunity, his face bearing certain indications of accommodation along this line. He was given five days to recover in.

* * *

Alex Green, claiming Chicago as his home, came in to have an operation on his jaw which, as the results of a blow from some adversary last spring, was broken and had not properly mended. Alex forgot his mission, however, and drowned his pain and troubles in liquor. He asked the clemency of the court, but was given three days or $1 and costs.

* * *

A trio of hard looking customers, claiming Chicago as their home, were arrested last night charged with trespassing upon private property. They had taken possession of a box car as a lodging house and were making themselves at home when gathered in by the police. They were given a fine of $1 and costs or three days each.

* * *

William Kelly, making strenuous efforts to bum a ride to St. Paul, was pulled from a passenger train last night and charged with trespass. He was given a three days' sentence.

* * *

Charles Johnson, an inoffensive and candid talking laborer hailing from West Duluth admitted that he was drunk last night, but that he had been keeping away from his cups for some time. He has five children and promised better behavior in the future. He stated that one beer on top of a drink of Bowery brandy proved his undoing, and that the drink was taken because he felt weak and tired from a day's work. Sentence was suspended in this case.

* * *

Several cases of drunk and minor offenses were disposed of this morning, the harvest of the police force being larger than usual.

BEAUTY OF MEXICAN INDIANS.

Indianapolis Star: The beauty of Indian women is one of the charms of Mexico.

In the capital, where the Indian has degenerated by contact with the whites, by extreme poverty and menial service, it is less to be remarked than in the smaller towns and in the country.

But the beautiful faces one takes in memory away from Mexico are those of Indian women. Fine eyes are universal and, what one hardly expects, fine features, according to Caucasian standards; broad brows, straight noses, well formed mouth and chins full, but not gross or heavy. The expression is very generally intelligent and often one is struck, both in Indian men and women, with the nobility and refinement of the countenance.

One frequently sees types among the peons that seem to belong to some highly civilized ancient caste, an Egyptian priest of royal blood, a Roman centurion, an Aztec emperor. The women are gently lovely where they are beautiful, and the men at their best in carriage, in manners and in countenance are strikingly like the very advanced product of civilization.

In the North the "noble red man" has chiefly been found in our poetry and romance. At their highest they possessed only the savage virtues. Here in mid-Mexico, even after four centuries of subjection, the Indian is plainly of better make, of higher ethnic development, of infinitely greater possibilities. It is a far cry from the Apache to the Aztec.

ROUGH REMEDIES.

Mrs. E. D. Martin of the New York W. C. T. U., has been delegated to open in the public libraries a campaign against those novels whose heroes are dissipated, and whose heroines drink champagne and even smoke an occassional cigarette.

"You think my campaign will fail?" said Mrs. Martin the other day. "Well, no doubt it will fail if I conduct it clumsily. I hope, though, to succeed. Women's movements that fail, too often fail through ignorance. We women are too apt to take up a subject before we are capable of handling it. I remember a case in point, the case of a first aid to the injured club formed among the ladies of the village of Paint Rock.

"A physician was one day summoned post haste to the home of a Paint Rock lady. He found her in a shocking condition.

"'My poor friend,' he exclaimed, 'what has happened to you? Have you been run over by an automobile?'

"The lady shook her head on the pillow.

"'No,' she answered, in a weak voice; I fainted, and a member of the first aid club brought me to.'"

SUPREME FOREST WOODMEN CIRCLE.

Home office, northeast corner Fifteenth and Howard streets, Omaha, Neb. Mrs. Emma B. Manchester, president; John G. Kuhn, secretary. Incorporated Sept. 5, 1895. Attorney to accept service in Minnesota: Insurance Commissioner.

Net assets, Dec. 31, previous year	$311,559.41
INCOME DURING 1906.	
Mortuary, disability, sick and accident and reserve assessments	$307,121.69
Dues for expenses	90,871.25
Membership and examiners' fees	5,487.41
Total paid by members	$403,480.35
From all other sources	$ 18,766.50
Total income	$422,246.85
DISBURSEMENTS DURING 1906.	
Death, disability, sick and accident and old age claims paid	$179,549.52
Assets refunded	17.82
Total benefits paid	$179,567.34
Commissions, salaries and expenses of agents and organizers	$ 12,720.90
Salaries and fees of officers, employes and examiners	20,439.68
All other disbursements	30,115.19
Total disbursements	$242,843.11
Excess of income over disbursements	$179,403.74
ASSETS.	
Bonds and stocks owned	$311,238.51
Mortgage and collateral loans	50,000.00
Cash in office, banks and trust companies	133,019.25
Assessments collected but not turned in to Supreme lodge	40,000.00
Total admitted assets	$534,257.76
LIABILITIES.	
Losses unadjusted	$ 24,199.95
Total liabilities	$ 24,199.95
Balance to protect contracts	$510,057.81

EXHIBIT OF CERTIFICATES OR POLICIES, BUSINESS OF 1906.

	Total Business. No.	Total Business. Amount.	Business in Minnesota. No.	Business in Minnesota. Amount.
In force Dec. 31 (beginning of year)	32,841	$29,514,100.00	514	$429,900.00
Written and increased during the year	11,764	9,463,900.00	68	54,800.00
Totals	44,605	$38,978,000.00	582	$484,700.00
Ceased during the year	5,334	3,782,400.00	54	40,900.00
In force Dec. 31 (end of year)	39,271	$35,195,600.00	528	$441,300.00
Claims unpaid Dec. 31 (beginning of year)	28	$ 14,383.29	...	....
Claims incurred during the year	275	255,300.00	9	6,100.00
Totals	303	$ 269,683.29	9	$ 6,100.00
Claims settled during the year	267	179,549.52	8	4,449.99
Unpaid Dec. 31 (end of year)	36	$ 24,199.95	1	$ 166.66
Collected from members in Minnesota during year	.....	....	...	$ 5,994.03

State of Minnesota, Department of Insurance:

I hereby certify that the annual statement of the Supreme Forest Woodmen Circle for the year ending Dec. 31st, 1906, of which the above is an abstract, has been received and filed in this department and duly approved of by me.

THOMAS D. O'BRIEN,
Insurance Commissioner.
By E. A. WATERS,
Deputy.

Duluth Evening Herald, Aug. 10, 17, 24, 1907.

WOMEN'S CATHOLIC ORDER OF FORESTERS.

Home office 841-848 Unity building, Chicago, Ill. Elizabeth Rodgers, president; Julia H. McDonnell, Secretary. Incorporated Jan. 31, 1894. Commenced business July, 1891. Attorney to accept service in Minnesota: Insurance commissioner.

Net assets, Dec. 31, previous year	$307,296.95
INCOME DURING 1906.	
Mortuary, disability, sick and accident and reserve assessments	489,714.55
Dues for expenses	48,331.43
Convention	32,199.19
Total paid by members	$572,495.17
From all other sources	18,035.47
Total income	$590,530.64
DISBURSEMENTS DURING 1906.	
Death, disability, sick and accident and old age claims paid	$483,387.00
Total benefits paid	$483,387.00
Commissions, salaries and expenses of agents and organizers	$ 5,410.71
Salaries and fees of officers, employes and examiners	11,757.74
All other disbursements	65,852.52
Total disbursements	$566,407.97
Excess of income over disbursements	$ 24,122.67
ASSETS.	
Bonds and stocks owned	$110,601.09
Cash in office, banks and trust companies	261,328.88
Accrued interest and rents	1,810.17
Assessments collected but not turned in to supreme lodge	54,468.00
Total admitted assets	$387,697.79
LIABILITIES.	
Losses due and unpaid	$ 26,300.00
Losses adjusted not yet due	67,000.00
Losses resisted	3,000.00
Total liabilities	$ 96,300.00
Balance to protect contracts	$291,397.79

EXHIBIT OF CERTIFICATES OR POLICIES, BUSINESS OF 1906.

	Total Business. Number.	Total Business. Amount.	Business in Minnesota. Number.	Business in Minnesota. Amount.
In force Dec. 31 (beginning of year)	47,998	$50,869,000.00	4,529	$4,810,000.00
Written and increased during the year	4,900	5,006,161.00	419	419,000.00
Totals	52,898	$55,875,161.00	4,948	$5,229,000.00
Ceased during the year	1,599	1,640,000.00	160	160 000.00
In force Dec. 31 (end of year)	51,299	$54,235,161.00	4,788	$5,069,000.00
Claims unpaid Dec. 31 (beginning of year)	68	$ 72,500.00	....	....
Claims incurred during the year	465	507,187.00	25	25,000.00
Totals	533	$ 579,687.00	25	$ 25,000.00
Claims settled during the year	444	483,387.00	24	24,000.00
Unpaid Dec. 31 (end of year)	89	$ 96,300.00	1	$ 1,000.00
Collected from members in Minnesota during year	.....	....	....	$ 52,798.80

State of Minnesota, Department of Insurance.

I hereby certify that the annual statement of the Women's Catholic Order of Foresters for the year ending December 31st, 1906, of which the above is an abstract, has been received and filed in this department and duly approved of by me.

THOMAS D. O'BRIEN,
Insurance Commissioner.
By E. A. WATERS,
Deputy.

Duluth Evening Herald, Aug. 10, 17 and 24, 1907.

LONDON ASSURANCE CORPORATION.

Principal office in the United States, 56 Wall street, New York, N. Y. (Commenced business in the United States 1872.) Chas. L. Case, general manager in the United States. Attorney to accept service in Minnesota, Insurance Commissioner.

Deposit Capital	$ 615,000 00
INCOME IN 1906.	
Premiums other than perpetuals	$ 2,353,372 88
Rents and interest	100,999 99
Profits on ledger assets over book values	932 50
From home office	4,689,201 56
Total Income	$ 7,144,506 93
DISBURSEMENTS IN 1906.	
Amount paid for losses	$ 5,496,898 91
Returned to home office	654,219 22
Commissions and brokerage	482,697 55
Salaries and fees of officers, agents and employes	135,098 10
Taxes, fees and rents	77,278 08
All other disbursements	103,246 01
Total disbursements	$ 6,949,437 87
Excess of disbursements over income	$ 195,069 06
ASSETS DEC. 31, 1906.	
Bonds and stocks owned	$ 2,154,528 30
Cash in office and in bank	472,971 82
Accrued interest and rents	25,142 09
Premiums in course of collection	391,318 85
All other admitted assets	2,875 35
Total admitted assets	$ 3,046,836 41
Assets not admitted..$140,660 35	
LIABILITIES DEC. 31, 1906.	
Unpaid losses and claims	$ 285,203 00
Reinsurance reserve	1,660,503 25
Salaries, expenses, dividends and interest due	7,500 00
Commission and brokerage	8,218 19
Return and reinsurance premiums	42,101 58
Deposit capital	615,000 00
Total liabilities, including capital	$ 2,618,526 02
Net surplus	$ 428,310 39
RISKS AND PREMIUMS, 1906 BUSINESS.	
Fire risks written during the year	$203,108,592 00
Premiums received thereon	2,610,293 28
Marine and inland risks written during the year	236,977,793 00
Premiums received thereon	939,162 74
Net amount in force at end of the year	$261,585,122 00

BUSINESS IN MINNESOTA IN 1906.

	Fire Risks.	Marine and Inland.	Aggregate.
Risks written		$322,001 00	
Prem's rec'd	$10,371 45	1,211 52	$11,582 97
Losses paid	17,366 60	11 38	17,377 98
Losses incur'd	14,593 60	11 38	14,514 98

State of Minnesota, Department of Insurance.

I hereby certify that the annual statement of the London Assurance Corporation for the year ending December 31st, 1906, of which the above is an abstract, has been received and filed in this department and duly approved of by me.

THOMAS D. O'BRIEN,
Insurance Commissioner.
By E. A. WATERS,
Deputy.

THE FIREMEN'S INSURANCE COMPANY.

Principal office: 784 Broad street, Newark, N. J. (Organized in 1855.) Daniel H. Dunham, president; H. H. Hassinger, secretary. Attorney to accept service in Minnesota: Insurance commissioner.

Cash capital	$ 1,000,000.00
INCOME IN 1906.	
Premiums other than perpetuals	$ 1,686,702.77
Rents and interest	191,500.81
From all other sources	3.00
Total income	$ 1,878,206.58
DISBURSEMENTS IN 1906.	
Amount paid for losses	$ 531,791.93
Dividends and interest	150,000.00
Commissions and brokerage	431,975.99
Salaries and fees of officers, agents and employes	50,181.21
Taxes, fees, rents and other real estate expenses	44,254.70
All other disbursements	114,188.43
Total disbursements	$ 1,322,392.26
Excess of income over disbursements	$ 555,814.32
ASSETS DEC. 31, 1906.	
Value of real estate owned	$ 111,217.62
Mortgage loans	1,929,925.00
Bonds and stocks owned	2,108 600.00
Cash in office and in bank	40,021.95
Accrued interest and rents	25,822.82
Premiums in course of collection	176,997.89
All other admitted assets	1,483.50
Total admitted assets	$ 4,394,068.78
Assets not admitted...$328.34	
LIABILITIES DEC. 31, 1906.	
Unpaid losses and claims	$ 129,438.08
Reinsurance reserve	1,348,944.77
Capital stock paid up	1,000,000.00
Total liabilities, including capital	$ 2,478,382.85
Net surplus	$ 1,915,685.93
RISKS AND PREMIUMS, 1906, BUSINESS.	
Fire risks written during the year	$140,783,629.00
Premiums received thereon	2,011,134.74
Net amount in force at end of the year	$241,485,810.00

BUSINESS IN MINNESOTA IN 1906.

	Fire risks.	Tornado.	Aggregate.
Risks written	$3,402,103.26	$135,475.00	$3,537,578.26
Premiums received	41,916.32	773.06	42,689.38
Losses paid	19,300.62	17.25	19,317.87
Losses incurred	18,151.10	17.25	18,168.35

State of Minnesota, Department of Insurance.

I hereby certify that the annual statement of the Firemen's Insurance Company, for the year ending December 31st, 1906, of which the above is an abstract, has been received and filed in this department and duly approved of by me.

THOMAS D. O'BRIEN,
Insurance Commissioner.
By E. A. WATERS,
Deputy.

Duluth Evening Herald, July 27; Aug. 3 and 10, 1907.

30c NEXT MONDAY UP THE RIVER on the staunch steamer Newsboy—Round Trip 30c

HERALD EXCURSIONS

NEXT TUESDAY DOWN THE LAKE on the palatial steamer America —Round Trip ---------- **30c**

One Cent a Word Each Insertion—No Advertisement Less Than 15 Cents.

SHOPPING BY TELEPHONE.

	Old 'Phone.	New 'Phone.
MEAT MARKETS—		
B. J. Toben	22	22
Mork Bros	607-M	189
LAUNDRIES—		
Yale Laundry	479	479
Lutes Laundry	447	447
Troy Laundry	257	257
DRUGGISTS—		
Boyce	163	163
FLORISTS—		
W. W. Seekins	1356	1356
BAKERIES—		
The Bon Ton	1729-L	1166
RUBBER STAMP WORKS—		
Con. Stamp & Print. Co.	102-K	765
PLUMBING AND HEATING—		
McGurrin & Co	815	983
P. G. Pastoret	1754	592
Archie McDougall	1723	916
PAINTING AND PAPER HANGING.		
C. Gill		1618-X

REAL ESTATE, FIRE INSURANCE AND RENTAL AGENCIES.

John A. Stephenson, Wolvin building.
E. D. Field Co., 203 Exchange building.
L. A. Larsen & Co., 215 Providence Bldg., phones 1920.
Charles P. Craig & Co., 220 West Superior street.

MONEY TO LOAN.

CHATTEL LOANS—SALARIED LOANS. DO YOU NEED MONEY?

We have money constantly on hand to loan to salaried people and others with or without security; also on pianos, furiture, horses, etc. Weekly or monthly payments to suit your own convenience. If you want the lowest rates, call on us and we guarantee to save you money. Loans made promptly without delay or red tape. All business strictly confidential.
WESTERN LOAN COMPANY, 521 Manhattan Bldg.,
New phone, 936. Old 'phone, 759-R.

—NO INDORSER NECESSARY—

LOANS TO SALARIED PEOPLE and others on furniture, pianos, horses, and other personal property. Duluth and Superior.
MINNESOTA LOAN COMPANY, 206 Palladio. Both phones.

MONEY TO LOAN ON FURNITURE and all kinds of personal property; also buy notes and second mortgages. Union Loan company, 210 Palladio building.

MONEY TO LOAN ON DIAMONDS, watches, furs, rifles, etc., and all goods of value, $1 to $1,000. Keystone Loan & Mercantile Co., 16 West Superior street.

MONEY SUPPLIED TO SALARIED people and others upon their own notes without security; easy payments. Offices in sixty-three cities. Tolman's 509 Palladia building.

MONEY TO LOAN ON DULUTH REAL estate. N. J. Upham company, No. 20 Third avenue west.

FOR RENT—FLATS.

FOR RENT — FIVE-ROOM FLAT, light and bath. 817 East Fifth street.

FOR RENT — NEW THREE-ROOM modern flat, $16. 218 West Fourth street ground floor.

FOR RENT — FOUR-ROOM FLAT, modern. H. H. Hanford, Providence building.

FOR RENT—ELEGANT, NEW, EIGHT-room, thoroughly modern flat, East end. T. W. Wahl & Co., second floor, Lonsdale building.

ELEGANT FIVE-ROOM FLAT; SMALL family. 508 West Third street.

FOR RENT—FIVE FLATS CENTRALLY located with gas ranges, hot water heat and all modern conveniences; also three furnished rooms, store space on first floor for rent for meat market, half of first floor being occupied by well established grocery store. 1030 West First street.

FOR RENT — THREE-ROOM FLAT. 2732 West Third street.

FOR RENT—SIX ROOM FLAT. 606 Garfield avenue.

MOVING AND STORAGE.

People's Moving & Storage Co. Everything moved, packed and stored. 207½ West Superior street. Either 'phone, 601

DULUTH VAN & STORAGE COMPANY, 210 West Superior street.

TIMBER LANDS BOUGHT.

WE BUY TIMBER IN LARGE OR small tracts; also cut-over lands. See us for quick deal. Hopkins & Ebert, 300 Torrey building.

STONE AND TIMBER CLAIMS. HOMEstead lands. Inquire, C. A. Brown, Tower, Minn., Box 1512.

I BUY STANDING TIMBER; ALSO cut-over land. George Rupley, 404 Lyceum building.

I BUY TIMBER IN LAKE AND COOK counties. Also furnish abstracts of title. Alex McBean, 406 Burrows Bldg.

SHELDON-MATHER TIMBER CO., 510 First National bank, Dul. 'phone, 1591.

PRINTING AND BOOKBINDING.

Prompt and up-to-date; prices right. Thwing-Stewart Co., 116 W. First St.

QUICK AND GOOD PRINTING. CALL 1604 old 'phone. Trade News Pub. Co.

MUSICAL.

MUSIC AND MUSICAL MERCHANDISE OF every description. Edison phonographs, band and orchestra instruments, pianos & organs Ingvald WESTGAARD 7 and 9 First Ave. West

TRUNKS AND VALISES.

SAVE MIDDLEMEN'S PROFITS. DULUTH Trunk factory, 220 West Superior street.

FOR RENT—HOUSES.

FOR RENT—FOR THE WINTER, TO responsible parties, warm, furnished house on Park Point; modern conveniences. Old 'phone, 1265.

One Cent a Word Each Insertion—No Advertisement Less Than 15 Cents.

HELP WANTED—MALE.

—MINNESOTA—
Railroad gangs, woods and sawmill laborers; pulp wood cutters, etc.; 50 men for big stone quarry; 5 years' work.
—WISCONSIN—
Extra gangs, St. Paul and Chicago lines, $2.00; board, $3.75. Free fare. Woodsmen and sawmill labor.

160 station and rock men, good prices; two years work. 200 laborers $2.50 per day. Free fare.

Cedar workers, piece cutters, ties, posts and poles. Top prices.

Lath mill men by day or by contract.

NATIONAL EMPLOYMENT CO., Fifth Ave. W. and Michigan St.

WANTED.

EXPERIENCED STOVE MAN.

who understands handling and setting up stoves. Apply at once.

FRENCH & BASSETT.

CAPABLE SALESMAN TO COVER MINnesota with staple line, high commissions with $100.00 monthly advance. Permanent position to right man. Jess H. Smith, Detroit, Mich.

MEN — TO DISTRIBUTE SAMPLES, tack signs; good pay; steady; no canvassing. Oliver, Monroe bldg., Chicago.

WANTED—MAN TO REPRESENT A large corporation in handling customers in local territory from office in your city. A large income assured. We will give full and complete instructions relative to our successful methods. Will require integrity, honesty and willingness to push a paying business. Send references. A. Alexander, 201 Metropolitan Bldg., Minneapolis, Minn.

STEADY WORK FOR ONE VEST, one pants and three coat makers at Mies, the tailor, Wolvin building.

Wanted—Responsible logger for the logging of from 5,000,000 to 10,000,000 feet of hardwood and hemlock timber. We have ten years' work for the right party. Heinman Lumber Co., Heinman, Wis.

BUSINESS MEN
BUSINESS MEN
BUSINESS MEN

Supplied with competent stenographers and accountants, FREE OF CHARGE.

Apply to
W. C. McCARTER, Business University.

WANTED—TRACKLAYERS, $2.50 PER day; teamsters, $45 per month, for Idaho, Washington, and Montana; also 25 bridge carpenters for Idaho, $3.50 per day. Free fare. W. J. Fedders, 511½ West Michigan street, Duluth.

WANTED—AT ONCE, GOOD STRONG boy, 17 years or over. Apply Marshall-Wells collar factory.

SALESMAN FOR MINNESOTA — EXperienced traveling man preferred; line staple for general trade; position permanent; $30.00 weekly advance with commissions. Sawyer, Leslie & Co., Detroit, Mich.

WANTED—BOOKLET DISTRIBUTORS everywhere; $5 daily; experience unnecessary. German Remedy company, Milwaukee, Wis.

WANTED—AT ONCE, FOR WHOLEsale house, experienced bookkeeper; good opportunity of advancement to right man, F. 88, Herald.

WANTED—PERMANENT REPRESENtative who has met with success as salesman, to represent large corporation in this territory; man who has real estate or insurance preferred, but not essential; to the one qualified we will pay $100 per month and commission. Address, stating past experience, the Champion Group Mining company, 206-7-8 Couch building, Portland, Or.

COMMERCIAL SALESMEN WANTING something new, easy, very profitable; choice territory. Address Specialty, 835 First National Bank building, Chicago, Ill.

IN SIX WEEKS WE EDUCATE YOU in salesmanship, secure you position as traveling salesman with responsible firm. Address The Bradstreet System, Rochester, N. Y.

WANTED — CARPENTERS. 1710 EAST Third street.

I DESIRE AN ACTIVE CORRESPONdent in every town to sell approved investment securities; high-class proposition paying big commissions. G. W. Clawson, Kansas City, Mo.

WANTED—AN EXPERIENCED BOOKkeeper; one with experience in flour mill preferred. 607 Board of Trade.

WANTED—CONTRACTORS TO GIVE estimates on plumbing, roofing, galvanized iron work, small iron work, plastering, carpentry and wood work, erecting iron and steel beams. Call at Forty-second avenue and Travers street, Brewery, West Duluth.

WANTED—A YOUNG MAN OF FROM 18 to 22 years of age, to work in our domestic rug and drapery departments; he must have had some experience; good wages and a permanent position to the right party. Lightbody-Wingate company, Superior, Wis.

WANTED—YOUNG MAN OF GOOD ADdress, light work, good opportunity. Call at 426 West First street.

WANTED—TWO RIP AND TWO CUToff sawyers, for box factory, also men and boys for common labor. Apply in person. W. H. Rieckhoff & Co. New Duluth.

WANTED — HOUSE MAN. APPLY housekeeper. Spalding hotel.

WANTED FOR THE U. S. MARINE Corps, men between ages 21 and 35. An opportunity to see the world. For full information apply in person or by letter to 5 So. 5th Ave. west, Duluth, Minn.

WANTED AT ONCE—LUMBER PIlers, edgermen, resawmen, tail sawyers and slashermen, for our mill at Thessalon, Ont. Apply Estate of Thomas Nester or Thessalon Lumber company, limited, 620 Lyceum building.

MEN, DON'T ACCEPT ANY KIND OF work until you hear from us. Make $10 per day selling the quickest seller on earth; 110,000 sold in Minneapolis. New article. New plan. Costs 7 cents. Sells for 25 cents. Send 5 cents for two samples. Domestic Manufacturing company, Desk 7, Minneapolis, Minn.

(Continued on Page 15.)

One Cent a Word Each Insertion—No Advertisement Less Than 15 Cents.

HELP WANTED—FEMALE.

MRS. SOMERS' EMPLOYMENT OFfice, 17 Second avenue east. Both 'phones.

WANTED—EVERY WOMAN TO TRY Dr. Le Gran's Female Regulator, guaranteed. Kugler, Your Druggist, 108 West Superior street.

WANTED.
EXPERIENCED SALESLADIES.
FREIMUTH'S.

WHOLESALE HOUSE REQUIRES services of two energetic ladies as travelers. Will pay $70 to $100 per month and expenses; previous experience unnecessary; absolutely no canvassing; exceptional opportunity for right parties. Address Herman Hennings, 254 Hennepin avenue, Minneapolis, Minn.

WANTED — EVERY WOMAN, MAN and child that has rough skin or chaps to use Kugler's Karnation Kold Kream, the great skin food, 25c. Kugler, Your Druggist, 108 West Superior street.

WANTED — GIRL FOR GENERAL housework. Apply 5422 Oneida street. Lester Park.

WANTED — A FIRST-CLASS MEAT and pastry cook, at once. R. R. hotel, Itasca, Wis. Old 'phone 3581-M.

WANTED — GIRL ABOUT 16 OR 17 yars old to assist with housework. 1007 East Third street.

WANTED — AT ONCE, AN EXPERienced housemaid. Apply 1931 East Second street.

WANTED—A GIRL FOR HOUSEwork. 632 West Second street.

WANTED—A FIRST-CLASS COOK AT Sixth Avenue cafe, 529 West Michigan street.

WANTED—TWO WAITRESSES; START work Monday morning 7 o'clock. Zenith Lunch Room, 208 West Superior street.

WANTED — COMPETENT GIRL FOR general housework. 1210 East Second street.

WANTED — GIRL FOR GENERAL housework, one who can go home nights preferred. Call at "O" Buffalo Flats.

LADIES—ONE IN EACH CITY, TO INtroduce our new toilet specialty; experience not necessary; work can be done in spare time; our balm outsells all others; ladies beg for it; write for outfit; terms free. Address Velvet Balm Co., Newark, N. J.

WANTED — COMPETENT GIRL FOR general housework. Mrs. D. O. Anderson, 1605 East Second street.

WANTED—AN EXPERIENCED WOman to assist in our busheling department. Apply Columbia Clothing company.

WANTED — GIRL FOR GENERAL housework. Apply 1116 East Second street.

GIRL WANTED—APPLY MRS. HARRY Milnes, 3818 Park Point.

WANTED— SALESLADY AT ISLE Royale Curio store, 537 Lake avenue south next to Aerial bridge.

WANTED — AT ONCE MIDDLE-AGED woman to cook in coffee house; light work; good pay. W. F. Hyde, Bovey, Minn.

WANTED — GIRL FOR GENERAL housework; three in family. 2105 East First street.

WANTED — FIFTY GIRLS TO SEW overalls, and shirts. Call at F. A. Patrick & Co., corner Fifth avenue west and Commerce street.

WANTED — TWO EXPERIENCED dining room girls. Lenox hotel.

WANTED — COMPETENT GIRL FOR general housework. Mrs. B. M. Peyton, 1125 London road.

WANTED — EXPERIENCED SALESladies for millinery and suits. La Ferte, 24 West Superior street.

WANTED — A GIRL AT KNAUF SISters.

RELIABLE HELP ALWAYS TO BE had at Mrs. Calahan's Employment office, 15 Lake avenue north.

WANTED — DINING ROOM GIRL. ST. Paul restaurant, 6 Lake avenue south.

WANTED AT ONCE — COMPETENT nurse girl. 1632 East Superior street.

WANTED — AT 1232 EAST THIRD street, girl for general housework; sleep at home; hours, 12 to 8 p. m.

WANTED—RELIABLE NURSE GIRL, with references. 711 East First street.

WANTED—A GIRL TO HELP WAIT ON table; good wages; also chambermaid. Midland hotel, 210 West Second street.

WANTED — GIRL FOR GENERAL housework. 1509 Jefferson street.

WANTED—A GIRL FOR HOUSEwork; must be competent cook; work light, small house, family two. Apply mornings. Mrs. R. H. Redman, 1023½ East Second street.

FOR RENT—STORES.

$25—GOOD LIGHT, 40 BY 40 HEATED store room, with big fireproof safe, near Superior street and Lake avenue. T. W. Wahl & Co., second floor, Lonsdale building.

FOR RENT—HALF OF LARGE STORE building, with large display window. Best location in city for baker or florist; located on West Superior street. For location and terms, apply to Attorney A. T. Park, 610 Manhattan Bldg. Duluth, Minnesota.

CARPET CLEANING.

CITY CARPET CLEANING CO., 528 Lake avenue south; clean with compressed air; Oriental rugs a specialty. F. Van Norman, manager. Zenith, 1265-X.; old 'phone, 1259-R.

MEDICAL.

LADIES — DR. LA FRANCO'S COMpound; safe, speedy regulator, 25 cents. Druggists or mail. Booklet free. Dr. La Franco, Philadelphia, Pa.

DENTISTS.

DR. BURNETT, top floor, Burrows bldg.

SCIENTIFIC, PAINLESS DENTISTRY, Lee & Turley, 114-116 West Superior St.

One Cent a Word Each Insertion—No Advertisement Less Than 15 Cents.

ADDITIONAL WANTS ON PAGE 15

PERSONAL.

PURE, SAFE AND SURE! Dr. Roger's Tansy Pennyroyal and Cotton Root Pills. A test of forty years in France, has proved them to *positively* cure SUPPRESSION OF THE MENSES. Special price reduced to $1.00 per box Mailed in plain wrapper. Imported direct from Paris, France, by W. A. ABBETT, Druggist, Duluth, Minn., 201 West Superior Street.

LADIES—ASK YOUR DRUGGIST FOR Chichester's Pills, the Diamond Brand. For 25 years known as best, safest, always reliable. Buy of your druggist; take no other. Chichester's Diamond Brand Pills are sold by druggists everywhere.

MISS ANNA K. ANDERSON (NURSE) is back at 2007 West Piedmont avenue. Old 'phone, 1193-M.

Straw hats cleaned, Palladio Barber shop.

Bed springs tightened, upholstering, etc. William Peterson, 1525 W. Sup. st. 1686-A

BRECK SCHOOL, WILDER, MINN.—A practical school home for boys and girls; exceptional advantages; low rates; courses, preparatory, academic, commercial, music; catalogue free.

OLD MIRRORS, RE-SILVERED—ST. Germain Bros., 121 First avenue west.

PRIVATE HOME FOR LADIES BEfore and during confinement; expert care; everything confidential; infants cared for. Ida Pearson, M. D., 284 Harrison avenue, St. Paul.

SWEDISH MASSAGE—A. E. HANSON, 400-402 New Jersey building. Duluth 'phone, 1826-K.

FARM LANDS.

For heavy timber lands in Aitkin county, call on E. H. Hobe Land & Lumber company, 10 Fifth avenue west, Lyceum building, Duluth.

For farm lands in Minnesota and Wisconsin, call on E. H. Hobe Land & Lumber company, 10 Fifth avenue west, Lyceum building, Duluth.

For city real estate call on us. We are buying and selling. E. H. Hobe Land & Lumber company, 10 Fifth avenue west.

For steamship tickets, call on E. H. Hobe Land & Lumber company, 10 Fifth avenue west.

FOR SALE—80 ACRES, FOUR MILES from county seat, near school and church, on public road, three-room house, barn, well and cistern in yard. Good young orchard. 35 acres fenced, 25 in cultivation; 65 acres of the tract tillable land clear of stone. Perfect title. Price $900. Half cash, balance long time. Booklet on "Ozark Country" free. Hub Realty Co., Waynesville, Mo.

FOR SALE—¼ OR ½ SECTION ALberta land, part cash; cheap if taken at once. S. 11, Herald.

FREE BULLETIN ON IRRIGATION IN California—Report of National Irrigation congress; valuable for homeseekers; authentic information on the great Sacramento valley. Send stamp. Chas. F. O'Brien, Dept. 87, 1109 Post street, San Francisco, Cal.

FOR SALE — FORTY-ACRE FARM, one-half cleared; 1½ miles from city limits; very reasonable, if taken at once. Address S, 9, Herald.

FOR SALE — LAND IN LARGE AND small tracts at wholesale prices. L. A. Larsen company, 215 Providence Bldg.

FOR SALE — LANDS IN SMALL tracts to actual settlers; small payments down and balance on fifteen years' time; on or before privilege. Call or address, land department, D. & I. R. Ry. Co., 512 Wolvin building, Duluth, Minn.

LANDS—LARGE OR SMALL TRACTS. J. G. Naughton & Co., 531 Manhattan building.

FOR SALE—COWS.

FOR SALE—6 GOOD MILKING COWS. Apply at 5525 Albion street, West Duluth.

S. M. KANER, HAS JUST ARRIVED with a carload of fresh milch cows. 1219 East Seventh street. Zenith, 1387.

J. E. JOHNSON JUST ARRIVED WITH a carload of fresh milch cows. 701 South Twenty-third avenue east, near the lake. Zenith 'phone, 1853-X.

DYE WORKS.

ZENITH CITY DYE WORKS—LARGest and most reliable. All work done in Duluth. Work called for and delivered. 'Phones: Old, 1154-R; new, 1888. 220 East Superior street.

DULUTH DYE WORKS — FRENCH dry cleaning; fancy dyeing. Old 'phone 1202-R.; new, 1191-A. 330 East Superior street. Suits pressed by the month.

UPHOLSTERING and REPAIRING

ED OTT, 121 W. First St. Both 'phones.

OPTICIANS.

C. C. STAACKE, 305 NEW JERSEY building, 106 West Superior street.

OPTICIANS — WENNERLUND & NELson, 1925 West Superior street.

PRIVATE HOSPITAL.

MRS. HANSON, GRADUATE MIDwife; female complaints. 413 Seventh ave. east. Old phone, 1594; Zen. 1225.

CIVIL ENGINEERING.

DULUTH ENGINEERING CO.—W. B. Patton, Mgr., 613 Palladio building. Specifications prepared and construction superintended for waterworks, sewers, etc.

MINN. ENINEERING CO.— D. A. Reed, consulting engineer. Surveys, plans, estimates, specifications, superintendence. Zenith, 633. 408-409 Providence building.

One Cent a Word Each Insertion—No Advertisement Less Than 15 Cents.

FOR RENT—ROOMS.

FOR RENT—ROOMS, 218 WEST SUPErior street.

FOR RENT—FURNISHED ROOM FOR lady in private family. All conveniences. Old phone, 2047-M.

FOR RENT—THREE ROOMS, WITH city water and all conveniences. Apply A. H. W. Eckstein, Zenith 'phone, 338.

FOR RENT—THREE ROOMS IN BASEment, city water. 205 Eleventh avenue west. Apply upstairs.

FOR RENT — LARGE FURNISHED room, suitable for two, bath and gas. 515 East Fourth street.

FOR RENT — FURNISHED ROOM, with all conveniences. 720 East Third street.

FOR RENT — FURNISHED ROOMS, 819 West Third street.

FOR RENT — FURNISHED ROOMS, 631 West First street.

FOR RENT—NICE ROOMS IN VINcent block, Twenty-first avenue west and Superior street.

FOR RENT—FIVE NICE ROOMS, CORner Third avenue west and Second street, over grocery. J. W. Shellenberger, 706 Palladio building.

FOR RENT—THREE ROOMS, FURnished for housekeeping, one block from car. 507 South Seventieth avenue west.

FOR RENT—FURNISHED ROOM, 307 West Fifth street.

FOR RENT—FURNISHED ROOMS AT Hotel Zenith, 1 East Superior street.

FOR RENT—LARGE KITCHEN, WITH steel range, adjoining bedroom, use of bath, electric light; everything furnished. 2815 West Third.

FOR RENT—SUITE OF THREE OR four rooms and alcove, suitable for club of three or four young men; hot water heat; all conveniences; breakfast if desired; East end. Old 'phone, 446-R.

FOR RENT — MODERN FURNISHED front room, $10. 706½ West Second street. Altedena terrace.

FOR RENT—A NEW SEVEN-ROOM house in the East end. All modern improvements, hardwood finish, hardwood floors, two bathrooms, splendid neighborhood and grand view. Rent $45 per month. Whitney Wall, Palladio Bldg.

FOR RENT — FURNISHED ROOM with heat and bath, $7 per month. 313 Sixth avenue east.

FOR RENT—ROOM, NICELY FURnished; reasonable. 219 Lake avenue north.

FOR RENT—FURNISHED ROOMS, 204 West First street, from $1 to $2 per week.

FURNISHED ROOM FOR LIGHT housekeeping; modern. 513 East Fourth street, upstairs.

FOR RENT—PLEASANT FURNISHED front room; will allow light housekeeping; modern conveniences. 525 East Fourth street.

ONE OR TWO LADIES CAN SECURE a pretty furnished room, with every convenience. 608 West Second street.

FOR RENT — NICELY FURNISHED rooms; very modern and central. Address D. 22, Herald.

FOR RENT — NICELY FURNISHED rooms. Midland hotel, 210 West Second street.

FOR SALE—HOUSES.

FOR SALE—HOUSE AND LOT, NO. 2726 West Second street; also two vacant lots in the same location. Inquire Karl J. Hogberg's tailor shop, 9 Twentieth avenue west. New 'phone, 1984-X.

FOR SALE—TEN-ROOM HOUSE AT 315 Fifty-second avenue, West Duluth.

FOR SALE — LARGE HOUSE, MODern and central; will sell furniture. Address Z 9, Herald.

FOR SALE AT A BARGAIN—SEVENroom house, 19 North Fifty-sixth avenue west.

FOR SALE—NOW, AT ONCE, NINEroom lodginghouse, with furniture; must be sold at once; cheap; easy terms. Call at W. H. Clements, 410 First National Bank building.

OLD GOLD BOUGHT.

OLD GOLD AND SILVER BOUGHT by the M. Henricksen Jewelry company, 334 West Superior street, Providence building.

E. E. Esterley, manufacturing jeweler, Spalding hotel, 428 West Superior street. Phone, 1806-X.

STENOGRAPHERS.

GRACE BARNETT, FIRST NAT. Bldg.

MANICURING, HAIRDRESSING.

MEDICAL MASSAGE, CHIROPODY, manicuring. Miss . Johnson, 125 West Superior street. New 'phone, 1702-D.

CLOTHES CLEANED & PRESSED

CLARK, 113 WEST FIRST STREET. La Roy, manager.

JOHN MUELLER, 202 WEST FIRST ST.

TENTS AND AWNINGS.

POIRIER & CO., 106 East Superior St.

FOR RENT — MISCELLANEOUS.

FOR RENT—BARN, CENTRAL. APply Room 22, Mesaba Block.

WANTED TO BUY.

WANTED—AT THE NEW CLYDE IRON works, Twenty-ninth avenue west, cinders for filling. Apply McLeod & Smith, 712 Torrey building.

SATIN SKIN SPECIALTIES.

Satin skin powder being best made, it's best for you. Flesh, white, pink, brunet.

DANCING ACADEMY.

COFFIN'S OPEN DAY AND EVENING. Private lessons by appointment. Class meets Monday and Friday, 7:30 p. m. Both 'phones, 18 Lake avenue north.

IF YOU WILL BRING

Suit to 10 Fourth avenue west, we press it for 50c; pants, 15c. J. Oreckovsky.

PHYSICIANS AND SURGEONS.

Leonard, homeapathist, Providence Bldg.

One Cent a Word Each Insertion—No Advertisement Less Than 15 Cents.

FOR SALE — MISCELLANEOUS.

FOR SALE.

Monday morning, Aug. 12, at Duluth Van & Storage, 510 East Superior street, the following furniture, all in fine condition:

1 Oak Bedroom Set of three pieces.
1 Oak Folding Bed.
1 Steel Range.
1 Sewing Machine.
1 Dining Table.
Also 1 nearly new Oak Dining Extension table, cost $45.
1 Kitchen Cabinet, new, cost $30.
2 Good Ingrain Carpets, about 12 by 12.
2 Rockers.

ANY OF ABOVE WILL BE SOLD ON EASY MONTHLY PAYMENTS.

FOR SALE — FURNITURE OF THREE rooms, cheap, if taken at once. 309 West Superior street. Room 9.

FOR SALE—IRON AND WOOD WORKing machinery and supplies, pulleys, shafting, hangers, boxes, etc., new and second hand. Northern Machinery company, Minneapolis.

FOR SALE—SIXTEEN-FOOT CANOE, two paddles and cushions, first-class condition. R. H. Redman, city.

FOR SALE — CONFECTIONERY AND ice cream parlor. Call 2002 West First street.

FOR SALE—LIGHT RUBBER-TIRED buggy and harness, cheap. 1924 West Second street.

$85 CASH TAKES ELEGANT KIMBALL upright piano. Can be seen at Room 11, Phoenix block.

Automobile tires, $10 up. Carriage tires $3 up. Bicycle tires $1.50 up. We vulcanize and retreat all makes of tires. Northwestern agents for International tires. J. N. Johnson Co., 915 Nicollet ave., Minneapolis, Minn.

FOR SALE — DRY SLAB WOOD, Adolph Wieberg, Alger-Smith Lumber company, Garfield avenue.

FOR SALE—$65 VICTOR PHONOgraph, used two months, cheap, for cash. 125 Tenth avenue east. New 'phone 1967-D

FOR SALE—NEARLY NEW MOTORcycle, cheap for cash. Apply 9 to 10 a. m., only; Savoy Theater, 28 East Superior street.

FOR SALE, CHEAP—IF TAKEN AT once, furniture of three rooms. 313 West Superior street, room 9.

FOR SALE—MOVING PICTURE MAchine cheap. Apply Room 15, West Hotel, 208 West Superior street, before 10 a. m.

FOR SALE—ROLL TOP DESK AND revolving chair. 508 East Fourth street.

FOR SALE—FIRST CLASS HOUSEhold furniture; first-class condition. 105 Devonshire street, half block from car line.

FOR SALE—TWO ADJOINING LOTS, 25 x140; Eighth street and Twelfth avenue east; $390 each; $75 down, balance $1 a week. B. 500, Herald.

FOUR GOOD LUMBER WAGONS, three in tire; will sell at bargain if taken at once. 608 Fifty-sixth avenue west. New 'phone 3001.

FOR SALE — THOROUGHBRED BULL terrier pups. Call basement No. 20, East Fifth street.

FOR SALE—WELL BRED SCOTCH Collie bitch and pups; can be seen at 608 West First street.

FOR SALE — 27 FOOT MOTOR BOAT, brand new; built by Dingle, St. Paul; 10-horse; four-cylinder Doman engine; speed ten to twelve miles. D. R. Smith, 511 Lyceum building, Duluth.

TYPEWRITERS FOR RENT — ALSO for sale, $25 up. Edmont, 410 West Superior street.

ARCHITECTS.

SUPERINTENDENT OF CONSTRUCtion. R. G. Borland, 416 Burrows Bldg., Old 'phone, 1073-K.

FRANK L. YOUNG & CO., 201 Pal. Bldg.

W. R. Parsons & Son Co., 614 Manhattan Bldg. All classes of buildings solicited.

PICTURE FRAMING.

DECKER'S, 16 SECOND AVENUE W.

GUSTAVE HENECKE, 211 E. SUP. ST.

PARCEL DELIVERY.

ALL KINDS OF DELIVERY—PACKages from 15 cents up. Office at Lyceum livery. 'Phones, Old, 151; New, 691.

PIANO TUNING.

C. A. GREGORY, ZENITH 'PHONE, 606.

EMPLOYMENT OFFICES.

WESTERN LABOR & SUPPLY CO., 411 West Michigan street.

OLUND & ENGBERG, 505½ WEST Michigan street. 'Phone, 1426.

EMPLOYMENT OFFICE, ROOM 3, 18 Third avenue west.

FIRE INSURANCE.

WRITTEN IN BEST COMPANIES. Cooley & Underhill, 207 Exchange Bldg.

WANTED TO RENT.

WANTED—THREE OR FOUR UNFURnished rooms for light housekeeping; must be modern and within walking distance; Sept. 1; permanent. Address I 7, Herald.

WANTED—THREE FURNISHED OR unfurnished rooms for three months at Lester Park. Address F 28, Herald. State price.

WANTED— FLAT FROM SIX TO twelve rooms; furnished or unfurnished; not above Second street. Z. 7. Herald.

A. O. U. W.
DULUTH LODGE, NO. 10, meets at Odd Fellows' hall every Tuesday evening at 8 o'clock. R. R. Deichsel, M. W.; R. G. Foote, recorder; T. J. St. Germain, financier, 121 First avenue west.

SECRET SOCIETIES.

MASONIC.
PALESTINE LODGE, NO. 79, A. F. & A. M.—Regular meeting first and third Monday evenings of each month at 8 o'clock. Next meeting, Sept. 2nd, 1907. Work — General business. James A. Crawford, W. M.; H. Nesbitt, secretary.

IONIC LODGE, NO. 186, A. F. & A. M.—Regular meetings second and fourth Monday evenings of each month at 8:00 o'clock. Next meeting, Sept. 9, 1907. Work—General business. Jas. L. Cromwell, W. M.; H. S. Newell, secretary.

KEYSTONE CHAPTER, NO 20, R. A. M.—Stated convocations second and fourth Wednesday evenings of each month, at 8 p. m. Next convocation Aug. 28. Regular business. Henry I. Pineo, H. P.; Alfred Le Richeux, secretary.

DULUTH COMMANDERY, NO. 18, K. T. — Stated conclave, first Tuesday of each month. Next conclave Tuesday, Aug. 13, at 8 p. m. sharp. Drill to prepare for inspection. Dinner, 6:30. Sojourning sir knights are especially invited. Wm. A. Abbett, eminent commander; Alfred Le Richeux, recorder.

SCOTTISH RITE.
Regular meetings every Thursday evening of each week at 8 o'clock. No meeting until further notice. J. E. Cooley, secretary.

ZENITH CHAPTER, NO. 25, Order Eastern Star. Regular meetings at Masonic Temple, second and fourth Friday evenings of each month at 8 o'clock. Next meeting Sept. 13th. Work—general business. Harriett Hoover, W. M.; Ella F. Gearhart, secretary.

EUCLID LODGE, NO. 198, A. F. & A. M.—Regular meetings first and third Wednesday evenings of each month at 7:30 o'clock. Next meeting, Aug. 7. Second degree. J. H. Opperman, W. M.; A. Dunleavy, secretary.

DULUTH CHAPTER, NO. 59, R. A. M.—Meets at West Duluth second and fourth Tuesdays of each month, at 7:30 p. m. Next meeting, Aug. 13. Work — Mark degree. E. G. Wallinder, H. P.; A. Dunleavy, secretary.

DULUTH LODGE, NO. 28, I. O. O. F.—Meets every Friday evening at Odd Fellows' hall, 16 Lake avenue north. Next meeting, Aug. 9, Third degree. D. J. Dorsey, noble grand; R. S. Forgy, recording secretary.

K. O. T. M.
DULUTH TENT, NO. 1, will meet during the months of June, July and August on first and third Wednesdays, at 8 p. m., at Maccabee hall, 224 West First street. Visiting sir knights welcome. C. J. Hector, commander; J. B. Gelineau, R. K. Office in hall; hours, 10 a. m. to 1 p. m. daily.

MODERN SAMARITANS.
ALPHA COUNCIL, NO. 1, meets at Elks' hall every Thursday evening at 8 o'clock. Beneficient degree first and second Thursdays. Samaritan degree second and fourth Thursdays. F. A. Noble, G. S.; Lucy Purdy, L. G. S.; Wallace Welbanks, scribe; T. A. Gall, financial scribe.

A. O. U. W.
FIDELITY LODGE, NO. 105, meets at new Maccabee hall every Thursday evening at 8 o'clock. H. E. Simons, M. W.; W. W. Fenstermacher, recorder; O. J. Murvold, financier, 217 East Fifth street.

I. O. F.
COURT COMMERCE, NO. 3283, Independant Order of Foresters, meets first and third Friday evenings at 8 o'clock, at Rowley's hall, No. 112 West First street. Next regular meeting, Aug. 16, 1907. F. A. Tupper, C. H.; W. W. Hoopes, R. S.

M. W. A.
IMPERIAL CAMP, NO. 2206, meets at Maccabee hall, 224 West First street, second and fourth Tuesdays of each month. J. W. Wood, V. C. P. Earl, clerk, Box 411.

NORTH STAR LODGE, NO. 35, Knights of Pythias, meets at 8 o'clock sharp every Tuesday night. Next meeting, Aug. 13, at 118 West Superior street. D. O. K. K. diplomas will be delivered. William H. Lamson, C. C.; H. McKenzie, K. R. & S.

CLAN STEWART, NO. 50, O. S. C., meets first and third Wednesdays of each month at 8 p. m., in Folz hall, West Superior street. John G. Ross, chief; Alex G. McKnight, secretary; John Burnett, financial secretary, 413 First National bank building. Next meeting, Aug. 21.

LOYAL GUARD, SUBORDINate Division, No. 132, meets first and third Wednesday of each month. H. B. McKinney, captain general; H. V. Holmes, paymaster, 415 Fifteenth avenue east; E. F. Heller, recorder, 17 East Third street.

MODERN MACCABEES.
ZENITH CITY TENT, NO. 1044, meets every first and third Friday of the month at Kalamazoo hall. B. Commander, Charles E. Norman, 1610 Minnesota avenue; record keeper and finance keeper, A. G. Case, residence, 412 West Fourth street.

U. O. F.
COURT EASTERN STAR, NO. 86, meets eevry first and third Tuesdays of each month, at Maccabee hall, 224 West First street. Next meeting, Aug. 20, J. Wilde, secretary; 152 Mesaba avenue; J. B. Gelineau, C. R., 116 West Fourth street; Harry Milnes, treasurer. Office at hall.

WOODMEN OF THE WORLD.
ZENITH CITY CAMP, NO. 5, MEETS every second and fourth Monday at old Masonic temple, fifth floor. H. H. Saxton, C. C.; J. H. Larkin, banker, 201 West Superior street; James Blackwood, clerk, 412 Lake avenue south.

ROYAL LEAGUE.
ZENITH COUNCIL NO. 161, Royal League, meets in Elks' hall, first and third Monday evenings at 8 o'clock. James A. Wharton, archon, courthouse. Andrew Nelson, 411 First National Bank building.

PART 2 **DULUTH EVENING HERALD.** PART 2

SATURDAY, AUGUST 10, 1907.

MINNESOTA HISTORICAL SOCIETY.

LAKE COPPER MINES OUTPUT

Several Leading Companies Show Increase for July But Net Result is Decrease of Four Per Cent for Month.

Houghton, Mich., Aug. 10.—Ever since the price of copper metal was reduced and it became known that the consumption of finished products was falling off there has been much discussion regarding the possibility of the leading mines curtailing production in order to prevent an over supply of the metal and the still further cutting of prices which would naturally follow.

Officials of the various companies interested have been at all times unwilling to discuss the matter, and such stories as have found their way into print have necessarily been guess work up to the present time. The first opportunity that has been offered to get at the facts in the matter since the price reduction is now at hand in the shape of the monthly output statements from the leading mines at the Lake.

A dozen or more of the leading companies have reported for July, and a study of the figures presented furnishes some very interesting points for consideration.

Some of the changes shown in the comparisons that follow are, of course, due to special causes but by taking the net results a fairly good idea of the situation can be had.

The table that follows compares the outputs of the leading Lake mines for June and July of the current year:

	July, 1907.	June, 1907.	—Changes.— Inc.	Dec.
Tamarack	1,000,000	1,000,000	......	......
Wolverine	800,000	1,100,000	......	300,000
C. & H....	8,800,000	8,600,000	200,000	......
Osceola ..	1,500,000	1,300,000	200,000	......
Quincy ...	1,800,000	2,620,000	......	820,000
Ahmeek	500,000	500,000	......	......
I. Royale.	250,000	280,000	......	30,000
Mass	260,000	260,000	......	......
Mohawk ..	800,000	1,160,000	......	360,000
Champion	2,160,000	2,032,000	128,000	......
Baltic	1,992,000	1,838,000	154,000	......
Trimount.	1,078,000	1,066,000	12,000	......
Franklin..	612,000	718,000	......	106,000
Total ..	21,552,000	22,474,000	......	x922,000

xNet decrease.

It will be seen from the above figures that while several of the companies show an increase for the month the net result is a decrease of a little over 4 per cent. The total production shown is, of course, comparatively small but the results obtained show the general tendency which bears out the predictions recently made.

Whether or not this ratio of decrease will continue remains to be seen, but

(Continued on page 12, 3rd col., 2nd sec.)

ACTIVE IN GLOBE DISTRICT

Summer Heat Has No Effect Upon General Activity in the Gila County, Arizona, Mining Section and Ore Is Being Taken Out and Shipped Regularly.

Globe, Ariz., Aug. 10.—Considering the fact in July and August a general relaxation of activity is to be expected, mining operations have been fairly satisfactory. The effects of the protracted celebration of the national holiday were felt by several of the larger mining companies and production of copper show a falling off in consequence. Old Dominion has produced in the neighborhood of 3,000,000 pounds, and the Gibson Copper company's shipments of ore total about 1,200 tons. Improvement has been marked during the last few days of July and the month will close with mining operations active throughout Globe district .

* * *

The Old Dominion company experienced a run of bad luck at the smelter for ten days, the furnaces for some unexplained reason "freezing up," and the result being a material reduction in the output of copper. This difficulty has been overcome and the entire battery is now running to the full capacity and making a large output. Coincident with the furnace trouble, several accidents happened, resulting the serious injury of employes.

Mining operations and construction work have progressed without interruption, ore reserves at the mine and smelter have increased and the grade of ore has been well maintained. The ores from the deep levels show a greater percentage of sulphur and nearly all the sulphides required for successful smelting are now produced from the company's own mines, which is of prime importance. The winze from the fourteenth level is down 100 feet and there will be no pause in sinking until the sixteenth level is reached, some time in September. The north crosscut from B shaft, on the tenth level, at 300 feet has run into quartzite. Other development work is progressing favorably, and ore reserves are continually growing.

Supplies of all kinds are coming in freely and an immense stock of coke is being accumulated.

* * *

An important strike of sulphide ore was made last week in the Reynolds tunnel of the Gibson company, 700 feet from the portal, of sulphide ore that goes 30 per cent copper and 2½ ounces silver to the ton. This is the only ore found in the Gibson mine that carries any appreciable amount of silver, and it makes thes trike all the more important. The intention is to continue the Reynolds tunnel 2,000 feet to connect with the new shaft 240 feet below the fifth level, and the opening of this tunnel is likely to result in important ore developments.

Work in the new shaft is at present confined to raising from the third level, and has progressed fifty feet. A steam hoist is being installed at the new shaft to serve until the larger hoist ordered is received, and sinking will soon be resumed. The south drift on the fourth level, 300 feet from the present working shaft, is being driven through the center of the 16-foot ledge, which carries four feet of 30 per cent sulphide ore, and the whole sixteen feet runs 4

(Continued on page 12, 2nd col, 2nd sec.)

ANACONDA HAS DEEP SHAFT

It is on the High Ore Mine, a Great Copper Producer---Crosscuts in the Butte & Bacorn Are Advancing.

Butte, Mont., Aug. 10.—The shaft on the High Ore mine of the Anaconda company has reached a depth of 2,875 feet, which makes it the deepest shaft in the district by more than 300 feet, the next deepest being the one on the Neversweat. Sinking will be suspended now for an indefinite period, as the company desires to crosscut and open the veins at the 2,800 before sinking any deeper. The extra seventy-five feet is the sump. Preparations for cutting a large station at the 2,800 are in progress, and if nothing happens the work will begin today or tomorrow. Following the finishing of the station, crosscuts will be started north and south to intersect the veins.

The opening of the veins at this depth means considerable to Butte, for in only one place has the ore been tapped as deep as 2,400 feet. If the veins are as good at the 2,800-foot mark as they are in the levels above, millions of tons of ore more than the millions now in sight will be assured the various companies.

The Butte & Bacorn company is likely to tap a vein or two at almost any time now, for the face of each crosscut from the 1,000-foot station of the Calumet shaft was in 100 feet yesterday. One crosscut is going north and the other south. When the veins are tapped, a drift will be driven about 1,000 feet east on the north vein and a like distance west on the south vein. The country rock through which the crosscuts are going is mineralized and shows to much better advantage than it does at the 500. So far not much water has been encountered, but a flow is anticipated when the veins are cut. The company is prepared to handle it, however, and is not worrying along this line.

The Cable Consolidated company, operating about twenty milest west of Anaconda, is still doing good work on its property and making shipments of copper ore. The last two carloads sent out went well in the red metal, one averaging 6 per cent cent and the other 7 per cent. The ore was sent to the Washoe. The company is receiving a

(Continued on page 12, 4th col., 2nd sec.)

GOLDFIELD'S MINES RICHER

Than Ever, Says Salt Lake Man Who Spent Several Weeks in the Camp---Development is Bringing Excellent Results.

Goldfield, Nev., Aug. 10.—"Goldfield is better in every way than it ever has been before," said W. H. Clark of the Nevada Hills, who has just returned to Salt Lake after spending several weeks in the Goldfield Camp. "People who imagine that the slump in stocks has had any serious effect on the prosperity of Goldfield are simply mistaken. Its progress is nothing short of marvelous.

"It is a different kind of prosperity—the more substantial sort—that the camp is enjoying now. The fever of speculation, the mania for gambling, is less in evidence, it is true, but the desert hustlers are making more money than they did in the days of the stock boom. The mining camp is being transformed into a modern city, with all the comforts and advantages, and behind it is the best backing any city could have—gold mines of untold wealth.

"And the best of it all is that not only are the limits of the district being extended by new discoveries, but the proved mines are getting bigger all the time. The dullness of the stock market, instead of detracting from interest in the mines, has stimulated mining, with the result that more discoveries of real merit have been made in the last few months than in any similar period in the camp's history. Rich strikes have followed one another with such rapidity that it has been impossible for one not on the ground all the time to begin to keep track of them.

"The Mohawk mine is sacking some of the richest ore the mine ever produced. On the intermediary level, between the 250 and 350 levels of the company's shaft, the Truett pay shoot was opened and has developed into a bonanza ore body that breaks $3,000 a ton for two and one-half feet The ore shoot is banded with seams that are half gold. On the block that adjoins the Oddie a drift is being run on the ore that samples, the entire face, from $300 to $700 a ton. The vault is being rapidly filled again with sacks from these rich shoots, while the company is marketing $100

(Continued on page 12, 3rd col., 2nd sec.)

AN IMMENSE HOISTING PLANT

To be Installed at Bisbee Mines by the Copper Queen—Will be Running Within a Year—The Recent Rich Strike at the Denn-Arizona.

Bisbee, Ariz., Aug. 10.—One of the biggest undertakings contemplated among mining companies of the Southwest for a number of years will shortly be inauguarated by the Copper Queen company when they start their new hoisting plant at the Sacramento shaft, out of which will be hoisted all of the ore from every shaft belonging to them. To this end the large Nordberg hoist which will be used has been ordered and is being built. The system to be employed in this work is very elaborate.

First in importance after the drifts from the various shafts have been completed will be the transportation question which will be solved by a complete trolley system, for which the power plant will furnish the current. This will be installed in a few months.

The hoist will come next in the scale. It will have a hoisting capacity of from 3,500 to 4,000 tons a day, although no such output as this is contemplated by the company at present, it is stated, at the general offices. The capacity will be well, however, as something may at some time come up which will stop work in the mines for a day or even longer when the extra hoisting capacity will come in very handily.

After arriving at the top of the shaft a series of skips will carry the ore to belt conveyors which will by an intricate belt system carry it to the railroad tracks, mixing it on the way and taking a sample of each car, finally dumping it in the cars and putting it ready for transportation to the smelters. The system as described will without doubt be an entire success. After leaving the skips the ore will be received by three running belt conveyors, which will after carrying the ore down hill will dump into three other conveyors. These in turn will dump into three other conveyors which will run parallel to the railroad tracks, one conveyor between two tracks. These conveyors will in turn fill the cars. In this manner all ore coming from the mines will be thoroughly mixed and a small sample from a carload can give the value of the lot shipped out as all cars loaded out of one lot will run the same values, the ore being equally mixed. All cars will be fled at the same time aso, which is a great advantage.

Another advantage, which will be reached by the one hoisting shaft will be in railroad transportation facilities. The approach to the shaft will cut in the main line of the El Paso & Southwestern, at Lowell, near the ice plant. This will give the company the advantage of two lines of approach to Osborn, as either the main line or the Warren cutoff can be used in case the other line is filled with traffic.

It is expected that the hoisting plant will be ready in six months for use and that within a year from date, if not earlier the whole system will be in operation.

* * *

The recent striking of ore of a good commercial grade at the Denn-Arizona shaft on both the 1,100 level and in the bottom of the shaft has brought that property again into the public eye. In both places the ore continues to grow in richness, according to Superintendent Pattison's statement, and there is no sign of diminution in quantity. The bottom of the shaft went into 6 per cent ore and the drift into high grade ore averaging better than 10 per cent. Picked samples from the dirt averaged as high as 40 per cent copper. At that time of the first strike which was on the 1,000 level, the drift was driven through a considerable sized body and Pattison then determined to sink the shaft to the 1,100 level and there drive another drift to determine the full extent of the body when the face of the lower dirt lackd thirty feet of being directly below the point where ore was encountered above this drift entered pay ground and has

(Continued on page 12, 1st col., 2nd sec.)

RANKS NEXT TO THE CALUMET

Capt. James Chynoweth Says That Showing at the Lake Property is Remarkable---Mass Drilling Away on Riddle Farm.

Ontonagon, Mich., Aug. 10.—The Herald says: In the estimation of Capt. James Chynoweth of Calumet, the lode which has been uncovered at the Lake property and commonly supposed to be the Baltic, is the richest amygdaloid which has ever been opened in the Lake Superior district and excelled only by the great Calumet conglomerate.

Before expressing this opinion, Capt. "Jim" visited the property and made a careful inspection of it. The lode is over sixty feet in width and carries copper the entire distance, and of a quality, in the judgment of this veteran mining man, which will return forty or fifty pounds to the ton. This calculation is based upon the surface showing—the most remarkable in the history of the Copper country.

Capt. Chynoweth fairly bubbles with enthusiasm. In close touch with the master amygdaloids of the district—Baltic and Kearsarge—through his development of the Trimountain, Allouez and other mines, the showing which has been made at the Lake was a revelation to him. He is a little uncertain as to the identity of the lode. It has some of the characteristics of the Baltic, as found in the Copper Range mines, but is richer and more extended in volume. He points out that were the lode but twenty feet in width instead of sixty, it would prove a bonanza with the present degree of mineralization.

Capt. Chynoweth says that as soon as room could be made for them 500 men should be put to work developing this wonderful showing.

Not a day goes by without a number of persons visiting the property. It is hard to convince many that a find of this character could be made in Ontonagon county. Notwithstanding the glowing accounts, they have been accepted with skepticism in some quarters. However, those who make an inspection are soon satisfied that it is really a wonderful mineralized body.

Adventure has finally struck the ledge with the drill at Peppard Junction. The overburden is heavy at the point of attack. The exact distance is not known, but it is figured to be around 800 feet. In order to work the Baltic formation it will be necessary for Adventure to put down a perpendicular shaft or else acquire more territory in that locality.

Mass is drilling away on the Riddle farm. The ledge was encountered a couple of weeks ago, but the nature of the cores which are being taken out is not revealed. The Mass is almost certain to profit handsomely from the development of the Baltic lode.

The old Evergreen is another property which will receive attention on account of the showing which is being made on adjacent properties. It has been idle for years. The Baltic formation crosses it and is going to make it attractive.

PLANT IS TO BE INCREASED

What Lawson Intends to do With the Humboldt Smelter---Stack for Treatment of Lead Ores to be Installed.

Prescott, Ariz., Aug. 10.—The Journal-Miner learns that Thomas W. Lawson and his associates intend to make the Humboldt smelter one of the largest in the United States, and a lead stack for the treatment of lead ores will be one of the first improvements undertaken. A big advertising campaign to dispose of the company's treasury stock will be inaugurated and the funds thus raised will not only be used for enlarging the smelter but to develop on a mammoth scale the DeSoto and Blue Bell and the other mines for which the Arizona Consolidated Smelting company is a holding corporation. Persons who are in a position to know state that when Lawson starts his campaign, Yavapai county will receive more advertising of its resources and its great possibilities for investment, than during the entire period of its history.

Negotiations for the transfer of the property were opened early in the spring, and it is reliably reported that the man who interested Lawson in the venture was George W. Middleton, a well-known mining man, who organized the Bradshaw Mountain Copper Mining & Smelting company, and who later took over the interests of the old Val Verde smelter.

The original company was the old Val Verde Copper company, Ltd., organized by C. G. Fennell and others, about ten years ago. On Jan. 30, 1904, the Val Verde people sold out to the Bradshaw Mountain Copper Mining & Smelting company, organiezd by Middleton and others. On June 15, 1906, this company was absorbed by the Arizona Smelting company, and in this new company, Mr. Middleton received a large block of stock. The principal stockholders of the new company later bought the Copper Cobre mine and organized it under the corporate title of the DeSoto Mining company; the Blue Bell mine was purchased and has since been operated by the Arizona Exploration company.

When the smelter was built it was supposed that its facilities were far in advance of the times, and the management were apprehensive that too large a plant had been built. In less than three months they saw their mistake, for the ore came piling in from all over the territory. The building of the smelter stimulated unprecedented activity. Prospects and mines that had lain idle for years were opened up, and soon the smelter was fairly swamped with ore. Originally thirty-six storage bins of about 8,000 tons capacity were built, but they were inadequate and more were provided.

In the beginning the blast furnace capacity was 10,000 tons a month. It was later increased to 150,000, and now it is planned to enlarge the capacity to 20,000 tons. No definite figures have ever been given out as to the value of the ore treated annually, but it is understood that it will approximate $4,000,000.

MINES IN THE CANANEA CAMP

Pattison-Shattuck Interests Will Begin Development as Soon as Titles Are Received---Hold Ground on the North Side of Greene-Cananea---Indiana Sonora Looking Well.

Cananea, Mex., Aug. 10.—Three private cars came to the city last week carrying visitors of prominence who wanted to see for themselves something of the great Cananea copper camp of which they had heard so much—the big copper camp of the American continent today in the estimation of many mining engineers who have looked it over and who are competent to pass opinion. The visitors were a party of students of Columbia university traveling in a private car of the Missouri Pacific as the guests of one of their number, Kingdom Gould, son of George Gould, and R. H. Ingram, general superintendent of the Southern Pacific, with headquarters at Los Angeles, and W. H. Averill, superintendent of the Tucson division of that road. The Southern Pacific officials and Mr. Gould and party met at Bisbee, without previous plan to that end, and came from there to this city on a special train. The latter was met by Col. W. C. Green and Greene Cananea officials, whose guests the visitors became while in the city. Mr. Ingram and Mr. Averill remained but a short time. While here, however, they got over much ground, viewing the camp with keen interest and departing with declaration that it was a surprise to them in its size and evident large enterprise and prosperity. Mr. Gould and his party remained here until Thursday afternoon, when departure was taken in company with the private car Verde and Col. W. C. Greene for a visit to the Sierra Madres. Mr. Gould and guests, while here, devoted their time to visiting the mines of the camp, while they later spoke of with much enthusiasm. The members of this party are all finishing mining engineering courses and are on the present trip to familiarize themselves with practical operations and with geological conditions found in various mining sections. Mr. Gould stated that this program was occupying all attention and that the party had at no place found more of interest and advanced ideas and progressiveness than here.

* * *

The Herald has information direct from General Supt. B. M. Pattison of the Pattison-Shattuck mining interests of Bisbee that as soon as titles are received to ground these people denounced last spring in the Cananea district they will commence development. The ground they hold is on the north of Green Cananea and in close proximity to the east line of Bonanza de Cobre on the southwest side of that property of Calumet & Arizona interests. The development which the Pattison-Shattucy interests will do here will be of much importance to a number of other ground holders in the vicinity in showing up the country.

The Pattison-Shattuck people have demonstrated at Bisbee that they are not only excellent judges of ground, but that they also thoroughly understand how to get the values from properties which they acquire. In doing this they waste no time. Sinking done at the Shattuck mine holds the records of rapidity in the Western district, which means in Arizona. Splendid time was also made in getting down in the Denn mine and reaching the ore body of that property, which did phenomenal things in the stock market last winter. In development

(Continued on page 12, 5th col., 2nd sec.)

NEW VEINS BEING OPENED UP

By Cripple Creek Lessees---Ore Found on the Brooklyn---Will Run Two Ounces In Gold to the Ton.

Cripple Creek, Col., Aug. 10.—H. P. Reiton and associates, working on the Brooklyn claim of the Stratton estate on Bull Hill, while driving in a very short tunnel, one that had been extended twenty feet, have, after putting in a few rounds of shots, opened up two and one-half feet of ore that will run in car lots at the rate of about two ounces in gold to the ton.

These lessees have been mining from six to eight cars of ore a month from the drift off the 250-foot level, where about three feet of ore has been opened. This ore has been giving returns of from $35 to $40 in gold to the ton and there is yet a lot of it waiting to be mined.

The lease is looking well and the prospects are extremely flattering, especially now that a new ore shoot has been uncovered. Mr. Reiton, just as soon as the new ore body can be opened up, will attempt to make a much larger tonnage than at present.

The Julia V. Leasing company, operating on the Monte Cristo claim of the Magnet Rock company, on the west slope of Beacon Hill, will start to sink a shaft at once, beginning at a depth of 415 feet. Not less than 100 feet of work will be done and this may be increased to 200 feet. The company is shipping out a car of ore every other day from this lease. The ore runs less than one ounce, but, as there is a good-sized body on two different levels, the operating company is able to make some money. There is a capable plant of machinery and a fair-sized ore house, all of which is owned by the leasing company.

Frequently the operators come upon pockets of ore that run well up in the ounces, and as the formation has recently been changing it is expected that ore of a better quality will be secured when greater depth is attained.

Thompson & Humphreys, who are operating on the Little Clara and the Lucky Corner of the Doctor-Jack Pot on Raven Hill, through the Moffat or Ophelia tunnel, are now getting from both these leases as rich ore as was ever shipped out by Marsh & Hodges. In fact, it is reported on good authority that a better grade of ore is being mined now from the Little Clara than ever before. Some of it is very rich.

(Continued on page 12, 4th col., 2nd sec.)

OLD VULTURE SOON REOPENS

Famous Mine in Wickenburg District of Arizona to be Operated Again---Was One of Best Paying Gold Mines.

Tucson, Ariz., Aug. 10.—The famous old Vulture mine in the Wickenburg district is about to be reopened, under the management of George E. Sanders, president of the New Vulture Mining company.

There has been litigation over this mine for years, but the litigation has been arbitrated and a new company, with a capital stock of $5,000,000, has been organized to operate the mine. Of this company George E. Sanders is president; John J. Carr, secretary and William A. Durrle, Samuel J. Mattoon, William T. Beatty, Charles A. Linnerburner, Charles L. Kinsley and Homer J. Anderson are directors. The name of the new company is the Arizona Midland Mining company. The stock of the company has not yet been all placed, but it has been put into a financial condition that will warrant operation.

There was a time when the Vulture was one of the best paying gold mines in America. About $80,000 in gold was taken out daily and something like $15,000,000 was produced before the legal wrangle caused the desertion of the mine. It is located west of th Wickenburg, not far from the line of the Arizona & California railroad and there is said to be a large amount of ore on the dump, the leavings of the old workings. The first acts of the new company will be the installation of machinery to treat this ore, which, it is claimed, will run up into thousands of dollars, and it is thought that Sanders, the president, has already purchased some machinery.

The Vulture was at one time owned by the late William C. Davis of this city. George Sanders, who is head of the company, formerly resided in Tucson.

Kingman, Ariz., Aug. 10.—Sheriff Brown came back to the city a few days ago with another of those shining lumps of golden treasure that is fast

(Continued on page 12, 3rd col., 2nd sec.)

LAKE SUPERIOR IRON MINES

Despite Interruption of Shipments by Labor Troubles, Greater Tonnage of Ore Forwarded This Season Than Last—Active Exploration in the Iron County, Michigan, Fields.

Notwithstanding the big crimp put into shipments on consequence of the labor troubles on the Mesaba range and at the docks whence the product of the district is loaded into ships, a greater tonnage of ore has been forwarded from the Lake Superior region this season than had been sent out a year ago at this time. The increase is not large, but with normal conditions fast being restored in the mining fields affected by the strikes the gain may be expected to show material augmentation monthly.

The shipments during July—with the Minnesota districts tied up more than half the period—approximated 4,500,000 tons, of which 2,622,000 tons were from the Mesaba and Vermilion ranges. All told, there had been moved from the Lake Superior region up to Aug. 1, 17,200,000 tons of ore. Of this amount, 11,643,000 tons were forwarded from the Minnesota mines, compared with 11,483,000 tons a year ago, an increase of 160,000 tons, and 5,560,000 tons came from the old ranges of Michigan and Wisconsin, as against 5,200,000 tons in 1906, a gain of 40,000 tons. Thus there is shown, in round numbers, an increase of 200,000 tons at the opening of the present month, compared with the record on Aug 1 last year. There still remains more than four months of navigation on the Great Lakes—the season will run well into December—and there is not much question that the shipments will overtop the 6,000,000-ton mark monthly. This will give the region an aggregate outgo of 42,000,000 tons, as has all along been the figure of conservative estimators, and which will be amply sufficient for furnace needs until the opening of another shipping season.

The recent strike of ore at depth in the Michigamme valley, a strike made by George Maas of Negaunee, after much diamond drilling in the district, calls renewed attention to the great activity of exploration in the Iron county, Mich., fields, an activity which has been productive of the discovery of many important deposits at the western end of the Menominee range during the past two or three years. The day of the test-pit has about run its course in this portion of the Lake Superior region, and as time passes the diamond drill is coming into still more general use. There are reasons for this. The ore finds today are being made upon land of heavy overburden. There is but little shallow surface and testpitting in ground where the flow of water is copious is much more expensive than striking standpipes. There are at work in Iron county today twenty-one drills, thirteen of which are at work in the Iron River and Stambaugh fields and eight at the est end, in the crystal Falls district. Of this number the Cole & McDonald Exploration company has fourteen, Longyear & Hodge five, Sullivan Machine company one, and the Mineral Mining company one.

(Continued on page 12, 6th col., 2nd sec.)

IS SHIPPING RICH LEAD ORE

Lead King Mine Sends Out Forty-Five Tons, Expected to Run 80 Per Cent---the Balaklala Plant Delayed.

Salt Lake City, Utah, Aug. 10.—Forty-five tons of almost pure galena ore are sacked ready for shipment from the Lead King mine, according to M. L. Oglesby, the company's manager, who has just returned from Duck Creek, after making a thorough inspection of the property, and the high grade stuff is now being stored in crosscuts pending the arrival at the mine of more sacks.

"Another shipment will be made just as soon as teams can be procured to haul the ore," said Mr. Oglesby yesterday, "and it will be a much richer shipment than the last previous one made, which ran close to 60 per cent lead. I believe this lot will run close to 80 per cent lead.

"The remarkable feature of it is that the stuff was all taken out in doing development work—no stoping has been done—and it was taken from different drifts, showing that the ore everywhere is getting richer as depth is attained by driving into the hill.

"The mine is opening up bigger all the time. The drift northward from the Morning Star shaft has been extended fifty feet on the vein and for the last eighteen feet the entire bottom of the drift is almost solidly imbedded with the big boulders of galena. One of these boulders weighed nearly two tons. In the new strike, 450 feet south of the Morning Star shaft, a few shots have disclosed quantities of the rich lead ore, while 1,000 feet from the Gray Eagle shaft a good vein of lead-zinc ore has been uncovered. In the deepest workings copper-stained quartz is now coming in—not in quantities, but sufficient to prove to my mind the great depth and strength of the veins."

R. T. White, general manager of the Balaklala company, who is in this city on company business, says that the Balaklala company has been and still is suffering from the general complaint among all organizations erecting and furthering large mining and smelting enterprises throughout the country, and that is scarcity of material. Not only is material of all sorts and conditions difficult to find, but it is not an easy matter to get it, even when it has been placed aboard the cars. This has

(Continued on page 12, 4th col., 2nd sec.)

Society

A LITTLE bridge, a little lawn tennis, and a little sailing, some canoeing, river trips and shore suppers, a tea or two, informal club dinners, informal Country club entertaining, some golf, woodland luncheon and such, is the social life of Duluth. The remaining weeks of the month promise to be much like those of the summer which have gone before. Everybody is busily occupied with informal past times.

One of the most interesting events of next week will be the wedding of Miss Katherine Ensign and Warren Earl Greene, which will take place Wednesday evening at the home of the bride's parents, Judge and Mrs. Josiah D. Ensign. The wedding will be a simple home service. Mr. Greene and his bride will be at home in this city after a wedding trip. Miss Ruth Markell will be hostess at dinner Monday evening in honor of Miss Ensign and Mr. Greene.

Miss Rena Vivienne, who has spent the summer in the city, will leave Friday of next week for the East. Miss Smith will again sing with the Savage forces, being the leading soprano in the interpretation of the name role of "Mme. Butterfly." The second cross-continent tour of the beautiful Japanese opera will begin Sept. 30, with a week in Newark, and after a three weeks' engagement at the Garden theater in New York, will proceed westward by the southern route. Miss Vivienne was the guest of honor at several informal affairs during the week.

* * *

Mrs. O. H. Simonds was hostess at tea Thursday afternoon, in honor of Mrs. McCordic of Chicago. Wednesday evening, Mr. and Mrs. Wilson G. Crosby entertained at a launch party and dinner at the Boat club, in honor of their house guest, Mrs. McCordic. Nine guests were entertained

* * *

Mr. and Mrs. Walter Turle were hosts at dinner Thursday evening at the Boat club. Covers were laid for nine.

* * *

Mr. and Mrs. D. R. McLennan of Chicago will occupy the J. M. Smith residence at 1517 East Superior street for two months. Mr. and Mrs. J. M. Smith and Miss Helen Smith are at their farm, near Casselton, N. D., for August and September.

* * *

Miss Rebecca Bailey has as her guest, Miss Mary Van Dusen of Minneapolis. Tuesday Miss Jessica Marshall entertained at luncheon at the country club, in honor of Miss Van Dusen and Wednesday the Misses Hartley were hostesses at luncheon at the Country club.

* * *

Mr. and Mrs. G. G. Barnum have returned from an outing at Isle Royale.

* * *

Mrs. C. W. Stillson entertained at bridge Thursday afternoon at her home, 1831 East Second street. The hostess was assisted by Misses Ethleen Fee, Lou Tyler and Claire Murray, and the game was played at ten tables. The favors were won by Mrs. F. W. Kugler and Mrs. Hans Christensen, and the guests were:

Mesdames—

John Panton,	M. H. Alworth,
L. E. Bieberman,	A. L. Kinkestaedt,
G. F. Stillman,	W. H. Jones,
J. A. Richards,	Mille Bunnell,
A. M. Chisholm,	George Newton of Superior,
C. Lutes,	George Martin,
J. A. Keyes,	James Owens,
Warren of Minneapolis,	William Mies,
Frank Hibbing,	Sheffield of Chicago,
R. W. Bowden,	W. J. Suffel,
A. Volk,	W. C. McCarter,
J. L. Mullin,	Fred Merritt,
T. C. Hudson,	L. H. Corcoran,
Russell of Chicago.	W. H. Hoyt,
D. D. Murray,	Theo Nauitts,
J. H. Bennett,	S. T. Welch,
Jay Atwood,	A. B. Siewert,
Standrol of Pocatello,	M. Wylie.
W. H. Smallwood,	

* * *

Mrs. Stella Prince Stocker and Miss Clara stocker have returned from an outing at Isle Royale.

* * *

Mr. and Mrs. W. G. Hegardt and children returned yesterday from a six weeks' Western trip.

* * *

Miss Emma Judd was hostess at an informal afternoon yesterday at her home on East First street. The guests were invited to meet Miss Thornton of Fond du Lac, Wis.

* * *

Mrs. A. L. Agatin entertained at a tea yesterday afternoon in honor of her guests, Mrs. L. V. Miller and Miss Miller of Minneapolis.

* * *

Miss Clara Lonegren of 714 East First street, left during the week for a month's visit with friends at Chicago.

* * *

Mrs. W. A. Ashley entertained at cards Thursday afternoon in honor of Miss Mitchell of Sioux City, Iowa, at her home, 503 West Third street. The prize was won by Mrs. John Ford and the guest favor was presented Miss Mitchell.

* * *

Mrs. S. E. McCartney and daughter, Belle, who were the guests of Mrs. A. L. Knox of Ashtabula Terrace, have returned to their home at Virginia, Minn.

* * *

Miss Frances Zenner of Sioux Falls, is the guest of Mrs. A. M. Balfany of 1221 East Superior street.

* * *

Judge and Mrs. J. D. Ensign have as their guests, Mrs. Warren C. Greene of Willimatic, Conn., and Mrs. Amidon of Hartford, Conn.

* * *

Mr. and Mrs. Ralph P. Moore returned the first of the week from their wedding trip and are with Mr. and Mrs. F. A. Brewer.

* * *

Mr. and Mrs. F. H. Barnard have as their guests, Mr. and Mrs. David Ericson of Buffalo.

* * *

Invitations were received in this city during the week for the wedding of Miss Rena Lucas, daughter of Mr. and Mrs. William Lucas, formerly of this city, and Hammond William Whitsitt. The wedding will take place Wednesday, Aug. 21, at Vevey, Switzerland. The bride is well known in Duluth, where the family lived for a number of years and Miss Lucas was a graduate of the local high school. After her graduation she attended the library school of the Illinois university and during the last year the family has traveled abroad. The wedding service will be read at noon at St. Martin's church at Vevey. Mr. Whitsitt and his bride will be at home after Nov. 20, at Moline, Ill.

H. M. Gerson,

LADIES' TAILOR

1522 Jefferson St. Duluth, Minn.

Phone: Old, 1721-L.

* * *

Mr. and Mrs Bert Fesler of Lester Park, have as their guest, Miss Mabel Vogt of Topeka, Kan.

* * *

Miss Josephine Carey left during the week for a lake trip and visit in the East.

* * *

Mr. and Mrs. E. C. Blanchard had as their guest during the week, Mrs. E. L. Brown of St. Paul.

* * *

Mr. and Mrs. G. A. St. Clair have as their guests, the Misses Maude and Caroline Merrywether of Los Angeles, Cal.

* * *

Mrs. W. S. Bishop has as her guest, her sister, Miss Elma Brown of Chicago.

* * *

Mr. and Mrs. C. A. Duncan entertained at a launch party and dinner at the Spirit Lake club house Monday evening in honor of Mr. and Mrs. R. N. Marble, Jr., who are their guests.

* * *

Mr. and Mrs. Carroll Graff were guests at dinner Thursday evening in honor of Miss Katherine Ensign and Warren E. Greene. The table decorations were in sweet peas and covers were laid for ten.

* * *

Misses Genevieve Washburn, Jessie Campbell, Fay Richardson, Katrina Richardson, Margaret Denfeld, Frances Swift and Mabel Duncan are at Wright, Minn., for a week's outing.

* * *

Mrs. R. P. Douse was hostess at an informal afternoon Wednesday in honor of Miss Barber of Charleston, W. Va.

* * *

Mrs. E. F. Ferguson and children of Brooklyn arived today and are the guests of Mr. and Mrs. R. P. Douse.

* * *

Mrs. W. S. Bishop entertained informally Thursday afternoon in honor of her sister, Miss Brown of Chicago.

* * *

Miss Le Richeux entertained at luncheon and cards Tuesday at the Boat Club annex in compliment to Mrs. McDonnell of Chicago, who is the guest of Mrs. A. C. LeRicheux. Five hundred was played and the favors were won by Mrs. William T. Abbett and Mrs. Fred West.

* * *

Mrs. H. A. Starkey entertained at bridge Tuesday and Wednesday afternoons at her home, 1421 East Second street. The rooms were prettily decorated in flowers and ferns, and the favors were won the first afternoon by Mrs. G. H. Jones and Mrs. A. Goodman. Upon Wednesday afternoon the favors went to Mrs. J. K. Reicher and Mrs. E. W. A. Peake.

* * *

Miss Margaret Hunter and Miss Katherine Macfarlane left the first of the week for a lake trip to Sarnia.

* * *

Miss Bessie Bowman and her guest Miss Manwaring and Master Leslie Bowman were with Mrs. Lawrence and daughter of Lake City at Solon Springs during the week.

* * *

Mr. and Mrs. R. J. McLeod and family of Glen Avon returned during the week from an automobile tour of Eastern Canada.

* * *

Mr. and Mrs. R. S. Manley had as their guest during the week J. C. Scoon of New York. Mr. Scoon left last evening for his home.

* * *

Mrs. T. W. Wahl and Miss Myrtle Butchart returned the first of the week from a three weeks' lake trip.

* * *

Mrs. T. P. Bradley entertained at luncheon at the Spirt Lake boat house Wednesday in honor of Miss Knowles and Miss Eleanor Knowles of Milwaukee. Covers were laid for nine.

* * *

Miss Katherine Burke returned the first of the week from a visit at Bay Lake.

* * *

Mr. and Mrs. W. L. Seaton, Mrs. John Green and the Misses May and Edna McLeod of this city and Mrs. W. H. Vilett, Mrs. E. Parker and Miss Rose Seaton of Minneapolis left the first of the week for an outing at Isle Royale.

* * *

Miss Nellie Fisher of West Fourth street left during the week for an outing at Bay Lake, Minn.

* * *

Misses Belle Rubeck and Laura Bailey of Elk River, who were the guests of Mrs. Alvin Bousfield of 1122 East Second street, left Wednesday for a trip to Port Arthur and Isle Royale.

* * *

Mr. and Mrs. John Macfarlane and little daughter of 1031 East Third street returned Monday from a lake trip.

* * *

Miss Knowles and Miss Eleanor Knowles, who were guests at the home of Mr. and Mrs. J. T. Black returned during the week to their home at Milwaukee.

* * *

Capt. and Mrs. John Monaghan of 424 East First street have as their guest Miss Eva Richard of Little Falls.

* * *

Mrs. K. Bennett of 2 Chester terrace has as her guests her son, John Bennett of St. Paul.

* * *

Mrs. J. Keough, Mrs. J. Murnane and Mr. and Mrs. N. Silk, who were the guests of Mrs. D. J. Ryan for a week, returned the first of the week to their home at St. Paul.

* * *

Mrs. M. A. Cox of 322 East Third street and her guests Mrs. H. Heinmann and son of Chicago left Wednesday for a trip to Isle Royale.

* * *

Miss Gertrude Kriz of 317 East First street returned the first of the week from an outing at Bay Lake.

* * *

Mrs. Morgan Sweeney of 127 West Fourth street returned the first of the week from a visit with her daughter, Mrs. J. D. Keough of St. Paul.

* * *

Mr. and Mrs. A. G. Kelly of 308 Eighth avenue east have as their guests Mrs. J. Prime of Marquette and Misses Eiola and Margaret Parson of Ironwood.

* * *

The first of a series of dancing parties by the Junior Assembly was given Tuesday evening at the Boat club dancing hall. A delightful program of dancing music was played by La Brosse's orchestra, and the chaperones were Mr. and Mrs. E. P. Alexander, Mr. and Mrs. R. P. Dowse, Mr. and Mrs. C. A. Luster, Mr. and Mrs. John Panton, Mr. and Mrs. O. C. Hartman, Mr. and Mrs Werner Pressentin and Mr. and Mrs. W. C. Brown. Those present were:

Misses—

Barbara Patrick,	Elsie Overman,
Edwina Stone.	Marjorie Morrow,
Marie Turrish,	Fay Hobbs,
Marion Cunningham,	Natalie Smith,
Elsie Wall,	Dorothy Dowse,
Margaret Panton,	Dorothy Panton,
Margaret Morrison,	Madge Millar,
Nannie Turrish,	Marjorie Shepherd,
Marie d'Autremont,	Virginia Weatherby

Masters—

Joe Lonegren,	Laird Goodman,
Carlisle Heimbach,	Aran Brown,
John McGreevy,	Ralph Ely,
Alfred Bannister,	Ralph Pineo,
Porter Alexander,	Cecil Day,
Myron Bunnell,	Fred Ryan,
Don Paddock,	Ashley Dickenson,
Reginald Hartman,	Telford Hartman.

* * *

Mrs. James H. Sullivan was pleasantly surprised Tuesday afternoon at her home, 323 West Third street, the affair being in honor of her eighteenth wedding anniversary. The afternoon was a pleasant one and the following were the guests:

Mesdames—

J. T. Armstead,	John Williams,
C. C. Evans of Minneapolis,	William Murnian.
William Smith,	L. Kyser,
Preston,	Boylen,
J. J. Jenswold,	Cummings,
N. Brown,	Dodge of Chicago,
John Mahan,	P. H. Levy,
Ryan,	N. A. Gearhart,
Thompson,	M. Thomas,
Mellen,	McGindley,
Ross,	Van Baalen,
J. Wakelin,	C. Freimuth,
Curtis,	John McNamara,
John Brown,	Fairfax,
Frerker,	Whalen,
	Hogan.

Misses—

Reardon,	Ames.

* * *

Miss Franc Ensign left yesterday for a month's visit at Mason City, Iowa.

* * *

The wedding of Miss Florence Fisher, daughter of Mr. and Mrs. C. J. Fisher and George L. Manke took place Tuesday morning at the German Catholic church, the service being read at 9 o'clock. The bride was attended by Miss Eva Polin of Superior and the groomsman was Charles Fisher of Duluth. The bride wore a gown of white Swiss and carried a boquet of bride's roses and lilies of the valley. After the ceremony, a wedding breakfast was served at the home of the bride's parents and an informal reception held. The rooms were decorated in flowers and ferns. The out-of-town guests were: Mr. and Mrs. Frank Engel of St. Paul, Mr. and Mrs. Charles Shubert, Mr. and Mrs. Walter Johnson, Mr. and Mrs. Frank A. Fisher of Minneapolis, and W. Manke of St. Paul. Mr. and Mrs. Manke will be at home on Park Point.

* * *

Mr. and Mrs. C. C. Evans of Minneapolis, who were the guests of Mr. and Mrs. James H. Sullivan of 323 West Third street for ten days, have returned to their home. Mr. and Mrs. Evans made the trip from the Twin Cities and return in their Mitchell touring car.

* * *

Misses Lillian Augot and Ida Johnson of the West end returned this week from a visit with friends in the Copper country.

* * *

Miss Christina Jentoft of the West end has returned from a visit with friends at Eau Claire.

* * *

Mrs. Thomas Mickelson arrived during the week from Minneapolis and is at home at 2816 West Second street.

* * *

Mrs. E. J. Smith and daughter of Chippewa Falls are the guests of friends at the West end.

* * *

Mr. and Mrs. William Towner of West Duluth entertained Thursday evening in honor of the Twenty-first birthday anniversary of their son, Charles I. Towner.

"I CAN DO BEST AT KLEIN'S"

is an expression often heard. We're proud of our reputation, and guarantee to give you the best and most exclusive

JEWELRY

at reasonable prices. Don't forget to visit our superb cut glass room.

G. A. KLEIN,

325 West Superior St.

* * *

Mrs. Emil Zauft and children of West Duluth are visiting friends in Wisconsin for a few weeks.

* * *

Mrs. Lyle Staples and children of West Duluth are visiting at Minneapolis.

* * *

Miss Tena Weddell of West Duluth returned during the week from a Western trip.

* * *

Miss Grace Kelly of West Duluth left during the week for a visit at Toronto, Ont.

* * *

Mrs. James H. Sullivan entertained at luncheon today at her home in honor of Mrs. Hunter and Mrs. Jerreau of Detroit. Covers were laid for six.

* * *

Mrs. J. Coggswell returned from a short visit with friends at Ashland.

* * *

Mrs. W. F. Hackett entertained at cards Monday afternoon at her home 317 East First street, in honor of Miss Mitchell of Sioux City, Iowa. The rooms were prettily decorated in the summer garden flowers, and the prizes were won by Mrs. J. Sexton and Mrs. L. M. Dickerson. Guest favors were presented Mrs. Matheson and Miss Mitchell.

* * *

Miss Ada Lautenschlager was hostess at dinner Monday evening, in honor of Dr. and Mrs. Haase of Elmira, N. Y., who are the guests of Mr. and Mrs. Henry Nolte of Glen Avon. The table decorations were in pink sweet peas and pink tolle, and covers were laid for twelve.

* * *

Miss Lucille Patton is at Isle Royale for an outing.

* * *

The wedding of Miss Eleanor Deetz, daughter of Mr. and Mrs. A. W. Deetz, and Edward Lorin Palmer took place Tuesday afternoon at the home of the bride's parents, 1017 East Second street. The house was prettily decorated in the midsummer blossoms and ferns. In the parlor where the ceremony took place, pink and white sweet peas, hydrangeas and asters were used. The wedding service was read at 2 o'clock by Rev. John Walker Powell. The only attendant was a little flower girl, Dorothy Gelste of McGregor, Iowa. The bride wore a dainty gown of soft white silk, with a bridal veil and she carried a bouquet of lilies of the valley and bride roses.

Assisting about the rooms were Mrs. J. H. Reichter, Miss Hertel and Mrs. Walter Bell of Minneapolis. In the diningroom, Mrs. William Gravat and Miss Calhoun presided, and Mrs. H. C. Gravat presided at the punch bowl.

Mr. and Mrs. Palmer left for a wedding trip and after their return they will be at home at 913 East Fifth street.

* * *

The wedding of Miss Dolly Peterson of this city and Pierce Kelly of New York took place Wednesday evening at the home of the bride's mother, Mrs. J. O. Nolander of 1518 London road. The rooms were prettily decorated in flowers and ferns and the wedding service was read at 8 o'clock by Rev. Roderick J. Mooney. The bride was attended by Miss Girdwood of Wausau, Wis., and the groomsman was W. A. Russell of New York. The bride wore a dainty gown of white and carried a shower bouquet of white sweet peas.

Mr. and Mrs. Kelly left for a wedding trip and they will be at home in the East.

* * *

Mrs. William Higgins has as her guests, her neice and nephew, Miss Catherine Coughlin and Master Edmund Coughlin of Minneapolis.

* * *

The Missess Maud and Charlotte Little of Minneapolis, who were the guests of Miss Rena Chase of 5809 London road, left Monday on the Tionesta for a trip to Buffalo.

* * *

Mrs. K. E. Barron of Faribault, is the guest of Dr. and Mrs. Ordeson of Eighteenth avenue west.

* * *

Mrs. A. Wieland of East First street, left the first of the week for an outing at Deerwood.

* * *

Mrs. M. J. Fearer of 524 East Fourth street, has as her guests, Miss Imogene Peters of Milwaukee, and Frank Weller of Pittsburg.

* * *

Mrs. H. Needham of 1718 New street, has as her guests, her sisters, Mrs. E. L. Ely and Miss Jennie Davis of Minneapolis.

* * *

Mrs. Gilroy and daughter of Sault Ste. Marie, who were the guests of Mr. and Mrs. Fred Edwards of 424 East First street, returned during the week to their home.

* * *

The Misses Prosser of Lakeside, returned during the week from a two months' visit with friends in the East.

* * *

Mrs. Charles Huebsch of 416 East First street, returned during the week from a visit with her father at Eau Claire.

* * *

Mrs. Henry Rathke of South Eighteenth avenue east, left Tuesday for a visit with friends at the Twin Cities.

* * *

Mrs. T. Timlin and daughter of 618 Seventh avenue east, left during the week for a visit at the Twin Cities and La Crosse.

* * *

Mrs. H. S. Haney and Miss Tims left Wednesday for a month's visit at Detroit, Cleveland and Buffalo.

* * *

Miss Alice Walter of Madison, N. D., is the guest of her sister, Mrs. Charles Sunley of Nineteenth avenue west.

* * *

Miss Clara Shapiro of 319 Fourteenth avenue west, returned during the week from a month's visit with Miss Bertha Stein of Chicago.

* * *

Mr. and Mrs. S. Kanta of Milwaukee, are the guests of Mr. and Mrs. C. Blaski of 618 Seventh avenue east.

* * *

Mr. and Mrs. J. F. Dennis of 311 Second avenue west, have as their guests, Miss Cora Baird and Miss Kate Kohnson of Chicago. Mr. and Mrs. Dennis entertained at dinner Tuesday evening at the boat club in honor of their guests. Covers were laid for six.

* * *

Miss Carolyn LeFils of Omaha, Neb., is the guest of Miss Elizabeth Milner of 30 West Second street.

* * *

Miss Ida Young left during the week for a three weeks' visit in New York city.

* * *

Mr. and Mrs. Louis Koehler of 218 Second avenue west left Tuesday for a several weeks' visit in the East.

* * *

Mrs. James Maney and children left Tuesday evening on the North West for a visit with friends in Michigan.

* * *

Miss Nellie Anderson of 2723 West First street is the guest of friends at Bayfield, Wis.

* * *

Miss Lottie Peterson of the West end returned the first of the week from a visit with friends at the Twin Cities.

* * *

Miss Louise Johnson of 2209 West Third street is visiting friends in North Dakota.

* * *

Miss Esther Ericson of the West end is visiting friends at St. Paul and Minneapolis.

* * *

Miss Hannah Strong and the Misses Anna and Emma Johnson, who were the guests of Mr. and Mrs. L. M. Johnson of the West end returned the first of the week to their home at St. Paul.

* * *

Miss Myrtle Cramer of the West end is visiting friends at Willmar, Minn.

* * *

Mrs. S. W. Hill and daughter, May, of the West end returned during the week from a several weeks' visit with friends at Bay City, Mich.

* * *

Miss Nan Dormedy, who was the guest of friends at St. Paul and Fargo, returned to her home at the West end the first of the week.

* * *

Mrs. T. E. Halford and daughter, Mrs. Remington, and her son of the West end left during the week for several months' visit in California.

* * *

Mr. and Mrs. John Olson of West Duluth are visiting friends at St. Paul.

* * *

Miss Ella Babcock of Negaunee, Mich., was the guest of friends at West Duluth the first of the week. Miss Babcock was on her way to Yellowstone Park.

* * *

Mr. and Mrs. James Emslie of Milwaukee are the guests of friends at West Duluth.

* * *

Mr. and Mrs. George Wilbur of Mesa, Ariz., are the guests of Mrs. Wilbur's parents, Mr. and Mrs. M. Jacoby of West Duluth.

* * *

Mrs. R. T. Chichester and son, William, who were the guests of friends at West Duluth returned Wednesday to their home at Chicago.

* * *

Mr. and Mrs. Charles Eklund of West Duluth are camping at Fond du Lac.

* * *

Mr. and Mrs. Harry Ross, who were the guests of friends at West Duluth for several weeks left today for their home at Griffith, Ark.

* * *

Mr. and Mrs. John Galbraith of West Duluth returned during the week from a six weeks' visit at Rochester, N. Y.

* * *

Miss Jessie Priest of West Duluth left the first of the week for a trip down the lakes.

* * *

Mr. and Mrs. Otto Hallard and Mr. and Mrs. William Bennett of West Duluth left during the week to join a camping party at Ironton.

* * *

Mr. and Mrs. J. A. Scott and family returned the first of the week from a month's camping trip at Fond du Lac.

* * *

Miss Fanny Campbell of Michigan and Miss Grace McCough of Eau Claire are the guests of their uncle, P. J. Campbell, of West Duluth.

* * *

Mrs. A. Ferguson of West Duluth left the first of the week for a visit with her daughter at Ashawa.

* * *

Mr. and Mrs. Joseph Cochrane of West Duluth, returned during the week from a month's visit at Montreal and other Canadian points.

* * *

Mr. and Mrs. R. T. Hunter of West Duluth, have as their guest, H. M. Bunker of St. Paul.

* * *

Miss May Annett of St. Paul, is the guest of her aunt, Mrs. J. D. Lowe of West Duluth.

The wedding of Miss Bessie Butchart daughter of Mr. and Mrs. J. B. Butchart of Lester Park, and Robert Hood, took place Wednesday evening at the home of the bride's parents. The wedding service was read by Rev. J. A. Geer of the Lester Park Methodist church. The bride was attended by Miss Ada George of Virginia, Minn., and Miss Alfreda Ryning, and the groomsmen were Fred Butchart of Hibbing, and Archie Butchart of this city. The bride wore a gown of white mull and carried bride's roses, and the maids were also gowned in white. Mr. and Mrs. Hood will be at home after Aug. 15, at 17 Fifty-eighth avenue east.

* * *

"He who lets another sit on his shoulder will soon have him on his head;" so, if an employe has grown too important for his work, bring about a vacancy and fill it with a Herald want ad.

McMillan's

PURE KETTLE RENDERED LARD

PARAGON HAM & BACON

CLUBS AND MUSICAL

Alliance to Meet.

The Women's Alliance of the Unitarian church will meet next Wednesday afternoon at the church to plan the outline of work for next year.

Exhibit of Ericson Paintings.

David Ericson, a painter of note and a former resident of Duluth, is here for the summer and will shortly show his fine selection of paintings, which have recently been on exhibition at the Albright art gallery of Buffalo. Mr. Ericson is especially well known as a painter of ideal subjects, and as a portrait painter. This collection will contain some of his finest examples, such as "Bell Island, "Night," "The Land of Dreams," "The Hand of Hope," "Evening Star," and "Fleeting Clouds." Notable among his portraits are those of Mrs. David Ericson, "The Girl in Blue," "The Pink Rose," and a charming character study called "The Duet."

Miss Sjoselius Heard.

The many friends and admirers of Miss Sjoselius, formerly a member of the Swedish M. E. church of this city, but late of New York, where she has been studying at a conservatory of music, were delighted with her song selection at the concert given at the church last evening, Twentieth avenue west and First street.

This was her first appearance since her return, and the manner in which she rendered several solos fully justified the admiration and flattering recognition she received in frequent applause.

Miss Sjoselius has a voice of much power and compass, and her stage presence is charming. Prof. Sandell, as cornetist, Prof. Lundholm of Fergus Falls, as violinist, contributed to the highly entertaining program. Remarks were made by Rev. Anderson of the church and Clarence R. Miller. The evening proved a highly enjoyable one.

A LESSON FOR THE GIRLS

By Hope Daring.

(Copyright, 1907, by Joseph B. Bowles).

The Daileys were seated at their midday dinner when a neighbor's boy unceremoniously pushed open the screen door and tossed in a letter.

"Got your mail, 'Mis' Dailey,' he called out as he ran off.

Mrs. Dailey, a little faded blonde, turned and picked up the envelope. "It's from Katherine, girls," she cried, her voice not quite steady.

Beatrice, the eldest daughter, held out her hand. "I will read it, mamma," she said, speaking in a commanding although well-bred voice.

Mrs. Dailey handed her the letter. To be sure, it was addressed to herself, but Beatrice attended to the affairs of the entire household.

Beatrice was 23, tall and erect, she resembled her mother, only her eyes and hair were darker, and she had the air of one born to command. Bernice, three years Beatrice's junior, was the beauty of the family. She was small and dark, with sparkling face, and long-lashed, Spanish eyes. Gladys was 18, and looked like her mother. She was musical and ambitious, their limited means alone preventing the thorough cultivation of her gift.

The letter was from Mrs. Dailey's sister and only near relative, Mrs. Katherine Dillon, who had been for years abroad with an invalid husband. Mr. Dillon had died several months before, and the return of the sister and aunt had been eagerly looked forward to by the Daileys.

"Why don't you read it aloud?" Bernice asked petulantly, as Beatrice turned another leaf of the letter.

"Oh, I always knew life held something for me besides existence here in Hamlin," the elder sister exclaimed, her face aglow with excitement. "Listen to Aunt Katherine's letter:

" 'Dear Sister: I will arrive in Hamlin on or about the tenth and will probably remain a month. I long to look again in your face, Margaret, for it is twelve years since we met. Now that I am alone in the world, my heart turns to you and your dear daughters. I almost envy you, sister. I would gladly give my wealth for your girls. I am going to borrow one of your treasures for the winter at least. Which one we will decide after I have had an opportunity of becoming acquainted with them. I shall spend the winter either in Florida or Southern California, and am sure I can make the season a delightful one for a girl. Good-bye, dearest sister. I shall have much to tell you when we meet. Love to all.

" 'Your affectionate sister,

" 'KATHERINE DILLON.' "

"Of course she'll take me," Bernice cried, a crimson flush staining her olive cheek. "Just think of dozens of new dresses and a winter in a fashionable Southern resort!"

Gladys sat bolt upright and opened her pale-blue eyes to their greatest extent. "I don't see why you should be so sure. Aunt Kathrine loves music, and when she knows how eager I am to study under the better masters—"

"Don't dispute, girls; it's vulgar," Beatrice said. "Mamma, a cup of fresh tea, please. You all seem to forget that I am the eldest and strongly resemble Aunt Katherine."

Mrs. Dailey sighed as she hurried out to the kitchen after hot water for Beatrice's tea. No one remembered her own deep joy at the coming of Katherine.

"But I am selfish to think about myself," she concluded when dinner was over and she began clearing the table. "Katherine will be as proud of my daughters as I am. No, girls, I don't need any help. I can do the dishes."

The next few days were busy ones. As the exact date of Mrs. Dillon's arrival was uncertain, the Daileys resolved to be ready at the earliest possible time when she could be looked for.

She arrived at 9 in the morning, and walked up from the depot. Margaret Dillon was a woman of 40. Her form was slender but gracefully poised. Her face was much like that of Beatrice, but the years had brought to it lines of thought as well as to her blue-gray eyes a serene light.

Beatrice was attired in a neat blue serge skirt and a cream shirt waist. A trim sailor hat, chamois gloves, and a sun umbrella completed her outfit, for she was ready for a walk. Bernice was dainty and sweet in a pink cambric wrapper. She was leisurely rocking back and forth in a willow rocker. From the room above came the low, pure tones of a violin.

"Aunt Katherine," both girls exclaimed, hurrying forward.

Mrs. Dillon greeted her nieces affectionately. Gladys heard the hum of voices and came running down, her bow was still in her hand.

When the aunt could make herself heard, she said softly: "You forget, my dears, that I want your mother."

Mrs. Dailey was busy in the kitchen. Through the open door Katherine caught a glimpse of her. Springing forward, she caught her in a close embrace.

There was a moment's silence. Then Mrs. Dillon held her sister at arm's length and carefully studied her face. Mrs. Dailey was worn and wan, she wore a faded but clean print press; her sleeves were rolled up above her elbows, and specks of flour clung to her toil hardened hands.

Katherine Dillon's keen eyes noted the warm kitchen. Then she glanced at the three girls. "What have you been doing with you mother, girlies? It is not only that she is warm and tired, but what has brought this old look? You are only 40, Margaret, and should be a comparatively young woman."

The days went by. Miss Dillon's comfort and pleasure was so deftly ministered to that she could not be grateful enough to the bright-faced girls whom she was learning to love. The only drawback to her enjoyment was her disappointment regarding her sister.

What was wrong? Katherine did not doubt her sister's love. But the hours of companionship she had looked forward to were few and unsatisfactory. Mrs. Dailey spent the greatest part of her time in the kitchen. When not there, she was silent, her daughters evidently not expecting her to take part in the conversation. She seldom went into society, read little, and was really "behind the times."

Mrs. Dillon gave the matter much thought. She saw that the girls were much surprised when she expected their mother to take her rightful place both at home and in the society of the little place. It was not easy to tell where the fault lay.

A month passed. September gave place to October and the air grew crisp and invigorating.

"A week more," Mrs. Dillon announced one morning at the breakfast table, "a week more of pleasure. Then we must decide which of you is to go with me, and I must hie me away to Chicago to provide a suitable outfit for myself and my companion."

It was the first time she had directly mentioned the matter. The color deepened in each girl's cheeks, but they made no reply. They had all grown very fond of their aunt, and a winter with her had many attractions.

The week that Mrs. Dillon had mentioned went by. They were again at the breakfast table when the Southern trip was referred to.

"I shall start on Thursday," Katherine said. "Now as to who is to go with me."

She paused and reflectively stirred her coffee. "Girls, I hope you will all be satisfied when I tell you I have decided to adopt your mother."

No one spoke. The canary trilled gayly, a passing wagon rattled along the street, and Mrs. Dillon finished her graham gem with apparent relish. Then she went on:

"I mean it, girls. I don't know whose fault it is, but there is something wrong in your home. Instead of being your friend and confidante, instead of being petted and care for, instead of enjoying the Indian summer of her life, your mother is a kitchen drudge. More than this—she is fast approaching a broken-down and loveless old age. She may be as much to blame as any one. I am going to make one effort to bring sun shine into her life. I shall take her to Chicago and purchase her a supply of suitable and dainty clothing. Then I shall carry her to the South for the winter. She shall rest, read, enjoy pretty things and bright people, and be loved and petted. In the spring she shall come back to you—if you deserve her."

"Oh, Katherine, don't" cried the mother. "I couldn't leave my girls alone, and besides I would rather they should have the pleasure."

"Aunt Hester Main, my housekeeper, is to come and spend the winter here," was Katherine's cool reply. About your going, let the girls speak for themselves."

Another pause. Then the latent nobleness of Margaret Dailey's daughters asserted itself.

Beatrice arose and went round to her aunt. "We want her to go. Thank you, Aunt Katherine. You have taught us a lesson, and we needed it."

Bernice added: "We will try to deserve her when she comes back."

Gladys caught her mother in her arms. "Precious little mamma! We do love you, even if we have been so careless."

Mrs. Dillon's programme was carried out. The lesson was, as Beatrice had said, a needed one; but, like many such, the learning of it was not pleasant. A quiet winter at home, sharing the duties that had been too long relegated to the mother, contrasted sharply with the pleasures each had confidently expected for herself. They missed and longed for the gentle presence they had so little prized.

The mother and aunt, happy in each other, yet anxious for the real welfare of the girls at home, knew that a womanly care for the happiness of others was being developed in the nature of Margaret Dailey's daughters.

The reform was a thorough one. In the spring the mother went back to be the real mistress of her home and the loved mother of her proud daughters.

TO RID ROSES OF ITS ENEMIES.

Most persistent among the enemies of the rose are the leaf binding caterpillars which roll themselves up in the leaves at the points of the shoots and laugh at insecticides. It is their mode of protecting themselves, however, says the Estate Magazine, which gives them away, and by the curling of the leaves their unwelcome presence is detected. The destruction of the grub, as rose growers dub this pest, is really a matter of thumb and finger work, and the only effective remedy is hand picking.

The leafcutter bee is an ingenious insect, and if healthy leaves are observed with holes in them cut with remarkable evenness you may depend the leafcutter has been at work and has removed the parts for lining her nest Fortunately this enemy is not usually represented at large quantities, and as a rule her depredations are not great. There is one rose which under certain conditions suffers through red spider, and it is none other than the beautiful crimson rambler. It is all a question of condition and the crimson rambler should not be planted in very hot situations where the soil is shallow and dry. It is in a rather moist situation where crimson rambler is at home, and in such a position it grows freely and defies the red spider.

Mildew is not an insect, but a fungus and it may be counted among the various enemies of the rose. Roses under glass invariably suffer through mildew and unfavorable weather predisposes plants growing outdoors to attack. It may also be observed that some varieties are much more prone to mildew than others and a case in point is Mildred Grant,' which suffers from the fungus in the majority of gardens in which it is grown.

Dusting with flowers of sulphur is the old time remedy for mildew, and it is a good one; but in the case of bad attacks a more effective remedy is liver of sulphur, half an ounce of which should be dissolved in two gallons of hot water and sprayed on the affected bushes before it gets cold.

Though there are other enemies of the rose, the above are among the worst and by dealing with them promptly and in time the damage they are capable of doing may be considerably reduced.

REGULAR SHERLOCKS.

Chicago News: The woman lecturer had the floor.

"Ah, my sisters," she argued, "there is no obstacle woman cannot overcome. When the North Pole is eventually discovered it will be by a woman explorer."

"But how could a woman ever find the North Pole?" ventured the mere man who had slipped in unnoticed.

"How could she find it? Why, can't she find the pockets in her own dresses? That is more than a man can do."

Under such eclipsing testimony the mere man was compelled to retreat.

Dr. Lyon's

PERFECT

Tooth Powder

Cleanses and beautifies the teeth and purifies the breath.

Used by people of refinement for over a quarter of a century.

Convenient for tourists.

PREPARED BY

I. W. Lyon. D.D.S.

The First of the Fall Tailored Hats

MODEL OF CLIPPED BEAVER WITH PLUMES

JUST LIKE THE SUMMER COW-BOY PANAMA

THE NEW WINGED SAILOR

ALL-WHITE HAT FOR COLLEGE GIRL

SOFT FELT HOODS WILL BE USED THIS FALL —

THE HIGH ROUND CROWN AGAIN THE FASHION-

Fall Hats and Summer Suits - Fashion Clings To the Drooping Brim - The Youthfulness of the New Models - Trimmings and Their Uses.

With the heat of summer still upon us and no thought as yet of the coming Fall, the first fashion harbingers of autumn make their appearance in smart millinery intended for wear with fall tailormades, but appropriated by the summer girl for wear with those white and colored linen suits which have been her summer street garb since early June.

The fact that the dressy summer hat is worn quite late in the season is in all probability responsible for the majority of tailored effects in the first models.

Revelations in these are not so numerous as one might expect, for the reason that copies and adaptations of popular summer shapes and duplicates of late summer novelties are represented in all the high class openings. The variations of the mushroom are many, but each and every one is so attractive in its shaping as well as trimming that even those who early tired of the summer model, will look upon them with favor.

The all white hat of soft French felt with trimmings of ribbons, wings and various feather effects is conspicuous in headwear for the younger set. The white hat goes well with late summer frocks and does not look out of place like one of darker hue. In these broad brimmed shapes prevail, for the small, close-fitting hat is not so youthful and consequently as becoming. The only shape which might be classed as small is the cowboy, but even this has a medium brim, turning up from the face jauntily at the left side and down over the hair in the back. Young girls who affected the cowboy hat in panama during the summer will be happy to find it this fall in the softest of white, tan and gray felts, simply banded with ribbon, or trimmed to accompany a natty tailormade, with coq feathers of gouras plumes, sweeping back from the rolled brim where a scarf of chiffon cloth folded around the crown finishes in a soft knot.

The gouras plumes, by the way, are to be the favorite feather trimming in high class millinery. The prettiest of these are in two tone coloring—white with brown, gray or black. Coq also is much used in plume and boa effect.

In wings there is a varied assortment of shapes and colorings, plain colors and combinations of colors which do much to liven up a dark toned hat. The size of wings is often astounding. Even the small shapes use the huge effects which seem fitted only for the company of the broad brimmed sailor, but so artistically are they posed that the effect is never incongruous.

Crowns are much higher this season, and seem to be so only for the purpose of forming a foundation for the voluminous trimmings, so posed in many instances as to entirely conceal this portion of the hat. Many of the wide brimmed hats, and one sees scarcely anything else this season, are narrow in front and wide at the sides, or, if the brim is not naturally narrow in front this effect is attained by rolling the straight brim or wiring it in front and bending it away from the face to show the underbrim facing in a darker tone if the hat is light, such as brown velvet with tan felt. Taffeta silk is also employed as a facing, and frequently entire hats are made of it. Black taffetas silk hats have been worn in Paris all summer, and in the made models which have been imported this fall there seems to be a goodly number of these silk novelties.

A feature of the new hats which impresses one quite forcibly is their apparent youthfulness and the more or less elaborate hair dressings which they demand. With these picturesque effects the hair must be arranged softly around the face and puffed out close to the brim so that there is no intermission between hat and hair. Mallnes will in many instances supply this effect for the woman who has not been blessed with an abundant chevelure and who has certain scruples about wearing false frisettes and puffs.

The bandeau or cache peigne finds a place in almost every model, but it serves more often as a foundation for these maline ruches than as a means of tilting the hat to a becoming angle. Instances are not lacking where it is covered plain with velvet and used as a foundation for false hair pieces to be worn only when the hat is on the head and taken off with it. The Parisiennes first practiced this little trick and many American women have followed in their steps.

The broad brimmed sailor with trimmings of huge wings is as smart a hat as one can find anywhere this season. There are, of course, variations for those to whom the simplicity and severity of the straight brim is not becoming. One of these turns up slightly in cavalier fashion on the left side, another curves downward front and back like a shepherdess, and still another droops a little all around like summer cloche.

Fine, smooth French felts mingle with the softest clipped beavers in all of these shapes. The beavers are seen in the dressy as well as the tailored hats and are particularly good in combination with feathers and flowers, curled ostrich in plumes and uncurled ostrich and marabout in boas wreathing the crowns of these broad brimmed shapes. Sometimes these boas finish with a long drooping plume and again they are combined with handsome flowers tucked in the soft fluffiness of the feathers.

Large front trimmings are as conspicuous this fall as heavy back effects were during the summer. Occasionally we see back trimmings in the fall hats, but in these the crown is rather low and the trimming droops forward over it; never does it take a backward course as if in constant danger of losing itself over the back brim.

Large beaded pins are seen everywhere and made effects of tiny colored beads are classed among the novelties. One hat of tan felt with huge iridescent wings spread across the front of the crown, this latter draped in changeable blue and green silk, had an owl's head about 3 inches in diameter, centering the base of the wings, and this is made of tiny pea green beads with yellow and black beads for eyes.

Mutton Souffle.—Mix a cupful each of chopped mutton and mashed potatoes, a teaspoonful of salt, half a teaspoonful of paprika, a teaspoonful of chopped parsley, a tablespoonful of grated onion, the well-beaten yolks of three eggs. Fold in the stiff-beaten whites of the eggs and bake in small patty pans for half an hour. They will puff up and become very light and delicate. Serve very hot.

Fashion Fads and Fancies.

The Shops are making quite a specialty of the long lace undersleeves that women find so convenient to lengthen out their short sleeved frocks. We are promised the long sleeve this winter, and we already see it in the tailored coats and the tailored shirt waists. The lace undersleeve is the first compromise between the entire sleeve of the fabric and the abbreviated sleeve we have known so long. The choicest among the lace undersleeves are those of real lace, which are, of course, intended especially for bridal gowns. These fit the arms snugly from below the elbow and extend well over the hand in pointed shape. Others of less expensive laces are not quite so extreme in length.

A Very Smart Cover Coat seen recently at a Long Island stopping place for motorists was a light tan coleen poplin, cut very long, and gracefully full, and fastened with six hugh frogs and buttons made of heavy cord covered with the poplin. The cord itself must have been very soft, for it was wound with a silk thread in with the fabric, and the silk caught it in little ridges in a way that made for a very effective trimming. There were triple capes of the poplin, the lower one reaching nearly to the waist. The sleeves were set in wide armholes, and had turn-back, flaring cuffs, ornamented with the frogs. There was a close, standing collar, faced with black satin. The garment was exceedingly smart, yet entirely practical for the usual summer motor trip.

The Lining of Coats has reached the limit of elaboration this Summer. Some of the imported models have the inside more decorated than the outside. It seems to be the rule that the smaller the coat the more elaborate the lining scheme. A tan tussah coat, which forms the third piece of a brown voile costume, has a lining of thin brown silk. A thin cream lace beading is laid on all seams, the beading edged on either side with the tiniest of Val. laces. A brown velvet baby ribbon is run in the beading and tied in pert little bow knots at suitable points.

Imagine a Coat of marquisette lined with chiffon and heavily braided in soutache. Could anything sound more incongruous? Yet this is exactly the coat of a three piece costume of mole color marquisette seen recently at a fashionable luncheon. Needless to say it is reversing things, this trimming the sheerest of fabrics with the heaviest of trimmings, but it is certainly effective, and then it is so difficult to carry out satisfactorily that one is certain the style will remain exclusive.

Just Like the Summer Cowboy Panama.

It is not surprising that the cowboy shape is well represented in the new fall millinery, for the panama hat of this shape proved to be one of the most successful models of the late summer. The felt hat is of exactly the same shape as the panama, turning up smartly at the left side and down over the hair in the back. The crown, rounding and rather high, is softly dented and the best form of trimming is a scarf effect of chiffon or chiffon cloth draped carelessly around the base of the crown and knotted at the left side where the brim turns up.

The Visiting Man Milliner.

"Well, girls, what's the topic this afternoon—another fad that rolled in with the fog last night? It must be something quite serious to keep you all away from the tennis court such an ideal day as this."

"Oh, mother, come sit down and hear this perfectly wondrous tale that Evelyn is unfolding. It's all about a new milliner—a man milliner—in town they call him the visiting milliner, and—do sit down, Evelyn will begin all over again; I'm sure you will be interested.

"Now Eve dear, you don't mind beginning all over again, do you? You'll do that for me, I know," and a slight girlish figure slipped gracefully down on a stool at our story teller's feet and a pleading glance brought forth the following:

"Last week when I went in to town to make a few purchases and see how dear old New York was looking in its summer heat and clothes I met Grace Meredith on 23rd Street—she is staying in town this year—and she insisted on taking me home to luncheon and keeping me over night. They have such a delightful apartment on Riverside Drive, the windows filled with boxes of flaming geraniums and the whole place so delightfully cool that I didn't have to be coaxed, I assure you.

"Among other things, she told me about this millinery genius. Doubtless some of you would recognize him immediately if I mentioned his name. But I'm not going to.

"He doesn't keep a shop, but comes to the house and does the work or takes it home, whichever you prefer. He is a perfect artist, French you know, though he isn't a bit queer in looks or manner, as one would naturally imagine.

"Before I left Grace the next morning he arrived with a hat for her mother. He had cleaned the hat, put on a new and dashing ribbon bow, renovated the maline on the bandeau and only charged her $4.00. He changed the shape, too, because he said it wasn't suited to her face. All he has to do is to look at your face, turn you around once to examine your coiffure, and then he makes a hat which is bewitching in its becomingness. Grace says that he has more than he can do and that his time is engaged weeks ahead.

"I say girls, wouldn't it be fun to have him down here at the Harbor two or three days, tell some of the other girls about him, and—or shall we keep the secret? Well, maybe it would be better, but it does seem rather selfish. He won't remain a secret long, though, for everybody that knows about him simply must tell someone else. I couldn't wait until I got home to tell it. Mother was delighted, and even dear old Dad looked unusually pleased. Why! just think how much money one can save. He's a positive craze over on the drive. One woman in the house where Grace lives had seventeen hats made. When he comes he asks you to get out all the old hats and trimmings you happen to have, then he selects what looks possible to him for the particular kind of hat you want.

"I see that you're interested too, Mrs. Smart; I knew you would be, everybody is.

"If you happen to have flowers that are a bit faded he freshens them up and tints them over so that they look just like new, and he curls ostrich plumes and steams velvet better than the professional cleaner. He's a practical business man, too; usually you know artistic genius and business ability don't go hand in hand, but he is an exception. He has a book with any number of sketches of bows, each one numbered, and when he puts a bow on one hat he marks that number so he will not duplicate it on another hat for the same customer. Isn't that a clever idea?

"His terms? Oh! they're cash. I rather like the idea, too, because one can pay as they go and not have so many heavy bills coming in at the end of the month.

"Now then, I think I have told you all, except that I have engaged him to shop with me the very first week the fall millinery is out. I mean to buy several shapes, under his direction, of course, and leave the rest to him. That way I can have three hats to one from Mlle. Exclusive.

"There, I must have talked an hour or more, and you all sitting here with your mouths as well as your ears wide open. Do get me something to drink, or I won't need a hat or anything else; I'm so tired and thirsty."

Seen in the Stationery Shops.

Apropos of the great and growing exodus to Europe, the shops are making quite a feature of foreign note papers. These are necessarily extremely light of weight, and being thin the envelopes are faced, or printed in color to prevent the matter inside from being deciphered. These papers are very attractive looking, put up in neat boxes with the envelopes attractively open to show bright red, green and rich gold lining.

Very Attractive little plate cards for bridal and engagement luncheons are white slippers painted in water colors with a cluster of orange blossoms on the toe. These are supported with little standards from the back and the standard tied with a white satin ribbon so that the view from the opposite side of the table is as attractive as the front. Bride's roses similarly painted and supported are also shown.

Attractive little birthday books of the thumb nail order are found in the stationery stores. These are two inches square, bound in soft fine leathers and with the various christian names stamped on the cover in gold. The book contains a little history of the name—its origin, famous women who have borne it—because, of course, these birthday books come only in the feminine gender—and its special uses and meanings in various countries. There are pages for every day in the year, so that one may subscribe the names of friends under the proper birthday date. These little souvenirs are counted attractive parting gifts by school girls and others who have friends too numerous to remember extensively.

Soft Felt Hoods Will Be Used This Fall.

The soft felt hood used so extensively in last year's millinery appears again this season, but manipulated in such entirely different ways that one scarcely recognizes it as an old friend. Its best development is in the form of a small toque. The pointed sugar loaf crown is folded and dented over the flat frame of the toque, and the brim covered plain, as illustrated in the accompanying picture, where the color scheme is a soft shade of golden brown. A large soft rosette of brown velvet—piece velvet—centered with a large beaded pin is set on the brim a little to the left of the front, and along the side of the brim and extending out over the crown a trifle are a pair of large brown wings. The wings seem a trifle large for the size of the hat, but this is a feature of many of the smartest hats of the season. The larger the wings the smarter, and, of course, the more expensive.

THE EVOLUTION OF THE WEST END

The District West of the Point of Rocks is Rapidly Becoming One of the Most Desirable Residence Districts in Duluth—Well Kept Lawns and Handsome Homes Are Replacing Frame Shacks.

People no Longer Live in the West End Because it is the Cheapest Place to Live, But Because They Prefer to Live There—Change of the Last Two or Three Years is a Revelation.

The evolution of the West end is one of the most interesting phases of the development of Duluth as a city.

It was not so many years ago that the West end was looked upon as a collection of cheap, tumble-down shacks, sprinkled with saw mills and lumber yards.

But a trip through that part of the city this summer is nothing short of revelation. From Piedmont avenue westward one of the most desirable residence districts in the city is building up. The amount of building being done this summer is surprising, and the new homes that are going up are of a most substantial nature. They are not the usual frame shells costing a few hundred dollars, but most sightly and substantial homes, with hardwood finish, stone foundations, and modern improvements.

The West end people are apparently taking friendly rivalry in trying to make their homes the most attractive. The old fences around the lots are being torn down, and are giving place to smooth, well kept lawns. The houses are resplendent in new paint, and cement walks are replacing the old board sidewalks and approaches to the houses. A view down many of the streets presents a more pleasing sight than many of the streets in the East end of the city, long supposed to be the choice residence location.

Streets Well Paved.

The streets are well paved and well kept, and the trees are not tho least attractive features. Looking down First, Second or Third streets from Piedmont avenue, a long vista of green trees, broad lawns, and clean macadam pavement meets the eye. It looks more like the residence portion of some small, Eastern city, than any part of Duluth. It is undoubtedly coming to be a most desirable residence location, and people from the other parts of the city who have occasion to visit the West end, but rarely, are frequently heard to remark on the wonderful change in the appearance of that end of the city during the last two or three years. Nowhere has the growth of "the City Beautiful" been more marked. If the good work is kept up for another two or three years at the same rate of progress, the West end will compare most favorobly with any section of the city.

No one is more cognizant of the change, or more delighted with it, than the West ender himself. A few years ago people moved to the West end because it was the cheapest place to live, and because they could not afford a home in some other part of the city, or because it happened to be the nearest to their work. Now it is different. People are building homes in the West end because they want to live there.

Although there are many tenement houses, big and little, probably a majority of the West end people own their own homes. Even the laboring man in many cases has saved up his surplus, if he has any, until he has been able to either buy or build a little home of his own.

Apartment Buildings.

As is shown in the several snapshots taken by The Herald photographer this week, many of the houses built at the West end this year compare very favorably with some of those in the East end of the city. The four-flat apartment building shown is a type of building which is becoming especially common in all parts of the city where flats are in demand.

Its Advantages.

What has the West end to offer to the people who make their homes there, or who may contemplate building in this district? Has it the usual advantages which are offered to people living in a city, or is it suburban in its nature? Has it good schools and parks for the children? Is it too far from the business center of the city? Has it the usual water and light advtanges?

To all of these questions the West end people will answer yes.

As far as the city improvements and advantages are concerned the West end lacks nothing. Water and lights can be had in this district as well as in the East end. The streets are improved and the beautiful tract of land, Lincoln park, has no superior as far as natural beauty is concerned. The schools are under the same management as all the others in Duluth, which is enough said in their favor. There are several located in this district, and the homes of West end people are situated within easy walking distance of them.

The West end is not a suburb of Duluth, and could not be classed as such. It is not more than fifteen minutes by street car from the center of the city. The stores in the West end are well able to take care of all the trade if West enders prefer to not make a trip to the business center of the city. The majority of the residents would rather trade at the West end stores, and it is rarely necessary for them to go to the city for articles which they cannot purchase in this district.

The street car service at the West end is as good as any in the city. On Superior street cars run every ten minutes, and on the West Third street line there is also a ten-minute service most of the day. During the rush hours the number of cars is increased on both of these lines.

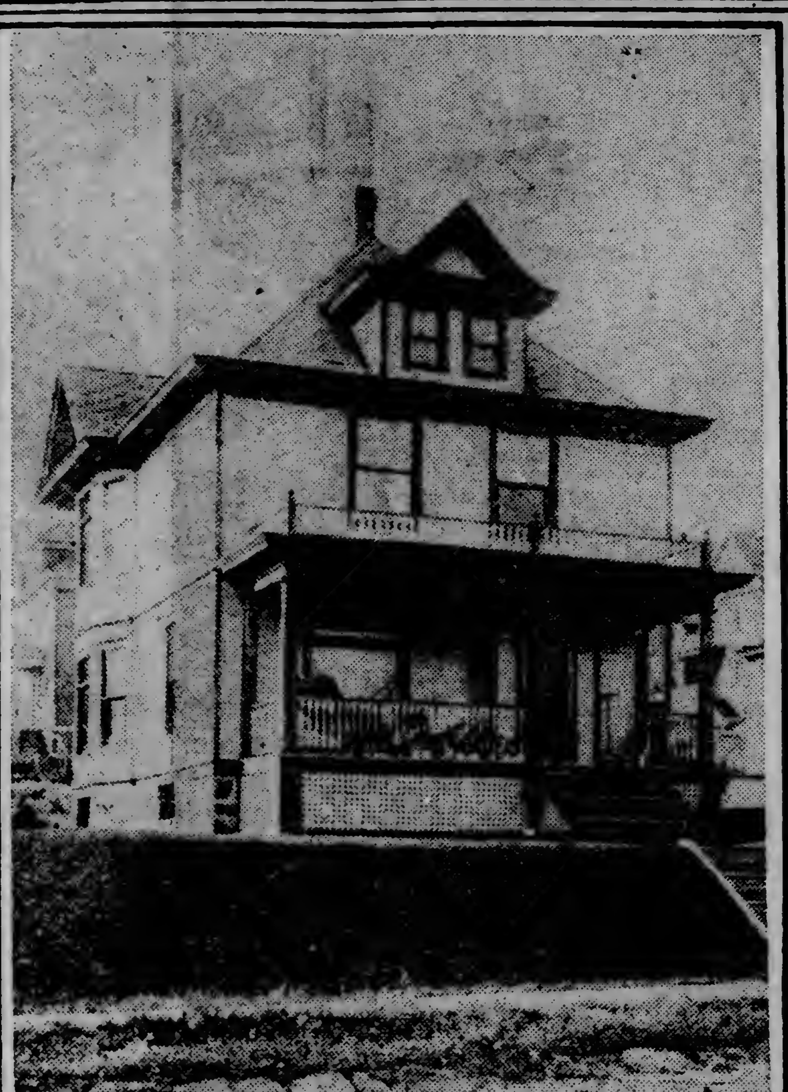

HOME OF THOMAS JENSEN,
Twenty-seventh Avenue West and Fourth Street.

—Photo by Herald Photographer.

HOME OF ALFRED JOHNSON,
Corner of Twenty-sixth Avenue West and Third Street.

—Photo by Herald Photographer.

HOME OF REV. CARL G. OLSON,
Corner of Twenty-third Avenue West and Third Street.

—Photo by Herald Photographer.

NEW APARTMENT BUILDING ERECTED BY JOHNSON BROTHERS ON TWENTY-FIRST AVENUE WEST AND THIRD STREET.

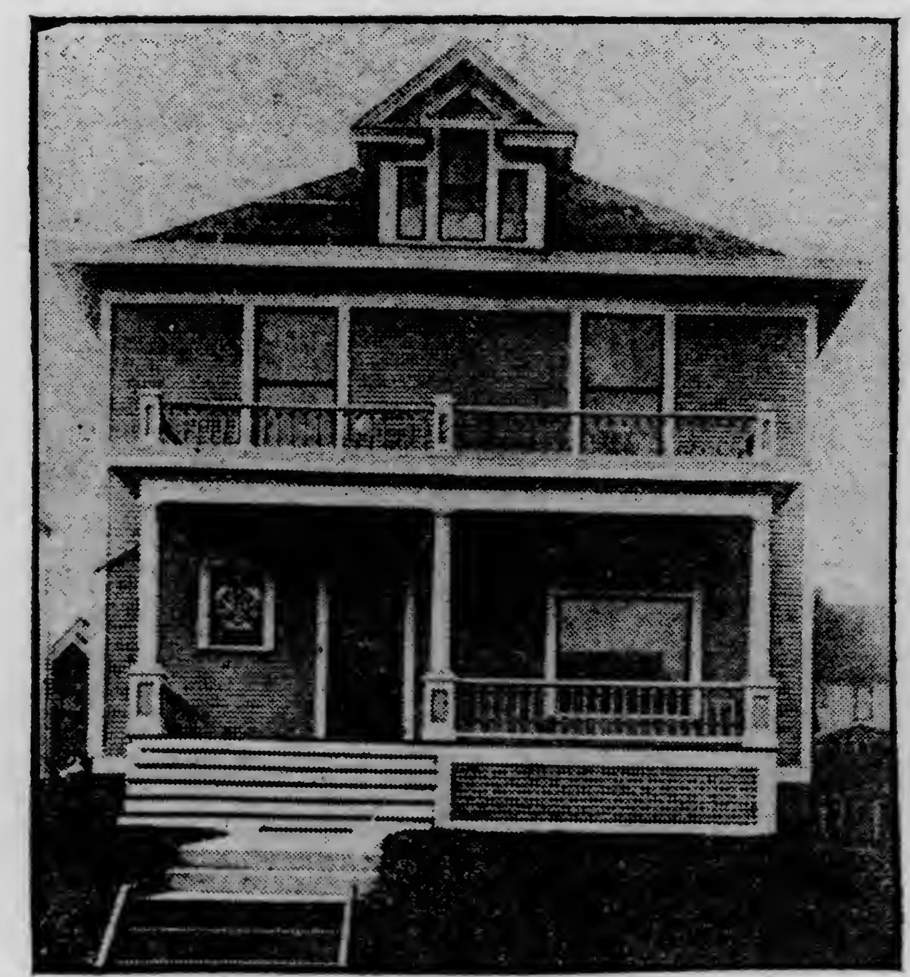

—Photo by Herald Photographer.

HOME OF JAMES PRESTON,
2509 West Second Street.

HOME OF CHARLES BAXTER,
2517 West Fourth Street.

HIS DEAF FRIEND'S MISTAKE.

Tit-Bits: "I always have to tell a story," said a well known actor at a banquet, "because my listeners may have heard it before. What boredom that is for them, what agony for me! It is like the case of a friend of mine. He is deaf, but tries to conceal his deafness. One night at a dinner the host told a story at which everybody roared, and my dear friend joined in and outroared the whole table, though in truth he hadn't heard a word.

"At the end of the laughter he held up his hand as a sign that he wanted to speak.

"'That story,' he began,' reminds me of another——'

"And then the poor fellow went on and told the very same yarn the host had repeated only a minute before."

IN FLY TIME.

Grand Exalted Ruler Melvin of the Elks, is conducting a campaign against the slaughter of elks for their teeth. In Butte, the other day, a hunter attempted feebly to defend the elks' gradual extermination. Judge Melvin sneered and said:

"Your defense but makes the matter worse. It reminds me of a conversation I overheard in a restaurant last week.

"'Confound you, waiter!' said a patron. 'Here's a fly in this soup.'

"The waiter bent over the soup and examined it.

"'Why, bless yer heart, sir,' he said, 'that ain't a fly—it's only a bit o' dirt.'"

ALL RESERVED.

Frank P. Sargent, the United States commissioner of immigration, said one day in Washington:

"There is fine stuff in some of these poor people who come to our shores. I heard recently of a young Swedish woman. Brave, witty and honorable, she should bring splendid young Americans into the world. A short time after she arrived among us, her husband got out of work. Naturally, then, the rent fell behind. The landlord called for it one day in her husband's absence. He listened to the young woman's tale of misfortune, regarding the while her yellow hair, her clear blue eyes, her red mouth and white teeth. Suddenly, bending toward her, he said:

"'Give us a kiss!'

"She drew back, and her blue eyes, as cold as ice, dwelt on him disdainfully.

"'No,' she said, 'my husband and I may be too poor to pay our rent, but we are not so poor that we can't do our own kissing.'"

CATCHING ELECTRIC EELS

Horses Are Driven Into the Water in South America to Snare Natural Batteries.

Down in South America—chiefly in Brazil and Guiana—the electric eel relieves the monotony of existence with some sprightly moments. This eel does not look unlike our common one but it carries a formidable concealed weapon in the shape of a natural electric battery. As the eel grows to be six feet long it is literally a power within itself.

Violent shocks and discharges can be given by it at will, both as a means of offense as well as defense, and these often are repeated until its enemy or prey is disabled or stunned; or, what has often happened, sinks into the water to be drowned.

Indians and others living in the part of the country where these eels are found, regard them with absolute terror though as a food they are very fond of them. To effect their capture, horses are driven into the water, and there are almost immediately assailed by the eels—and a most remarkable scene ensues.

The big eels swim up under and apply their entire length to the bellies of the terrified animals, and when in this position discharge shock after shock from their batteries. A large eel will sometimes kill a horse or mule outright with a single discharge; others become benumbed and sink into the pool to drown; still others do their best to gain the shore, only to be driven back by the whips and yells of the merciless Indians, who rush hither and thither to meet them.

As the eels become exhausted from the repeated discharges of their electricity, they in turn, appreciating their disabled condition, become affrighted and seek the margins of the pool. Here numbers of the Indians, armed with harpoons, make easy prey for them. These harpoons are attached to long cords, which their throwers manage to keep as dry as possible in order to diminish the chances of receiving shocks from such eels as have not quite exhausted their supply of electricity.

Several observers have affirmed that this eel has the power of benumbing small fish at quite a little distance off in the water, and in this way succeeds in obtaining some of its food. When its animal storage battery is once thoroughly exhausted, it requires a long time and ample feeding before its subtle powers are again restored and ready for use.

A friend of the writer once kept two or three of these eels, a few inches long each, in a large glass jar on a mantel shelf in his study. Two small pet monkeys had the range of the room and upon one occasion found their way together up to this shelf.

First one and then the other tried to fish an eel out of the jar with his paw—the first attempt being followed by a slight shock each time. Neither could comprehend what happened, and after each shock they would back away from the jar chatting like magpies, with expressions on their faces plainly indicating their mixed emotions of fear, chagrin and amusement.

Finally the large monkey grabbed his companion and dragging him over to the jar, seized his arm and tried to use the hand as a hook to take one of the eels out with it. This cowardly trick in a moment or two resulted in both receiving a compound discharge from the now thoroughly angry eels.

Examination of one of these electrical organs has shown that in action it is very much like a galvanic battery, with the anterior extremity positive, the posterior negative and the current only discharged at the point of contact with an object. This has been proved to be so powerful when complete that chemical compounds are decomposed by it and steel needles magnetized.

As "a small bolt on the door is better than none at all," so even a very small ad. of a store in The Herald is better than none at all. For "none at all" means business oblivion.

SOCIALISM AND CRIME

Socialism contends that crime is mainly resultant from the existent economic conditions. We hold that fully 90 per cent of criminality can be traced directly to the one source—prosperity—quarrels over the dollar. We point to the fact that, in spite of civilization and culture, crime everywhere in society is on the increase. Our present economic life is such that whether we like it or whether we don't, we live only by preying upon each other. It's a case of "Do others before they do you, and do 'em fust." Honesty is at a premium, and it cannot well be otherwise. The successful man succeeds only through the downfall of a great many others of his kind. Man fundamentally is not criminal. No one of us, not even the most brutal and degenerate, finds pleasure in harming his fellows, for deep down in every human heart there is a desire to do good unto our neighbors, and not harm, and yet we all know that in present day society there is a continual clash and friction, not only between man and man, but also between brother and brother. Families are divided and perpetually at odds over the one question of property. A law of nature applicable to man and beast is the struggle for existence, and the endeavor to survive and maintain self, regardless of consequences to others. We also, all of us, strive to exist and procure our needs by following the pathway of "least resistance."

It would be unnatural to expect or assume that a hungry man would refuse to steal if that was the only alternative by which he could procure food, nor would it be rational to believe that man would stop short at any crime in the social calendar when it resolved itself down to a question of life or death. The fact is that man is honest today only so long as he is not compelled to be dishonest, truthful only so long as society does not compel him to be a liar. The struggle between men today is a struggle for bread, for existence. This struggle compels us to lie, steal, perjure, murder and make life a veritable hell on earth. We are all of us criminals. Not all the churches and preachers of religions in the world can compel us to change our feelings and our actions towards one another in our material relationships, so long as we accept and admit the propriety and justice of private ownership in the essentials of life, by the few as against the many. We may preach the grand truths promulgated in the Declaration of Independence, but the fact remains we do not, never have, practiced an adherence to it.

Socialism contends that the only way to lessen crime and reduce it to a minimum is to abolish the cause of crime. We contend that the source of the evil, the cause of crime, is to be found in the private ownership of the social avenues of production. We contend that the man cannot be better than the conditions which surround him; that any attempt on the part of the individual to improve himself and his condition in society is well nigh impossible; that opportunity today is not equal for all; that the few who do attain the top notch do so only at the expense of the better self; that to succeed today necessitates blunting and hadening of all the finer feelings and sensibilities that separate man from the animal world. We say that prisons, insane asylums and charity institutions do not betoken a high civilization. We contend that the struggle for existence does not in this enlightened era necessities blunting and hardening of tween man and man. We contend that if there must be struggle, let it be confined to the lower forms of physical life, that if there must be war, let mankind co-operate and unite the human species and do battle with the lower forms of life for the possession of physical needs.

There is room enough for all of us, civilized and uncivilized. Foodstuffs can be produced superabundantly to provide for the countless generations that are to follow us. Why, therefore, toil for the benefit of the few and to the detriment of the great mass? Surely equalized opportunities will not make man worse, and it is more than probable it will make him better. Man does not live forever. Why not, therefore, afford all the opportunity of tasting some of the sweets of physical existence? Must we needs taste hell both here and in the hereafter? Is this life? Socialism points the way out of the world's physical hell. Will man prove himself worthy the task? We specialists say "yes." M. KAPLAN.

BOTH WERE COLLECTORS.

Clevland Plain Dealer: A local newspaper artist got a letter one day from a man over in Indiana who said he was making a collection of sketches. "I have drawings from well known newspaper artists in nearly every state in the Union," the Indiana man wrote, "but I have none from Ohio. I have seen some of your work, and I think it is good. If you will send me some little sketch for my collection I shall have it framed."

The artist noticed from the letterhead that the Indiana man was connected with a bank in one of the small towns over in the state of lierature. That gave him a hunch, and he wrote back as follows:

"I am making a collection of $10 bills. I haven't secured specimens from every state in the Union, but I have several tens and few twenties, and I am particularly anxious to have a $10 bill from Indiana. I noticed that you are employed in a place where $10 bills are kept, and if you send me one for my collection I shall be glad to have it framed."

THE PASSING OF DULUTH'S HISTORIC BOWERY

End of Once Notorious Section is in Sight.

Old Buildings Must Crumble Before Advance of Business.

Some Tales of the "Good Days" There.

Grafters Plied Their Merry Vocation of Robbing Woodsmen.

"FORCED OUT BY THE RAILROAD." —Photo by Herald Photographer.

—Photo by Herald Photographer.
FAMOUS OLD LANDMARK WILL BE TORN DOWN.

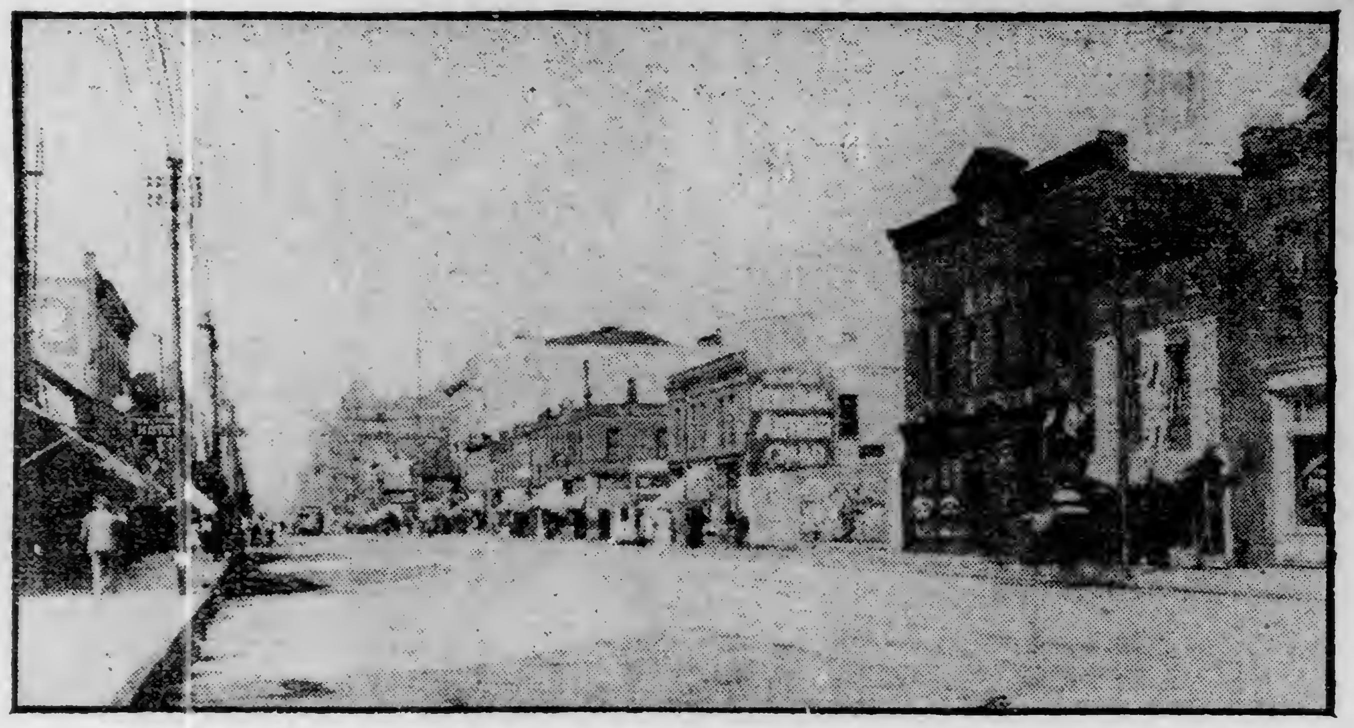

—Photo by Herald Photographer.
THIS SCENE WILL BE BUT A MEMORY NEXT YEAR.

Twelve years ago Duluth's Bowery was a hotbed of vice and crime. For toughness it couldn't be beaten. It was notorious throughout the Northwest. Stories of happenings in that particularly disreputable locality even found their way to the credulous East, and by the time they got there the bare facts had become clothed in exaggeration until Duluthians would not have recognized them.

Now things are different. The Bowery is almost a thing of the past. It will have disappeared entirely within a few years, and at least a block of it is slated for destruction by the Wisconsin Central. H. C. Ribenack, one of the proprietors of the Lenox hotel, says that in two years there will be no Bowery in Duluth, and Mr. Ribenack evidently has full confidence that matters will turn out as he predicts, for he is interested in one of the best hotel properties in the city, which was built in the old Bowery district, in spite of the past unsavory reputation of the locality. The class and volume of patronage extended the hostelry seems to indicate that the general public already regards the Bowery as a dead issue.

Several things account for this very fortunate demise. They all might be put under one classification—progress. An efficient police force, a change in public opinion, a disappearance of the old set of characters necessary for keeping up the reputation of such a section, and other things along the same line, all come with the growth of the city.

In the old days, Duluth was a frontier town. Now it is a metropolitan center. Its population is more stable, and the people are of the same sort that are found in metropolitan centers elsewhere. Picturesque characters such as usually frequent frontier towns, are gone. Their visits here now are so infrequenty that general attention is attracted whe they come around. These same characters were the prey of the thugs and big mitt men. When the victims left, those who depended upon them for a dishonest living went also, urged on by a conscientious police force.

Originally what was known as the Bowery was located on lower Lake avenue. There the floating population was to be found. As soon as he struck town the lumberjack and common laborer sought out lower Lake avenue. During that period there were no employment agencies in Duluth, and men in search of help went after laborers themselves. Their system was to leave word with all the bartenders along Lake avenue concerning the jobs that were to be had. The bartenders did the rest. The district lying between Fifth and Seventh avenues west, which later attained notoriety as the real Bowery, was then a peaceful patch of willows, with only an occasional building to mar the scenery. This condition was true as late as seventeen years ago.

The beginning of the West Superior street Bowery was the construction of cheap lodging houses in the district. This attracted a class of trade that meant saloons and questionable resorts to draw the dollars from the pockets of men who could not afford to spend more than 25 cents for a night's lodging, but who were always ready to spend $10 or $100 for "a good time," lasting anywhere from an hour to three or four days.

Beginning of the Bowery.

Even with its promising beginning, the new Bowery would have had a long, hard fight to supersede the old, if it had not been for a fire which virtually cleaned out the latter. Driven out like rats from a burning barn, the frequenters of lower Lake avenue came up town, and taking advantage of the opportunity offered, men who saw money in catering to this class of trade erected more lodging houses between Fifth and Sixth avenues west, and the real Bowery was started on its giddy career.

It was the lumberjack that made the district what it was, more than any other one class. While they were not responsible for the deeds of violence, they really were the ones who attracted card sharps, thugs, hold-up men and their like, for the careless manner in which the woodsmen handle their money is well known. The peculiar class of pleasure they demanded resulted in a collection of forbidding characters, men and women alike, who made merry day and night at the expense of the man from the woods.

Different Class of Men.

The lumberjack of fifteen years ago was different from the lumberjack Duluthians see today. He was more of a frontiersman, of the sort described in "The Blazed Trail," and other books and short stories dealing with the woods. Foreigners were the exception rather than the rule. These men of the forest were tall, brawny, broad-shouldered chaps, careless in dress and speech. The straight American language was good enough for them. Such of them as were of foreign parentage had been here long enough to master the language, and to adorn his talk with a picturesque array of cuss words.

They were adventures rather than laborers, and were after excitement above all else, standing ready to give a winter's earnings in exchange for a few hours of it. They lived only in the present. No thought was given the future. Their minds retained pictures of good times in the past, and the bad times were quickly forgotten. This must have been true, else why should a lumberjack get burned in the same year after year?

Lumbering was then the leading industry hereabouts, and men who made their living in the woods overflowed the town. Disreputable characters, vultures in human form, hung around to get their money. They made the Bowery their center of operations. They knew all the lumberjacks in the city were to be found there. Gambling flourished. For a time the police seemed unable to cope with the situation. This seems hard to believe, in the light of Duluth's present reputation of having one of the most efficient police forces in the entire country, but it was true, nevertheless. Big mitt men had the upper hand. They ran the Bowery to suit themselves. When one man was fleeced there was always another one at hand, to go through with the same process. It was like shearing a flock of sheep.

All these things made business good

Business Good on Bowery.

on the Bowery. Men who were not particular as to how they obtained their money awoke to a realization of the fact that it was a desirable place to locate. There was a scramble for rooms to be used for different purposes. The owners of the land saw just what the condition was, and promptly placed a high valuation on their property, boosting rents outrageously. For many years Bowery property paid better rents than property in any other section of the city, regardless of location. The best business corner in the uptown district did not command as high prices as was paid for the rental of a tumble-down shack between Fifth and Sixth avenues west. It was chiefly because of the enormously high rents that property owners did not object to the existing order of things, and rather encouraged vice, instead of coming out flat-footed against it, and encouraging city authorities to preserve law and order.

Fair enchantresses, more commonly known as bleached blondes, freely frequented the Bowery drinking palaces, and if a man had anything left in the shape of money when he was through with the card sharps and other gambling sharps, the women would take him in tow, which meant that he would be looking for a job as soon as he became sober. Where a man was not to be fleeced in a card game or on the faro or roulette table, or with loaded dice, or by deft women's fingers, the simple expedient of knock-out drops was resorted to, and the unfortunate victim was thrown into the "snake" room to sober up, after his pockets had been searched and all valuables appropriated to the uses of the searcher. When the victim woke up in the morning he would have a very bad headache and a very poor memory of what had happened the night before, and would be in no position to see that justice was done him. The big mitt men were smooth. There seemed no way of getting back at them, until finally the police got after them, hammer and tongs, and drove them out of the city, never to return.

Did Not Submit Tamely.

But the lumberjacks did not always submit tamely to being robbed. Old residents can cite numerous instances where there was trouble after the losses of the victims were discovered. Sometimes the wronged man had a bunch of staunch friends in the city, and they would all get together and start to "clean up" the place where the knock-out drops were administered. And not infrequently they succeeded. There used to be some great free-for-all fights on the Bowery.

One story is told of a strapping six-footer, by the name of Swenson. He was born in the West, and had roughed it all his life. He considered himself a thorough American, and at all times was possessed with the courage of the minute-men of old, together with the recklessness of a drunken sailor. Swenson was a typical lumberjack, and loved whisky and a good time as much as any of his associates.

He struck Duluth one Christmas day, with half a dozen boon companions. After partaking of a feast which beat anything the camp cook could serve, the crowd started out to see the sights. They started and ended on the Bowery. All of them got properly jagged, and while in this condition met several of the aforesaid bleached blondes. They separated, and soon Swenson found himself in a dirty bar room, seated at a little table. Opposite him was the woman in the case, and between them was a bottle of beer and the necessary glasses. A three-piece orchestra was creating a tearful din in the end of the room, where four or five men and as many women were giving a good imitation of a noisy dance.

Knock Out Drops.

In paying for the beer, Swenson frequently displayed a roll of greenbacks that a pug dog would have had a hard time jumping over. This proved to be his downfall. Before Swenson had enjoyed the conversation of his companion fifteen minutes knock-out drops had found their way into his glass. When the man woke up the sun was shining through a dirty pane of glass on to a dirtier floor. It didn't take the lumberjack long to see that he was in the back room of a saloon, and he also learned very quickly that his roll was missing.

He felt stiff in every joint, and his head was aching, but he was too angry to notice these things. It was a severe case of brainstorm, supplemented by mental derangement and blood in the eye. As a starter, Swenson kicked a panel out of the door and then kicked the door open, breaking the catch in doing so. Then, as a preliminary of what was to come, he picked up an iron cuspidor and threw it playfully at the handsome mirror behind the bar. His aim was good, and the missle had the desired effect. A roulette wheel man, two bartenders and a porter were on duty at the time. The bartenders scooted out from underneath the falling glass and made a run for Swenson.

Swenson picked up a chair and knocked the first man senseless with it. The chair was broken by the shock, and the cursing woodsman found himself with only the light back of the frail piece of furniture in his hand. This did not suit his purpose, so he threw it through a window and landed a huge fist on the ear of the irate bartender. Little skirmishes of this kind were expected in those days, and saloon employes were employed with an eye to their pugilistic ability, as well as to their ability to mix drinks and to do a few other things. This bartender was nearly as big as Swenson, and was not at all lacking in courage. He came back, blow for blow, and for a few minutes there was a "rough house." The porter and gambler danced around, trying to get a change to hit Swenson, but the contest was such a lively one that they could not well interfere at first without endangering the chances of their favorite.

Swenson had his hands full, but was getting the best of it when the gambler saw an opening. He got in a blow with a billiard cue from behind, and at the same time the porter grasped the lumberjack around the knees, the combination of circumstances bringing the man to the floor, and knocked the stove off its legs, while the falling stovepipe scattered soot promiscuously around the room. The man was dazed by the blow, and before he could recover himself he was beaten almost into insensibility and thrown into the street.

Seek Revenge.

Bleeding and cursing, he sought out his companions of the night before, but did not get them all together until along toward evening. They hatched out a plan for revenge. Each purchased a cheap revolver and stuck it, fully loaded, into his hip pocket. These were to be used only in case of emergency. Thus equipped, the seven headed for the offending saloon, whose proprietors might or might not have been connected with the knock out drop episode.

Clean Out Saloon.

By the time the woodsmen entered the place, the usual evening crowd was on hand. All traces of the morning's disorder had been removed, except that the mirror had not been replaced. Men and women were freely intermingled in the room, and drinking and talking noisily. The full force of saloon employes was on hand, which does not necessarily mean that all were bartenders. Swenson's friends began to mix things right away. The stove pipe was knocked down to start with, and then two billiard cues in the hands of the lumberjacks played havoc with the glasses behind the bar. A bartender reached for his gun, but got a blow on the head and went promptly out of commission. Some of the women screamed and took to their heels, while others backed up along the wall and urged their companions to pitch in and help the saloon men. But the companions happened to be lumberjacks themselves, and did not interfere, further than to get out of the way and watch the scrap.

There wos a merry mix up for about fifteen minutes, but luckily no shots were fired. When the victorious woodsmen left they left ruin in their wake. The saloon men were all beaten almost into insensibility, and there was not a whole piece of furniture in the room. Even the bar had been torn from its moorings and tipped over. The bottled goods were broken until scarcely a whole bottle was left in the house, and an axe served to break open most of the full kegs and barrels. The police did not get on to what was doing until after the fracas was over. The lumberjacks left town by team and were never even arrested.

Many Humorous Incidents.

Old timers recall many instances, both humorous and pathetic, connected with the early days of the old Bowery.

A new plan of serving drinks to the many thirsty of Duluth in an early day was first inaugurated on the Bowery and it made the down town saloons look like deserted villages when the "method" became well known to the public.

Two enterprising citizens opened up a saloon which was designated by the somewhat startling title of "The Bucket of Blood." Here beer was sold in bottles, pints for 5 cents and quarts for 10 cents. An enormous business followed the introduction of this plan, and business establishments on the edge of the Bowery began to lose their trade in an alarming manner. "The Bucket of Blood" was a popular place, and an old resident tells of calling there one time in search for a man he wished to locate, who had been employed to go out with a surveying crew. They entered the "Bucket" and ordered a bottle. At that time there was but one fight in progress, and the place was unusually quiet. Before the party located his man, however, three fights were going merrily on, the proprietor and bar man paying no attention to the belligerents, but continuing to dish out the bottle and rake in the money. Fighting seemed to be part of the entertainment in the early days of the Bowery.

The Barrel House Plan.

Another innovacation in the manner of dispensing booze was the barrel house or bodega plan. Great foaming mugs of beer were drawn right from the barrel at 5 cents per, and the business done in a day was enormous. Parties are mentioned who have amassed fourtunes on the Bowery, most of them being in the liquor business or running eating houses and lodging rooms.

In the rear of many of the drink emporiums of those days were rooms, or rather box stalls, filled with hay, and here the lumber jack with an over load of grape, or the sailor who had first been "rolled" and then dumped into the place to sleep off his load, found a common sleeping place. Men lay around like dead flies in these back stalls, and there was a standing rule that the first man up in the morning took his pick of the wearing apparel. It was unsafe to remove shoes or shirt, for the owner was certain of losing them and would have to look about for some unfortunate companion in turn to "frisk" of his wearing apparel. No complaints were made, and if a man saw some one else wearing his hat, coats or shoes, he either whipped him, tried to do it, or kept his peace.

Many Well Known Characters.

There were many characters well known to the populace of the Bowery in an early day who were sort of privileged characters. One Jack Marshal, a competent man when sober, and often engaged in surveying, grew a wonderful growth of whiskers, and was known as "Old Whiskers." Jack has long since gone to his reward, and only the old-timers will recall him.

The suggestive cognomen of "Bull Skin Campbell" was that under which a typical Bowery character lived and died in the days of the old Bowery. Campbell wore, summer and winter, an old fish jacket of oilskin, and that garment lasted him at least ten years, according to those who knew him. He was a rough but whole-souled chap, a good fellow and good drinker. He boasted of his ability of carrying more "poison" than any man on the Bowery, and few cared to discuss the question with him. "Yellow Stone Jack" was another character. Jack hailed from the West and was handy with his hands in a fight, "frisking" a drunken sailor or lifting a "schooner" to his lips. He has long since passed to other fields, and has not been seen here for years.

"Bob" Smollett on Ground.

Bob Smollett, the well-known policeman, patrolled the Bowery in early days, and the trials of the police officer were many. The Bowery was the "school of graduation" for the little dagoes of that end of the city, and the kids were turned loose to earn what they could in blacking shoes, selling papers or any other way that came along. Very often some lumberjack came down from the woods with his winters' wages, and after purchasing "store clothes," new boots, and having himself "trigged up," started out like Norval on the Grampian hills, in search of strange adventures. These fellows were easy picking for the denizens of the old Bowery. They were "mooched" of their change, and when they finally came out of their Rip Van Winkle slumber found themselves in one of the box stalls of hay along with the others who "also ran."

The enforcement of the curfew law was one of the trials of the police in an early day. The little dusky urchins, like so many rats, would skud in one door and out another, here and there, and to keep them from the streets was next to impossible. After having driven a swarm of the urchins through a saloon to their homes, as he supposed, the officer would find to his surprise that they had simply skudded through to the depot, circled around and were back under foot, playing all sorts of pranks and deviltry again. It was a hopeless case and the temper of the police was in a decidedly ruffled condition most of the time.

Gus and His Pigeons.

Many will recall old Gus Hollen and his pigeons. He conducted a boarding house and drinking shop on the Bowery and pigeons had nestled under the eaves of his buildings, multiplying until the place fairly swarmed with them. Finally Gus passed away and his family followed him or removed to other localities but the pigeons stayed on, multiplying generation after generation until they became as thick as swarms of bees. The buildings were torn down later on and the birds took refuge under the eaves of the Great Northern depot where they continued to follow out the Roosevelt idea and multiply. They became such an annoyance that the railroad officials offered a reward of $25.00 to the man who would destroy their nests. Two well known men of the neighborhood secured ladders and with sacks repaired to the depot one night, climbed up to the nests and made a pigeon haul never duplicated in any country. Sack after sack of the sleeping birds were filled and pigeon dinner, pigeon pot-pie, pigeon on toast and cooked in every conceivable way tickeled the palates of the Bowery elite for weeks.

An incident is recalled of one saloon keeper who was so annoyed by the young gamins frequenting the streets day and night as to be almost wild and how he got even with them. An urchin in those days hated the sight of water as a mad dog does and their faces, grimy hands and bare legs bore out the assertion. The saloon man in question, arranged a big squirt gun and tub near his door and at the sight of the brats would turn on the stream, showering the little fellows in the face, or any where he was able to get a line on them. They kept clear of his place for some time after trying the "squirt gun cure."

Orderly Place Now.

For several years past now the Bowerl has been a very orderly place. The saloons are as much on the square as they are in other sections of the city. The lumberjack is no more apt to be relieved of his valuables west of Fifth avenue west, than he is east of Fifth avenue west. The big mitt men are gone. The women were long since forbidden to enter the saloons, and gambling was long ago done away with. Good order is always maintained in the district, and the hotels and restaurants and saloons and stores treat their patrons as fairly as hotels, restaurants and saloons and stores in other sections of the city.

The Metropolitan opera house and the Lenox hotel were the first large buildings to invade the Bowery. Next will be the handsome new Wisconsin Central depot, and from now on it is expected that modern business blocks will replace the smaller buildings now occupying Bowery property. It is entirely reasonable to place faith in Mr. Ribenack's prediction that in two years the Bowery will be but a memory.

FISH FAST FOR MONTHS

Salmon Gorge in the Ocean and Then Seek Fresh Streams to Rest Up.

"Come along, come along o' me. I'll pretty soon show'e why the salmons run out of the wee brooks and rivers intir the salt water. Yes, I'll show'e, just I wull!"

The speaker is a well known guide on the Grand river of Gaspe, a thorough authority on fishing subjects, says a correspondent of the St. Louis Republic. This sample of his talk will indentify him to scores of former patrons.

As he spoke he led the way to a large icehouse, where lay numbers of the finest of the salmon caught by the deep-sea fishermen, stored there until the summer marketing season sets in. At least one of them, a beautiful male fish of thirty-three pounds, had not yet been opened, and when it was there was a surprise to one familiar with the salmon in fresh water.

There was one seven-inch haddock and four or five large herrings as well in the paunch. "More'n what ye would be wanting to eat in a day isna' it? Sich a fish as yon would eat his weight every twa days, if he had his wull. Where would he be getting all that, think'e, in a bit o' a stream, or in a big river even?

"Ah, well, the salmon's no sich a fule as ta tak' chances o' being left hungry, ye see. He'll just go straight away for the first drove of herrings or haddocks, or even caplin, if there's nothing better, and fairly live with the crowd as well as on 'em. No getting away from the big chaps, for they can swim some, I tell'e. The boats get 'em in the nets, when they are after the other fish, ye see, that's how all these got caught last winter and spring."

"But I was always told that in the sea the salmon fed on crabs, or crawfish, or things of the shell families, which accounts for their color," said the other.

"Eh, man, but that's main fuleishness," was the reply. "Why, a big salmon would be clammed to death before he'd fill himself with sich wee culch as that. It's something big he's wanting to fill up on. And color, do ye say? It's fat, just fish oil, as gives color."

"If they are so well fed in the sea, why do they ever leave and go up the rivers?"

"For one thing, it is na' just only for the spawning, as you folks think." The old man locked the icehouse door, lit his pipe, and with much deliberation went on: "Of course, the salmon is a fresh water fish, made for rivers and lakes. For the first year or two he could not breathe in the sea at all. Salmon eggs perish if the salt water comes near them. It is only an insatiable appetite which sends him to the ocean. The food he gets there in immense quantities develops not only size, but fat as well, and brings on a satiety which every season sickens him against eating at all. He runs up to the inland resorts for the same reason that other jaded dyspeptics go to the sea, to try the effect of a change and to rest.

"In fact, the salmon have then such a perfect distaste for food that for some months they fast entirely, and eat nothing. Pretty nearly all the wild things of the woods, as well as of the waters, have similar habits of occasional abstinence, some taking no food from autumn until spring."

The keen-sighted observer still further remarked that salt water was certain to produce thirst sooner or later. Salmon are not naturally sea dwellers, and after a few months there they become so clogged with brine and parched with thirst that they just have to rush back for their native waters.

"An' certain, that's but natural. Who does na' at times crave for a drink fra the auld wellhead, or the wee bit springle under the beeg stane?"

A learned physician, who was of the party, remarked as a commentary upon the report of this conversation that surgical research had established the fact that the digestive tract of the salmon was almost functionless and inactive when he entered fresh water from the sea. The big fish have, in fact, then hardly any power of assimilating food, and doubtless live upon the matter stored in their systems until their return.

With regard to the impelling thirst for fresh water science was unable to discover ground for the theory, which was, however, not imposing on its face.

According to Sandy's idea, which science has no proof against, at any rate, the salmon is driven to the sea by his want of food, though he is by nature a fresh water fish. But if salmon spawn was deposited in brine it would die. Accordingly nature has provided against this by making it necessary for salmon to leave the sea every year and rush back to the fresh water, and that just at he time when the preservation of the race requires that he leave the sea and go back to his native spawning place.

SANE AND REAL FIRE ESCAPE

Is Urged by International Society of Building Inspectors.

Washington, Aug. 9.—To go down the ordinary external fire-escape ladder one has to be more or less of an acrobat and possess unusually strong nerves and sinews; nearly all such fire-escapes are placed where, in a severe fire they are liable to become red hot and useless, and in nine cases out of ten are located so as to be more or less inaccessible. The International Society of Building Inspectors, through its executive officer, Architect Fitzpatrick of Washington, is making an effort to have cities incorporate in their building requirements a rule that will give every structure a safe and positive fire-escape.

The main stairs, it is argued, the ordinary means of access to a building that people use regularly day by day, is the most natural means of egress to which they will turn in a moment of need, therefore, it is contended, the main stairs of every building should be made absolutely incombustible; should be enclosed in fireproof enclosures, either walls of brick or tile or screens of steel or wire glass, and having self-closing doors at every landing, and the said stairs to either abut directly upon the street or into a fireproof corridor leading to the street, and from which corridor there shall be none but absolutely fireproof communications, doors, etc., to any other portion of the building. It may be a very slight inconvenience to open and close a door every time one goes up or down a stairway, but this is counterbalanced by the absolute security and safety afforded by such a stairway. It is the sanest and safest fire and ordinary exit from any building, and there should be no time lost in making this suggested change in our ordinances operative, compelling new buildings to be so built, and the old ones changed as speedily as possible.

It pays to advertise in The Herald. Ask the Oak Hall.

TINGLE AND TONE
to non-nourished nerves.
Palmo Tablets
50 cents. Guaranteed. Book free.
For sale by Max Wirth, Druggist.

CHICHESTER'S PILLS

THE DIAMOND BRAND.
Ladies! Ask your Druggist for Chi-ches-ter's Diamond Brand Pills in Red and Gold metallic boxes, sealed with Blue Ribbon. Take no other. Buy of your Druggist. Ask for CHI-CHES-TER'S DIAMOND BRAND PILLS, for 25 years known as Best, Safest, Always Reliable.
SOLD BY DRUGGISTS EVERYWHERE

WEEK IN STAGELAND.

NAUGHTON

AT THE LYCEUM

Theater Patrons Will Have Chance to Contrast New and Old School Comedies Next Week---"All of a Sudden Peggy" and "A Gold Mine."

The coming week at the Lyceum, will afford the patrons an excellent chance to settle, in their own minds, the old dispute of which is the better, the old school farces, that used to amuse our fathers and mothers and of which they never tire of telling us, or, the later day comedies of which are in great demand at the present time.

For the first half of the week the Mack-Leone players will present one of the greatest comedy successes of the present day in "All-of-a-Sudden Peggy." This play is not yet two years old and is in its height of popularity in the East with Henrietta Crossman in the title part.

For the last half of the week one of the grandest of the old school comedies will be offered in William Gill's "A Gold Mine." This fine old piece was first produced fifteen years ago by that master-funmaker, Nat Goodwin, and in all of those years it has held its place as one of the best comedies ever written. It has been revived innumerable times, but never has it failed to attract crowded houses wherever it was produced. It is now slated for a big revival in New York with an all-star cast, but it will probably never be seen in this part of the country again.

This will make up a week of comedy that will no doubt attract every theatergoer of Duluth, and the Lyceum should have a record week with two comedies that lay claim too the reputations of the above.

AT THE BIJOU

Don Leno's Ten Happy Youngsters Will Return to Duluth for a Week---The Regular Vaudeville Season is Now Open.

Patrons of the Bijou will be pleased to hear of Don Leno's Ten Happy Boys and Girls return engagement at the popular theater, next week. Since playing Duluth, several months ago, they have been starred in all the Keith & Proctor theaters of the East, as well as the Olympic and Majestic theaters in Chicago. There are several new people in the act, as well as many new songs and dancing numbers, and they will no doubt become as big favorites as they were on their first appearance. As the regular vaudeville season has now opened, the bill of other attractions will be first class.

Among some of the principles will be the Hassman troupe of whirlwind acrobats, whose gymnastic feats are marvelous. They perform double somersaults with the ease and grace that most gymnastics do the single.

The Whitesides have a singing, dancing and talking act that is new and will be a big hit, as they are both clever artists and have been a big success over the entire circuit.

A fine novelty will be offered by the Wilsons, who do a bicycle stunt that makes one sit up and take notice. Their sensational feats upon the cycles are new and of the most difficult ever performed by any cyclists.

One of the principle comedy acts for the week will be John T. Hanson and Mabel Drew, two of the best known entertainers upon the vaudeville stage. They will present their original rural comedy act, entitled "The Village Billposter," showing Mr. Hanson to advantage in his famous character of Zeb Billings, in which he is billposter, theater manager, property man, ex-minstrel and town constable, with the dignity of the town on his hands. Mabel Drew will portray the character of a dashing actress and a simple country maiden. Another pleasing act of dancing will be offered by O. D. Paddock, who is a dancer of extra ability and well worth seeing.

Herman La Fleur will render the now popular song, entitled "Come Out, Rosie," which is illustrated with colored views. The moving pictures for the week will be "Lofe's Reality," a beautiful story picture, and also a new picture, called "Window Demonstrations," which is a new idea in the picture line.

Matinees are given daily at 2:45, and evening performances at 8 and 9:30. Seats may be reserved by either 'phone. Regular performances are given on Sunday afternoon and night.

MISS MAUDE LEONE.

AT THE WHITE CITY

Offer of Free Admission is Attracting Crowds of Picnicers to the Popular Summer Amusement Park---Features for Next Week.

Midsummer finds the White City at the height of patronage and popularity. The preceding season has not approached this season in the number of persons that have enjoyed the diversified entertainment and never before has this beautiful pleasure park been as inviting as now. The free gate has been very successful, bringing out an army of picnickers.

Each attraction in the park is meeting with merited popularity. "The Mystic River" is refreshing and invigorating these hot days. Every boat by day and night is crowded with delighted loads making the oval and picturesque voyage. The popularity of the roller rink and the dance hall continues unabated and the success of the Eli wheel, the Indian village, Hale's touring car, the fun factory and the new electric theater has been fully up to expectations.

Next week Prof. R. Thompson, who created a sensation in Duluth last year by his thrilling balloon ascensions, will make his second appearance in this city. Prof. Thompson is the only man in the world who cooks and eats his dinner eighty feet above the earth. He will be remembered as the daring aeronaut who narrowly escaped death near the postoffice last year, his balloon bursting and dropping him from a height of 200 feet. Two other of last year's favorites will also appear next week, John and Henry La Prarie, full blooded Chippewa Indians, who won first and second prize in the log rolling contest held at the White City last year. They will give a scientific exhibition of log rolling twice a day. Williams and Williams, colored comedy sketch artists, direct from Keith & Proctor's circuit, will give a very funny negro sketch on the free platforms, featuring that song made famous by Marie Cahill in Marrying Mary, "He's a Cousin of Mine."

The musical program will be as follows:

AFTERNOON.

March—"The Free Lance" .... Sousa
Overture—"Temple Festival" .. .. Kella-Bela
Serenade—"Love's Old Sweet Song" .... Mollay
Selection—"Montana" ...... Wallace

Intermission.

Medley selection—"Arrah Wanna"
Intermezzo—"Blossom" ...... Fox
Song for cornet—"Among the Mountains" .... Helland
Mr. Charles Helmer.
Selection—"Royal Chef" ....

EVENING.

Macrh—"On Jersey Shore" ... Pryor
Overture—"Harbor of Seville" .... Rossini
Novelette—"Warblers Serenade" .... Perry
Caprice—"La Cluquautani" .... Gabriel Masie
Selection—"The Hugenouts" .... Meyerbeer
Descriptive—"A Hunting Scene" .... Bucaloesi
Synopsis—The morning's break calm and peaceful; the huntsman prepare for the pleasure of the chase; we jump on our saddle and the huntsman sounds a merry blast (with flute in the distance); the parties join; the road alive with horseman; cracking of whips; barking of dogs; the chase; the death; we return home.
Waltz de Concert—"La Barcarolle" .... Waldtenzel
Galop—"An Indian Ride" .... Loetz

GOSSIP OF THE RIALTO

Early Birds of the Budding Season Out After the Proverbial Worm---Cort Will Open His Western Show in Gotham.

New York, Aug. 10.—Things are beginning to look lively along Broadway, and the player people have to begin to buckle down to hard work in preparation for the coming season. The work up to this time is very largely rehearsal, but next week a few early-bird playhouses with an eye to the early theatrical worm will begin the season. The week after they open will be slow, and then for a month or six weeks the openings will come in ever-increasing numbers until the season is in full swing, and the Great White Way will be in its glory.

Most of the early-bird theaters are of the combination variety, where the bill changes weekly. Many of these opened last Saturday night, and it may be said that they all opened to most satisfactory houses. Blaney's Lincoln Square theater began its season with a revival of George M. Cohan's musical comedy, "Little Johnny Jones." "A Chorus Girl's Luck in New York,' is the title of a new melodrama, wrich was the opening attraction in the Fourteenth Street theater. The New Star theater is another of the popular-priced playhouses that began its season. Joseph Santly appeared in the title role of "Billy, the Kid."

* * *

Hattie Williams started the new season in the Criterion theater on Aug. 5. Miss Williams again appears in the musical play, "The Little Cherub," but it is almost entirely a new version. Unusual for Broadway is the attraction that opened the Bijou theater on Aug. 6. There is to be a season of negro and musical comedy, headed by Cole and Johnson, comedians and composers, in the musical comedy, "The Shoofly Regiment."

* * *

The Knickerbocker theater will reopen earlier than was at first intended. John Cort has secured the house for his new opera, "The Alaskan," Monday, Aug. 12, is set for the opening of the new piece, and the hopeful management announces for it an indefinite run. "The Alaskan" is described as an original comic opera in two acts, with book and lyrics by Joseph Blethen and music by Harry Girard. The scenes are laid in Alaska, and the characters, with one or two exceptions, are Alaskan. Mr. Blethen, the author, is the associate editor of the Seattle Daily Times. Mr. Girard, the composer, has also made his home in Seattle for the last three years.

* * *

We are not to see Richard Mansfield the coming season unless there is a radical change in his health, which there is small hope of. Mr. Mansfield's health was not improved as he had hoped by his trip abroad, and his present plans do not contemplate any work at all for a year at least. It is not at all improbable that the stage as a matter of fact, has seen the last of the great actor.

* * *

There seems to be a mistake in the announcements from the West that Nat C. Goodwin intends to retire from the stage. At any rate, he has asked George Broadhurst to write a play for him. Says Mr. Goodwin: "Write me a play like "The 'Man of the Hour,' without a part specially designed for a star. Put in a lot of good men-like parts." Mr. Broadhurst, I understand, has accepted the commission, and is at work on the desired play.

* * *

In October Mrs. Fiske will visit the cities and towns of the Southern states, appearing in "Hedda Gabler," "Tess of the d'Urbervilles" and "Leah Kleschna." She will return to New York in December to the Lyric in a new play. In January Mr. Fiske's Manhattan company will appear in a new play by Langdon Mitchell.

* * *

Ethel Barrymore is to follow the fashion and try Shakespeare. And why not? She proposes to present the character of Rosalind in "As You Like It," and if she does not make a most charming Rosalind, I miss my guess.

* * *

Grace George's London season just closed brings to an end one of the most successful runs of any American company in London this year. "Divorcons," with which Charles Frohman introduced Miss George in England, caught the public from the start, and the company played to full houses every night. The engagement might have been continued for weeks had not the company been compelled to return to the United States. Miss George received an ovation at the close of the performance. A bouquet, to which American and British flags were attached, was presented to her.

* * *

Maud Adams closed her long tour at the Greek theater of the University of California at Berkley. At the invitation of the faculty she extended her tour to Berkley and appeared there in "L'Aiglon." Since her engagement here in "Peter Pan," Miss Adams has been on the road with Barrie's play, "Quality Street," and also "L'Aiglon." She will appear next season in "Peter Pan, for a short engagement before taking up some new plays.

* * *

In a list of startling news announcements sent from London is found the interesting information that William Gould, the American comedian, is to play the London halls soon in a sketch called "Valeska Suratt." Just who dramatized Miss Suratt cannot be discovered. The lady, however, takes herself too seriously to admit that she is a mere sketch, and anybody who has seen Valeska decked out in a Parisian gown would be more liable to regard her as a physical and sartorial symphony. However, we insist that for funny theatrical news London is in a class distinctly its own.

* * *

A new reason is assigned for Henry Arthur Jones' consenting to produce his new play, "The Galilean Victory," in this country. Jones has turned his attention to writing plays devoted to the illustration of a theme rather than the development of a stellar part. In the light of such an undertaking he has found it impossible to get the London actor-manager to put on his play.

* * *

Two new members of John Drew's supporting forces this season will be Miss Billie Burke, the popular English actress, and Miss Dorothy Tennant, the American girl who made such a hit in "The College Widow." Mr. Drew opens in his new play the first week of next month, beginning as usual the season of the Empire theater, in New York city.

* * *

Not at all discouraged by his tour last season, Henry Russell, the English impressario, is to bring his Russell Grand Opera company to this country for another tour the coming winter. Alice Nielsen will again be the bright particular star of his forces. He will also retain the services of Constantine, the tenor, who made such an individual hit with the Nielsen company en tour last season.

* * *

There is a chance that Thomas Jefferson will play "Rip Van Winkle" in Paris, and play there a French version of this legend play. A French adaptation has been made for Jefferson's use, and he is now studying it. The son of the late dean of the American stage was educated in Paris, and learned his first ideas of stage art and acting there, so that he speaks the language like a native, and will be fully prepared to undertake such a task.

* * *

Janet Mellville, the slender member of that once celebrated vaudeville duo, Mellville and Stetson, is going it alone the coming season, and has booked a new act for the variety houses. It will be known as "Janet Mellville and Her Street Singers." She will carry a female quartet, and has a novel act fixed up.

* * *

Manager Charles H. Yale is preparing to introduce his spectacular offspring to the stage again when he hands out a new "The Devil's Auction." The present season will mark the twenty-sixth continuous production of this popular bit of stage entertainment.

* * *

Lee Harrison is going into vaudeville for the Klaw and Erlanger people, and will have one of the big spectacular acts called "A Morning Rehearsal," which is to be staged by Herbert Gresham. Ten chorus girls will be used and they will show the idosyncracies of the genus chorus girl at rehearsal. Johny Ford will put on the dances. The act will be one of the big things in advanced vaudeville, and is booked for a try-out the last week of this month. Harrison will also have a new song by Isabel D'Armond, the popular soubrette, called "Everybody's Pickin' On Me." This song, by the way, is certainly receiving a lot of advanced boosting, for a number of the vaudeville favorities are featuring it in their repertoire.

* * *

Whether Evelyn Nesbit Thaw seriously contemplated returning to the stage or not is a mooted question, but the announcement that seh contemplated this step brought forth a series of emphatic denials, and the former chorus girl who figured in the notorious Thaw trial has herself said that she has no intention of going back to stage work. The wife of Harry Thaw is reported as having said that she was not on the stage two months until she found there was little room for her there, and that she only remained for a time as it then afforded the best means of making a living that she had in sight. The reports of her entertaining any idea of taking up a place on the stage again arose likely from the fact that the wife of the Tombs prisoner has been taking vocal lessons to improve her time, as she goes out very little and found time hanging heavily upon her.

Evelyn Nesbit during her brief career on the stage never cut any noticeable figure there, nor would she now, except for the notoriety that attaches to her.

* * *

Clyde Fitch is getting courageous in his success. He has just completed a new play down for an early production under the title of "The Bluff." That's an insinuating name to associate with anything so intimately connected with the American stage.

* * *

This is the time of the year when the cry goes up that there is a scarcity of good chorus girls and that the market is long on demands for this necessary adjunct to a lot of poor shows. Just the same the usual crop of musical comedies, extravaganzas, cartoon nonentities, spectacular nightmares and impossible burlesques will go out, and they will have the usual assortment with them.

* * *

Frederick Latham, who has staged so many of the Dillingham successes, is back in this country and will look after the tour of Fritzi Scheff in "Mlle Modiste," this season. Mr. Latham, who was connected with Covent Garden, in London, and the Metropolitan opera house, under the Grau management, says that in Vienna they tried to coax Miss Scheff back to grand opera for a season there, but that she prefers her present position in America to any that has been offered her.

* * *

Closing third month of its run at the Casino theater, New York, "Fascinating Flora, has reversed the usual method of procedure in the theatrical world. Cool weather is the signal for big productions and lavish outlay, but the Messrs. Comstock and Burnside provided the new play with every accessory for success in the warm months, with an ideal setting in the cool Casino and as a result are reaping a well-earned harvest. To their credit be it said that the odds were seemingly against them, but their insight has proven to be the right attitude to maintain: That if you give the public what it wants, the weather is an unimportant factor. Aside from this, the cast is the best that could be secured, the music tuneful and the lyrics remarkable for their cleverness. Taken all in all, "Fascinating Flora" was an investment of good judgment backed by every possible device to please an audience.

* * *

The success of "Parsifal," under the management of Martin & Emery last season, was the cause of considerable comment among theatrical managers. The great expense attending its performance and production, more especially as a road attraction, led astute managers to wink knowingly and predict disaster; but when it was played during a tour of thirty-eight weeks, which covered a distance of 22,000 miles and to gross receipts of over $228,000, its qualities as a money-maker were acknowledged by all. This season's tour, under the same management, from reliable information, will eclipse those preceding, both in merit and net profit. The cast has been greatly strengthened, new and superb costumes have been specially made and every bit of scenery in the extravagant production demanded is new. Many ingenious and striking effects have also been introduced in the intricate electric system.

* * *

The opening attraction at the Lyric theater, the week beginning Monday, Aug. 19th, will be Broadhurst and Currie's, production of "The Lady From Lane's" a three act comedy with music. The book and lyrics of this new offering are by George Broadhurst, who after winning fame by writing such successful mirth-provokers as "What Happened to Jones," "Why Smith Left Home," left the field of farce and wrote one of the strongest and most successful dramas of recent years, "The Man of The Hour." Neither is he a novice in the art of libretto writing for he was one of the authors of "Nancy Brown," the greatest success that Marie Cahill ever had, and besides writing several successes for Nat Wills, he has re-written many Broadway musical pieces which afterwards developed into great successes. In "The Lady From Lane's" he has furnished a book with a real plot, one that would be a fine evening's diversion even without the music, which is in Gustave Kerker's brightest vein.

The company of funmakers is headed by Thomas Wise, who scored so strongly in "The Little Cherub," last season; Truly Shattuck, who followed her clever work with George M. Cohan with another hit with Anna Held in "The Parisian Model;" Ida Hawley with Fritizi Scheff, "The Pearl and the Pumpkin" and other Broadway successes; George Lawrence, Mrs. E. A. Eberle, Robert Peyton Carter, Walter Percival, P. V. Bronson Lionel Walsh, William Barrows, Frank Kelley and a chorus of forty, who can sing, dance and make merry as well as be the cynosure of all eyes that delight in beauty.

"The Lady From Lane's" was written for laughing purposes, an antidote for the blues. The characters are unique comedy creations and the situations are extremely ludicrous. The play is booked for an indefinite run at the Lyric. The sale of seats will open Aug. 15th, at the box office of the Lyric, and all mail orders will receive prompt attention.

* * *

R. C. Whitney's "Piff Paff Pouf," a musical cocktail by Stange, Jerome & Schwartz, will open the coming season at the Grand opera house, Toronto, playing there the week of Sept. 2. This attraction will tour over the Stair & Havlin circuit, playing all of their city time. Ben Grinnell, who has been a leading feature of the Hippodrome in New York for the past two seasons, has been engaged for the part of the "Sandman," and Miss Lulu McConnell will be retained in the part of "Dolly Dimple." Others in the cast are Frederick Truesdell as "Lord Piffle;" Dan Young as "Marconi;" Lisle Bloodgood as "Bedelia;" John Edwards as "August Melon;" Jeanette Patterson as "Widow Montague;" Fanny Ide as "Cora Melon;" Olive Woolford as "Encora Melon," and Frank Milton as "Joe Silver." The "Original American Pony Ballet" will also be retained, as this ballet was one of the big hits of "Piff Paff Pouf" last season. Gus Sohlke will personally direct the stage rehearsals, and he has some bright new ideas and wonderful chorus evolutions on tap for "Piff Paff Pouf."

* * *

Mabel Hite, the comedienne with "A Knight for a Day," the musical success of the summer season in Chicago, recently compiled a list of actors' superstitions which are very interesting. Here is the list—in part:

Henry Dixey—Never walks behind a woman in crossing a street.

Lillian Russell—Never enters a street car by the rear door.

E. H. Sothern — Never enters the theater by the stage door—always goes in the front way.

Mme. Schumann-Heink—Always wears about her neck while on the stage a gold trinket given her by Frau Wagner at Baireuth.

Alice Nielson—Never wears jewels on her right hand.

De Wolf Hopper—Always recites at least one verse of "Casey at the Bat" before entering a ball park, so his team will win.

David Warfield—Never puts his hat on the bed.

Alice Yorke—Will never open an umbrella in the house.

Weber and Field—Never opened a new show on any day but Thursday.

Richard Mansfield—Always puts on his left shoe first and always enters his dressing room with left foot first.

Mrs. Leslie Carter—Always dresses for her part first and then puts on her make-up.

Raymond Hitchcock—Wears a thumb ring and bracelet marked "mizpah."

John Slavin—Never walks under a ladder; he says this is not exactly a superstition, but once he walked under a ladder where a painter was working and happened to bump the ladder and the painter came down with flying colors.

Miss Hite herself is superstitious to the extent that she never will make her first entrance on the right side of the stage.

* * *

Every city, town and hamlet in New England is awaiting the return trip of B. C. Whitney's sparkling musical surprise, "The Isle of Bong Bong," which was practically unknown to that section of the country previous to its invasion there last spring. The show was such a tremendous hit that Mr. Whitney has decided to play the territory again this fall, starting Saturday, Nov. 18, at Winsted, Conn., and ending Jan. 31 at Danbury, Conn., covering practically every city of importance in the entire New England states. William M. Hale will manage the company and Charles E. Cimmerer will be in advance.

HOW THE NAME ORIGINATED.

Cleveland Leader: A Northern tourist who was riding in a leisurely way through western Georgia stopped one hot day to rest at a cottage occupied by an old colored man and wife. "Uncle," he said, fanning himself with his hat, "how much further is it to Col. Jeffrey's big plantation?"

"'Bout five miles, suh," answered the aged darky.

"Good roads?"

"Mos'ly up hill an' down, suh."

"Have you ever been at the Colonel's place?"

"I wuz bawn dah, suh."

"They call it the Renfrew, don't they?"

"Yes, suh."

"How did it ever get the name of Renfrew?"

"I allers 'lowed, boss, it wuz 'cause de man wot owned it befo' de wah run froo wid it in 'bout four yeahs."

Someone owns—but has no use for—a piece of machinery that would be a money-maker for you. And a Herald want ad. will find this "someone."

AMUSEMENTS. AMUSEMENTS.

WHITE CITY FREE ADMISSION
SUNDAY, AUG. 11, AND ALL THE WEEK
RETURN OF THE FAVORITES
PROF. ROBERT THOMPSON, on the High Wire
LA PRAIRIE BROS., in Log Rolling Exhibitions
WILLIAMS & WILLIAMS, Colored Comedy Sketch Artists
Now is the time for picnic parties. Bring your lunch basket.
Restaurant on the grounds.
FREE—ADMISSION—FREE

—THE—
BIJOU
Commencing Monday Matinee And All Week.
Return Engagement
Don Leno's Ten Happy Boys and Girls
New People. New Songs. New Dances—The Biggest Act In Vaudeville.
The Whitesides
Singers and Dancers.
The Wilsons
Sensational Cyclists.
Hanson and Drew
Comedy Sketch Artists.
—The—
Hassman Trio
Whirlwind Acrobats.
O. D. Paddock
Expert Dancer and Entertainer.
Herman Le Fleur
Pictured Melodies.
MOVING PICTURES
Life's Reality
and
Window Demonstrations
Illustrated Song
'Come Out Rosie'
Matinee Daily, at 2:45—10c and 20c. Evenings at 8 and 9:30—10c, 15c and 25c. Both 'Phones.
Don't Miss This All Star Vaudeville Treat

STAR THEATER!
NEWS TRIBUNE BLDG.
AFTERNOON AND EVENING
Refined Moving Pictures and Latest Illustrated Songs.
Admission — Afternoon, Matinee, 5c. Evenings and Sunday, 10c. Change of program Wedensdays and Sunday.

LYCEUM Week of Aug. 12
THE MACK-LEONE PLAYERS
—MON., TUES., WED.—
"ALL OF A SUDDEN PEGGY"
Henrietta Crosman's Latest Comedy Success
—THURS., FRI., SAT., SUN.—
'A GOLD MINE'
Nat Goodwin's First Great Success.
Tonight and Tomorrow Night—"MARCHING THRU GEORGIA." Last Time.
LAST WEEK OF THE POPULAR PRICES

NO NEW CLASSICAL HIGH SCHOOLS MECHANIC ARTS INSTITUTION PLANNED

Members of School Board Outline Plans for the West Duluth School.

Will Instruct Pupils in the Practical Arts and Sciences.

Central School Will Give Classical and Literary Courses.

J. L. WASHBURN.

J. J. MOE.

To the Editor of The Herald:

It seems proper enough to say something in the public press concerning the misunderstood question of the Irving high school. This so-called high school is held in the Irving school building, one of the largest and most crowded grade school buildings in the city. Two years ago the board, with some misgivings, but with entire concord of action, voted to start high school work in that building in a small way by adding slightly to the teaching force and increasing the duties of the principal, limiting the work to first year's high school work. This was done with the hope that we could keep some children longer in school than we otherwise could, and that some would avail themselves of the school thus provided who would not come up to the Central high school.

The experiment seemed to justify the notion of the board. Of course, all West Duluth high school pupils did not attend that school. Some of them continued very properly to come to the Central high school, but the attendance was such that the board last year unanimously voted to add to the teaching force and give instruction in second year work.

We put manual training into this school, and also into the grade school in the same building. We made provisions for instruction in commercial arithmetic, commercial geography, etc., and tried to make the course as practical as we could. It taxed the facilities of the building to do this. When it came to the question of putting in third year work, the board was reluctant to do it, but finally voted to do so, although it was not very fully discussed, and there were several absentees during the time it was the subject of consideration.

In the beginning it was not thought that more than two years of high school work could be attempted there, and that when the third year work should be reached, where greater divergence in courses of study appears, and greater multiplicity of studies is encountered, that students desiring to go further would necessarily go to the Central high school.

The Irving school was more in the nature of the nucleus for the future school. There is a change going on in the public sentiment concerning high schools and high school courses. The public mind is crystallizing in the belief that our classical or academic high schools do not serve the masses, and fail, in a sense, in throughoness of instruction. The first of these is due to the fact that only a small per cent of the school children of a municipality ever obtain the high school education, and the second to the fact that too much ground is sought to be covered with students at an immature age, resulting in the pupils obtaining an imperfect knowledge of higher branches at the expense of a well-grounded training in elementary branches and the essentials of a practical education.

We are not here suggesting a criticism upon the Central high school of Duluth, but are remarking the sentiment of the public with respect to the high school system generally. The Central high school of Duluth will rank, in our judgment, with any high school in the country.

The manual training feature of high schools have been the results of efforts to make the schools more practical, but they have been in the nature of added features. To a large extent, the schools still maintain the ideals of a classical high school, manual training being an adjunct offered to students pursuing academic courses.

The sentiment is strong and growing that further progress snould be made than is thus attained, and in some localities what has been termed Mechanics' Arts" or "Industrial high schools" have been established with such success that it is believed by many, and perhaps by most of our people who have thought about it with the evolution and prefection that this class of school is the most to be desired of any attainable in our school system.

The course of study in such a school does not need to be the same as that provided in every other; the governing principle is that the work shall be more practical—more intensive and less extensive. We cannot state these matters in the form that educators state them, as we are subject to the limitations of business men. We will, however, quote from the recent report of Mr. S. L. Heeter, superintendent of the city schools of St. Paul, formerly assistant superintendent, we believe, in Minneapolis, as published in the current biennial report of the board of school inspectors of St. Paul.

Under the subject of "Course of Study" he states that the problem that confronts every school in the country is that of properly vitalizing its curriculum, properly relating its course of study and all school activities to the commercial, industrial and social interests outside.

He then speaks of the overcrowded course of study and the demand for the multiplicity of subjects, with nothing short of the final mastery of each, and of the situation that confronts the teacher in our city schools, as she stands bewildered, uncertain, dumfounded and overwhelmed at the work expected, facing the pressure to do an impossible thing. In discussing the remedy, he says:

"It lies in our desire to reach the masses; the common schools for the common people—universal education. The solution comes with a course of study so organized as to afford practical basic training to every child, a broad basis of general culture and efficiency for every boy and girl, however, humble the home and, however, circumscribed the cours eof his destiny."

He then says that the solution comes with an agreement on the essentials of the courses. That it comes with a greater allowance of time for thoroughness, for mastery of fundamentals, with greater intensity of effort in elementary courses. What he says under the subject of "The High School Curriculum," is so forcetul that we ask space here to quote the same. Referring to what he had said concerning the overcrowded course of study which we have alluded to above, he says:

"The above is true not only of the grade schools but of the high schools. Too many high schools today are attempting to do with boys and girls of 15 years of age, more than colleges attempted with men and womtn a generation ago. Here is where every higher institution of learning, as well as every organization of modern society is making its demands. It is in the high school that the pressure is most felt for innumberable subjects, as well as for comprehensive treatment, until children are leaving such schools dazed and bewildered from a superficial treatment of elaborate courses. If a boy finds himself forced to be a wage earner, and wishes to increase his earning capacity, there is no reason under the sun, why he should not receive in a four years' commercial course, such a grounding in practical arithmetic, plain English and typewriting, as to go out in our offices and be recognized at once for a slight degree of competency. It means merely more seriousness, more intensive effort—less extensive. I am fearful lest too many high school students spend four years in higher algebra, solid geometry, trigonometry and surveying, who are not to be trusted to sell from a counter 16½ yards of calico at 7½ cents a yard, and extend the amount correctly. It means a lack of masterly somewhere, in order to get over ground. It is weak argument for us school people to say that it is done for discipline's sake, when a child is given blind staggers for four years and comes out, finally, with degree of accuracy. My fear is we are crowding back upon childish minds, pure mathematics, institutional history and abstractions in science far beyond the experience and comprehension of high school children. There are too many science courses in books. Too many laboratories, instead of being an interesting workshop for boys in elementary experimentations, acquainting them with nature of phenomena, through first hand observations and inferences, are given up to abstract discussions of the law of Avogadro, Ionic equilibrium, solution tension, etc. A child has no business working in historic geology and running about nights playing at astronomical observations before he has an every day, practical acquaintance with commercial and physical geography.

"My criticism is not inspired by local conditions alone, but my thought is that the time is near when the high schools in this country will call a halt; when the universities will realize that they have pressed far enough, when the secondary schools will be held for greater thoroughness and mastery of things studied; when high school teachers and principals will get together and say, this much, at least, comes within the province of high school teaching."

Further on in the report, in speaking of the academic and manual training schools, he states the following:

"Two classes of high schools prevail at present in this country; the original American high school, with its academic courses, including Latin, Greek and modern languages, declining in number and destined to extinction; the other, the manual training high school, born with the rush of population to our cities and with the recent industrial evolution. All of these high schools, even the modern manual training school, holds to the ideals of the classic high school, and the foundation of their curriculum is made up of academic studies. Manual training is merely an adjunct, a supplement, offering a course of graded motor exercises to students pursuing academic courses. They are all pre-eminently the high schools of the cultured classes; they still prepare for college; they are based essentially on leisure class ideals. This very fact has encouraged of late year agitation for the establishment of a third class of high schools, namely that of industrial secondary schools.

These present day high schools, regardless of the extent and variety of their manual training exercises, exist for the small minority. Possibly 5 per cent of our American youth finish their courses. While there will always be a demand for these general high schools, as there will always be this minority class, and these schools reach their ultimate and highest usefulness only as they become well regulated manual training schools, offering a wide field of motor activity in connection with their academic courses, yet the question naturally arises about the failure of the state or municipality to reach the larger body of its youth. What about the hundreds of thousands of young boys and girls in this country who do not, and possibly should not, spend four years, beyond the grades, in academic training? The best equipped manual training high school in the country today fails to reach either the boy driven to work, or the majority of boys desiring to learn a trade.

I find, upon investigation, that the primary schools of St. Paul enrolled last January 3,722; in the Eighth grade the enrollment was 1,542; in the senior year of the high school, 284. These figures reveal the deplorable fact that one-half of the pupils that enter the primary school ever finish in the Eighth grade, and but 7 per cent of such pupils go through the high school. It would appear that 93 per cent of all the boys and girls of the city fall short of a high school diploma, and it can be shown that three-fourths of the youth of the city never reach the high schools at all. This is not altogether the fault of the boy and girl. As long as there are widows and orphans; as long as the masses are compelled to struggle for a livelihood; as long as there is an American city, as long as our industrial life is based upon highly specialized and differentiated forms of labor, there will always be a large body of young boys and girls in every city who should not even be advised, much less compelled to take a four years' academic high school course."

Speaking, then, of the manual training high school and its relation to the classical high school and to trade schools, declaring his belief that the manual training high school has come to stay, and that in time it will mean the death blow to nearly all purely classical high schools, he declares that a further step is necessary to complete the state's provision for the education and preparation of its coming generation, a step that will come to the aid of the masses who respond to industrial inducements, and who go to work from the grade schools, forming an ever-increasing army of unskilled and unschooled laborers, and that this step points to the establishment of the secondary school in the nature of a trade or industrial school.

Without making further reference to this report, we may say that it has not been the intention of the board of education, by the step taken, to establish a trade school such as exists in Germany, nor yet to establish a manual training high school as commonly understood with all of its foundation of academic studies, and the manual training departments as mere adjuncts, nor yet necessarily to copy the course of study of the St. Paul Mechanics' Arts high school, but to endeavor, by research and trial, to work out a course of study for the Irving high school that will still leave it the dignity of a high school, but which shall be a practical business and industrial course, framed as nearly as can be ascertained for the good of the community, and not be founded on the plan of preparing for entrance to university or college.

To us it seems that the attempt to put into the high school curriculum all of the studies required for admission to Eastern colleges, where the standard for admission is constantly being made higher as these colleges become more crowded, is responsible, in a great measure, for the defects pointed out by the St. Paul superintendent.

The course of study in the St. Paul Mechanics' Arts high school perhaps comes nearer than that of any other in this state to furnishing a guide to us for this school. Yet it may be seriously questioned whether certain of the studies even in this course should not be ommitted and others put in their places. The option of German, Latin or French runs through each year. Whether civics, political economy and more study of American history and American institutions might not with profit be substituted for some other studies more properly found in a classical academic school should be considered; but the course contains arithmetic, algebra, geometry, joinery, modeling, drawing, turning, wood carving, bookkeeping, pattern making, forge work, sewing, machine shop work, commercial law, physics and chemistry. The courses of study in that school are nominally three, but practically only one, with some slight variation as to the boys and girls.

We believe that the so-called domestic science feature of the school should be given greater place and scope.

The board of education is earnestly desirous of serving the public's best interests in this matter. It believes that it is not properly a secondary question in the city. That it is for the district at large to say whether we shall construct and maintain any more classical or academic high schools. It believes that one central high school of that character is sufficient for the demands in this city, for a long time to come, and that any otherwise overcrowded condition of this school during the first years of high school work will be relieved, and relieved to the advantage of our future citizens by the construction, not of duplicates to this school, but of schools wherein the course of study shall be independent of any domination by college or university and shall be made more to conform to what seem the actual needs of the patrons of the school.

The board cannot be enlightened by mere clamor or complaint, but will gladly welcome any thoughtful advice, and the most thorough consideration of these subjects on the part of the public. The board will be most willing to hold as many sessions for the discussion of questions pertaining to public education as the public will attend, and will relieve such meetings from the consideration of any of the detail or routine work of the board.

The school committee feels that it can safely say this much, believing from free expressions of opinion of the various members of the board already given, that it voices in what has here been stated the sentiments of the board as a whole. Respectfully,

J. S. WASHBURN,
JOHN J. MOE,
CHARLES L. CODDING,
Committee on schools and teachers of the board of education of the city of Duluth.

Moving & Storage

Everything moved, packed and stored.
PEOPLE'S MOVING & STORAGE CO.
207½ W. Sup. St. Either phone 601

The Hollow Tree

By Suessa Balbridge Blaine.

(Copyright, 1907, by Joseph B. Bowles.)

We were lovers, Marie and I. We played together on the lawn, or in the gardens where my father was at work, and sometimes we strayed away in the wood close by, and searched for ferns and wild flowers to carry back and give to Marie's mother. And always we were lovers in our play and she was timid and I protecting, and I told her many deep and wonderful things, for I was 8 and she was only 5. "When we are grown up and married," we used to say, "we will live in a beautiful house and ride out in our carriage every day; we will have plenty of chocolates and peach marmalade and peacocks and rabbits."

On warm, pleasant days Marie's mother, Mrs. Mason, would give us a picnic, and the cook would pack a basket of goodies and we would carry it over to the wood and have our feast together under the big maple tree. We were especially fond of that old hollow tree, and many a frolic we had under its friendly shade. Sometimes we played it was a safe and brought our "banks" with their store of pennies and hid them deep down in the hollow of the tree, and often it was called the postoffice, and we dropped our scrawled letters in the box.

One time I was up at the big stone house and the nurse told me that I could never marry Marie, for she was a rich little lady, and her father, Col. Mason, while I was poor and only the gardener's son. I ran far in the wood alone that day and threw myself down on the mossy ground, and I fear I cried, though I was past 8 and almost a man. That night before I slept I buried my head on my mother's shoulder and told my trouble, in answer to her tender questioning.

"It is true she is rich and a lady," my mother said. "But perhaps you may marry her after all. Many of the best and greatest men of this nation were once poor country boys, who rose by honest toil and study. Your father and I will give you a chance, and if you are brave and good, perhaps you may marry Marie by and by."

When I went to school in the town close by, I did not see so much of my little sweetheart, for a governess came to the big stone house to teach Marie. But I used to gather a bunch of flowers and then print a letter very plain so she could read it:

"DEAR MARIE:
"I LOVE YOU.
"GOOD BY, RAY."

These I would mail at the postoffice in the hollow tree and Marie would find them when she went out for a walk. On Saturday we played together as usual in the house or on the lawn, and if we did not romp too much, my father let us come in the hothouse where he worked among the plants.

One day, one sad, winter's day, Mrs. Mason died. The stone house was draped in mourning. Poor little Marie, how sad she was! Next time when I saw her we did not play, but talked about her dead mother. My mother said Mrs. Mason had gone to the good place, where she would not be sick any more, where all was bright and lovely and beautiful flowers bloomed and that comforted Marie when I told her. Soon her father sent her away to stay with her auntie and go to school, and I saw no more of my child-love.

Years passed and I, too, went away to school. My parents pinched and saved at home that I might have an education, and with what I was able to earn in vacation time, I managed to go through college. How proud they were when I was graduated. My mother was there to hear my oration. When I rose to speak, I did not notice the vast audience before me; I saw in a distant corner a modest little figure in a shabby black gown, and a pair of happy eyes looking up in mine. Oh, tender mother-love! The love that guards and follows the child, that delights in sacrificing in order that he may realize some cherished ambition, that glows bright and clear if honor and success are attained, but fails not nor falters if sorrow and trouble come.

Two openings were before me when I left college. One position would take me far away, and, perhaps, bring wealth and fame; the other would keep me home with my parents and command a fair salary. I hesitated, I confess, but I chose the latter, and became the principal of the village school. My parents were delighted to have me with them again; they had been lonely during my absence, for I was their only child. I did my best to make them happy and did what I could to repay them for all they had done for me. I insisted on paying them well for my board and lodging; I began gradually to refurnish the cottage, and my mother was not allowed to appear again in her shabby black dress.

How strange it seemed to be in my old home again, to sleep in my cozy room and enjoy the simple yet excellent fare my mother prepared.

My father was still employed at the big stone house, for Col. Mason wished the place kept exactly as it was when his wife died. So the lawn was always clipped, the walks and drives were trim and neat, and flowers bloomed in the gardens and conservatories. When the snows of winter melted away and the bright sun and warm showers wooed the earth, fresh flowers were placed on the grave over on the hillside, and they were replaced every morning until the snow came again.

In all my years of study I had not forgotten my little sweetheart, Marie, though I saw her but once after she went away to school. I often thought of the slim, bright-eyed girl of 15, and wondered if womanhood had altered her much. She was ever so happy and kind then, as we walked in the gardens and talked of old times. But she would not let me write to her, for she assured me her aunt would not allow it. "But I'll remember you just the same," she said, "and we'll meet again, some day." Had she forgotten her promise?

It was during my second year at the academy that she came home. She had been traveling with her aunt since she finished school, but the colonel was not very well and had sent for her, my mother told me. How I dreaded to meet her! I did not go near the stone house when I learned she had come. My childhood dream had been very pleasant and I feared a rude awakening. What was I, to hope for Col. Mason's daughter in marriage? My parents were proud of me and the position I held, but it would seem humble to her, an heiress. My only crime was poverty.

Then pride came to my aid and I said: "She shall never vent her scorn upon me; I will leave her alone."

How pretty she looked when I met her riding with her father. She flushed and bowed. I wondered why she flushed. Weeks passed, but I steadily avoided meeting her. I saw her at church. I watched her flitting about on the grounds when I passed her home. Occasionally she came to see my mother, but that was always when I was at school.

One day as I walked home from town I met her strolling, with only her large English mastiff for company. She was very near, I could not retreat. I was obliged to meet her and answer her pleasant "Good evening."

"I think you have forgotten your old playmate," she said.

"Oh, no," I answered, "I could not forget you."

"Thank you. I know so few people here that old friends are valued."

"I have been so very busy," I explained, "that I have not had opportunity to see you since you came. Were you going somewhere?"

"Not in particular. Prince and I are out for our constitutional."

"May I come with you, then?"

"Yes, if you can spare so much of your precious time," she answered, with a mocking laugh.

After that I met her often. Sometimes I called in the evening and sang with her and talked with her father. And often we went for a walk together. I steeled my heart against her. "She is beautiful and sweet and good," I would say to myself, "but she is not for me."

My father was growing old and needed help in his work now and then. So I often went up with him and worked among the plants. She will see me, I thought. She shall not think I am ashamed of my father and his humble vocation. But it seemed to make no difference with Miss Mason. She bowed as politely, she spoke as pleasantly as ever, when she chanced to see me there at work.

After a time a new caller began coming to the mansion, a handsome, wealthy man from the town. He took Marie riding, he asked her to the opera, he paid her constant attention.

How I despised that man! Once I told my mother I thought he had an ill-bread air in spite of his wealth, and she laughed, though she discreetly said nothing. I saw she thought I was jealous, and perhaps I was. It nearly drove me wild to think she was slipping away from me.

I gave up calling on the colonel, I no longer asked Marie to allow me to accompany her on her afternoon walks, and I took to prowling around in the wood alone. One time I came to the hollow tree and paused beneath its shade. A flood of memories came to my mind, of the happy days of childhood when Marie and I had played together here, when we were lovers and had no thought of rivals, of wealth and of station. I had gathered a bunch of violets and some impulse impelled me to put them in the hollow that had so often served as our postoffice long ago, before I loitered home.

Next time I was in the wood I went to the gnarly old maple. The violets, brown and withered, were still there. I tossed them away and put fresh ones in their place. Again and again I went to the tree, and finding my flowers faded, I threw them aside and others took their place. One evening I carried some lovely red roses with me when I went for my walk. "It is useless," I thought, as I hid them in the hollow. "She never comes here now; she has forgotten our childhood."

The acedemy would soon close for the summer vacation, and I determined to go away. An old college friend had written inviting me to go camping on the lakes with him. I would accept the invtation. I would not remain here to witness that man's triumph, for she loves his, no doubt.

The next evening when I went by the tree, the roses were gone. I felt my pulses throbbing wildly. Had she found them? Did she remember, after all? I strolled up to the gardens to see my father, and together we walked home to tea. On the way we met Col. Mason and his daughter returning from a drive. Marie wore a white dress, and a bunch of red roses glowed at her belt; she blushed vividly as I touched my hat.

It seemed as if I walked home on air. Hope whispered sweet words. Marie, sweet Marie. She wore my roses and she blushed when she met my searching gaze.

That night before I slept I wrote a letter, printed exactly as were my boyhood epistles. I asked no questions, I made no plea; I simply declared my love, and I posted it in the maple tree. Next night I hastened to the wood, eager and expectant. I found a bunch of forget-me-nots and a card that read: "From Marie."

A few moments later I rang the bell at the mansion and asked for Miss Mason.

One day Marie and I were strolling in the gardens discussing appropriate places for the wedding journey. I suggested a tour of the lakes, and told her of my intention earlier in the season, of camping there with my college friend.

"I was jealous of Alton," I said, laughing. "I feared he had won my child-love from me. By the way, you encouraged that youth, Marie. How could you be so coquettish?"

She looked up with her roguish eyes and laughed.

"You were so proud and so distant," she said, "and there was no other way."

THE HEAPER OF COALS.

Mrs. Fanny Crosby, the famous author of "Rescue the Perishing," "Safe in the Arms of Jesus," and hundreds of other hymns, is still, though 87 years of age, in first rate health.

"Not long ago," said a New York clergyman. "I visited Mrs. Crosby in Bridgeport, and found her exceedingly entertaining. I sha'n't soon forget some of the youthful memories that she recounted. Our talk turned to the subject of children's quaint misunderstanding of Biblical metaphors and parables, and Mrs. Crosby told an amusing story on this head. She said that a little boy came home one day from school in a very bad humor. Another boy, Jack Jones, had given him a thrashing, and he wanted revenge.

"'Oh,' said his mother, 'don't think of revenge, Willie. Be kind to Jack. Heap coals of fire on his head. Then he will become your friend.'

"Willie thought he would try this method. He did not see Jack Jones till the next day at recess. Just as he was buying a lemon pie for lunch, Jack appeared and said:

"'Look here. I licked you yesterday, but I didn't give you enough. Now I'm going to lick you again.'

"And he planted a hard blow on Willie's little stomach.

"Willie gasped and grunted, but instead of striking back, he extended his pie to Jones.

"'Here,' he said in a kindly voice, 'I'll give you this. I make you a present of it.'

"Jack Jones, in glad amazement, fell upon the pie greedily, and it had soon disappeared.

"'Gosh, it was good,' he said. 'What did you give it to me for?'

"'Because you struck me,' said the heaper of coals.

"Instantly Jones hauled off and struck him again.

"'Now go and get another pie,' he said."

Attend the Minnesota State Fair

At the Fair Grounds between St. Paul and Minneapolis

SEPTEMBER 2nd-7th, 1907

DAN PATCH, world's record harness horse will go against his last year's record opening day.

SWEET MARIE champion trotting mare of the world will appear. Great Speed Contest, most celebrated horsemen in America have entered their best trotters and pacers. Free Pike this year. Magnificent Pyrotechnic Spectacle every night. Daily Airship Flights. New Buildings, New Exhibits, New Amusements.

Great Northern Railway

Offers following train service between Duluth and Twin Cities

Leave 6:25 a. m. Ar. Minneapolis, 12:40 p. m. Ar. St. Paul, 1:10 p. m.
Leave 3:35 p. m. Ar. Minneapolis, 8:00 p. m. Ar. St. Paul, 8:30 p. m.
Leave 11:15 p. m. Ar. Minneapolis, 6:00 a. m. Ar. St. Paul, 6:30 a. m.

For information and reservations call at City Ticket Office, 432 West Superior Street.

Great Northern Railway

"DON'T BORROW TROUBLE." BUY
SAPOLIO
'TIS CHEAPER IN THE END.

PERFECT WORK PROMPT SERVICE
RUSH ORDERS A PLEASURE
MERRITT & HECTOR Printers and Binders
30-32 W. 1st St. Both Phones

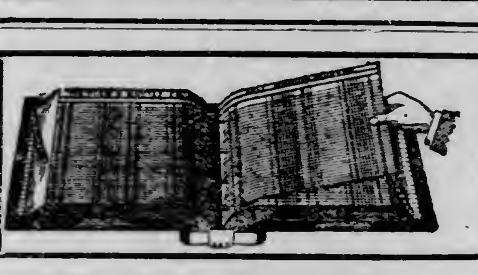

Loose Leaf Devices and Supplies
See Our Line Before You Buy
F. H. Lounsberry & Co.,
Printers. Providence Bldg

The man with an unused writing machaine and the man with an unused talking machine may live across the street from each other—and yet need to have a Herald want ad. introduce them and bring about a trade.

NOTICE OF MORTGAGE SALE—

Default having been made in the payment of the sum of $816.66, which amount is claimed to be due and is due at the date of this notice, upon a certain mortgage duly executed and delivered by Laura F. Martindale, mortgagor, to Ironton Land Company, a corporation, mortgagee, bearing date the 24th day of October, 1890, and, with the power of sale therein contained, duly recorded in the Office of the Register of Deeds in and for said County of St. Louis and State of Minnesota, on the 29th day of November, A. D. 1890, at 8 o'clock A. M., in book 70 of mortgages, on page, 164, which said mortgage was given to secure the deferred payments of the purchase price of the land described in said mortgage and hereinafter described. That on the 25th day of March, 1892, said mortgage, together with the indebtedness therein described, was assigned by the said Ironton Land Company, mortgagee, to the American Exchange Bank of Duluth, and the deed of said assignment recorded on the 16th day of September, 1905, at 11:50 A. M., in the Office of the Register of Deeds of said St. Louis County, in book 189 of mortgages, on page 213; that thereafter, by an instrument in writing, dated September 12, 1904, said mortgage was assigned by said American Exchange Bank to Jed L. Washburn, which deed of assignment was recorded in the Office of the Register of Deeds of said St. Louis County, on the 16th day of September, 1905, at 11:50 A. M., in book 199 of mortgages, on page 212; that thereafter said mortgage, together with the indebtedness therein described, was duly assigned by an instrument in writing, dated July 28, 1905, by the said Jed L. Washburn to the Riverside Land Company, which assignment was duly recorded in said Register of Deeds' office on the 16th day of September, 1905, at 11:50 A. M., in book 199 of mortgages, on page 211, and no action or proceedings having been instituted at law or otherwise to recover the debt secured by said mortgage, or any part thereof;

NOW, THEREFORE, notice is hereby given, that by virtue of the power of sale contained in said mortgage, and pursuant to the statute in such case made and provided, the said mortgage will be foreclosed by a sale of the premises described therein, situated in said St. Louis County and State of Minnesota, to-wit:

Lot eighteen (18) of Block fifty-one (51), in Ironton Second Division, according to the recorded plat thereof in the Office of the Register of Deeds in and for said County of St. Louis, which sale will be made by the Sheriff of said St. Louis County, at the front door of the Court House in the City of Duluth, in said County and State, on the 19th day of August, 1907, at 10 o'clock A. M. of that day, at public vendue, to the highest bidder for cash, to pay said debt of $816.66, and interest and taxes, if any, on said premises, and $25.00 attorney's fees, as stipulated in and by said mortgage in case of foreclosure, and the disbursements allowed by law, subject to redemption at any time within one (1) year after date of sale, as provided by law.

Dated Duluth, Minnesota, June 29th, 1907.

RIVERSIDE LAND COMPANY,
Assignee of Mortgagee.

M. DOUGLAS,
Attorney for Assignee of Mortgagee,
312 First National Bank Building,
Duluth, Minnesota.

DEFAULT HAS BEEN MADE, in the payment of One Hundred and Ninety-five dollars ($195), principal and interest, which is claimed to be due and is due at the date of this notice upon the mortgage duly executed and delivered by John Krzeszewski and Anna Krzeszewski, his wife, mortgagors, to Kate McLeod, Mortgagee, bearing date, April 30th, 1903, and duly recorded in the office of the Register of Deeds for St. Louis County, Minnesota, on April 30th, 1903, at 3:15 o'clock P. M., in Book 207 of Mortgages, on Page 111.

The mortgagors also made default in paying the taxes on the mortgaged premises for the years, 1903, 1904, and 1905, which were paid by the Mortgagee, June 26th, 1907, amounting, with penalties, costs and interest, to Fifty-three dollars and 65-100 ($53.65), which under the terms of the mortgage have become a part of [illegible]

NOTICE IS GIVEN, That said mortgage will be foreclosed by sale of the mortgaged premises, which are situated in St. Louis County, Minnesota, and described as follows, to-wit: Northerly one-half (½) of Lot seventeen (17), in Myers' Re-arrangement of Block one hundred and forty-two (142), Duluth proper, Second division, according to the recorded plat thereof, now on record in the office of the Register of Deeds in and for said County. Said sale will be made by the Sheriff of said County at public vendue, to the highest bidder for cash, on the 3rd day of September, 1907, at the front door of the County Court House of said County at ten o'clock A. M., to pay said debt of Two Hundred Forty-eight dollars and 65-100 ($248.65), which is the amount now due and claimed to be due, and Twenty-five dollars ($25). Attorney's fee and disbursements allowed by law, subject to redemption at any time within one year from date of sale.

Dated, Duluth, Minn., June 29th, 1907.

KATE McLEOD,
Mortgagee.

S. T. & WM. HARRISON,
Attorneys for Mortgagee, Duluth, Minnesota.

Duluth Evening Herald—July 20-27, Aug. 3-10-17-24-31, 1907.

NOTICE OF MORTGAGE FORECLOSURE SALE.

DEFAULT has been made in the conditions of a mortgage executed by Carl J. Foss and Sophia Foss, his wife, Mortgagors, to Scott-Graff Lumber Company, a corporation, Mortgagee, bearing date November 1st, 1906, and recorded in the office of the Register of Deeds of St. Louis County, Minnesota, on December 29th, 1906, in Book 199 of Mortgages, on page 516.

Said default consists in the non-payment of nine installments of $200.00 each with interest thereon at 8 per cent per annum on a promissory note for $1,855.62, bearing date November 1st, 1906, payable to said Scott-Graff Lumber Company, one of which installments became due November 15th, 1906, and one on the 15th day of each month thereafter to and including July 15th, 1907.

By reason of such default, the power of sale contained in said mortgage has become operative, and no action or proceeding at law or otherwise has ever been instituted to recover the debt secured by said mortgage.

NOW, THEREFORE, in accordance with the provisions of said mortgage and because of said default, said Scott-Graff Lumber Company hereby elects to declare, and does hereby declare, the whole amount secured by said mortgage to be due and payable. The amount which is claimed to be due and which is due on said mortgage at this date is $1,952.82.

The property described in said mortgage and thereby mortgaged is described as follows, to-wit: Lots thirty-one (31) and thirty-two (32), in Block forty-nine (49), Virginia, St. Louis County, Minnesota, according to the plat thereof on file and of record in the office of the Register of Deeds of said St. Louis County.

NOW, THEREFORE, notice is hereby given that by virtue of the power of sale contained in said mortgage, and pursuant to the statute in such case made and provided, said mortgage will be foreclosed by a sale of the premises above described, which sale will be made at public auction to the highest bidder for cash by the Sheriff of said St. Louis County, at the Front Door of the County Court House, in the City of Duluth, in said county, on the 4th day of September, 1907, at ten o'clock in the forenoon of that day, to satisfy the amount then due on said mortgage and $50.00 attorneys' fees, as stipulated in said mortgage, and the costs and disbursements allowed by law.

Dated July 20th, 1907.

SCOTT-GRAFF LUMBER COMPANY,
Mortgagee.

BALDWIN, BALDWIN & DANCER,
Attorneys for Mortgagee,
301-304 First Nat. Bank Bldg.,
Duluth, Minn.

Duluth Evening Herald—July-20-27, Aug.-3-10-17-24.

ORDER FOR HEARING ON PETITION FOR ADMINSTRATION.

State of Minnesota, County of St. Louis. In Probate Court. In the matter of the estate of Hilda Louisa Morton, Decedent.

The petition of Julius H. Morton having been filed in this court, representing, among other things, that said decedent, then being a resident of the county of St. Louis, State of Minnesota, died intestate, in the County of St. Louis, State of Minnesota, on the 23rd day of September, 1904, leaving estate in the County of St. Louis, State of Minnesota, and that said petitioner is the husband of said decedent, and praying that letters of administration of the estate of said decedent be granted to him.

It is Ordered, That said petition be heard before this court, at the Probate Court rooms in the Court House, in Duluth in said County on Monday the 26th day of August, 1907, at 10 o'clock a. m., and all persons interested in said hearing and in said matter are hereby cited and required at said time and place to show cause, if any there be, why said petition should not be granted.

Ordered Further, That this order be served by publication in the Duluth Evening Herald according to law, and that a copy of this order be served on the County Treasurer of St. Louis County not less than ten days prior to said day of hearing.

Dated at Duluth, Minn., Aug. 2nd, 1907.

By the Court,
J. B. MIDDLECOFF,
Judge of Probate.

(Seal Probate Court, St. Louis Co., Minn.)

STEARNS & HUNTER, Attorneys.

Duluth Evening Herald, Aug. 3, 10, 17, 1907.

GREAT AMERICAN POLITICAL TURNS RECALLED

The Year Before the Convention an Important Factor in Every Presidential Campaign---Contrasts and Parallels Between 1907, 1903, 1899, 1895, 1891 ---Immense and Significant Changes in the Questions at Issue---Sixteen Years of Political Evolution.

Although the Political Situation Today Presents Many Interesting Features, Most Ante-Convention Years Have Been as Interesting---Each of the Last Four Campaigns Was Termed "Unique" in Its Day---Passing of the Old-Time War Horses of Both Parties.

PRESIDENTIAL CANDIDATES IN ACTION.

By DEXTER MARSHALL.

(Copyright, 1907, by Dexter Mashall.)

Will the eleven months or thereabouts, which must elapse before the holding of the national conventions that are to give the voters a certain narrow choice when they go to the polls in November, 1908, be marked by some great political overturn, as in 1896, when Bryan and Free Silver unexpectedly captured the Democratic party? Or will the ante-convention year be noted chiefly because of the steady development of a situation already determined, as in 1903, when Roosevelt's candidacy was the only one possible for the Republicans? The answer will be easy a year from now.

There are no end of wise men today who declare the political situation at this time to be the most remarkable in history. Some of these wise men seize upon the overworked word "unique," whenever they try to express themselves upon this subject. Yet certain other men with memories, who have been active in the last four presidential campaigns, will tell you that each of them had as distinctive features as any likely to develop in the campaign of 1908, while, if consulted, the newspaper files will show, that the early August situation in each of the years 1891, 1895, 1899 and 1903 was accounted quite as much out of the ordinary as it is in the year of our Lord 1907.

In August, 1891, Benjamin Harrison was president. There was a strong movement for his renomination by the Republicans, but there was no certainty as yet. The federal officeholders learned his way as a matter of course, but there were many prominent Republicans who did not believe he should have a second presidential nomination. It was not denied that he had made a good president from the Republican standpointn, but there was no popular enthusiasm for him. He was a cold man, lacking in personal magnetism. Besides, there were not a few topliners in his party who thought his nomination would mean Republican defeat and told him so. One of them advised him to retire for one term and come to the front again in 1896, but neither he nor his friends would listen to any such advise.

James G. Blaine, Harrison's secretary of state, who had been defeated by Grover Cleveland in 1884, had an ardent following; there was a McKinley sentiment that plainly had to be reckoned with, and there was some dissatisfaction with the McKinley tariff; a Democratic majority, the first for years, had been returned to congress in November, 1890, and McKinley himself had been retired from the house of representatives. It was clear that the election of the Republican candidate was tao be no "walkover" whoever he might be.

But there was little doubt in August, 1891, as to who would be the presidential candidate on the Democratic side. In fact, there was practically only one candidate considered seriously at all, Grover Cleveland, who had won in 1884, largely on the civil service reform issue, but had lost in 1888 with tariff reduction for his war cry, was practically as certain of renomination by his party in 1892 as McKinley was in 1899, or Roosevelt in 1903. Cleveland had laid down his presidential duties with immense relief on March 4, 1889, and was not unwilling to remain a private citizen for the rest of his days.

MARK HANNA,
Who Conducted the Republican Campaigns in 1896 and 1900.

But a remarkable campaign of Cleveland publicity with his nomination for the third time in view had been begun by his admirers, even before he left the White House. He never had been particularly accessible to reporters and correspondents but, somehow, newspapers of all political tendencies got hold of and printed a great many cleverly worded paragraphs about him which not only kept him in the limelight but increased his popularity almost daily.

In the three years and four months between the end of his first term and the beginning of August more of his addresses, treating a greater variety of topics, had been printed in every newspaper of prominence, from ocean to ocean, than the addresses of any other man whatsoever, and his name was upon every Democratic, every Independent and many a Republican lip, despite his defeat in 1888, as the one pre-eminently desirable candidate.

Yet the active, visible, organized movement to gather delegates for him, and to secure state indorsement, did not begin until early in 1892. By that time it was as certain that he would be the Democratic candidate as it was when the Chicago convention, which named him, adjourned in July.

The only opposition to Cleveland's nomination worth any sort of consideration was made by David B. Hill and his friends in the state of New York. Early in 1892 they met, chose anti-Cleveland delegates to the national convention, and secured the adoption of the famous "unit rule," by which the entire New York delegation was to vote solidly, in the convention, as determined by the majority vote of the delegates in the caucus. This kicked up no end of a row among Cleveland's followers and led to the so-called anti-snap convention, which was held under the direction of the late William C. Whitney, Charles S. Fairchild—still living—the late William R. Grace and others, who had long been powerful factors in the New York Democracy. This convention was held on February 22, the same day that Cleveland delivered his famous Washington's birthday address at Ann Arbor, seat of the University of Michigan.

Hill and his followers fought fiercely from that time on until the convention against the tide of Cleveland sentiment, but it was irresistible, there being little or no anti-Cleveland sentiment in the Democratic party outside the state of New York. Cleveland won by an overwhelming majority, although Hill's fight for the nomination was a stiff one.

The Political Death of Hill.

Hill had been elected to the United States senate in 1891, after completing his term as governor of New York, succeeding Cleveland in that office. But while, as senator, Hill was somewhat of a national figure until 1897, when his term expired, the result of his opposition to Cleveland's third nomination, together with the Free Silver movement of 1896, caused his slow political death. He has been so entirely out of it for the last ten years that many an active young Democratic politician of today would be stumped for an answer if asked what part Hill ever played in the national affairs of his party.

There was rather more of a fight for the Republican nomination in 1892. McKinley, defeated for re-election to congress in 1890, was elected governor of Ohio by a big majority in 1891, and this made him a potential candidate. Still, it was not until after the organization of the Democratic congress in December and the election of the late Charles F. Crisp to the speakership of the house at Washington that Republican presidential possibilities began to develop. In January Blaine told his friends he could not be a candidate and about the same time McKinley made it clear that he didn't wish to run that year. Then began the concentration of the forces upon Harrison, John C. New of Indianapolis, being the leader. New was United States consul general at London. Under his guidance the officeholders came out strong for Harrison as a matter of course, and they raised and contributed most of the money needed in the anti-convention campaign.

Despite McKinley's announcement that he wished to serve out his term as governor, there was a well defined McKinley following. Some Republican veterans feel sure to this day that he intended to be a candidate, although others say that he had no notion of running. At all events the new group determined to make it practically impossible for him to to do so, and soon after his arrival at Minneapolis to attend the convention asked him to serve as permanent chairman. McKinley accepted the post, although against the wishes of some of his friends, who declared he was being "put in a hole." Anyway the Harrison movement won.

Harrison's supporters had several good-sized scares on account of both Blaine and McKinley, however. The most important came on June 4, just before the convention, when Blaine resigned as secretary of state. This was understood generally to mean that Blaine and his friends intended to wage an active campaign for him. That was not true, however. Blaine had written a letter to J. S. Clarkson some time before, saying he would not be a candidate and he meant what he said. Blaine was willing to do what he could to prevent Harrison's nomination, however, and his resignation, wrote a seasoned correspondent of that day, "was a political tornado," which, "for a time swept the Harrison men off their feet." The mention of Blaine's name in the convention aroused immense enthusiasm.

The McKinley fright was caused by Wilbur F. Wakeman and Homer Laughlin, both strong high tariff men, who jointly provided 80,000 little documents urging McKinley's claims and sent them by one mail on the day before the convention to everybody of political repute in Minneapolis, where the convention was held. There really was nothing behind these little flyers, but the Harrison men were scared into a hurried caucus for the purpose of getting up an answer to the question, "Is there a concerted movement to nominate McKinley?" which the newspapers were asking in big black type. McKinley himself did not know about the 80,000 little pleas for him until the newspapers took them up.

New hands were at the helm in the conduct of both the national campaign committees in 1892. Thomas H. Carter of Montana succeeded Matt Quay for the Republicans and W. F. Harrity of Pennsylvania succeeded Calvin S. Brice for the Democrats. The year was marked by the worst strike of steel and iron workers (in Carnegie's Homestead works) in the country's industrial history, and naturally this strike is supposed to have helped oust the party in power. The point at issue in the campaign, however, was the tariff, the fight was made on tariff lines strictly, and Cleveland was elected as a low tariff president.

Enter the Silver Question.

By August, 1895, eleven months before the conventions of 1896, the situation had undergone a remarkable change. A vast political overturn had taken place. The popularity of Cleveland, which, while not equaling that of Roosevelt at the present time, perhaps, was simply overwhelming in 1892, had been largely dissipated in the three years of his second term that had then elapsed. There was little talk of naming him again and no probability that he would have taken a renomination even had it been offered to him. But no new name of commanding popularity among the voters of his party had presented itself as yet, and the Democratic leaders were all more or less at sea in August, 1895.

W. J. Bryan had not been thought of seriously at all as a candidate by any, save the Populists, who, since 1892, had increased from comparatively a handful of radical farmers and workingmen to a really disturbing power.

Bryan had made some mark in public life, however. He had delivered two or three addresses in the house of representatives which had put his name on the roll of the country's good talkers, but his topic had been the tariff, and free silver. He had also been nominated (although not elected) to the senate by the Democrats in the Nebraska legislature and had made himself very popular with his constituents by the close attention he had paid to their individual and collective wants at Washington. Men who were in the government departments from 1891 to 1895 remember well that Bryan neglected to turn over no departmental stone that could benefit his constituents.

He was working hard in the cause of free silver, however, by the middle of 1895, when it had become apparent that it might become an issue in 1896, to the consternation of the old time leaders on both sides. Neither party had ever come out squarely for or against the white metal down to that time, and all the experienced bosses wanted to let it rest. But Harvey's book, "Coin's Financial School," had made tens of thousands of free silver converts, especially in the West, and the question would not down. As the outcome showed, the majority in the convention was strongly for free silver, yet, it is thought doubtful whether any one less persistent and of less persuasive oratory than Bryan could have forced it to the front as the main issue. Certainly neither he nor any one else could have made his party take it up, as he did without also forcing out Whitney, Palmer, Buckner, Cleveland and a host of veteran Democratic leaders, both East and West. They were all against bimetalism, and they got out of the convention when his slashing "cross of gold and crown of thorns" speech made it certain that the mass of the party favored sixteen to one, and assured the nomination to Bryan.

None of these old leaders who still survive has ever been a power in the national councils of the Democratic party since then. Most of them repudiated the sixteen-to-one doctrine openly and worked for McKinley or supported Palmer and Buckner, the "Gold Democratic" nominees. Hill did nothing either for or against the silver ticket, and his inaction confirmed the general conviction that he was eternally "out of it."

Although Bryan's nomination was a surprise to the country, there is no doubt that it was planned a long time in advance. James C. Dahlman, chairman of the Nebraska central committee, and others had the scheme for Bryan to deliver his epoch-making speech worked out to the smallest detail, with Bryan's complete concurrence, and he spent months in its preparation. But neither Dahlman nor any one else began overtures for Bryan's nomination until after the convention was seated. Bland, Boies, McLean and Matthews were all candidates but their supporters weakened early. Only Altgeld, who also was a candidate held his delegates any length of time, and they were carried away at the last by the enthusiasm Bryan's words aroused.

It is unveiling no secret of political history to refer to the uneasiness which the square adoption of "sixteen-to-one" by the Democrats caused some of the Republican leaders to feel. The fight over the financial plank in the Republican platform was begun months before the convention, and there are many versions to the story of its final settlement in favor of the single standard.

THOMAS H. CARTER,
Who Managed the Republican Campaign in 1892.

Pushing McKinley in 1895.

The anti-convention fight over the Republican nominee was well under way twelve years ago in August. There were several candidates, but McKinley led them all. He had been re-elected governor of Ohio in 1893, he had made a wonderful speaking tour over many States in 1894, which had been followed by the return of a Republican majority to congress, and his name was better known to the voters in every section than that of any other leading Republican. C. M. Depew, still a figure at that time, found out how well known McKinley was in 1895 on a tour of the Pacific coast and the Far Northwest, during which he—Depew—made many addresses.

In the Pacific states and in the states along the Canadian border west of the Mississippi, according to Depew, mention of Reed of Maine, of Foraker of Ohio, of Morton of New York, of Allison of Iowa and others would raise some slight show of recognition, but whenever McKinley's name was pronounced the shouts and cheers would drown the speaker's words.

"Bill McKinley! McKinley bill!" would be the yell, showing that the whole crowd knew the man; not merely that he was known by individuals scattered here and there throughout the gathering.

The struggle for and against McKinley grew hotter as 1895 drew to a close. Hanna forced the fighting everywhere. He handled the Middle West and the entire South, except Maryland, personally. He had able representatives in the intermountain states, on the Pacific coast, in New York, in New England and in Maryland.

Early in 1896 Reed, Quay and Levi P. Morton combined to prevent the states named above from joining the McKinley column, but it couldn't be done; as fast as they saw whose wagon really was the band wagon the state and local leaders piled on board. McKinley's nomination was assured long before the convention was called to order.

At the same time it is the belief of J. S. Clarkson, who had been working specifically for the nomination of Allison of Iowa, that McKinley's nomination might have been prevented. Clarkson, Samuel Fessenden of Connecticut, and the late Joseph Manley of Maine were supposed to be rock-ribbed in their opposition to McKinley, but Clarkson fell ill at Philadelphia and had to go to bed instead of to the convention. In the absence of Clarkson, Manley weakened and went over to McKinley, whereupon Fessenden made his famous remark that "God Almighty hates a quitter," with Manley in mind. Manley never heard the last of this.

Again, in 1896, the campaign committees of both parties were captained

AUGUST BELMONT,
At His Desk as Campaign Manager for the Democrats in 1904.

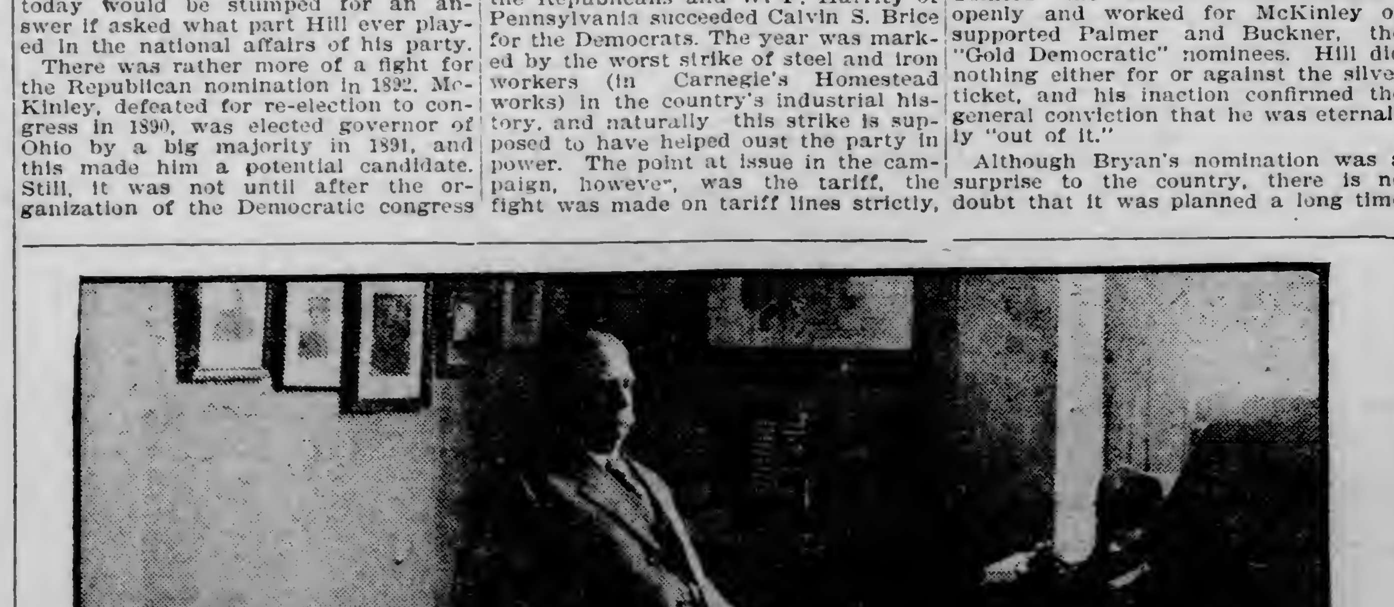

J. S. CLARKSON, EX-OFFICIO CHAIRMAN OF THE REPUBLICAN CAMPAIGN COMMITTEE IN 1892.

PARKER AND DAVIS,
Democratic Candidates in 1904.

GEORGE E. CORTELYOU.
As Campaign Manager in 1904.

by men who had never before handled a national campaign. Hanna's conduct of the Republican fight was marked by many innovations. The head of the Democratic campaign committee was William P. St. John, a New York banker, who, unlike most of his class, was as devoted to the doctrine of sixteen to one as Bryan was himself. The campaign caused St. John's death, undoubtedly, but Bryan throve on defeat and began his campaign for the nomination of 1900 almost before the completion of the official count in 1896.

Eight Years Ago.

The situation in August, 1899, has never been paralleled. McKinley was practically the only Republican probability, although there was some feeling that Roosevelt might be good presidential timber. It is barely possible that he might have made a run for the presidential nomination, had he cared to try for it that year, but he was elected governor of New York in the fall of 1898, and, long before the convention, had made a beginning with his policies in the Empire State and didnt' wish to leave the state just then.

So it fell out when the national convention met at Philadelphia in 1900 that the only contest was over the nomination for second place. The opposition of Hanna, McKinley and Rooosevelt himself to his being the vice presidential nominee is well remembered. In spite of the popular call for his name upon the ticket he almost succeeded in keeping it off; and at one time it was agreed that Cornelius N. Bliss, for years treasurer of the national Republican committee, should be named for the second place. Bliss kicked over the traces with great violence, however, and J. P. Dolliver of Iowa finally promised to take the nomination, much against his will.

Then came the big turn of the political wheel which made Roosevelt the nominee in spite of himself, of the president and of the committee chairman. But there was no fighting over the nomination in public. It was all done in committee rooms and in other places to which none save real insiders were admitted. The convention itself was tamer than a young ladies' seminary.

Roosevelt's nomination was a sore blow to both McKinley and Hanna, but it pleased Platt and others, who wanted to get the governor out of New York state at all hazards, so much that they worked as hard for the presidential ticket in 1900 as if McKinley had been their original choice for the first place in 1896.

Lively Democratic Fight Four Years Ago.

It was all over but the shouting, so far as Roosevelt's nomination was concerned, in August, four years ago. There was a little talk about Mark Hanna being a candidate, but he couldn't have been nominated in the face of the Roosevelt sentiment, even if he had lived until the convention.

The convention was even tamer than that of 1900. It was expected that there would be a fight over the tariff plank, Roosevelt being understood to favor one committing the party to revision, or at least review, while the old guard of standpatters were dead against the adoption of any such declaration.

The sidetracking of the revison plank was a good sized political turn in itself and was accompanied by much excitement and anxiety, although conducted entirely under cover. The public had a chance to know what was being done, and even to read the plank as proposed in the newspapers, yet its defeat was accomplished without any public fuss and feathers, though the free use of the telegraph, the telephone and a corps of messengers in the hours of the night before the day the platform as adopted went through.

But while the Republican nomination was negotiated without a fight there was plenty of scrapping over the naming of Judge Alton B. Parker by the Democrats. Yet Judge Parker's nomination was all planned out by August, 1903. It is quite true that Bryan had not then made up his mind that he could not afford to fight for a third nomination in 1904, but the conservative Eastern Democrats had decided upon Parker, and they felt reasonably sure of the result. They knew that William R. Hearst meant to make an effort to be named, but they hardly thought he could win, in which they were right. He fought insistently and noisly, but he didn't make the ripple.

Hearst's fight made the St. Louis convention of 1904 one of the most remarkable since the '80s, nevertheless. For the first time in years it was presided over by a Southerner—John Sharp Williams of Mississippi. Undoubtedly Williams won a great part of his present strength with his party by his labors in conducting the convention through the shoals and rapids to Judge Parker's nomination.

By Aug. 4, three years ago, both committees had settled down to business, and for the fourth time in four campaigns the committees were under the guidance of men new to campaign management. For the Republicans, George B. Cortelyou, who had risen from a stenographer's desk in one of the Washington departments to a cabinet place in nine short years, was at the campaign chairman's post; for the Democrats there was divided responsibility, August Belmont, New York banker, and Thomas Taggart, hotelkeeper at French Lick, Ind., and mayor of Indianpalolis, being in charge.

Roosevelt would have been elected, no doubt, no matter if the Democratic campaign of 1904 had been in far more experienced, more skillful hands than those of Taggart and Belmont, but it seems probable that it might have been carried on more effectively than it was had some of the surviving war horses of other days been in charge, instead of Belmont and Taggart. Taggart had acquired his shart of experience in state politics, and was more or less of a power in Indiana. Belmont's father had been a power in his party years before, but it had been Perry, not August, upon whom the elder Belmont hoped his mantle of political power would fall. Anyway, neither Taggart nor Belmont was equal to the job which they jointly assumed.

HOW HE FELT.

Chicago News: "William," said the democratic diner to the impressive waiter, "I should think that you fellows have your trials and tribulations, eh?'

"Yessir," said the waiter. "We cert'nly do, sir."

"A man would never guess it to look at you," said the democratic diner. "You all go around looking as if there wasn't anything on earth could jolt you. I suppose when things broke loose in San Francisco the waiters were the only people in that town who never showed the effect of the shock, eh?"

"Yessir," answered the waiter.

"I shouldn't think a little thing like an earthquake would feaze you. I don't see how you do it, though. I suppose you have to go through a course of training. Did you ever look positively horrified, William?"

"Couldn't say, sir, I'm sure, sir," said the waiter.

"I don't think you ever did," said the democratic diner. "I can imagine you looking slightly pained, but I think that's your emotional limit. That's the expression you use when the tip doesn't come up to your expectations. Nothing personal in this, you know, William I don't think a really good waiter ever betrayed his feelings by his face. I'm democratic and all that, but if I got into a poker game and I found that one of my opponents was of your calling I'd draw out. Do you ever swear when you break a plate or a coffee cup, William?"

"No, sir."

"Youp know that's a thing an ordinary man would be apt to do. I believe you are telling the truth, though. All sorts of people come in here, too, and many of them are most unreasonable, no doubt, eh, William?"

"Yessir. Certainly, sir," replied the waiter.

"But no word of impatience or anger from you. Nothing ever destroys that fine imperturbability. No matter how vigorous the kick, you are calm and unruffled. The muscles of your face are in perfect working order, are they not?"

"I hope so, sir."

"And it is quite possible that your vocabulary is really as large as that of the average person. Strange! A man will come in and snap his fingers and shout 'Hey!' at you; he will rudely tell you to get a move on you; sometimes he will become absolutely abusive, but you will never betray by word or look the resentment that you unquestionably must feel. On the other hand, you will not permit yourself to indulge in anything more than a decorous smile, though Nestor swear the jest be laughable. Eh, William?"

"Tell you," said the waiter. "Some of the gags folks get off an' think is funny ain't funny—see? I can stand for a kicker all right. I have to. That's the restaurant business. As long as a sorehead don't raise no fuss he can make his roar, but he'll quit as a general thing when he gets fed, but you take a man who thinks he's a star kidder when he's only fresh an' I'll come nearer bouncing a sugar bowl on his coco than anything else. My name ain't William, f'r instance, an' it ain't no guest's business what it is. An' a waiter can break loose once in a while, an' don't you never think he can't.

"See? Is they anything more I can bring you, sir?"

"A cup of coffee and Brie cheese," said the democratic diner.

"Yessir," said the waiter. "Black coffee, sir? Yessir."

Philadelphia Record: Andre Autard, who makes John D. Rockefeller's wigs, is a plump and elegant Frenchman, who has a shop in the best quarter of Paris. He was talking of the heavy duty which Mr. Rockefeller had to pay on his last wig.

"It was sharp practice," said M. Autard in the fluent English that he learned in London. "It was like the way I was treated in my apprenticeship.

"When I was learning barbering I applied for a post in London. The patron engaged me at a certain wage, and at the end of our talk he said:

"'Of course, it is understood that you speak both French and English.'

"'Yes, sir,' I responded quickly; 'and Dutch also.'

"'We have no dealings with Dutchmen here," said he. 'Therefore, I will take one-third off that salary.'"

THE MAGAZINES FOR AUGUST

Contents of the Leading Periodicals for the Mid-Summer Month Are Very Attractive—Fiction Suited to the Vacation Season.

The "Midsummer Holiday," or August number of The Century appropriately offers its readers—most of whom are in their summer homes—an unusual out-door feature in "The Woods of Ida," a poetical masque in the classic spirit, by Olive Tilford Dargan, whose recent work, "Lords and Lovers," has given her an enviable place among American poets. It is illustrated with three pages in color from paintings by that notable artist, Sigismond de Ivanowski—paintings characterized by his usual sympathy and charm of conception and exquisite workmanship. "The Waterways of America,"—their past, their present, their possibilities—is a big subject—and in view of transportation problems a timely one—handled by Charles D. Stewart, whose stories "The Fugitive Blacksmith" and "Partners of Providence" have proved his long and intimate acquaintance with the Mississippi and Missouri. The most important so far of David Homer Bates's reminiscences of "Lincoln in the Telegraph Office" are the chapters in the current issue describing Lincoln's forebodings of defeat at the polls. Reminiscences altogether different, but of unique interest, are "Stories of a Girl in Italy," memories of Lisi Cipriani's own childhood in a Tuscan household.

* * *

Success Magazine for August contains a very significant article by Frederick Upham Adams upon the unprecedented increase in the world's supply of gold. Mr. Adams points out the causes of this deluge of the precious metals and declares that gold as a standard of values is inevitably doomed. Henry Beach Needham contributes the third and last of his articles on professional baseball.—The psychology of the "fan" and the inner workings of the baseball trust are the phases dealth with. Acquaintances of the coyote will be interested in Ernest Thompson Seton's contribution "Dogs of Song," in which the habits of that animal are interestingly described. Josiah Flynt, in the eighth installment of his autobiography, leaves the underworld and deals with the high-class crooks of Wall Street.

* * *

The Popular for August contains the second instalment of "The Devil's Pulpit," by H. B. Marriott Watson, which gets a tighter grip on the reader as the story progresses. It is an even more brilliant achievement than the author's previous success, "Hurricane Island," and stamps him as a worthy successor to Stevenson. It has the same delightful air of mystery and spirit of adventure that characterized the earlier novels of the great R. L. S. Treasure-hunting by modern devil-may-care adventurers and their success is the theme of Mr. Watson's new serial.

* * *

Appleton Morgan, president of the Shakespeare society, one of the most influential literary organizations in the country, speaks of Current Literature as the best magazine published in English, and, as far as known, in the world. On reading the August issue of this wonderfully timely magazine, one feels that the editors have succeeded in living up to that reputation. There is no subject that is touched upon in Current Literature without being illuminated. "Dark Horses of Democracy," the comments of the "Yellow Pearl," "A Setback for Uncle Sam at The Hague" and the "Overthrow of the German Court Camarilla" will make even the seasoned newspaper reader look up and take notice. The personal sketch on "The Jezebel of China" and the strong and vital description of "This Man Darrow" are no longer journalism, but literature. "Our Foremost Living American Writer," "American Heroes in Bronze and Marble," richly illustrated.

* * *

The August number of Smith's Magazine, now on the news-stands, contains a number of new and distinctive features, sure to place it in a position of great prominence among the best of the 15-cent magazines. It contains, in the form of a short story, "The Road to Yesterday," which made such a hit on Broadway last season. The story of the play is illustrated from photographs, and the out-of-town person who buys the magazine has just as clear an idea of the play and almost as much enjoyment from it as though he had paid his $2 for a seat in the orchestra.

* * *

In the August issue of the National Magazine appears a notable effort in contemporaneous literary work. The editor, Joe Mitchell Chapple, publishes a series of timely articles on "The Triumphs of the Canadian West," giving in one number a complete encyclopaedia, up-to-date, terse, forceful and sketchily written, of the great Western empire. It has a tremendous power of today about it. Whizzing over the wheat fields of Manitoba, into the heart of Saskatchewan, over the plains and veldts of Alberta, delving into the mineral and crossing through the timber resources of British Columbia, there is no phase of Canadian life overlooked, but all are touched upon in a masterly manner. Even Joe Chapple's statistics reflect startling situations and comparisons that are fascinating. Written without yielding one jot or tittle of his Americanism, Joe Chapple has told the story of the "Triumphs of the Canadian West" in a way which will not only be appreciated by citizens of Canada, but will awaken the American people to a realization that they have aggressive neighbors over the forty-ninth parallel, in full possession of "fifty-four-forty"—making wheat fields blossom on the fringe of the Arctic circle.

* * *

Charles H. Cochrane, the well-known magazine writer on industrial and engineering topics, contributes two notable articles to the August number of the Van Norden Magazine. In the first of these, "Two Billions for Great Improvements," Mr. Cochrane totals $1,000,000,000 in important engineering works either now in progress or definitely arranged for, and describes them. Mr. Cochrane shows that in this vast total of undertakings the American engineer demonstrates his supremacy. The article is illustrated with twenty-two selected photographs. Mr. Cochrane's other article, prepared on assignment for the Van Norden Magazine and printed in the same issue because of its timeliness, is "The Cost of Building Railroads."

* * *

The August fiction number of McClure's is an excellent illustration of the development which has taken place in this magazine during the past year. The fiction number of 1906 was remarkably good. The fiction number of 1907 shows a marked growth in the distinctive quality of its stories, the power and authoritative value of its articles, and the general broadening and deepening of its editorial policy. The Orchard Confession, which appears in its second instalment, increases in interest, not only as a remarkable contribution to the literature of criminology, but as a human document which throws light upon one of the most intricate economic situations which has ever existed in this country. Truman Bartlett, the American sculptor, contributes a strikingly illuminating study of Lincoln's physiogonomy—an article which points the way to a revolutionizing of popular tradition on this subject. The seventh article of the Christian Science series takes up the most interesting aspect of the whole mesmerist movement,—the strange conspiracy case brought by the State of Massachusetts against Asa G. Eddy and Edward J. Arens. Two important contributions to the study of railway reform, by Carl S. Vrooman and Dexter Marshall, complete the list of articles.

* * *

A wizard thief even more charming and more amazingly clever than the popular "Raffles' has been created by Maurice Leblanc in Arsene Lupin, whose astonishing exploits are continued in "The Strange Story of the Blond Woman," the novelette in August Young's Magazine. Weaving in and out of the lovable rogue's adventures, her golden hair glinting here and disappearing there until she becomes the heart and mystery of an amusing but hopelessly tangled web of affairs, is the blond woman. Baffled and helpless before the nonchalant daring of Lupin, Gainward, the great French detective, joins forces with Sherlock Holmes, master rogue catcher of England. But the wily Lupin, jumping from one tight place into another, finally slips through their fingers and laughingly waves his hand as he disappears. Not for a moment does the interest flag or ingenuity fail.

* * *

The August number of the Woman's Home Companion is primarily an all-story number—except, of course, for the twelve indispensible departments, that appear in each issue. The second instalment of Anthony Hope's new love story "Helena's Path," appears in this number, and all the other fiction comes up to the excellent standard of Mr. Hope's novel. Among the contributors are Anne Hamilton Donnell, author of "Rebecca Mary," May Isabel Fisk, in one of her inimitable monologues, Zona Gale, Clinton Dangerfield, Mary Wilhelmina Hastings and Jeannette Copper. Considerable space is devoted to the vacation problem, and Dr. Edward Everett Hale, Margaret E. Sangster, Anna Steese Richardson and the Editor all give some admirable vacation suggestions. The number has elaborate pictorials with a double page of photographs of children of royalty and of other prominent people with their pet ponies—and illustrations by such well-known illustrators as E. Dalton Stevens, Blanche Greer and Herman Pfeifer.

* * *

The August number of Transatlantic Tales has for its complete novelette "The Road," by Helene von Krause, a good, old-fashioned love-story with none of the defects of old-fashioned love-tales. Besides this there are eighteen short stories selected from the best contemporary fiction of France, Spain, Italy, Germany, Russia and Hungary and written by authors of cosmopolitan reputation—Matilde Serao, Anton Chekhov, Henri Lavedan, Gustavo Becquer, etc. Under the departments "Editor's Chat" and "Book Notes" the reader is kept in touch with the books and authors most prominent on the other side of the Atlantic.

* * *

Among the leading articles in the Technical World Magazine for August are: "To Check the Gnawing Sea," by Charles Frederick Carter; "The Song of Dynamite," poem, by William Marsden; "Railroads Race to the North," by Aubrey Fullerton; "Importing Feathered Songsters," by Rene Bache; "Building a Butterfly Dam," by William Hard; "The Bag o' Dust," story, by Harry M. Lawrence; "Smelting Steel by Electricity," by Henry Hale.

* * *

The midsummer number of Harper's Magazine is rich in color, and rich in interest from end to end. It opens with a fascinating tale of pirates and colonial Americans by Howard Pyle, in which are related the extraordinary adventures of one Joathan Rugg. Mr. Pyle has made twelve strong paintings in color for this story. It is followed by the principal important article in the number, an account by Sven Hedin of his audience with the Tashi Lama, the holiest person of the whole Buddhistic world, whose fellow countrymen are seldom permitted to see him. In "Old Times at the Naval Academy" Capt. Mahan adds a new chapter to the reminiscences of his early days there. E. S. Martin writes in his characteristic vein of genial humor of "Moods of a City Square," describing Madison Square in New York, for which striking illustrations in color are by John Edwin Jackson. In another more caustic but equally amusing vein of humor Miss Agnes Repplier writes on the early days when epistolary correspondence was taken seriously, and "letters" of various people more or less clever were published in two and three volume editions.

* * *

One of the most interesting pictures published in any magazine of the month is that of the New Hampshire legislature in the August New England. It is a page picture, yet the face of every man of the legislature—there are over 400 members—is distinct, as well as his tag; this last put on presumably by the railroad which he serves. Frank Putnam's study of New Hampshire, political, industrial and moral, is well worth reading by any New Englander, and particularly any native of the granite state. Portions of it praise the good old state. Other portions deal scathingly with abuses, political as well as industrial, and all intimately connected with the welfare of the native or inhabitant. It will probably rouse a great storm of mingled denunciation and approval, as did the article on the state of Maine.

* * *

The August American Magazine is a story number from beginning to end. Even the leading article by Lincoln Steffens is a story. It is an account of the early life of Francis J. Heney, the man who has prosecuted "Abe" Ruef and Mayor Schmitz in San Francisco and the land thieves in Oregon and elsewhere. Mr. Steffens describes Heney as "a fighter who has fought, not only for his life but for his principles." In this first article of his new series Mr. Steffens takes up Heney as a fighter for his own life in the Wild West. The stories he tells are exciting, and, in some instances, bloodcurdling. The contributors of fiction to this story number are: Josephine Daskam Bacon, Alice Hegan Rice, O. Henry, Jane Dalziel Wood, Berenice Fearn Young, Joe H. Ranson, Neva Lilian Williams.

* * *

The reading public today is as insistent in its demand for a diversity of subject in its popular periodicals as it is exacting in the requirement that these subjects be attractively and interestingly presented. These requirements have certainly been well met in Uncle Remus' Magazine for August, of which Joel Chandler Harris is editor. The editorial contributed by that distinguished writer deals with "The Philosophy of Failure," and it is rather an essay in finished English and of forceful conclusions than an "editorial" in the common acceptation of the term. There is also a charming new Uncle Remus story by this same versatile writer, and every child in the land will welcome with glowing interest "The Story of the Doodang." The continuation of Mr. Harris' serial, "The Bishop, the Boogerman and the Right of Way" moves with increasing and steadily growing interest, although with no hint, thus far, of its ultimate conclusion.

* * *

For August, Wood Craft has a description of a plant engaged in fine cabinet work and the making of hardwood trim and other useful and thoroughly illustrated essays on antique furniture, choosing a foreman, laying out molder knives, furniture of the XVII. and XVIII. centuries, strength of red and yellow Douglas fir, the fire hazard in a veneer plant, the approved practice in wood bending, grading rotary cut stock, golden oak finish, wood finishing development, aniline stains on woods and the finishing of birch.

* * *

The Popular Science Monthly for August opens with an account of the changes in the cells of the body with age, being one of a series of Lowell lectures on problems of age, growth and death, by Prof. Charles S. Minot of the Harvard Medical school. The article is extensively illustrated and in it a problem of very general interest is discussed by the leading authority in the country. W. K. Gregory of Columbia university and the American Museum of Natural History, writes on the place of Linnaeus in the unfolding of science, a timely article, in view of the attention directed to his work by the recent celebration throughout the world of the bicentenary of his birth.

* * *

The Engineering Magazine for August is even more than usually marked by contributions of close importance to the leading interests of the day. The opening paper, by J. G. G. Kerry, describes the working of the Canadian Railway commission, an example of governmental regulation which is of much value for suggestion in the present movement toward control of public-service corporations in the United States. H. Cole Estep contributes an illustrated study of the Puget Sound Navy Yard—the main reliance for the maintenance of a fleet on the Pacific if the United States were engaged in military operations in the Far East. Frederic Keffer's description of the smelting practice of one of the great copper producers—the British Columbia Copper Co.—is instructive and important in view of the peculiar condition of the copper market just now.

* * *

The special illustrated articles in the Broadway magazine for August include the following: "August Belmont," by Allen Johnston; "Painters of Sea and Shore," by Florence Finch Kelley; "The Midsummer Madness of Society," by Forrest Halsey; "The Chatelaines of Bar Harbor," by H. D. Graham; "Staten Island," by Herbert Dutton Warren. The fiction is of a high class and includes numerous interesting stories.

A magazine crowded full of good reading is Watson's Jeffersonian for August. The frontispiece is a splendid portrait of Gov. James K. Vardaman, of Mississippi. The opening editorial, "Some Political History and Comment," from the pen of the editor Hon. Thomas E. Watson, will prove to be a revelation to many, showing as it does, the political difference between the old Democrat and Whig parties and the Democratic party of today. There are six other editorials which are national in their scope. There are some striking cartoons by Gordon Nye.

* * *

Distinguished as ever is the list of contributors to the August Atlantic. The Rt. Hon. James Bryce leads with his Phi Beta Kappa address, "What Do We Mean By Progress?" delivered in Sanders theater on June 26. It is particularly interesting both because of the subject and the international fame of the writer. Most timely is Hollis Godfrey's "The City and its Milk Supply," a brilliant article on this ever pressing and vital question in modern metropolitan life. In view of the "nature contreversy," John Burroughs's" Nature and Animal Life" appears as a judicial utterance on the question of free will in the lower orders. "Tendencies of American Railway Development," by Ray Morris, is a thoroughly comprehensive report of existing conditions with suggestions of value for legislators and public men.

* * *

In addition to the timely and most practical text matter, which is profusely illustrated from unusually good photographs, there are in the August number of Recreation full page photographic reviews of the Grand American Handicap, the year's greatest trap-shooting event, at Chicago; The English Derby, which was won by ex-Tammany boss 'Dick' Croker's "Orby;" the best eight-oared college rowing crew of the year, and the International Horse Show at Olympia, London, where several American horses won firsts.

* * *

National interests occupy much of the space in the World Today for August, and pictures are plentiful as usual with this 15-cent magazine. The editorial deals with the choice of a successor to Roosevelt in the presidential chair, and asserts that the man who is to win must follow his policy of enforcement of law without fear or favor. Under the title, "Guaranteeing a Nation's Milk," W. S. Harwood describes the discoveries and chemical tests made by Dr. Stephen Moulton Babcock, which have been of world-wide value to the dairy industry. Alexander Hume Ford furnishes an entertaining sketch of "The Congressional Tour of the Hawaiian Islands," in which he was a participant. "The West and the President's Public Land Policy" is the subject of an article by Francis Perry Elliott. In connection with the recent public lands convention he shows the feeling of the people of the West in regard to the increase of the forest reserve.

* * *

The North American Review for Aug. 2 presents a strikingly interesting table of contents. In a delightful chapter of his autobiography, Mark Twain gives some reminiscences of the originals that furnish the characters for "Huckleberry Finn." "The Religious Education of Children" is an important and interesting contribution by Sir Oliver Lodge, the English educator and philosopher, who has made a profound study of educational methods. Francis H. Skrine, formerly of the Indian Civil Service, contributes an interesting article on "The Awakening of India." "The German Press" is an illuminating article by Austin Harrison, showing how the imperial government muzzles the press.

WHOLESALE

Jobbers and Manufacturers

OF DULUTH, MINNESOTA,

Reliable and Up-to-Date Concerns Who Do a Strictly Jobbing and Manufacturing Business.

ASBESTOS.
A. H. Krieger.

BAKERS AND ICE CREAM MANUFACTURERS.
Crescent Bakery.

BLAST FURNACE.
Zenith Furnace Co.

BREWERS.
Duluth Brewing & Malting Co.
Fitger Brewing Co.

BUTTER AND ICE CREAM MANUFACTURERS.
Bridgeman-Russell Co.

CEMEN TAND PLASTER.
D. G. Cutler Co.

CIGAR MANUFACTURERS.
Duluth Cigar Co.
Ron Fernandez Cigar Co.
Tom Reed Cigar Co.

CONFECTIONERY.
Duluth Candy Co.
John Wahl Factory.

CORNICE MANUFACTURERS.
Deetz & Co.
Duluth Corrugating & Roofing Co.

CROCKERY.
Duluth Crockery Co.

DRUGS.
L. W. Leithhead Drug Co.

DRY GOODS.
F. A. Patrick & Co.

FOUNDERS and MACHINISTS.
Clyde Iron Works.
National Iron Co.

FURNITURE
DeWitt-Seitz Company.

GLASS, PAINTS AND BUILDING MATERIALS.
Paine & Nixon Co.

GROCERS.
Gowan-Peyton-Twohy Co.
Stone-Ordean-Wells Co.
Wright-Clarkson Mercantile Co.

HARDWARE.
Kelley-How-Thomson Co.
Marshall-Wells Hdw. Co.

HATS AND FURS.
Blake & Waite Co.

LIQUORS.
Frerker Bros. & Co.

LUMBER, SASH & DOOR MANUFACTURERS.
Scott-Graff Lumber Co.

MATCH MANUFACTURERS.
Union Match Co.

MEATS.
Elliott & Co.

MEN'S FURNISHINGS AND MAN'F'RS. CLOTHING.
Christensen-Mendenhall-Graham Co.

PAPER.
Duluth Paper & Stationery Co.
Bemis Bag & Paper Co.
Zenith Paper Co.

PLUMBING SUPPLIES.
Crane & Ordway Co.

PRODUCE AND COMMISSION.
Fitzsimmons-Palmer Co.
Haugsrud & Markkanen.
Knudsen Fruit Company.
Thomas Thompson Co.

SADDLERY, LEATHER AND FINDINGS.
Schulze Brothers Co

SHOE MANUFACTURERS.
Northern Shoe Co.

For space under this heading apply to F. H. Green, Secretary Jobbers and Manufacturers' Association, Duluth, Minn.

BOAT RACE WRECKED PAPER

Old Printer's Philanthropic Daily Was an Easy Graft Until a Bad Bet Broke Him.

"You might as well try to peddle alarm clocks in a deaf and dumb asylum as to inveigle me into performing any more fancy stunts," proclaimed Slang Jack Sherwood the other evening as he contemptuously tore up a volume of "Robinson Crusoe" in the high wine room of the Ostracised club, says the Portland Oregonian.

"My last departure from the prosy path was in covering the water front for a month on the Daily Piccolo, at Frogport, Or., and its golden loving cups to pewter thimbles that never again will a bunch of scene-shifters be clustered together who could touch the staff on that rag, and I'm not using the word 'touch' in a mercenary way, either.

"The Piccolo was owned by an old printer whose purse was inclined to obesity, he having made a wad of money by a scratch in the mines. One day in a mellow, reminiscent mood, he recalled that there was quite a herd of derelict journalists ambling about the country, and then and there, in the goodness of his heart, he resolved to establish a newspaper for their especial benefit.

"Bill Swift was the name of this charitable chap, and the flock of language butchers he had under his wing certainly compelled him to go some. Bill made it a rule that no one could work on the Piccolo unless he had been exiled at least five times from other newspapers for becoming over-beveraged. Anyone owning a trunk or watch was barred.

"When I began my marine painting at Frogport, the graft had been so thoroubhly advertised that cots had to be placed in every available niche of the Salvation Army barracks to accommodate the army of eligibles.

"The city editor of the Piccolo had worn a journalistic groove from Biddeford, Me., to San Diego, Cal., with a breakover beginning at Palatka, Fla., and terminating at Blaine, Wash. Sometimes he used his shirt front for an assignment book, and his hair was more than 26 ems long. They called him 'Hank' for short, but this is nothing to do with his unvarying financial inefficiency.

"Jim Gatt, who did police and society, had probably exasperated more city editors and pestered more business office cashiers than there are flaws in a packing house. He and I roomed together, that is for a while, until I was obliged to divorce him, as he became so light-fingered that I had to sleep on my pawn tickets to prevent him from annexing them. Whenever he got hilarious Gatt would swell around telling everybody that he was Western correspondent for Hostetter's Almanac, and there didn't seem a time that you couldn't use his meal ticket for a cribbage board.

"Jack Leggett, who covered the courthouse and politics, was surely the most careless and forgetful fellow who ever had his copy shopped. His cunning tower was so full of other and irrelevant things that he couldn't remember it if anyone owed him money.

"Bill's pedals became somewhat frosty when Jack made the paper say that Sheriff Johnson could not catch the smallpox in an epidemic. But when Leggett got a story in the Piccolo, stating that the leading society lady of Bonanza had eaten a can of caviar, thinking it was blackberry jam, Bill embossed '30' all over him with the toe of his boot, and Jack was again turned loose upon a cold and cheerless world. The last we heard of him he was driving a milk wagon in La Grande.

"When it devolved upon Bill to plug the vacancy caused by Jack's literary gayety, he wanted to sell the paper, but finally reconsidered.

"Slips of paper with the names of the waiting eligibles written upon them were placed in a hat, and the mayor of Bonanza, blindfolded, drew out the ticket upon which was inscribed the title of him who was to assist us in irritating the community.

"Lovick E. Bond was announced as Leggett's successor, and Bill and Hank started for the barracks to claim the human lottery prize.

"Bond said he was a native of the state situated between Illinois and Kansas. He possessed the legendary skepticism generally attributed to sons of that commonwealth in such a degree that he annointed his eyes with Missouri river water every day. As he explained it, his burning ambition was to be a pianoturner, and he began taking a correspondence school course for the purpose of becoming a virtuoso in that line, but his distant tutors were careless and mixed up his lesson sheets with a treatise on boiler riveting. This discouraged Lovick, so he broke into the newspaper game by signing as star reporter on the weekly in the town of his birth.

"But I shall have to relate in his own words the circumstances which impelled him to leave home.

"'Paw sold a lot of hogs in St. Louis,' Lovick said, 'and brought home one o' the darndest, fanciest bedsteads you ever seen. The dog-gone thing was so purty and pazzabatatin' that all my sisters thought it must be a pianner, and they and maw fought and scratched and pulled each other's hair, a scrappin' to see who would play on it first. Well, the whole thing started a hostile family battle, and ended in my bein' banished from home. But I kept tellin' 'em all the time that it wasn't a pianner.'

"When Bill heard this he almost gulped down a pint of digitalis and plunged his feet into a bucket of scalding water. Hank rushed to the composing room and pulled out the only paying ad we had on the front page.

"How did my name happen to be expunged from the payroll of the Piccolo?

"Well, it all seemed to occur in a bunch.

"The Baxter River, which moistens one edge of Frogport, was sparsely populated with steamers that have merry-go-rounds attached to the rear. The stream never got so muddy that you couldn't see the bottom, and I was afraid that some one would come along with a sponge and steal the freak of nature which secured me a job on the Piccolo.

"The flash packets on the Baxter were the Cleopatra, 16 tons eight dwts. burthen, and the Gazelle, 18 tons seven dwts. burthen. There was intense rivalry between the captains of these boats, which culminated in their agreeing to race from Jamestown to Frogport, a distance of eight miles, Marquis of Lloyds rules to govern; time spent on sand bars to be deducted, imperative that both stick to the stream and refrain from cutting across promontories. News of the coming marine contest circulated rapidly through the town, and in a short time there was nothing of tangible value that was not bet on the result.

"The captain of the Gavele and Bill were great pals, and as that boat's wheel possessed six more paddles than the Cleopatra's Bill had the soft-sad-eyed craft doped so strong to win that in spite of protestations he wagered the cylinder press against the Cleopatra that the Gazelle would lope in an easy victor.

"We tried to explain to Swift what would happen to the Piccolo if the Gazelle should lose, but we might as well have attempted to feed cannon balls to a canary bird.

"Any time you sports think that old namesake of Marc Anthony's parasol fiend can beat the Gazelle you ought to go home and set fire to your clothes.

"Then we all went up and stood off the village Delmonico for a stack of meal tickets.

"On the day of the race everybody, including cripples from both towns, lined the river banks, between Jamestown and Frogport. I was detailed on the Gazelle to write the story. Bill, feeling very indignant that morning, was mounted on a reformed broncho, intending to ride along the bank and jolly up the captain and crew of the Gazelle.

"The start was fair enough, but the Gazelle had gone only about 23 feet when she stopped with a jerk, and then started slowly ahead. The Cleopatra shot around the first bend, and was soon lost to view behind a clump of willows.

"Bill nearly fell off his horse. He was so excited at first that all he could do was to wave his arms around like a windmill.

"'Ship ahoy, there! Avast, you lubber on the Gazelle! Do you think you are a windjammer? This ain't no slow race. You're overset a block. Kill a few galleys and get busy! Get busy! Bill shrieked.'

"Thinking to be agreeable, the grizzled old mariner depopulated the Gazelle's culinary establishment, then, puffing from the excitement, growled:

"'I'll be keelhauled and eat a bale of oakum if I know what's wrong with the blamed old boat. She never acted like this before.'

"Then he crammed on enough steam to run a battleship six months, and jettisoned two of the crew. But, in spite of all this, the Gazelle could only make a noise like a menagerie and growl. Bill finally became so frantic that he had to be restrained from wading out and soaking the captain with a fence rail.

"In the meantime, the Cleopatra was leisurely making her way to Frogport, where afterwards the captain became editor of the Piccolo.

"But what's the use in trying to make a comedy out of a tragedy?

"I suppose the Gazelle would be grunting along on her hands and knees yet if the captain hadn't discovered that some one had tied an anvil to her keel.

"What became of Bill?

"It was back to the mines for him."

Disease and Health **REVIVO** RESTORES VITALITY

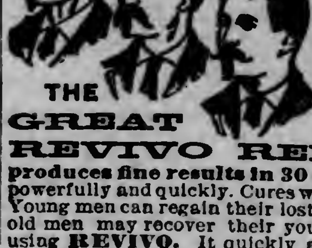

"Made a Well Man of Me."

THE GREAT REVIVO REMEDY

produces fine results in 30 days. It acts powerfully and quickly. Cures when others fail. Young men can regain their lost manhood, and old men may recover their youthful vigor by using **REVIVO.** It quickly and quietly removes Nervousness, Lost Vitality, Sexual Weakness such as Lost Power, Failing Memory, Wasting Diseases, and effects of self-abuse or excess and indiscretion, which unfits one for study, business or marriage. It not only cures by starting at the seat of disease, but is a great **nerve tonic and blood builder,** bringing back the **pink glow to pale cheeks** and restoring the **fire of youth.** It wards off approaching disease. Insist on having **REVIVO,** no other. It can be carried in vest pocket. By mail, **$1.00** per package, or six for **$5.00.** We give free advice and counsel to all who wish it, with **guarantee.** Circulars free. Address ROYAL MEDICINE CO., Marine Bldg., Chicago, Ill.

For sale in Duluth, Minn., by S. F. Boyce and Max Wirth.

BLOOD POISON

Have You Sore Throat, Pimples, Copper-Colored Spots, Aches, Old Sores, Ulcers, in the Mouth, Hair Falling! Write for proofs of permanent cures of worst cases of Syphilitic blood poison. Capital $500,000. 100-page book FREE. No branch offices.

COOK REMEDY CO., 358 MASONIC TEMPLE, Chicago, Ill.

DEFECTIVE PAGE

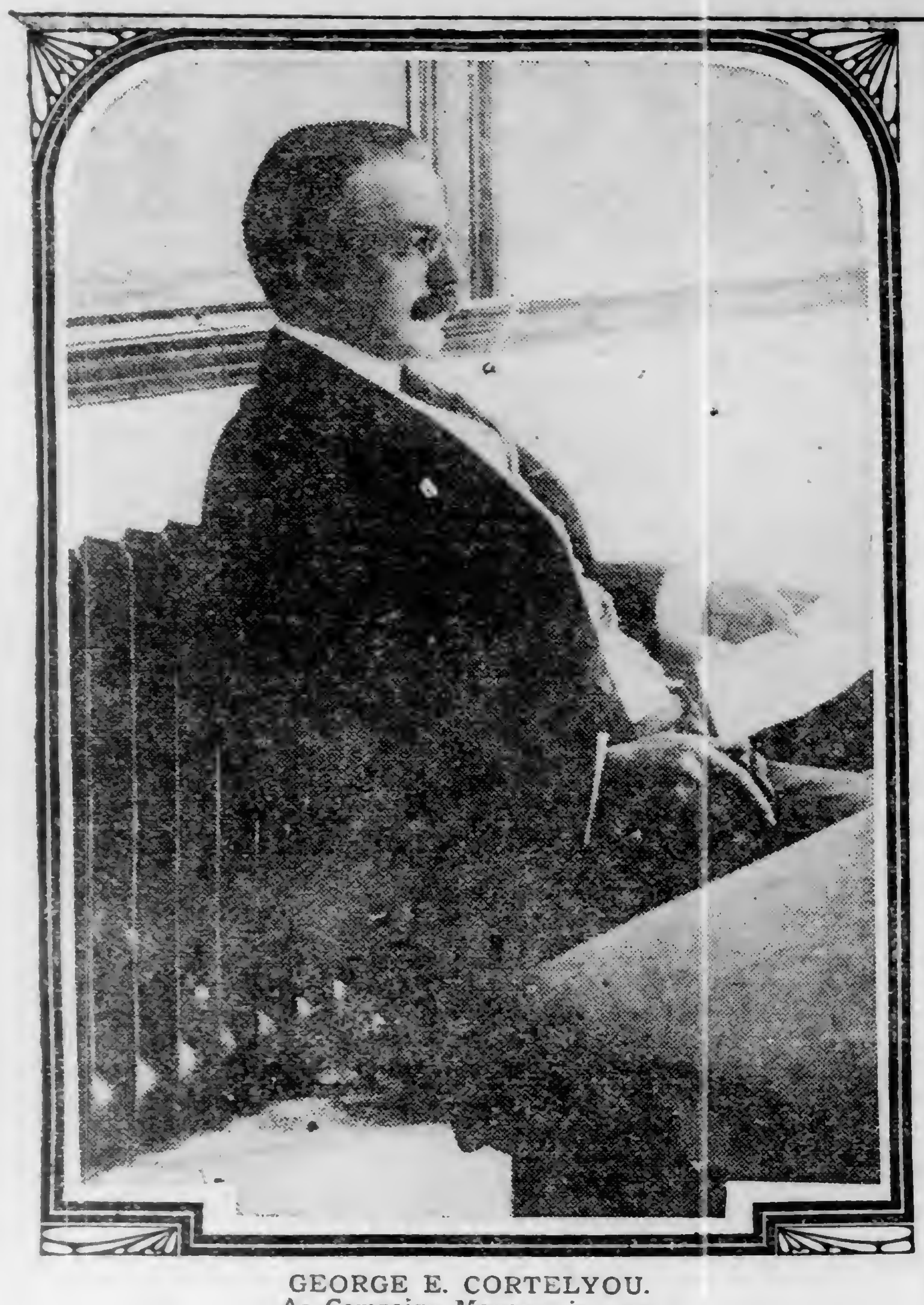

GEORGE E. CORTELYOU.
As Campaign Manager in 1904.

by men who had never before handled a national campaign. Hanna's conduct of the Republican fight was marked by many innovations. The head of the Democratic campaign committee was William P. St. John, a New York banker, who, unlike most of his class, was as devoted to the doctrine of sixteen to one as Bryan was himself. The campaign caused St. John's death, undoubtedly, but Bryan throve on defeat and began his campaign for the nomination of 1900 almost before the completion of the official count in 1896.

Eight Years Ago.

The situation in August, 1899, has never been paralleled. McKinley was practically the only Republican probability, although there was some feeling that Roosevelt might be good presidential timber. It is barely possible that he might have made a run for the presidential nomination, had he cared to try for it that year, but he was elected governor of New York in the fall of 1898, and, long before the convention, had made a beginning with his policies in the Empire State and didnt' wish to leave the state just then.

So it fell out when the national convention met at Philadelphia in 1900 that the only contest was over the nomination for second place. The opposition of Hanna, McKinley and Roosevelt himself to his being the vice presidential nominee is well remembered. In spite of the popular call for his name upon the ticket he almost succeeded in keeping it off; and at one time it was agreed that Cornelius N. Bliss, for years treasurer of the national Republican committee, should be named for the second place. Bliss kicked over the traces with great violence, however, and J. P. Dolliver of Iowa finally promised to take the nomination, much against his will.

Then came the big turn of the political wheel which made Roosevelt the nominee in spite of himself, of the president and of the committee chairman. But there was no fighting over the nomination in public. It was all done in committee rooms and in other places to which none save real insiders were admitted. The convention itself was tamer than a young ladies' seminary.

Roosevelt's nomination was a sore blow to both McKinley and Hanna, but it pleased Platt and others, who wanted to get the governor out of New York state at all hazards, so much that they worked as hard for the presidential ticket in 1900 as if McKinley had been their original choice for the first place in 1896.

Lively Democratic Fight Four Years Ago.

It was all over but the shouting, so far as Roosevelt's nomination was concerned, in August, four years ago. There was a little talk about Mark Hanna being a candidate, but he couldn't have been nominated in the face of the Roosevelt sentiment, even if he had lived until the convention.

The convention was even tamer than that of 1900. It was expected that there would be a fight over the tariff plank, Roosevelt being understood to favor one committing the party to revision, or at least review, while the old guard of standpatters were dead against the adoption of any such declaration.

The sidetracking of the revison plank was a good sized political turn in itself and was accompanied by much excitement and anxiety, although conducted entirely under cover. The public had a chance to know what was being done, and even to read the plank as proposed in the newspapers, yet its defeat was accomplished without any public fuss and feathers, though the free use of the telegraph, the telephone and a corps of messengers in the hours of the night before the day the platform as adopted went through.

But while the Republican nomination was negotiated without a fight there was plenty of scrapping over the naming of Judge Alton B. Parker by the Democrats. Yet Judge Parker's nomination was all planned out by August, 1903. It is quite true that Bryan had not then made up his mind that he could not afford to fight for a third nomination in 1904, but the conservative Eastern Democrats had decided upon Parker, and they felt reasonably sure of the result. They knew that William R. Hearst meant to make an effort to be named, but they hardly thought he could win, in which they were right. He fought insistently and noisly, but he didn't make the ripple.

Hearst's fight made the St. Louis convention of 1904 one of the most remarkable since the '80s, nevertheless. For the first time in years it was presided over by a Southerner—John Sharp Williams of Mississippi. Undoubtedly Williams won a great part of his present strength with his party by his labors in conducting the convention through the shoals and rapids to Judge Parker's nomination.

By Aug. 4, three years ago, both committees had settled down to business, and for the fourth time in four campaigns the committees were under the guidance of men new to campaign management. For the Republicans, George B. Cortelyou, who had risen from a stenographer's desk in one of the Washington departments to a cabinet place in nine short years, was at the campaign chairman's post; for the Democrats there was divided responsibility, August Belmont, New York banker, and Thomas Taggart, hotelkeeper at French Lick, Ind., and mayor of Indianpalolis, being in charge.

Roosevelt would have been elected, no doubt, no matter if the Democratic campaign of 1904 had been in far more experienced, more skillful hands than those of Taggart and Belmont, but it seems probable that it might have been carried on more effectively than it was had some of the surviving war horses of other days been in charge, instead of Belmont and Taggart. Taggart had acquired his shart of experience in state politics, and was more or less of a power in Indiana; Belmont's father had been a power in his party years before, but it had been Perry, not August, upon whom the elder Belmont hoped his mantle of political power would fall. Anyway, neither Taggart nor Belmont was equal to the job which they jointly assumed.

HOW HE FELT.

Chicago News: "William," said the democratic diner to the impressive waiter, "I should think that you fellows have your trials and tribulations, eh?"

"Yessir," said the waiter. "We cert'nly do, sir."

"A man would never guess it to look at you," said the democratic diner. "You all go around looking as if there wasn't anything on earth could jolt you. I suppose when things broke loose in San Francisco the waiters were the only people in that town who never showed the effect of the shock, eh?"

"Yessir," answered the waiter.

"I shouldn't think a little thing like an earthquake would feaze you. I don't see how you do it, though. I suppose you have to go through a course of training. Did you ever look positively horrified, William?"

"Couldn't say, sir, I'm sure, sir," said the waiter.

"I don't think you ever did," said the democratic diner. "I can imagine you looking slightly pained, but I think that's your emotional limit. That's the expression you use when the tip doesn't come up to your expectations. Nothing personal in this, you know, William I don't think a really good waiter ever betrayed his feelings by his face. I'm democratic and all that, but if I got into a poker game and I found that one of my opponents was of your calling I'd draw out. Do you ever swear when you break a plate or a coffee cup, William?"

"No, sir."

"Youp know that's a thing an ordinary man would be apt to do. I believe you are telling the truth, though. All sorts of people come in here, too, and many of them are most unreasonable, no doubt, eh, William?"

"Yessir. Certainly, sir," replied the waiter.

"But no word of impatience or anger from you. Nothing ever destroys that fine imperturbability. No matter how vigorous the kick, you are calm and unruffled. The muscles of your face are in perfect working order, are they not?"

"I hope so, sir."

"And it is quite possible that your vocabulary is really as large as that of the average person. Strange! A man will come in and snap his fingers and shout 'Hey!' at you; he will rudely tell you to get a move on you; sometimes he will become absolutely abusive, but you will never betray by word or look the resentment that you unquestionably must feel. On the other hand, you will not permit yourself to indulge in anything more than a decorous smile, though Nestor swear the jest be laughable. Eh, William?"

"Tell you," said the waiter. "Some of the gags folks get off an' think is funny ain't funny—see? I can stand for a kicker all right. I have to. That's the restaurant business. As long as a sorehead don't raise no fuss he can make his roar, but he'll quit as a general thing when he gets fed, but you take a man who thinks he's a star kidder when he's only fresh an' I'll come nearer bouncing a sugar bowl on his coco than anything else. My name ain't William, f'r instance, an' it ain't no guest's business what it is. An' a waiter can break loose once in a while, an' don't you never think he can't.

"See? Is they anything more I can bring you, sir?"

"A cup of coffee and Brie cheese," said the democratic diner.

"Yessir," said the waiter. "Black coffee, sir? Yessir."

Philadelphia Record: Andre Autard, who makes John D. Rockefeller's wigs, is a plump and elegant Frenchman, who has a shop in the best quarter of Paris. He was talking of the heavy duty which Mr. Rockefeller had to pay on his last wig.

"It was sharp practice," said M. Autard in the fluent English that he learned in London. "It was like the way I was treated in my apprenticeship.

"When I was learning barbering I applied for a post in London. The patron engaged me at a certain wage, and at the end of our talk he said:

" 'Of course, it is understood that you speak both French and English.'

" 'Yes, sir,' I responded quickly; 'and Dutch also.'

" 'We have no dealings with Dutchmen here," said he. 'Therefore, I will take one-third off that salary.' "

THE MAGAZINES FOR AUGUST

Contents of the Leading Periodicals for the Mid-Summer Month Are Very Attractive—Fiction Suited to the Vacation Season.

The "Midsummer Holiday," or August number of The Century appropriately offers its readers—most of whom are in their summer homes—an unusual out-door feature in "The Woods of Ida," a poetical masque in the classic spirit, by Olive Tilford Dargan, whose recent work, "Lords and Lovers," has given her an enviable place among American poets. It is illustrated with three pages in color from paintings by that notable artist, Sigismond de Ivanowski—paintings characterized by his usual sympathy and charm of conception and exquisite workmanship. "The Waterways of America,"—their past, their present, their possibilities—is a big subject—and in view of transportation problems a timely one—handled by Charles D. Stewart, whose stories "The Fugitive Blacksmith" and "Partners of Providence" have proved his long and intimate acquaintance with the Mississippi and Missouri. The most important so far of David Homer Bates's reminiscences of "Lincoln in the Telegraph Office" are the chapters in the current issue describing Lincoln's forebodings of defeat at the polls. Reminiscences altogether different, but of unique interest, are "Stories of a Girl in Italy," memories of Lisi Cipriani's own childhood in a Tuscan household.

* * *

Success Magazine for August contains a very significant article by Frederick Upham Adams upon the unprecedented increase in the world's supply of gold. Mr. Adams points out the causes of this deluge of the precious metals and declares that gold as a standard of values is inevitably doomed. Henry Beach Needham contributes the third and last of his articles on professional baseball. —The psychology of the "fan" and the inner workings of the baseball trust are the phases dealth with. Acquaintances of the coyote will be interested in Ernest Thompson Seton's contribution "Dogs of Song," in which the habits of that animal are interestingly described. Josiah Flynt, in the eighth installment of his autobiography, leaves the underworld and deals with the high-class crooks of Wall Street.

* * *

The Popular for August contains the second instalment of "The Devil's Pulpit," by H. B. Marriott Watson, which gets a tighter grip on the reader as the story progresses. It is an even more brilliant achievement than the author's previous success, "Hurricane Island," and stamps him as a worthy successor to Stevenson. It has the same delightful air of mystery and spirit of adventure that characterized the earlier novels of the great R. L. S. Treasure-hunting by modern devil-may-care adventurers and their success is the theme of Mr. Watson's new serial.

* * *

Appleton Morgan, president of the Shakespeare society, one of the most influential literary organizations in the country, speaks of Current Literature as the best magazine published in English, and, as far as known, in the world. On reading the August issue of this wonderfully timely magazine, one feels that the editors have succeeded in living up to that reputation. There is no subject that is touched upon in Current Literature without being illuminated. "Dark Horses of Democracy," the comments of the "Yellow Pearl," "A Setback for Uncle Sam at The Hague" and the "Overthrow of the German Court Camarilla" will make even the seasoned newspaper reader look up and take notice. The personal sketch on "The Jezebel of China" and the strong and vital description of "This Man Darrow" are no longer journalism, but literature. "Our Foremost Living American Writer," "American Heroes in Bronze and Marble," richly illustrated.

* * *

The August number of Smith's Magazine, now on the news-stands, contains a number of new and distinctive features, sure to place it in a position of great prominence among the best of the 15-cent magazines. It contains, in the form of a short story, "The Road to Yesterday," which made such a hit on Broadway last season. The story of the play is illustrated from photographs, and the out-of-town person who buys the magazine has just as clear an idea of the play and almost as much enjoyment from it as though he had paid his $2 for a seat in the orchestra.

* * *

In the August issue of the National Magazine appears a notable effort in contemporaneous literary work. The editor, Joe Mitchell Chapple, publishes a series of timely articles on "The Triumphs of the Canadian West," giving in one number a complete encyclopaedia, up-to-date, terse, forceful and sketchily written, of the great Western empire. It has a tremendous power of today about it. Whizzing over the wheat fields of Manitoba, into the heart of Saskatchewan, over the plains and veldts of Alberta, delving into the mineral and crossing through the timber resources of British Columbia, there is no phase of Canadian life overlooked, but all are touched upon in a masterly manner. Even Joe Chapple's statistics reflect startling situations and comparisons that are fascinating. Written without yielding one jot or tittle of his Americanism, Joe Chapple has told the story of the "Triumphs of the Canadian West" in a way which will not only be appreciated by citizens of Canada, but will awaken the American people to a realization that they have aggressive neighbors over the forty-ninth parallel, in full possession of "fifty-four-forty"—making wheat fields blossom on the fringe of the Arctic circle.

* * *

Charles H. Cochrane, the well-known magazine writer on industrial and engineering topics, contributes two notable articles to the August number of the Van Norden Magazine. In the first of these, "Two Billions for Great Improvements," Mr. Cochrane totals $1,000,000,000 in important engineering works either now in progress or definitely arranged for, and describes them. Mr. Cochrane shows that in this vast total of undertakings the American engineer demonstrates his supremacy. The article is illustrated with twenty-two selected photographs. Mr. Cochrane's other article, prepared on assignment for the Van Norden Magazine and printed in the same issue because of its timeliness, is "The Cost of Building Railroads."

* * *

The August fiction number of McClure's is an excellent illustration of the development which has taken place in this magazine during the past year. The fiction number of 1906 was remarkably good. The fiction number of 1907 shows a marked growth in the distinctive quality of its stories, the power and authoritative value of its articles, and the general broadening and deepening of its editorial policy. The Orchard Confession, which appears in its second instalment, increases in interest, not only as a remarkable contribution to the literature of criminology, but as a human document which throws light upon one of the most intricate economic situations which has ever existed in this country. Truman Bartlett, the American sculptor, contributes a strikingly illuminating study of Lincoln's physiogonomy—an article which points the way to a revolutionizing of popular tradition on this subject. The seventh article of the Christian Science series takes up the most interesting aspect of the whole mesmerist movement,—the strange conspiracy case brought by the State of Massachusetts against Asa G. Eddy and Edward J. Arens. Two important contributions to the study of railway reform, by Carl S. Vrooman and Dexter Marshall, complete the list of articles.

* * *

A wizard thief even more charming and more amazingly clever than the popular "Raffles" has been created by Maurice Leblanc in Arsene Lupin, whose astonishing exploits are continued in "The Strange Story of the Blond Woman," the novelette in August Young's Magazine. Weaving in and out of the lovable rogue's adventures, her golden hair glinting here and disappearing there until she becomes the heart and mystery of an amusing but hopelessly tangled web of affairs, is the blond woman. Baffled and helpless before the nonchalant daring of Lupin, Gainward, the great French detective, joins forces with Sherlock Holmes, master rogue catcher of England. But the wily Lupin, jumping from one tight place into another, finally slips through their fingers and laughingly waves his hand as he disappears. Not for a moment does the interest flag or ingenuity fail.

* * *

The August number of the Woman's Home Companion is primarily an all-story number—except, of course, for the twelve indispensible departments, that appear in each issue. The second instalment of Anthony Hope's new love story "Helena's Path," appears in this number, and all the other fiction comes up to the excellent standard of Mr. Hope's novel. Among the contributors are Anne Hamilton Donnell, author of "Rebecca Mary," May Isabel Fisk, in one of her inimitable monologues, Zona Gale, Clinton Dangerfield, Mary Wilhelmina Hastings and Jeannette Copper. Considerable space is devoted to the vacation problem, and Dr. Edward Everett Hale, Margaret E. Sangster, Anna Steese Richardson and the Editor all give some admirable vacation suggestions. The number has elaborate pictorials with a double page of photographs of children of royalty and of other prominent people with their pet ponies—and illustrations by such well-known illustrators as E. Dalton Stevens, Blanche Greer and Herman Pfeifer.

* * *

The August number of Transatlantic Tales has for its complete novelette "The Road," by Helene von Krause, a good, old-fashioned love-story with none of the defects of old-fashioned love-tales. Besides this there are eighteen short stories selected from the best contemporary fiction of France, Spain, Italy, Germany, Russia and Hungary and written by authors of cosmopolitan reputation—Matilde Serao, Anton Chekhov, Henri Lavedan, Gustavo Becquer, etc. Under the departments "Editor's Chat" and "Book Notes" the reader is kept in touch with the books and authors most prominent on the other side of the Atlantic.

* * *

Among the leading articles in the Technical World Magazine for August are: "To Check the Gnawing Sea," by Charles Frederick Carter; "The Song of Dynamite," poem, by William Marsden; "Railroads Race to the North," by Aubrey Fullerton; "Importing Feathered Songsters," by Rene Bache; "Building a Butterfly Dam," by William Hard; "The Bag o' Dust," story, by Harry M. Lawrence; "Smelting Steel by Electricity," by Henry Hale.

* * *

The midsummer number of Harper's Magazine is rich in color, and rich in interest from end to end. It opens with a fascinating tale of pirates and colonial Americans by Howard Pyle, in which are related the extraordinary adventures of one Joathan Rugg. Mr. Pyle has made twelve strong paintings in color for this story. It is followed by the principal important article in the number, an account by Sven Hedin of his audience with the Tashi Lama, the holiest person of the whole Buddhistic world, whose fellow countrymen are seldom permitted to see him. In "Old Times at the Naval Academy" Capt. Mahan adds a new chapter to the reminiscences of his early days there. E. S. Martin writes in his characteristic vein of genial humor of "Moods of a City Square," describing Madison Square in New York, for which striking illustrations in color are by John Edwin Jackson. In another more caustic but equally amusing vein of humor Miss Agnes Repplier writes on the early days when epistolary correspondence was taken seriously, and "letters" of various people more or less clever were published in two and three volume editions.

* * *

One of the most interesting pictures published in any magazine of the month is that of the New Hampshire legislature in the August New England. It is a page picture, yet the face of every man of the legislature—there are over 400 members—is distinct, as well as his tag; this last put on presumably by the railroad which he serves. Frank Putnam's study of New Hampshire, political, industrial and moral, is well worth reading by any New Englander, and particularly any native of the granite state. Portions of it praise the good old state. Other portions deal scathingly with abuses, political as well as industrial, and all intimately connected with the welfare of the native or inhabitant. It will probably rouse a great storm of mingled denunciation and approval, as did the article on the state of Maine.

* * *

The August American Magazine is a story number from beginning to end. Even the leading article by Lincoln Steffens is a story. It is an account of the early life of Francis J. Heney, the man who has prosecuted "Abe" Ruef and Mayor Schmitz in San Francisco and the land thieves in Oregon and elsewhere. Mr. Steffens describes Heney as "a fighter who has fought, not only for his life but for his principles." In this first article of his new series Mr. Steffens takes up Heney as a fighter for his own life in the Wild West. The stories he tells are exciting, and, in some instances, bloodcurdling. The contributors of fiction to this story number are: Josephine Daskam Bacon, Alice Hegan Rice, O. Henry, Jane Dalziel Wood, Berenice Fearn Young, Joe H. Ranson, Neva Lillian Williams.

* * *

The reading public today is as insistent in its demand for a diversity of subject in its popular periodicals as it is exacting in the requirement that these subjects be attractively and interestingly presented. These requirements have certainly been well met in Uncle Remus' Magazine for August, of which Joel Chandler Harris is editor. The editorial contributed by that distinguished writer deals with "The Philosophy of Failure," and it is rather an essay in finished English and of forceful conclusions than an "editorial" in the common acceptation of the term. There is also a charming new Uncle Remus story by this same versatile writer, and every child in the land will welcome with glowing interest "The Story of the Doodang." The continuation of Mr. Harris' serial, "The Bishop, the Boogerman and the Right of Way" moves with increasing and steadily growing interest, although with no hint, thus far, of its ultimate conclusion.

* * *

For August, Wood Craft has a description of a plant engaged in fine cabinet work and the making of hardwood trim and other useful and thoroughly illustrated essays on antique furniture, choosing a foreman, laying out molder knives, furniture of the XVII. and XVIII. centuries, strength of red and yellow Douglas fir, the fire hazard in a veneer plant, the approved practice in wood bending, grading rotary cut stock, golden oak finish, wood finishing development, aniline stains on woods and the finishing of birch.

* * *

The Popular Science Monthly for August opens with an account of the changes in the cells of the body with age, being one of a series of Lowell lectures on problems of age, growth and death, by Prof. Charles S. Minot of the Harvard Medical school. The article is extensively illustrated and in it a problem of very general interest is discussed by the leading authority in the country. W. K. Gregory of Columbia university and the American Museum of Natural History, writes on the place of Linnaeus in the unfolding of science, a timely article, in view of the attention directed to his work by the recent celebration throughout the world of the bicentenary of his birth.

* * *

The Engineering Magazine for August is even more than usually marked by contributions of close importance to the leading interests of the day. The opening paper, by J. G. G. Kerry, describes the working of the Canadian Railway commission, an example of governmental regulation which is of much value for suggestion in the present movement toward control of public-service corporations in the United States. H. Cole Estep contributes an illustrated study of the Puget Sound Navy Yard—the main reliance for the maintenance of a fleet on the Pacific if the United States were engaged in military operations in the Far East. Frederic Keffer's description of the smelting practice of one of the great copper producers—the British Columbia Copper Co.—is instructive and important in view of the peculiar condition of the copper market just now.

* * *

The special illustrated articles in the Broadway magazine for August include the following: "August Belmont," by Allen Johnston; "Painters of Sea and Shore," by Florence Finch Kelley; "The Midsummer Madness of Society," by Forrest Halsey; "The Chatelaines of Bar Harbor," by H. D. Graham; "Staten Island," by Herbert Dutton Warren. The fiction is of a high class and includes numerous interesting stories.

* * *

A magazine crowded full of good reading is Watson's Jeffersonian for August. The frontispiece is a splendid portrait of Gov. James K. Vardaman, of Mississippi. The opening editorial, "Some Political History and Comment," from the pen of the editor Hon. Thomas E. Watson, will prove to be a revelation to many, showing as it does, the political difference between the old Democrat and Whig parties and the Democratic party of today. There are six other editorials which are national in their scope. There are some striking cartoons by Gordon Nye.

* * *

Distinguished as ever is the list of contributors to the August Atlantic. The Rt. Hon. James Bryce leads with his Phi Beta Kappa address, "What Do We Mean By Progress?" delivered in Sanders theater on June 26. It is particularly interesting both because of the subject and the international fame of the writer. Most timely is Hollis Godfrey's "The City and its Milk Supply," a brilliant article on this ever pressing and vital question in modern metropolitan life. In view of the "nature controversy," John Burroughs's" Nature and Animal Life" appears as a judicial utterance on the question of free will in the lower orders. "Tendencies of American Railway Development," by Ray Morris, is a thoroughly comprehensive report of existing conditions with suggestions of value for legislators and public men.

* * *

In addition to the timely and most practical text matter, which is profusely illustrated from unusually good photographs, there are in the August number of Recreation full page photographic reviews of the Grand American Handicap, the year's greatest trap-shooting event, at Chicago; The English Derby, which was won by ex-Tammany boss "Dick' 'Croker's "Orby;" the best eight-oared college rowing crew of the year, and the International Horse Show at Olympia, London, where several American horses won firsts.

* * *

National interests occupy much of the space in the World Today for August, and pictures are plentiful as usual with this 15-cent magazine. The editorial deals with the choice of a successor to Roosevelt in the presidential chair, and asserts that the man who is to win must follow his policy of enforcement of law without fear or favor. Under the title, "Guaranteeing a Nation's Milk," W. S. Harwood describes the discoveries and chemical tests made by Dr. Stephen Moulton Babcock, which have been of world-wide value to the dairy industry. Alexander Hume Ford furnishes an entertaining sketch of "The Congressional Tour of the Hawaiian Islands," in which he was a participant. "The West and the President's Public Land Policy" is the subject of an article by Francis Perry Elliott. In connection with the recent public lands convention he shows the feeling of the people of the West in regard to the increase of the forest reserve.

* * *

The North American Review for Aug. 2 presents a strikingly interesting table of contents. In a delightful chapter of his autobiography, Mark Twain gives some reminiscences of the originals that furnish the characters for "Huckleberry Finn." "The Religious Education of Children" is an important and interesting contribution by Sir Oliver Lodge, the English educator and philosopher, who has made a profound study of educational methods. Francis H. Skrine, formerly of the Indian Civil Service, contributes an interesting article on "The Awakening of India." "The German Press" is an illuminating article by Austin Harrison, showing how the imperial government muzzles the press.

WHOLESALE

Jobbers and Manufacturers

OF DULUTH, MINNESOTA,

Reliable and Up-to-Date Concerns Who Do a Strictly Jobbing and Manufacturing Business.

ASBESTOS.
A. H. Krieger.

BAKERS AND ICE CREAM MANUFACTURERS.
Crescent Bakery.

BLAST FURNACE.
Zenith Furnace Co.

BREWERS.
Duluth Brewing & Malting Co.
Fitger Brewing Co.

BUTTER AND ICE CREAM MANUFACTURERS.
Bridgeman-Russell Co.

CEMEN TAND PLASTER.
D. G. Cutler Co.

CIGAR MANUFACTUFERS.
Duluth Cigar Co.
Ron Fernandez Cigar Co.
Tom Reed Cigar Co.

CONFECTIONERY.
Duluth Candy Co.
John Wahl Factory.

CORNICE MANUFACTURERS.
Deetz & Co.
Duluth Corrugating & Roofing Co.

CROCKERY.
Duluth Crockery Co.

DRUGS.
L. W. Leithhead Drug Co.

DRY GOODS.
F. A. Patrick & Co.

FOUNDERS and MACHINISTS.
Clyde Iron Works.
National Iron Co.

FURNITURF
DeWitt-Seitz Company.

GLASS, PAINTS AND BUILDING MATERIALS.
Paine & Nixon Co.

GROCERS.
Gowan-Peyton-Twohy Co.
Stone-Ordean-Wells Co.
Wright-Clarkson Mercantile Co.

HARDWARE.
Kelley-How-Thomson Co.
Marshall-Wells Hdw. Co.

HATS AND FURS.
Blake & Waite Co.

LIQUORS.
Frerker Bros. & Co.

LUMBER, SASH & DOOR MANUFACTURERS.
Scott-Graff Lumber Co.

MATCH MANUFACTURERS.
Union Match Co.

MEATS.
Elliott & Co.

MEN'S FURNISHINGS AND MAN'F'RS. CLOTHING.
Christensen-Mendenhall-Graham Co.

PAPER.
Duluth Paper & Stationery Co.
Bemis Bag & Paper Co.
Zenith Paper Co.

PLUMBING SUPPLIES.
Crane & Ordway Co.

PRODUCE AND COMMISSION.
Fitzsimmons-Palmer Co.
Haugsrud & Markkanen.
Knudsen Fruit Company.
Thomas Thompson Co.

SADDLERY, LEATHER AND FINDINGS.
Schulze Brothers Co.

SHOE MANUFACTURERS.
Northern Shoe Co.

For space under this heading apply to F. H. Green, Secretary Jobbers and Manufacturers' Association, Duluth, Minn.

BOAT RACE WRECKED PAPER

Old Printer's Philanthropic Daily Was an Easy Graft Until a Bad Bet Broke Him.

"You might as well try to peddle alarm clocks in a deaf and dumb asylum as to inveigle me into performing any more fancy stunts," proclaimed Slang Jack Sherwood the other evening as he contemptuously tore up a volume of "Robinson Crusoe" in the high wine room of the Ostracised club, says the Portland Oregonian.

"My last departure from the prosy path was in covering the water front for a month on the Daily Piccolo, at Frogport, Or., and its golden loving cups to pewter thimbles that never again will a bunch of scene-shifters be clustered together who could touch the staff on that rag, and I'm not using the word 'touch' in a mercenary way, either.

"The Piccolo was owned by an old printer whose purse was inclined to obesity, he having made a wad of money by a scratch in the mines. One day in a mellow, reminiscent mood, he recalled that there was quite a herd of derelict journalists ambling about the country, and then and there, in the goodness of his heart, he resolved to establish a newspaper for their especial benefit.

"Bill Swift was the name of this charitable chap, and the flock of language butchers he had under his wing certainly compelled him to go some. Bill made it a rule that no one could work on the Piccolo unless he had been exiled at least five times from other newspapers for becoming over-beveraged. Anyone owning a trunk or watch was barred.

"When I began my marine painting at Frogport, the graft had been so thoroubhly advertised that cots had to be placed in every available niche of the Salvation Army barracks to accommodate the army of eligibles.

"The city editor of the Piccolo had worn a journalistic groove from Biddeford, Me., to San Diego, Cal., with a breakover beginning at Palatka, Fla., and terminating at Blaine, Wash. Sometimes he used his shirt front for an assignment book, and his hair was more than 26 ems long. They called him 'Hank' for short, but this is nothing to do with his unvarying financial inefficiency.

"Jim Gatt, who did police and society, had probably exasperated more city editors and pestered more business office cashiers than there are flaws in a packing house. He and I roomed together, that is for a while, until I was obliged to divorce him, as he became so light-fingered that I had to sleep on my pawn tickets to prevent him from annexing them. Whenever he got hilarious Gatt would swell around telling everybody that he was Western correspondent for Hostetter's Almanac, and there didn't seem a time that you couldn't use his meal ticket for a cribbage board.

"Jack Leggett, who covered the courthouse and politics, was surely the most careless and forgetful fellow who ever had his copy shopped. His cunning tower was so full of other and irrelevant things that he couldn't remember it if anyone owed him money.

"Bill's pedals became somewhat frosty when Jack made the paper say that Sheriff Johnson could not catch the smallpox in an epidemic. But when Leggett got a story in the Piccolo, stating that the leading society lady of Bonanza had eaten a can of caviar, thinking it was blackberry jam, Bill embossed '30' all over him with the toe of his boot, and Jack was again turned loose upon a cold and cheerless world. The last we heard of him he was driving a milk wagon in La Grande.

"When it devolved upon Bill to plug the vacancy caused by Jack's literary gayety, he wanted to sell the paper, but finally reconsidered.

"Slips of paper with the names of the waiting eligibles written upon them were placed in a hat, and the mayor of Bonanza, blindfolded, drew out the ticket upon which was inscribed the title of him who was to assist us in irritating the community.

"Lovick E. Bond was announced as Leggett's successor, and Bill and Hank started for the barracks to claim the human lottery prize.

"Bond said he was a native of the state situated between Illinois and Kansas. He possessed the legendary skepticism generally attributed to sons of that commonwealth in such a degree that he annointed his eyes with Missouri river water every day. As he explained it, his burning ambition was to be a pianoturner, and he began taking a correspondence school course for the purpose of becoming a virtuoso in that line, but his distant tutors were careless and mixed up his lesson sheets with a treatise on boiler riveting. This discouraged Lovick, so he broke into the newspaper game by signing as star reporter on the weekly in the town of his birth.

"But I shall have to relate in his own words the circumstances which impelled him to leave home.

" 'Paw sold a lot of hogs in St. Louis,' Lovick said, 'and brought home one o' the darndest, fanciest bedsteads you ever seen. The dog-gone thing was so purty and pazzabatatin' that all my sisters thought it must be a pianner, and they and maw fought and scratched and pulled each other's hair, a scrappin' to see who would play on it first. Well, the whole thing started a hostile family battle, and ended in my bein' banished from home. But I kept tellin' 'em all the time that it wasn't a pianner.'

"When Bill heard this he almost gulped down a pint of digitalis and plunged his feet into a bucket of scalding water. Hank rushed to the composing room and pulled out the only paying ad we had on the front page.

"How did my name happen to be expunged from the payroll of the Piccolo?

"Well, it all seemed to occur in a bunch.

"The Baxter River, which moistens one edge of Frogport, was sparsely populated with steamers that have merry-go-rounds attached to the rear. The stream never got so muddy that you couldn't see the bottom, and I was afraid that some one would come along with a sponge and steal the freak of nature which secured me a job on the Piccolo.

"The flash packets on the Baxter were the Cleopatra, 16 tons eight dwts. burthen, and the Gazelle, 18 tons seven dwts. burthen. There was intense rivalry between the captains of these boats, which culminated in their agreeing to race from Jamestown to Frogport, a distance of eight miles, Marquis of Lloyds rules to govern; time spent on sand bars to be deducted, imperative that both stick to the stream and refrain from cutting across promontories. News of the coming marine contest circulated rapidly through the town, and in a short time there was nothing of tangible value that was not bet on the result.

"The captain of the Gavele and Bill were great pals, and as that boat's wheel possessed six more paddles than the Cleopatra's Bill had the soft-sad-eyed craft doped so strong to win that in spite of protestations he wagered the cylinder press against the Cleopatra that the Gazelle would lope in an easy victor.

"We tried to explain to Swift what would happen to the Piccolo if the Gazelle should lose, but we might as well have attempted to feed cannon balls to a canary bird.

"Any time you sports think that old namesake of Marc Anthony's parasol fiend can beat the Gazelle you ought to go home and set fire to your clothes.

"Then we all went up and stood off the village Delmonico for a stack of meal tickets.

"On the day of the race everybody, including cripples from both towns, lined the river banks, between Jamestown and Frogport. I was detailed on the Gazelle to write the story. Bill, feeling very indignant that morning, was mounted on a reformed broncho, intending to ride along the bank and jolly up the captain and crew of the Gazelle.

"The start was fair enough, but the Gazelle had gone only about 23 feet when she stopped with a jerk, and then started slowly ahead. The Cleopatra shot around the first bend, and was soon lost to view behind a clump of willows.

"Bill nearly fell off his horse. He was so excited at first that all he could do was to wave his arms around like a windmill.

" 'Ship ahoy, there! Avast, you lubber on the Gazelle! Do you think you are a windjammer? This ain't no slow race. You're overset a block. Kill a few galleys and get busy! Get busy! Bill shrieked.'

"Thinking to be agreeable, the grizzled old mariner depopulated the Gazelle's culinary establishment, then, puffing from the excitement, growled:

" 'I'll be keelhauled and eat a bale of oakum if I know what's wrong with the blamed old boat. She never acted like this before.'

"Then he crammed on enough steam to run a battleship six months, and jettisoned two of the crew. But, in spite of all this, the Gazelle could only make a noise like a menagerie and growl. Bill finally became so frantic that he had to be restrained from wading out and soaking the captain with a fence rail.

"In the meantime, the Cleopatra was leisurely making her way to Frogport, where afterwards the captain became editor of the Piccolo.

"But what's the use in trying to make a comedy out of a tragedy?

"I suppose the Gazelle would be grulting along on her hands and knees yet if the captain hadn't discovered that some one had tied an anvil to her keel.

"What became of Bill?

"It was back to the mines for him."

Disease and Health REVIVO RESTORES VITALITY

"Made a Well Man of Me."

THE GREAT REVIVO REMEDY

produces fine results in 30 days. It acts powerfully and quickly. Cures when others fail. Young men can regain their lost manhood, and old men may recover their youthful vigor by using **REVIVO.** It quickly and quietly removes Nervousness, Lost Vitality, Sexual Weakness such as Lost Power, Failing Memory, Wasting Diseases, and effects of self-abuse or excess and indiscretion, which unfits one for study, business or marriage. It not only cures by starting at the seat of disease, but is a great **nerve tonic and blood builder,** bringing back the **pink glow to pale cheeks** and restoring the **fire of youth.** It wards off approaching disease. Insist on having **REVIVO,** no other. It can be carried in vest pocket. By mail, **$1.00** per package, or six for **$5.00.** We give free advice and counsel to all who wish it, with **guarantee.** Circulars free. Address ROYAL MEDICINE CO., Marine Bldg., Chicago, Ill.

For sale in Duluth, Minn., by S. F. Boyce and Max Wirth.

BLOOD POISON

Have You Sore Throat, Pimples, Copper-Colored Spots, Aches, Old Sores, Ulcers, in the Mouth, Hair Falling! Write for proofs of permanent cures of worst cases of Syphilitic blood poison. Capital $500,000. 100-page book FREE. No branch offices.

COOK REMEDY CO., 358 MASONIC TEMPLE, Chicago, Ill.

INTENTIONAL DUPLICATE EXPOSURE

DEFECTIVE PAGE

WHATS WHAT IN THE SPORTING WORLD

By Naughton and Ye Sporting Scribe.

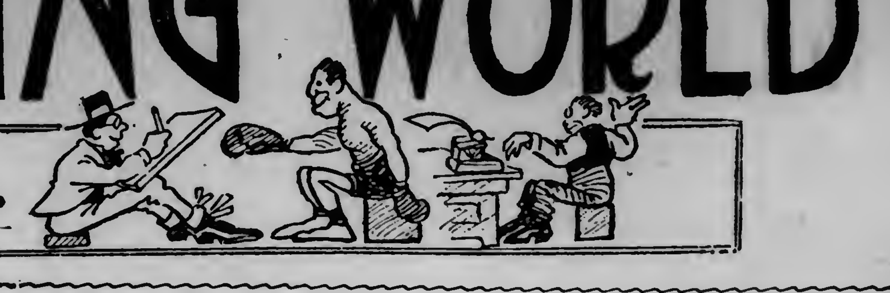

Wisconsin State League.

It may not be necessary for this new outlaw league to be formed, after all, to give Duluth baseball next summer. Now comes a story that Fond du Lac, Green Bay and Oshkosh may pull out of the Wisconsin State next year, join with Sheboygan and Manitowoc of the Lake Shore league and Menasha of the Fox River Valley league and form an Eastern Wisconsin league of six clubs.

The proposed new league would leave the Wisconsin state with three vacancies to be filled. Duluth and Superior might fill two of them and there are any number of good, live Wisconsin towns, that

Superior might be aroused.

might be induced to get into the game and put in a team.

The plan would be better than the outlaw circuit. In outlaw baseball, there is bound to be more or less disaffection. Jumping of contracts doesn't mean disbarment from the ranks of organized baseball and players sometimes go to extreme lengths with their managers. The lack of restraint is too great and there's no doubt that baseball under the national agreement is more satisfactory to management and fans alike.

The Wisconsin state couldnt pick up a town in the Badger state, which would be as profitable as Duluth. With an eight club circuit, Duluth fans would be back in their element and would undoubtedly turn out well to the support of the team. Superior, too, might be aroused from its lethargy sufficiently to acquire a spirit of rivalry with Duluth and the Wisconsin towns and an extension of the circuit north would soon show its advantages in the attendance figures.

Now is the time for the Wisconsin state to step in and get busy. It is not for Duluth to sue for admission. The Wisconsin State should come after the Zenith City. Duluth is a growing city. Once in the Wisconsin State territory it could not break away for any league but the American association, which cannot come for several years. Duluth has contributed materially to the support of every league of which it has ever been a part and its a certainty that with a team in the running, it would turn out bigger crowds than any city in the Wisconsin State now.

The old question of distances come up. The Wisconsin league, with Duluth and Superior in, could not be compared to the shoestring circuit of the Northern Copper Country league. This distance from Duluth, to Freeport, Ill., the farthest town on the circuit, is less than from Duluth to Winnipeg. But there would be no long jumps such as that. The trip from Duluth to any of the Wisconsin towns could be made in one night and vice versa. With Superior and Duluth here together on the northern end of the circuit, the other teams would certainly never lose anything on a trip north and its more than probable that they'd clean up a nice bunch of money on every trip.

If that Eastern Wisconsin league materializes, it will be up to the Wisconsin league to branch out and they couldn't do better than get Duluth and Superior into the fold. They know it's all over with the Northern-Copper Country league and they could look complacently on the granting of a franchise in the Wisconsin State. "Barkus is willin'." The present management of the Duluth team will probably give it up at the end of this season, but the new management would undoubtedly listen to reason, especially from the fans, who would be more pleased with membership in the Wisconsin body than in an outlaw organization, with the Twin Cities on the circuit.

Mickey Has His Say.

Micky, erstwhile office boy, more recently gentleman of leisure as a result of mistaking the route to the office one afternoon after lunch and landing at the ball park instead, strolled into the news room this morning.

The merry click of the typewriters stopped, as by a common impulse of the key-pounders. Every eye in the room was turned toward the newcomer. Minus a coat, with well water and vigorously plastered hair, and a face which told of a recent application of coap and water, it was evident that Micky had come back into his own.

"Youse fellas g'wan workin'," he chirped, with a contemptuous glance around. "I'm back and dat's all dere's to it. I don't want none o' y're kiddin' neider."

With this he strolled toward the sporting editor's desk and delivered himself of his stereotyped greeting.

"Hello, cull. Got de buildin's fer a Willy?"

"Cut them out Micky. Ask the fellow over there."

The general assignment man dug for the required rollings and, supplied with the lamp, Micky returned to the guardian of the sporting column, threw one leg over the desk, took a big inhale, blew out a cloud of nebulous incense from the "pipe" and cut loose.

"S'pose you noticed I ain't been around lately, eh?"

"Yes, we missed you, Micky. What was up?"

"Well, I'll tell youse. One afternoon

Mickey.

after I give you dat dope on de Sox a couple o' mont's ago, de Maroons was playin' de Sox an' I wanted to see de game bad. I knew I couldn't break away on de gran'mudder fun'ral pipe, cuz I'd sprung dat too often before. So I got sick. Gee, I was turrible sick and de nly medicine in sight was a seat in de bleachers, a Willy in me face an' a pike at de guys on de diamon'. When I come around de next mornin' dey wouldn't take de sick gag, so I had to resign."

"Where have you been keeping yourself?" was the query.

"I been takin' a vacation and spendin' most of me time at T'irtyfift' avenue workin' a spring an' fall ticket dat Al Kuehow didn't give me. I learned a lot about baseball in dose two monts."

"Well, do you think we're going to win the pennant?"

Micky took a thoughtful inhale, threw on an expression like a police judge with an assault and battery case under advisement, and finally reached a decision.

"We got a chance. Dat's all. I'm one o' dose fans dat don't b'lieve in knockin' an' I think we got a chance till dere ain't no more chance and den I says we're licked. Dat's de way I feels about it. Here dose Canucks got a nice lead. Dere goin' along like a two-year old in a field o' has-beens. Dere ain't nuttin' stoppin' dem. Dose copper country outfits ain't no good or dey'd a give dem a few more lickins while day was down dere. But dey left it all up to de Sox and I dunno wedder de Sox kin do it.

"Yu see it's dis way. We gotta do a lot o' hittin to down dose Canucks. Dey got a nice lot o' pitchers an' de only ting'll lick 'em's a bunch o' swats. De Sox hit all right in de Copper country. But I dunno if dey kin do it here and when dey gets over in Canuckland. 'f Bill McCormick, an' Levi an' Haney an' Cummins an' a few more o' dem will get busy wit' de club, we might do something yet.

"Y'know dat rag ain't gone to Canada yet. We got a chance an' we might get it right here in dis ole burg. 'f de human lead pencil guy'll squirt a little pep into his outfit an' get dem standin' on dere ears when de haf to to get de ball, den we might get de big end from de Canadians. But, Gee, it's a big chance and I dunno if dey kin do it. I'm hopin' dey do an' I ain't doin' any knockin'. I tink dey kin win de rag till I know dey can't. Dat's de way I feels about it.

"An' lemme tel y'someting. Dat Cummin's fella's dere. Dere ain't nuttin' kin touch him in dis league. I knows, cuz I seen 'em all. 'f yu kin show me a pitcher dat's any better, trot him out an' let's look him over. I ain't seen none. Yu take it from me. Dat Cummin's boy ain't gonabe in dis league next year, ur dose big league fellas don't know a ball player when dey sees one.

"I'm goin' out dere t'morrow to dat double-header. De pushes out'n front knows it's near de end o' de season and dey can't get any better den me when dere ain't no baseball, so dey give me de job back. I don't wantta loaf fer de winter, so I'm goin' to squeeze right onto it an' cut out de week-day baseball. I seen enuf o' it anyway. But I'd like to see de Sox win de rag."

With a deft snap, Micky chuckled the snipe in the cuspidor and strolled forward to bother the stenographer.

Burns and Johnson.

Score one for Tommy Burns. Likewise extend the hand of felicitation to poor old Jack Johnson.

For many long years, Mistah Johnsing has been trying hard to hook up with a real chompion. He has picked up pin money by scrapping with has-beens and would-like-to-bes. He has come out with colors flying because none of them were in his class. But while he was picking up a piece of money here and there, he had a wary eye on the recognized champion in the heavy-weight class, whoever it might chance to be, and was hurling defiance from one end of the land to the other.

The champions couldn't see the son of Ham at all. Mr. Johnson was altogether too formidable an opponent for any of them to stack up against. His big black form looked too much like a stone wall to them, so they crawled behind the color line and declined to fight.

A few times, Johnson was on the verge of having a match made, but each time the color line, the salvation of many a fair-skinned champion, was drawn and Johnson was left on the wrong side of the fence. It may be one of those cases now. But Burns says he'll fight and Jimmy Coffroth is there with the purse to make it good. With that tempting morsel before his eyes, Burns isn't very likely to back out, for there's nothing else in sight just at present, and Johnson certainly will not miss a chance to pick up some ready money.

But Tommy Burns must be careful. Jack Johnson is no weakling and if Burns should fight him, the Canadian would be very likely to come out with the short end of the purse. If such a think should happen, it would be up to J. J. Jeffries to come back and fight the negro and ames J. has sworn time and again that he will never fight Johnson. of a dusky colored boy, the fight world would be at continual unrest and it would be up to the alfalfa mower to do the But with the championship in the hands

Jimmy Coffroth is there with $25,000.

Don Quixote act and rescue the prize from the unpopular hands.

But will Burns fight?

Baseball Rivalry.

For real old-time baseball rivalry, recommend anybody to the towns on the Mesaba range. They have the real, red-hot, 24-karat variety up there.

No love feasts when Virginia and Hibbing meet on the diamond. It's war. The battle is for blood. Nothing is lost where there is a point to be gained. It's fight every minute of the way from the call of play until the last man is sent to the bench. Fight among the players and fight among the spectators. The air is

Hibbing and Virginia.

charged through and through and sparks fly as they did in the days when steel-encased geezers swung axes in the lists.

They go to extremes up there, and money is no object. A couple of weeks ago Hibbing imported Smith and Sugden, a battery formerly of the American league and now of the American association team. It was reported last week that Judge Brady and the other boys with the money were to import Nick Altrock of the champion White Sox to do the flinging for a couple of battles, and there was consternation in Virginia. But Nick didn't materialize, and Virginia took a beating anyway.

There's going to be something doing before this season is over. Virginia and Hibbing are at war. The strike of the miners is only a little side issue to the great question which is agitating the entire range—has Hibbing or Virginia the champion team?

There are some more games coming. Watch the fur fly. Likewise the money. They don't care for money in those towns, except for the fun it can bring them. They're good sports. It is estimated taht $2,500 was bet on one game up there, and the losers came back the next game with as much more to place on their boys. And they'll be back again at the next game with rolls big enough to choke an ox, ready to bet their last cent on the ball-tossers who wear their uniform.

That's why baseball is the game of games. Most men take more interest in a baseball game in times such as these than they do in a war. If there's no bloodshed on the range and Governor Johnson doesn't have to call out the militia on account of the baseball war, tho country is safe.

James Edward Britt, Phenom.

James Edward Britt is the marvel of the pugilistic world just at present.

When the native son was matched with Battling Nelson, the wise old heads of the pugilistic game winked the other eye and smiled. Cinch for Nelson. Nothing to it at all. The Hegewisch hero would put it over so fast that James Edward wouldn't have a chance to turn around.

Wasn't it a time-honored tradition of the prize ring that no defeated champion would ever come back and put his conqueror away?

Who ever heard of a real champion, who took the count, coming back and winning

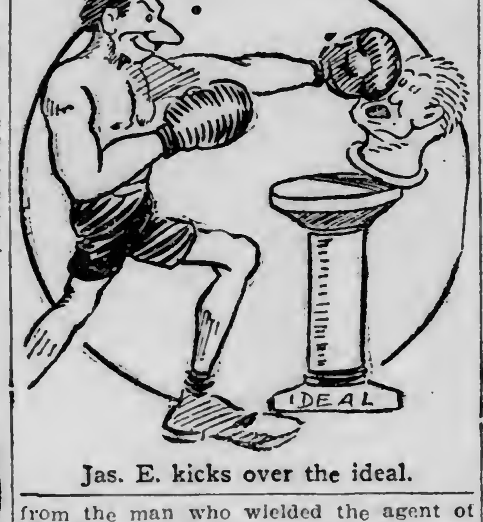

Jas. E. kicks over the ideal.

from the man who wielded the agent of Morpheus on him?

It was tried often enough. Many a one-time champion had tried to win back his lost prestige. They had fought and lost every time and there were those who wouldn't believe anything but that a defeated champion was literally down and out for all time.

James Edward kicked over the idols. With iconoclastic impertinence, he made every tradition look like a fairy tale from the middle ages. He didn't walk right in and turn around like Bob Fitzsimmons, Young Corbett and some more of the one-time heroes. He walked in, put a few over on the battling one from the Windy City and walked out a winner and the wonder of the multitude.

A good many people are wondering if Britt can go against Gans and regain his lost title. It wouldn't be much of a surprise. A man who can beat Battling Nelson as decidedly as Britt did, with Nelson in even fair form, has more than a chance with the colored boy. Britt fought a great fight at San Francisco. He didn't believe in the superstitions, which placed him under a handicap. He was in to win. He fought a cautious fight, was his own master every minute of the go and made himself the master of his opponent.

The negro will have to meet Britt. There'll be no getting away from it. Jimmy will be keen for the battle. Now that he is in good condition, has won one decisive victory, and is once more in the glare of the spot-light, he isn't likely to back away and get in the shady corners behind the scenes. Not much. James Edward will be right out for everything he can gather and he'll do some gathering. After his fight of last week, there are a good many people ready to back him up for more honors. They think he is in better form than he was when he first won the lightweight championship of the world. If he is, Gans will have to be wary. Jimmy Britt is a hard customer at any time, but if he's better than ever, the Baltimore chocolate drop will have a rather rough time of it when he gets in the same ring with the pride of the Pacific coast.

Jim Wiggs' Speed.

Many a good story might be drawn from the career of Jim Wiggs, the wild pitcher, who was with Detroit for a time last year and later went to Toledo. Wiggs played up in this Northern country once, being with Ashland, when that town was in its prime and was baseball mad. Wiggs' speed, the wonder of the big leagues last year, was none the less wonderful then. He had everything in the North faded,

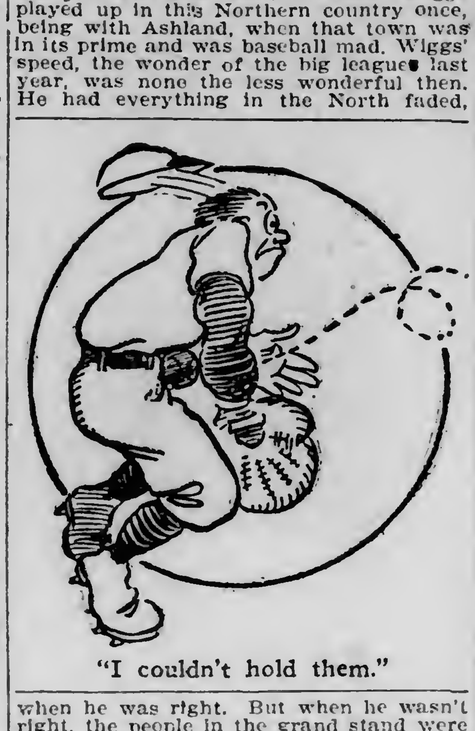

"I couldn't hold them."

when he was right. But when he wasn't right, the people in the grand stand were in imminent danger of their lives. He threw the ball everywhere except at the plate, and, with his smoke, a wire netting was but a feeble protection. He wasn't right all the time, but when he had a line drawn on the plate, it was all up with his opponents. Percy Solbraa, first baseman of the Houghton team, tells a story illustrative of the steam the big fellow could put on.

"I'll never forget the game I started to catch for Wiggs," said Solbraa during a fanning bee on a recent visit of the Houghton team here. "I was only 17 years old at the time, and was catching pretty fair amateur ball in Madison, my home town. I had a friend at Sparta, Wis., and one Friday I received an invitation to visit him over Sunday. I accepted and arrived there on Saturday. I found what was up. La Crosse was coming to Sparta the following day for a game, and it was reported they were bringing a big league battery. Sparta did not have time to do likewise, but they had secured Jim Wiggs and my friend, evidently not knowing Wiggs, had pulled me into it. I saw the move as soon as I landed, but wouldn't pull out.

"I had never seen Wiggs before and didn't even warm him up. There was a big fellow playing first base who was something of a catcher, and he did the warming-up process, while I talked to some friends. So I caught the ball from Wiggs for the first time after he had taken to the box.

"I saw that he had lots of steam in reserve, but he didn't use any of it for three innings. Then La Crosse took a lead and he began to cut loose. I've caught a good many games since, but I never want to catch another like that. I was only a youngster and had stage fright to a certain extent, and that big fellow began to whip them over until they came across the plate looking about fourteen sizes smaller than an ordinary pea.

"I couldn't hold them. They went right through my hands and struck my breast-protector every time. The glove wouldn't stand up before them. I don't believe they could be shot out of a cannon any faster. After the fourth inning I quit cold. I wasn't going to stand up there and be battered to pieces. So the big fellow from first went in to catch, the right fielder took first base, and I went out in the field. At the end of the seventh inning that catcher's hands were pulpy, bruised masses, covered with blood. I never saw a man take such a punishing behind the bat. Wiggs certainly had the speed in those days, and there wasn't anything could beat him when he was throwing the game like he did that day."

Haney in His Prime.

"Jim Haney may take a beating now and then, but there was a time when none of the minor leaguers had it on that boy," said Smiley Smith during a shop talk conversation before he left for Madison. "I don't believe Haney was ever better than when he was with me, when I had the Green Bay team in the old Wisconsin State league. We had a good team then and Haney was our star boxman. We went through everything in the league easily and were looking for more honors when the Page Fence Giants, the celebrated Chicago colored club, happened along.

"You know what the Page Fence Giants did on that trip up through Wisconsin and Michigan. They beat everything in sight and I dont believe they had lost a game after leaving Chicago, until they got to Green Bay. They were there for three games, Friday, Saturday and Sunday and the town was just about baseball crazy. I never saw a place so worked up over the game. On every day of the three we had bigger crowds than any time for the season, for the colored men had a reputation and we were keen for honors.

"Friday, we beat them and Saturday, we beat them again, Haney pitching the Friday game and winning 3 to 0. Sunday was the big game. The park was crowded and there was betting galore. Visitors from other towns on the circuit were putting their money on the Giants and Green Bay people had all kinds of coin to bet on us. The negroes themselves were betting and the members of our team put up every cent they had. Haney was to pitch, against Wilson, one of the greatest pitchers the

Haney in his prime.

game has ever known, I believe. Haney had over $100 of his own money bet on the game and I never saw him work as he did that Sunday.

"It was a great game. Haney had the negroes on the string from the first inning and a sorer lot of men, nobody ever saw. This big 'Home Run Johnson would come to bat, swing wide and finally hit one under and send it up for a foul. Fouls were going so far in the air that I could take off my mask leisurely and wait until the ball got within reasonable distance from the ground before I went after it at all. Haney held them to another shut-out and we got to Wilson for two runs and the game. There was joy in Green Bay that night.'

SOX DROP FIRST GAME

Sawyer Holds Them Runless and Maroons Win 3 to 0.

Umpire Sweeney Doesn't Make a Hit With Fans.

Fresh from their trip to the land of copper, the Maroons and Sox did battle at Athletic park yesterday afternoon, and the Canadian won, 3 to 0.

Nineteen men contributed to the defeat of the Sox. There were nine men in red, nine men in blue and one in a blue shirt and delapidated cap, handling an indicator. The combination was all in favor of the Canadians. Things broke their way beautifully. The Sox hit the ball hard enough and often enough, but line drives, which looked good for two sacks, swerved right into the waiting mits of the Maroons. They fielded well, but the two errors each counted for a run. Krick pitched well, but four of the six hits counted in the run-getting.

But Sweeney didn't umpire well. He went along very swimmingly for six innings, from the crowd's standpoint, although the Maroons continually registered unjustified kicks on balls and strikes. But in the seventh, he got in wrong with the crowd. He called Leighty out at first base on a double play, when O'Neil had his gloved hand on the ground and the ball under it. There was a man racing home at the time, and the decision cost a run. In the next inning, he called Henderson safe at the plate when the people in the stand were ready to swear he was caught by three feet. Mr. Sweeney took a beautiful roasting from "de gang," but it didn't get the Sox anything.

Besides the chance Sweeney robbed them in the seventh, the Sox had one chance to win the game. In the second inning, they had men on second and third with only one down and a prize bungle of a beautiful chance to work the squeeze play for at least one run and possibly two spoiled it all. Helding was at bat and Summers on third, with Williams on second. Both are fast and there was no question but that the play would work. The signal was evidently given, for both tore along the lines. With Summers almost into the plate, Helding made a weak pass at the ball, shoulder high, but within reach, missed it, Crisp chased Summers along the line and put him out, threw to King and King threw to Zeider, who tagged Williams. That it was very poor baseball is the most charitable view that can be taken of it.

Josie Krick pitched pretty swell ball. He played the game every minute of the way, used his head in fielding bunts and gave an all-around good exhibition of baseball. But no stickwork behind him and some dumb play in the field knocked him out of a victory. Mr. Sawyer was likewise doing things in flinging the sphere. He didn't give the Sox very much and when there were men on bases, he tightened up terribly. And his support was great. The Copper country atmosphere was good for the Maroons. They were in a state of peppery hilarity, which made them go after everything and they got them all. Line drives, which traveled as though they would go through a two-inch plank were pulled down by the boys in red, until the fans were aghast. It looked as though the Sox couldn't plant the ball where there was nobody. The Maroons were all over the field every minute of the time and they didn't give the Sox many chances to put men across the plate.

The Maroons scored their first run in the third inning. With two men down, Piper hit a fast one at Leighty. The shortstop ran at it, booted it half way across the diamond and the midget was safe at first. He swiped second and scored on Sensenback's single. Poor baseball and an error gave them another in the seventh. King singled and was sacrificed to second by O'Neill. Sawyer hit a fast one at Krick, who threw to second, catching King off the bag. Leighty failed to touch his man, threw to second and missed Sawyer. Piper went out on a fly to Livingston and King took third. Sensenback hit a grounder, which Krick fielded beautifully and threw to first. Tracey dropped the throw and King scored.

Sweeney contributed one in the ninth. Henderson hit for two sacks and Crisp singled. Livingston made a nice throw for the plate and it looked as though Helding had Henderson tagged before he touched the rubber. Sweeney thought otherwise and his think went.

The detailed score follows:

WINNIPEG.

	AB.	R.	H.	PO.	A.	E.
Piper, cf.	4	1	0	3	0	0
Sensenback, ss.	4	0	1	5	2	0
Cox, rf.	4	0	1	0	0	0
Zeider, 3b.	3	0	0	1	1	0
Henderson, lf.	4	1	1	3	0	0
Crisp, c.	4	0	2	2	2	0
King, 2b.	4	1	1	5	6	1
O'Neill, 1b.	3	0	0	8	0	0
Sawyer, p	3	0	0	0	3	0
Totals	33	3	6	27	14	1

DULUTH.

	AB.	R.	H.	PO.	A.	E.
Monroe, lf.	3	0	0	2	1	0
Tracey, 1b.	3	0	0	8	1	1
Livingston, cf.	3	0	0	4	0	0
McCormick, rf.	3	0	1	2	0	0
Leighty, ss.	3	0	0	2	2	1
Summers, 2b.	3	0	1	3	2	0
Williams, 3b.	3	0	1	1	2	0
Helding, c.	2	0	1	5	2	0
Krick, p.	3	0	0	0	3	0
Totals	26	0	4	27	13	2

Score by innings:
Winnipeg ....0 0 1 0 0 0 0 1 1—3
Duluth ....0 0 0 0 0 0 0 0 0—0

Summary: Earned runs—Winnipeg, 1. Two base hit—Henderson. Sacrifice hits—O'Neill, Tracey. Stolen bases—Piper, Williams. Struck out—by Sawyer, 1; Krick, 3. Bases on balls—off Sawyer, 2; Krick, 1. Hit by pitcher—Monroe. Double play—Sensenback to King to O'Neill. Left on bases—Winnipeg, 5; Duluth, 3. Time, 1:20. Umpire—Sweeney.

BASEBALL

N. C. C. League.

RESULTS YESTERDAY.
Winnipeg, 3; Duluth, 0.
Houghton, 2; Calumet, 1.

STANDING.

	Played.	Won.	Lost.	Pct.
Winnipeg	77	53	24	.688
Duluth	78	39	39	.500
Houghton	82	38	44	.463
Calumet	81	29	52	.358

American League.

STANDING.

	Played.	Won.	Lost.	Pct.
Detroit	94	68	36	.617
Philadelphia	95	57	38	.600
Chicago	102	61	41	.598
Cleveland	99	56	43	.560
New York	96	45	51	.469
Boston	97	41	56	.423
St. Louis	96	38	58	.396
Washington	93	30	63	.323

BOSTON, 7; CHICAGO, 6.

Boston, Aug. 10.—Boston won a hard hitting and well fielded contest from Chicago yesterday, 7 to 6. The locals failed to hit Patterson, who succeeded Altrock in the Seventh, but made just enough runs off the latter to win. Score: R. H. E.
Boston ....1 0 1 1 0 3 0 0 x—7 13 1
Chicago........0 0 0 0 0 3 1 2 0—6 9 1

Batteries—Glaze, Young and Criger; Altrock, Patterson and McFarland. Umpire—Connolly.

Other games postponed on account of rain.

National League.

STANDING.

	Played.	Won.	Lost.	Pct.
Chicago	100	73	27	.730
Pittsburg	96	58	38	.604
New York	97	57	40	.588
Philadelphia	93	52	41	.559
Brooklyn	97	45	52	.464
Cincinnati	99	44	55	.444
Boston	97	38	59	.392
St. Louis	103	25	78	.243

PITTSBURG, 5; NEW YORK, 2.

Pittsburg, Aug. 10.—Pittsburg had easy sailing yesterday, defeating New York by early hitting of McGinnity. Errors gave New York its only two runs. Only two assists were made by New York, both by McGinnity. Twenty flies were caught. Score: R. H. E.
Pittsburg ....0 3 0 0 1 0 1 0 x—5 11 3
New York ....0 0 0 0 0 1 0 1 0—2 4 0

Batteries — Phillippe and Phelps; McGinnity and Bresnahan. Umpires—O'Day and Klem.

PHILADELPHIA, 3; CHICAGO, 1.

Chicago, Aug. 10.—Philadelphia turned on Lundgren in the ninth inning yesterday and defeated Chicago 3 to 1. A base on balls and three singles accounted for the visitor's runs. Chicago scored in the seventh on a single and a triple. Score: R. H. E.
Chicago ....0 0 0 0 0 0 1 0 0—1 6 2
Philadelphia ....0 0 0 0 0 0 0 0 3—3 4 0

Batteries—Lundgren and Moran; Corridon and Dooin and Jacklitsch. Umpires—Carpenter and Rigler.

ST. LOUIS, 5; Boston, 4.

St. Louis, Aug. 10.—St. Louis made it two straight over Boston yesterday, 5 to 4, Fromme relieving Beebe in the sixth inning. Score: R. H. E.
St Louis ....0 1 1 0 0 2 0 1 x—5 8 2
Boston ....0 0 0 3 1 0 0 0 0—4 8 2

Batteries—Beebe, Fromme and Noonan and Marshall; Boultes and Needham. Umpire—Emslie.

No game at Cincinnati.

American Association.

STANDING.

	Played.	Won.	Lost.	Pct.
Toledo	110	67	43	.609
Columbus	108	60	48	.536
Minneapolis	113	59	54	.522
Louisville	111	56	55	.505
Milwaukee	108	51	57	.472
Kansas City	111	52	59	.468
Indianapolis	114	53	61	.465
St. Paul	111	45	66	.405

COLUMBUS, 3; MILWAUKEE, 2.

Columbus, Aug. 10.—After hits by McChesney and Green had tied up the score in the eighth, Reilley singled with two out and stole. On Hulswitt's hit to right he scored the winning run. First Baseman Connors was put off the field. Score: R. H. E.
Columbus ....0 0 0 0 0 2 0 1 x—3 5 1
Milwaukee ....1 0 0 0 0 0 0 1 0—2 7 1

Batteries—Robertaille and Blue; Goodwin, Wilson and Beville. Umpire—Werden.

TOLEDO, 4; KANSAS CITY, 0.

Toledo, Aug. 10.—Toledo bunched hits on Swann in two innings and won. Spectacular fielding enabled Lattimore to pitch a shut-out game. Score: R. H. E.
Toledo ....0 0 0 2 0 0 0 2 x—4 6 1
Kansas City ....0 0 0 0 0 0 0 0 0—0 7 2

Batteries — Lattimore and Abbott; Swann and Leahy. Umpires—Kane and Kerin.

LOUISVILLE, 3; MINNEAPOLIS, 0.

Louisville, Aug. 10.—J. Durham pitched great ball yesterday, allowing the visitors but two hits and shutting them out. Thomas was batted hard in the sixth and ninth innings. Woodruff's batting and fielding was the feature. Dundon was put out of the game by Umpire Egan for disputing a decision in the eighth inning. Score: R. H. E.
Louisville ....0 0 0 0 0 1 0 0 1—3 11 2
Minneapolis ....0 0 0 0 0 0 0 0 0—0 2 1

Batteries—J. Durham and Hughes; Thomas and Graham. Umpire—Egan.

INDIANAPOLIS, 4; ST. PAUL, 1.

Indianapolis, Aug. 10.—Indianapolis defeated St. Paul, 4 to 1, yesterday. Although hit hard, Chenault pitched a steady game and kept hits well scattered. Score: R. H. E.
St. Paul ....0 0 0 0 0 0 1 0 0—1 11 1
Indianapolis ....0 0 1 0 0 0 2 1 x—4 11 1

Batteries—LeRoy and Sugden; Chenault and Livingston. Umpire—Hayes.

CULLED FROM THE SCORE BOOK

Tough luck.

* * *

And we were counting on four straight.

* * *

Three's the best we can do now. Let's hope.

* * *

If yesterday's luck stays by them the Maroons don't need to worry about a slump.

* * *

Sawyer pitched nice ball, but that doesn't get runs. The Maroons didn't really earn any of their scores.

* * *

After the Sox have been clouting the ball like real champions in the Copper country, it's tough to see them let down with four stingy blows.

* * *

Sweeney may be an all right umpire, but he'll have to show the Duluth fans after yesterday's exhibition. His eyesight is failing or his judgment is weak.

* * *

A couple of exhibitions of poor headwork and two errors spoiled the play of the Sox. They pulled off some pretty good plays, but the fans didn't have the heart to applaud them.

* * *

Livingstone was out in the center field yesterday and he played it in good shape. He had four chances and took them all, and he made a good throw to the plate in the ninth inning.

* * *

Frank Summers was at his old position at second base. It is his third job with the Sox this year. He has played with Calumet and Houghton, and the season isn't over yet. There's a chance for him to catch on with Winnipeg and complete the circuit.

* * *

Summers played as hard as he ever did. His work on the base lines was great, and he was all there in the field. He knocked down a sure hit from Crisp's bat in the seventh, lying down in front of the ball. He recovered and threw to first for an out.

* * *

King had twelve chances at second and his one error was a throw after fielding a hit. He made a circus catch of a line drive from Livingston's bat in the fourth, which hasn't been equalled on the field this year.

* * *

Circus catches were the order of the day. Sensenback went over on the left field line in the eighth, for the pop-up from Williams, and got it. Henderson and Piper pulled down some pretty hard ones in the outfield and Williams grabbed a hot one from Sensenback in the first inning.

* * *

Chesty Cox go his regular volley of "kidding" from the stand. And Chesty fanned twice. He didn't like the whiffing idea and told Sweeney a few things, but he didn't have a kick coming. Krick always had it on the windy boy.

* * *

Zeider had a near-homer in the ninth. He lifted the ball over the left field fence about five feet and then fanned.

* * *

O'Neill, the new Winnipeg first baseman, doesn't come anywhere near Luderus' form, although he plays the bag pretty well. He can't hit much, if one may judge by his exhibition of yesterday.

* * *

Harry Arnsdorff, the new pitcher for the Sox, arrived from Sioux City yesterday afternoon and sat on the bench during the game. He's a likely looking athlete and has had considerable experience in the box. He may work in today's game against the 'Peggers.

* * *

With Summers back in the game, the Sox have a full team without working the pitchers in the field. They have four good men to do the throwing and should fare better with the Maroons on this than on any of the previous series, which were certainly disastrous.

* * *

The game was a fast one, taking only an hour and twenty minutes to play. The Sox and 'Peggers both look as though they can play some ball and the series should be worth seeing all the way through.

* * *

Sweeney is an old ball player. He pitched for a Hancock team in the Copper country about sixteen years ago and has been following the game since. He umpired in the Wisconsin State league before coming to this circuit.

* * *

Two games tomorrow for one admission. The first will start at 2:30 and it is expected to be finished so that the second may begin at 4 o'clock. Terry and Giencke will probably work for Winnipeg and Haney will throw one for the Sox, but just who will pitch the other is doubtful.

MEET AT BUFFALO ENDS.

Buffalo, N. Y., Aug. 10.—The grand circuit meeting closed yesterday afternoon with hotly contested races. Big fields faced the starter in two events and it took four heats to decide the winner. Lotta (formerly Lady Thistle) won the first heat of the 2:15 trot. She was beaten by Margaret O. in a hot drive down the stretch in the second, but took the next two.

In scoring for the second heat in this race, George Adams, driven by Geers, broke a small bone in the forleg and was withdrawn.

LITTLE IS OUT OF TOURNAMENT

Star New York Tennis Player Defeated by Robert LeRoy.

Boston, Aug. 10.—Another upset at Longwood has changed the complexion of the finals of the Longwood cup singles play, for yesterday afternoon, Robert LeRoy of New York defeated R. D. Little of New York, before a large gallery of enthusiasts. An excuse offered for Little is the fact that he had already played a five set match, having defeated F. C. Colston of Baltimore in the morning.

The other semi-final match of the afternoon was won by Clarence Hobart and N. P. Hallowell, Jr., both of Boston.

The only Eastern double match of the day was won by W. C. Grant and H. L. Westfall of New York, who defeated A. S. Dabney and R. S. Lowering of Boston in straight sets in the final round.

Today both the finals of the singles and Eastern doubles will be played.

FORFEIT CUP TO CHALLENGER

Defender Seneca Longer Than Requirements of Canada's Cup.

Rochester, N. Y., Aug. 10.—The Canada's cup has been forfeited to the Adele, the challenger. The Seneca, the defender, is over measurement and cannot qualify for the class. The cup therefore goes to the Royal Canadian Yacht club of Toronto without a contest.

Races between the challenger and defender, however, will be held off Summerville today and the original program will be carried out, except that the races will be for a flag and not for the Canada cup.

Get in touch with your fellowmen by looking over the ads. in The Herald.

MEETING OF HOCKEY MEN

President of International League to Gather the Magnates.

Circuit for Coming Season Theme of Discussion.

As the baseball season draws near a close, hockey talk is springing up in the cities, on which the great Canadian winter game has a hold. Down in the Copper country, the scribes are taking up hockey as a daily theme and in the Soo and in several Canadian cities, it is coming into prominence as a conversational topic.

President James T. Fisher of the International league, whose home is in Calumet, will call a meeting of the managers of the International Hockey league for some time this month, when the preliminary plans for the coming season will be laid. The circuit question will probably be the main point of discussion at the meeting. If all the cities spoken of as possible members of the league for next season were admitted, there would be enough for three or four organizations. Duluth, St. Paul, Minneapolis, Chicago, Detroit, Columbus, Cleveland and Buffalo have been mentioned as possibilities for American addition, besides Winnipeg, Montreal, Toronto, Guelph and several other Canadian cities. It looks as though it were up to the possibilities to do the necessary for entrance.

All of them will certainly not go in and it is likely that the International magnates will be more than willing to admit any of those cities mentioned, if a rink will be put up and a team organized.

Duluth citizens are evidently too busy to talk hockey just now and to all appearances they will be too busy until it's too late. The subject doesn't take and unless there's some action in the way of the erection of a rink here, it is very likely Duluth will be on the outside of the International again this year and will have to content itself with such hockey as the local amateurs can furnish. If the right men took up the project, secured the money for the erection of a rink and sent a representative to the meeting of the International, Duluth might have league hockey next season, but the right men haven't come forward yet.

On the circuit possibilities for the coming season, a Copper country writer produces the following:

"The Copper country managers have as yet had absolutely nothing definite regarding the elements of the league next winter. As far as is known the membership will be the same as last year. All the talk of large American cities coming into the league seems to have no foundation in fact. There is a possibility that Guelph and Toronto, in Ontario, will join, though this is problematical.

"But Ontario must be considered this year by the International league because the Ontario Hockey association, the former custodian of the athletic honor of the province, seems to have received such a jolt last year that it may not recover. If it does it will be but a shadow of its former self. Professional hockey is now recognized in Canada as something that an athlete can be concerned in without hurting his reputation, and for this reason it appears that the International league will be called upon to consider a few Canadian towns before it thinks of admitting any new American cities to membership."

KELLEYS GO TO VIRGINIA

Local Amateurs to Play Three Games in Range Town.

The Kelley Hardware baseball team, twelve strong, left this morning for Virginia, where today and tomorrow they will meet the fast semi-professional team, which has been gathered by the range town. One game will be played this afternoon and two tomorrow afternoon.

The team is about as good as could be gathered among the amateurs in Duluth and Manager Clyde Ziegler thinks they will be able to do something with the Virginia team.

"This talk of the Kelley team having disbanded is nothing but talk," he said last evening. "The team is as strong now as it ever was and we expect to give Virginia a good argument in every game. They may have some fast professional men there, but the amateurs of Duluth aren't so slow. The professionals will have to play mighty good ball if they get away with those games."

The pitcher for today had not yet been selected when the team left this morning. Tomorrow Sam Menelce will work in the first game and Ernie Larson, the West Duluth boy, will throw the second. Tommy Robinson, one of the best of Duluth's amateur catchers, will work in all three games.

* * *

Tomorrow the Fitwell team will go to Two Harbors for a game with the team there. The Fitells will have a strong nine and they are counting on victory. Cole and Withrow will form the battery and the lineup will be substantiall- the same as used in the past few games played by the Fitwells.

MENOMINEE HAS SNAKES.

Six-Foot Reptile Pursues and Bites a Young Girl.

Menominee, Mich., Aug. 10.—(Special to The Herald.)—A young daughter of Christian Borason of this city, was chased and bitten by a huge pine snake in one of the streets in this city Friday. The reptile was killed by the father of the child, and is measured over six feet in length.

TENNIS HAS FIRM HOLD ON AFFECTIONS OF LOVERS OF OUTDOOR SPORT

The tennis enthusiasts of Duluth—and they are many—are awakening. At the grounds of the Endion Tennis club at Tenth avenue east and Superior street every afternoon now, the wielders of the racquet are out in number, and the three courts are busy nearly every afternoon with players matching their prowess against each other, "just for fun."

There hasn't been very much activity in tennis in Duluth this summer, up to a few weeks ago. The weather of the spring season set them back several weeks and before the courts were in shape for play, the season was well advanced. Since then they have started though, and the game has proved its popularity, for additions to the ranks of its devotees are beyond number.

The interest is at high pitch now. Next week the drawing will be made for the annual open tournament of the Endion club, which will be held on the club courts, one of which is shown in the above picture. None are barred from the tournament, and the best players of the city will be entered for it, the one event which determines the champion of the entire district. There have been some stars developed this year, as the play in the club tournament, recently completed, proved, and the present holders of the trophies, in the doubles and singles, who would retain permanent possession with a victory this year, will be made to put forth their best efforts if they are to hold the prizes.

The tournament will open next Thursday, Aug. 15, and though no estimate can be made on the entries at the present time, it is expected they will be greater in number than in any previous year in the history of the club. The prospects of the trophies passing into the permanent possession of the present holders has aroused more than ordinary interest in the tournament, which promises to be particularly hard fought.

The annual club tournament was one of the most successful ever held. The honors went to Zenas L. Potter, a new member of the club. Mr. Potter is a Minneapolis man, who has spent the summer in Duluth. He played on the University of Minnesota tennis squad and showed superior form in the club tourney. He leaves for Minneapolis before the open tournament and will therefore not be entered. Mr. Potter is shown in two poses in the above picture. In the center, he is serving and in the picture on the right, is receiving.

The other picture is of A. M. Washburn of Hunter's Park. Mr. Washburn has been a member of the Endion club for several years and is showing such form that he is being named among the favorites for honors in the open tournament. He met Mr. Potter in the third round of the club tournament and lost in an interesting match.

POTTER, Serving.

A. M. WASHBURN, Serving.

—Photo by Herald Photographer.

ZENAL L. POTTER, Receiving.

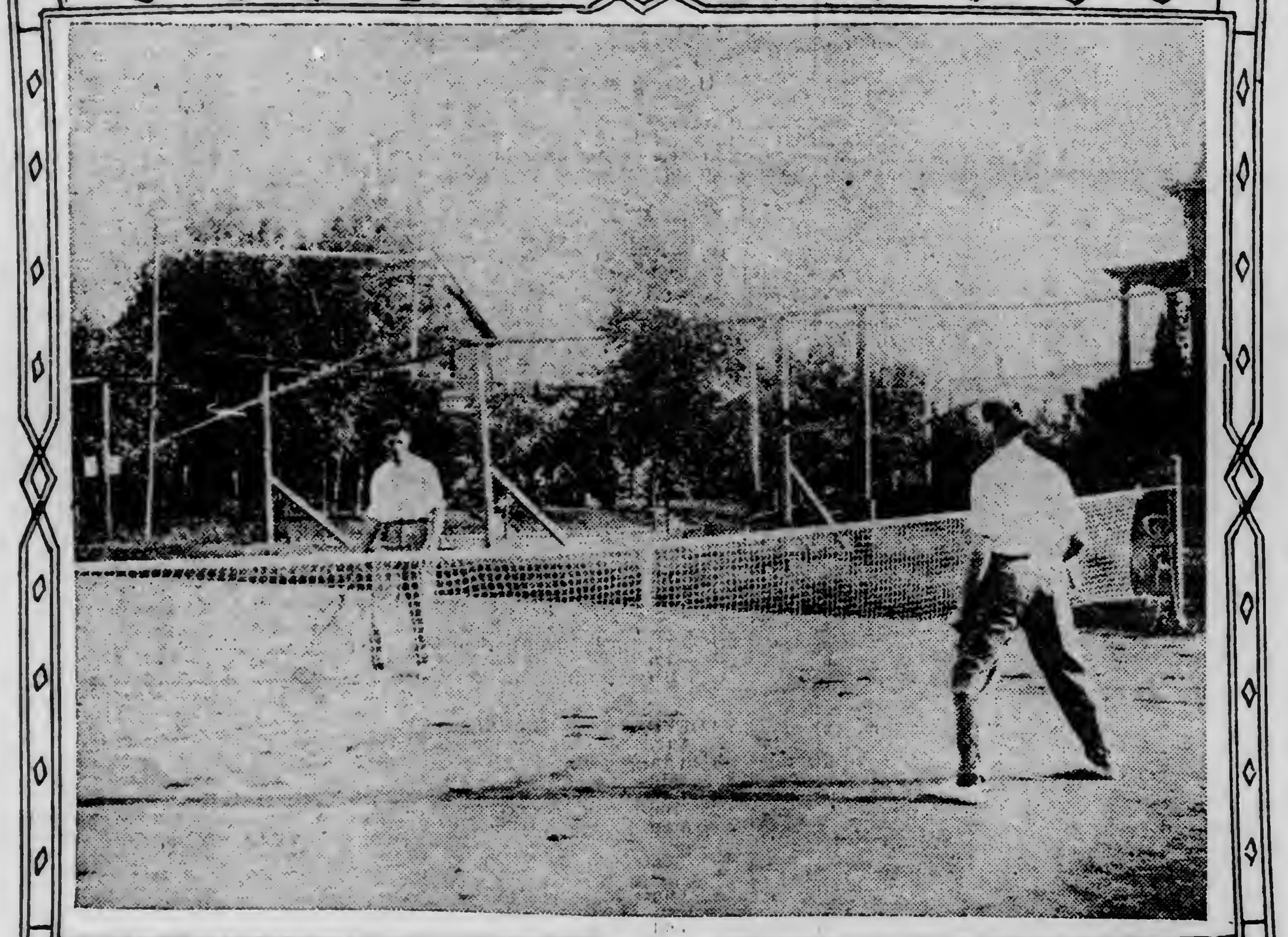

THE ENDION COURTS. —Photo by Herald Photographer.

Besides the Endion club, other clubs and private parties are doing much to promote the game in Duluth. The Oneota Tennis club, which has grounds in the West end, has been active since early in the season. There are numbers of private courts throughout the city, which are continually in use and some good players are being developed. It is expected some of the outside entries will be factors in the Endion open tournament and there may be some surprises in its results.

CANADIANS SPRING COUP

Are Placed or Win in Every Rowing Event.

Four-Oared Argonaut Crew Wins on Schuylkill River.

Philadelphia, Aug. 10.—Spirited races marked every one of the six events decided in the preliminaries of the thirty-fifth annual regatta of the National Association of Amateur Oarsmen held over the Schuylkill river course yesterday afternoon. The regatta was more international than national in character, for three countries were represented — the United States, Canada and Germany.

The Canadians were the surprise of the regatta. They either were placed or won every event in which they competed. Jakes and Toms, rowing for the Argonaut R. C. of Toronto, were easy victors in the senior pair oared shells, while Thompson and Toms won just as easily in the intermediate double sculls.

In the association single scull, rowed in one boat, John O'Neill of the Mary A. A. of Halifax, was second to Durando Miller of the New York A. C. and W. Bowler of the Don R. C., Toronto, was third.

To cap the climax the Argonaut senior four-oared crew made the runaway race of the event, winning from the Ravenswood R. C. of Long Island and Seawanhaka R. C. of Brooklyn. The later crew was a favorite even over the Canadians and its defeat by the Argonauts and Ravenswood four was a big surprise. The Mound City and Crescents, both of St. Louis, were fourth and fifth.

Germany was represented in the regatta by Waldemar Sand of the Hallas R. C., Berlin. The German rowed in the second heat of the intermediate singles, but he was outclassed from the start, though in his favor it should be said that he has been ill several days of this week.

There were only three starters in the intermediate eight-oared shell race, which was also rowed in one heat. These were the Potomac B. C. of Washington; the Fairmount R. C. of this city and the Arundels of Baltimore. The Potomacs lead all the way and won by nearly three lengths.

The following are the events for the finals today:

Senior single sculls, intermediate four-oared shells, senior double sculls, senior eight-oared sculls and special inter-city octuple sculls.

New Man Will Work.

Cummings is slated to do the throwing for the Sox in today's game with the Winnipeg Maroons and tomorrow, Arnsdorff, the new twirler, will pitch the first game and Jim Haney, the veteran southpaw will throw the other. The rain of this morning, made the field pretty muddy, for the time being, but the management was counting on playing the game, unless another downpour came this afternoon.

RACE MEET ARRANGED

First Matinee of Season to Be Held Next Saturday.

Some of the Best Horses in the Northwest Will Start.

The first race matinee of the season and, in fact, the first for several years, will be held at the Duluth Driving park next Saturday afternoon, under the auspices of the new management of the park.

All summer, a string of horses has been kept at the track for training under the direction of Lon Matthews, the well-known Fergus Falls trainer, and some speedy travelers have been developed. Besides a number of horses with registered marks, a string of green horses will be entered in the events next Saturday, some of them for their inital trial in actual competition.

The events will consist of the following:

Free for all class—Purse, $200, mile heats, best three in five, horse holding best position at end of fifth heat to be declared the winner.

2:25 Class, pace or trot—Purse, $200, same conditions.

Green class, pace or trot—Purse $100, mile heats for horses without race records. Three heats only.

The management expects that no less than twelve and possibly sixteen horses will be entered for the events and they assure lovers of the race horse game that they will see some spirited conests. The free for all will be a particularly interesting event, for the horses in stable at the track will be able to furnish a good race, among themselves, while some speedy outside entrees are also expected. The green horses have developed rapidly, under Mr. Matthews' training and, they also, will show some good brushes.

The track has been put in good condition during the summer and it is now fast and even. A new grandstand has also been erected for the accommodation of the crowds and the management of the park will make every effort to make the first meet of the year a complete success.

TREDWAY LOSES AGAIN.

Unlucky Pitcher Throws Good Game Against Houghton.

Calumet, Mich., Aug. 10.—(Special to The Herald.)—Tredway upheld his reputation for poor luck yesterday. He threw a beautiful game against the Houghton Giants, but they bunched swats for two runs in the fifth inning and that was enough to win the game. Both teams fielded fast behind their pitchers. Rogers kept Calumet's nine clouts well scattered, one run in the second saving them from a shut-out. Score:

		R.	H.	E.
Hooughton	0 0 0 0 2 0 0 0 0	2	7	1
Calumet	0 1 0 0 0 0 0 0 0	1	9	1

Batteries—Rogers and Kurke; Tredway and McMorey. Umpire—Danahey.

You may secure pets—birds and animals—through Herald want advertising. An ad will place you in quick communication with private owners who may wish to sell.

GLASS FOR PRESIDENT.

Several Leagues Would Draft N. C. C. League Executive.

Houghton, Mich., Aug. 10.—(Special to The Herald.)—Information has been received here that both the Eastern and Virginia leagues are after Dr. Percy R. Glass, president of the Northern-Copper Country league, to act as president for next season. It is also said that those behind the new Northwestern league, to be made up of Duluth and Winnipeg of the Northern-Copper Country circuit and St. Paul, Minneapolis and other towns, to play outlaw ball, are after Glass to act as their executive.

BASE BALL

TOMORROW—DOUBLE HEADER

Duluth vs. Winnipeg. Games called at 2:30 and 4 p. m. One admission to both games.

KILLED SWEETHEART.

St. Louis Girl Angry Because He Failed to Keep Appointment.

St. Louis, Aug. 10.—As the result of a quarrel over an appointment which she claims her sweetheart failed to keep, Theresa Sullivan, aged 22 years, is under arrest, charged with the killing last night of Michael Sanders. She stabbed him with a pocket knife, severing his jugular vein and he soon bled to death. The woman surrendered herself to the police.

ARE SLATED FOR DRAFT

Cummings and McCormick Will Go Higher Up Next Year.

Boston Americans Are Likely to Take Duluth's Native Son.

Two Duluth players are certain to be drafted for next year by the powers higher up, according to a statement made by the local management this morning.

Strings are on Al Cummings by the Boston Americans and the Toledo team of the American association, while Indianapolis of the American association and Rochester of the Eastern league have lines hooked on Bill McCormick, the hitting outfielder of the Sox.

Just which team will do the drafting in each case is a question, but it will be one or the other. Local fans believe that Cummings will make good in either league. He is a ball player from the toes up. He is the steadiest pitcher in the league, the hardest hitting pitcher and one of the headiest men throwing ball. Under fire, he is cool and strong, and there is little doubt of his ability to hold his own in any company.

McCormick slumped from the start of the season to a few weeks ago, but he has been picking up in his hitting and in the last three weeks, or so, has clouting the ball well over the .300 figure. He is one of the most natural hitters, who has ever swung a bat in the league. He hits the ball hard from either side of the plate and under the direction of a big league manager, would undoubtedly develop into a great slugger.

It was also reported that Rochester was after Haney and San Francisco after Livingston, but if such be the case, the local management has thus far heard nothing of it.

BRIEF TELEGRAMS.

A message from Providence plantation, three miles below Natchez, called an armed posse to that place last night. The message was from a Mr. Patterson, who said in his note that his house was surrounded by a mob of negroes and he feared his family would be killed.

Fourteen automobiles started shortly after 10 o'clock Friday night at the Brighton Beach race track in the international endurance derby of twenty-four hours' duration. Five thousand people witnessed the start.

EGAN IS IN THE FINALS

Former National Champion and New Star Will Meet.

Herbert P. Jones of Wheaton Shows Surprising Form in Play.

Wheaton, Aug. 10.—Chandler Egan of Exmoor, former national champion and Herbert P. Jones of Wheaton, who never before has figured very prominently in tournament play, will today play thirty holes for the Western amateur golf championship.

Egan yesterday morning beat Paul Hunter, the 16-year-old Midlothian boy and in the afternoon disposed of W. L. Howland, Jr., of Skokie, whose play throughout the tournament has been of the highest class, and who during the morning had defeated Lawrence Eustis of New Orleans, runner up in the Southern championship.

Jones, on the easy side of the draw, defeated John D. Cady yesterday morning, and in the afternoon sprung the biggest surprise of the tournament by defeating the present title holder, D. E. Sawyer of Wheaton, one up. Jones played high class golf in the afternoon, going the route in seventy-seven strokes. He took the lead at the second hole with a four, lost at the next hole, but took it again at the fifth, and thereafter held the lead in Sawyer. He was three up at the eleventh hole, winning the tenth and eleventh in two and three, but Sawyer squared the match at the thirteenth and every hole was squared from then until the eighteenth, which Jones won in four, Sawyer missing a six-foot put for a half. Egan yesterday afternoon went the route with Howland in seventy-three strokes, within two strokes of the record for the course.

PANTHERS IN FLORIDA.

New York Sun: "Panthers in Florida?" said a St. Augustine man, formerly of the pine woods back of the St. John's river. "Surely there were a few years ago, and probably they are not all gone yet.

"In the enrance hall of my sister's home just out of New York is a panther skin that came from Florida, but that was some years ago, and to get that skin gave me one of the frights of my life.

"One day we heard that a panther had been seen on the west bank of the St. John's near Bear Island. Now, Bear Island was not an island; it was worse. You couldn't go around it by water, and you could get to it by land only by wallowing in the bay up to your waist. The panther, when last seen, was in the swamps next to Bear Island.

"We got up a hunting party and started out to get the panther. We were all on horseback and were armed with rifles. We had a few dogs along.

"In this swamp at the edge of the bog separating it from the island the party dismounted and leaving me to look after the horses, as I was the youngster of the party, they started wading toward the island.

"I didn't like the arrangement very much, but made the best of it. I kept an eye on the horses, twisted a cigarette and with my repeating rifle under my arm, tramped around under the live oaks listening for a shot from the panther hunters.

"After about half an hour of it, while holding a match to the end of another cigarette, I noticed something swinging like a pendulum from a branch of a live oak tree about thirty feet from the ground and about the same distance in front of me. Upon closer inspection it seemed that this swinging object was attached at the upper end to a panther that was crouched upon this limb and was eyeing me with curiosity and wagging his tail.

"Not wishing to bring on an immediate disturbance I walked along quietly until I was in the shelter of a good sized cypress tree. Then I turned around, brought up my gun, and aiming a little back of the fore shoulder of the beast let him have it. I saw him start to drop from the limb and that was all I saw for some time.

"I ran till I was out of breath and then began to feel my way back. When I was nearly back I saw the panther stretched out on the ground under the oak tree. I gave him half a dozen more bullets as fast as I could, but he didnt stir; the first shot had done the business.

"After searching the island pretty thoroughly the hunting party waded out through the bog and found the panther where I had dropped him. We threw him across the back of one of the horses, and after leaving him for a day at the settlement as an exhibit, I took his pelt off, had it cased and sent it north.

"That was the first and last panther I ever shot down there; but I had a glimpse of one at close quarters a year or two later.

"I was off hunting and fishing in a little sailboat that has a canoe cover for shelter at night. One evening I tied the nose of the little boat to a sapling on one bank of a narrow creek and put out a stern line to the other bank.

"I cooked my coffee and bacon on shore, snapped my pistol to drive away the wild cats that were coming around in the tree tops, lured by the smell of the broiling bacon, crawled into the little boat and went to sleep.

"In the night I was awakened by some animal drinking out of th creek close to the boat. At first I thought it was one of the half wild heifers that got their living in the woods.

"Then I remembered that a heifer does not lap up the watetr in drinking, but draws it up by suction. This animal was lapping up the water, and I could tell by the sound that it was a beast with large jaws.

"Very quietly I raised myself upon one elbow and lifted the edge of the tentlike cover over the little cockpit. Well, I have seen a few panthers in and out of captivity, but this one, a rod away from me, looked as long as all the rest of them put together.

"Evidently he heard me moving in the boat, for he stopped drinking, took one look at the queer little tent next to him, and then with a long leap struck out into the pine woods.

"That suited me. The little boat was made fast at both ends, and the weapons I had were a double derringer pistol to scare away varmint and a shotgun with squirrel shot in one barrel and double P's in the other. I paddles the boat out into the river, put out an anchor and went to sleep."

ALLEN'S ULCERINE SALVE

Is a sure cure for Chronic Ulcers, Bone Ulcers, Scrofulous Ulcers, Varicose Ulcers, Mercurial Ulcers, Fever Sores, Gangrene, Blood Poisoning, White Swelling, Poisoned Wounds, all sores of long standing. Positively never fails. Cures also Cuts, Burns, Boils, Felons, Carbuncles, Abscesses. For sale by druggists. Mail 25c and 50c. J. P. ALLEN MEDICINE CO., ST. PAUL, MINN.

MINING IN THE BLACK HILLS

J. R. Mine Near Mill City Has Been Unwatered---Rich Strike on Old Ama Queen Property Near Custer Peak.

Custer, S. D., Aug. 10.—Supt. Croker of the J. R. mine, near Hill City, has succeeded in unwatering the mine, which was refilled by a cloudburst a few weeks ago. Lack of coal has also hampered the work and plans are now complete for starting the new stamp mill the company erected recently.

The Ivanhoe property of Keystone has resumed operations through the financing of Dr. Ratte, the president, who interested eastern capital. The 200-foot shaft will be continued and cross-cutting and drifting done, with the ore treated in a small five-stamp sample mill on the property. The machinery is one of the most complete sets in the Hills.

Deadwood, S. D., Aug. 10.—The unwatering of the Mogul Mining company's property in Bald Mountain district has been completed. Supt. Manion succeeded in raising the water from the workings of the Mogul mine through the shaft, which is 400 feet deep, and with the aid of two triplex pumps emptied the Ben Hur incline tunnel, over 3,000 feet deep, in less than three weeks. The mill is now treating 300 tons of ore daily.

There is a possibility of the Clover Leaf mine, formerly the Uncle Sam, at Roubaix reopening before long. Pierre Wibeaux, the heaviest stockholder, has secured entire control through a sheriff's deed. This is one of the rich old producers of the Northern Hills, but has been closed for several years.

What is said to be one of the best strikes made in the Northern Hills in some time has been uncovered on the old Ama Queen property on Box Elder creek, near Custer Peak. The Sherman brothers have been operating this property for years, and two years ago lost a rich ledge of $25 free milling gold ore as it dropped away from the shaft by a fault. The vein has just been rediscovered in a crosscut some distance west of the shaft, which had only been sunk twenty feet. Five feet of ore has been penetrated without striking the westerly wall.

Whether the Huntington or Chilean mill is the best for the blue refractory ores of the Black Hills is being determined by the Golden Reward Mining company, which recently changed from the dry to the wet crushing process and enlarged its capacity to 300 tons daily. The company has set four mills side by side, three Huntingstons of different sizes and one Trent Chilean, and is treating to the full capacity of the mill. It will require some time to determine which is the superior method. The Golden Reward made a fine clean-up this week, the first since June 15, which the mill resumed after the eight-hour day settlement.

While clearing away a cavein in a drift the Lundberg, Dorr & Wilson company discovered a new ore shoot of twelve feet in width and running over $8 to the ton. The mill, a custom plant, is now treating ninety-five tons daily and the old dumps about the property are being cleaned up and will be run through the mill.

RATTLER HAS 20-FOOT VEIN

Iron Cap and Arizona-Boston Are Also Progressing Well, According to Golpin of Phoenix, Who is in Charge.

Phoenix, Ariz., Aug. 10.—M. J. Galpin has received a letter from his son, Will, formerly of Phoenix, but now in charge of the development of the Rattler mine, five miles from Globe, and two and a half miles east of the Iron Cap, of which the elder Galpin has charge, or did have until ill health brought him back to Phoenix, three months ago. The Rattler is known locally in Globe as the Iron Horse, the Rattler company being formed a few months ago by a group of Boston capitalists.

The three compartment shaft is being sunk on the Rattler and is now down fifty-five feet. A steam hoist has been bought, capable of operation to the depth of 1,500 feet. It is expected it will be in position and ready for use by the time the shaft has reached the 100-foot level.

The shaft is being sunk alongside a vein that crops twenty feet wide and which on the surface has returned assays of 16 per cent copper and $193 in silver. When the 100-foot level is reached a crosscut will be run through the vein and the level will be otherwise opened up if the development discloses what is expected. The work is being driven as fast as possible and Mr. Galpin is trying to demonstrate that he knows how to do things, being already assured there is something on the Rattler worth doing.

M. J. Galpin was asked how work on the Iron Cap is progressing, that property being not far from the Old Dominion and United Globe mines on the same side of Pinal creek, and the same ore foundation, it is supposed, same ore foundations ,it is suposed, been informed that a nice body of ore had recently been encountered but he had learned no details yet. However, it is not the Old Dominion and United Globe veins which it is expected will be developed in due season. The Iron Cap is down 600 feet and there is about 600 feet more of work done in crosscuts and drifts.

Mr. Galpin is also largely interested in the Arizona-Boston property, which is about twenty miles from Globe, and which is composed of a group of twenty-five claims, located around the old McMillen prpoerty, one of the early producers in the district. That property itself is owned by other properties, but the Arizona-Boston people think they have something just as good in the extensions. Work is being done on various of the claims, but no great depth has been attained, the opening being equipped only with windlasses. However, they are taking out some fine ore and expect to equip the property with machinery the coming fall. This property is also financed by Boston people as are the other two, but they are three different groups of capitalists.

AN IMMENSE HOISTING PLANT

(Continued from page 1, second section.)

since been in the formation, seemingly improving with every round of shots.

The finding of the ore in the shaft at the 1,170 foot mark was somewhat of a surprise and it looks now very much as if this is still further extension of the ore body above, which if pitched at an angle calculated to carry it into the shaft at the point where ore has been found recently. On the surface operations are being advanced in preparation for shipping. The ore chutes are being built and laying of steel on the spur track from the El Paso & Southwestern main line is expected to be well underway in a few days. Shipping to the Douglas smelter will be started immediately after the completion of this work, Mr. Pattison states.

* * *

Nothing of especial interest has occurred at the mines of the Calumet & Arizona during the week. All work is proceeding steadily at present at the various shafts of the company with steadily increasing forces of men. No sensational ore strikes have been made during the week, although the average output has been maintained. On the surface around the workings of the Superior & Pittsburg company the new machine shop is the most interesting item. At the Junction preparations are being made to put in the battery of relay pumps between the 1,200 and the 1,000 foot level where the main pump station is.

At the Shattuck Arizona production is being made at the rate of about 400 tons a day, which is about equaly divided between the Old Dominion smelter at Globe and the Copper Queen smelter at Douglas. The ore bodies on the 800 and 900 levels which were recently opened up are looking nicely, it is stated. On the surface the erection of the compressor is the most important item. This is now well started and by the middle of this month will be operating, acording to the hopes and expectations of the management.

* * *

Among the companies which are exciting the greatest amount of the public attention in Bisbee at present is the Bisbee Extension. Work is being carried steadily ahead. The shaft has reached a depth of 350 feet. Progress in sinking it is being made at the rate of about sixty-five feet a month.

* * *

The Copper Queen company this week has been going ahead well with all work in hand. The foundations for the new power plant are well underway and during the week the hoisting plant for the Sacramento shaft, which will be the main hoist for all the shafts of this company, was ordered. Ore production this month was greater than they have been at any time since the early winter months last year, more than 45,000 tons being sent to to the smelter. During the month, too, shipments of slag to the smelter, from the old dumps in the vicinity, have been discontinued. This was done because of the large amount of customs ore sent to the smelter by smaller mining companies in Arizona and Sonora which it was found could be handled to better advantage than the slag. A little more water has been encountered in the Czar this month than for some time, but not enough to cause any trouble. It is much heavier in copper than that encountered heretofore. At the precipitating plant about 85 per cent of the copper carried by the water is abstracted, only 15 per cent being lost.

The statement was made at company headquarters that at present but few more men are needed in the mines and it is probable that during the coming month all the men for whom work is available will be taken on. Work underground is going well, a start having been gotten during the week on the drifts toward the Sacramento. This work has impeded to a great extent by the strike called here during the spring, but this condition has been overcome and rapid progress is being made on all improvements underground.

* * *

At the Cochise, the principal trouble experienced by the company is the nature of the ground in which it is working. This is a quartz formation carrying a small percentage of gold. Up to this time no assay of the rock has gone under $2 in this metal.

ACTIVE IN GLOBE DISTRICT.

(Continued from page 1, second section.)

per cent copper. At this point the ground caved on the hanging wall, releasing great chunks of ore, one as large as a mine car. The showing on this level is certainly fine. The crosscut on the fourth level toward the new shaft lacks about fifty feet of completion. When driven that distance farther an upraise will be started.

The south drift on the third level, 700 feet from the shaft encountered a fault, and after crosscutting sixteen feet the vein was again found carrying 30 per cent ore. The third level has proved remarkably prolific, being in pay ore the entire length with the exception of about eighty feet.

The Gibson mine is maintaining its record for heavy production. Two shifts in the mine break enough ground to keep the hoist running the entire twenty-four hours, in order to raise the 300 tons of ore and waste that comes from the several levels. Thirty-seven teams are employed hauling ore to the Old Dominion smelter.

The Gibson mine will have a very complete equipment when all of the machinery ordered arrives and is installed. The equipment will include an electric plant to furnish lights for the mine and the surface works.

* * *

During the past week development work has been pushed rapidly forward on the property on the Globe Consolidated company, and Tuesday morning the Boston shaft finally cut through a strata of oxidized iron ten feet thick, which was encountered at a depth of 730 feet early in the week.

It is the intention of the management of the Globe Consolidated to sink the Boston shaft to the 800 mark, and then commence drifting in the direction of the Old Dominion property, striking the line of their claims within a few hundred feet of the Grey shaft's 700-level. At the same time the Gem shaft on the Globe Consolidated property will be sunk 250 feet more to the 1,100 mark, and a drift will at once be started to connect with the tunnel from the Boston shaft, thus affording two exits from either mine, and allowing air to circulate.

When the Gem shaft had been sunk to a depth of 500 feet a drift was driven some distance until it entered leached ground, at which time the management discontinued operation on that level, and decided to go to the 1,100 mark, which is on the same level with the 700 of the Grey shaft of the Old Dominion, and it is with this purpose in view that the shaft is now being sunk. There seems to be but little doubt that a drift from the shaft on the 1,100 will encounter an ore deposit.

That portion of the Globe Consolidated's extensive holdings which lies south of the Old Dominion and Arizona Commercial is not as yet under course of development. It is generally admitted that the large ore deposits opened up on the Alice claim of the Old Dominion company extend southward into this section, but it has been decided to work the northern part first. The southern portion is known as the Doyle the shaft through which the Alice clam group and only lies about 600 feet from is being operated.

The management is very well satisfied with developments to date, and will continue to push the work forward with all speed.

* * *

At the Globe Arizona a strike is reported of 12 per cent ore 150 feet west of the shaft at the end of the drift. On the second level about ninety feet from the shaft a ledge about eight feet wide has been struck showing considerable good ore. The new strike will add to the ore supplies of the mine, and no doubt shipments to the smelter will be increased in the near future. At present the company is hauling about twelve tons a day, which is purchased by the Old Dominion company and shipped by that company to Douglas. The Globe-Arizona is now paying its way in development and promises to become one of the big mines of the district. The ore struck in the shaft is four feet in width.

THE GENOA MINE, SPARTA, MINN.

LAKE COPPER MINES OUTPUT

(Continued from page 1, second section.)

so far it has but little effect on the totals for the current year to date.

The following table shows the production of the companies mentioned above for the first seven months of the year compared with the same period a year ago:

	—Seven months—		—Changes—	
	1907.	1906.	Inc.	Dec.
T'rack..	7,055,000	1,430,000	1,625,000	....
Wol'ine	6,775,000	7,126,000	....	351,000
C. & H.	59,440,000	54,611,500	4,828,000	....
Osceola	11,418,000	14,500,000	....	....
Quincy.	17,140,000	15,202,000	....	3,082,000
A'meek	2,876,000	2,130,000	746,000	....
I. Roy..	1,846,000	1,901,000	....	55,000
Mass	1,758,000	2,040,000	....	55,000
Moha'k	7,045,000	7,410,300	....	365,000
Champ.	14,928,000	13,712,000	1,216,000	....
Baltic.	13,656,000	11,156,000	2,500,000	....
Trimt..	7,712,000	8,154,000	....	442,000
Frank..	5,144,000	5,901,000	....	757,000
Totals.	156,793,000	149,273,700	x7,519,300	....

xNet increase.

These figures show that while the results for July show a decrease of a little over 4 per cent, the total production for the year to date has increased over 5 per cent.

It is also interesting to note that although July of this year showed a decrease from the June figures, compared with the figures for July of last year, an increase of 6 per cent is shown, as may be seen in the following table:

	—July—		—Changes—	
	1907.	1906.	Inc.	Dec.
Tamarack	1,000,000	750,000	250,000	......
Wolverine	800,000	1,104,000	......	304,000
C. & H...	8,800,000	8,250,000	549,900	......
Osceola ..	1,500,000	2,100,000	......	600,000
Quincy ...	1,800,000	1,248,000	552,000	......
Ahmeek ..	500,000	250,000	250,000	......
I. Royale..	250,000	220,000	30,000	......
Mass	200,000	300,000	......	42,000
Mohawk ..	800,000	1,059,000	......	259,000
Champion.	2,160,000	1,908,000	252,000	......
Baltic	1,992,000	1,442,000	550,000	......
Trimount..	1,178,000	948,000	130,000	......
Franklin..	612,000	712,000	......	100,000
Totals ..	21,552,000	20,291,100	x1,260,000	......

xNet increase.

Another interesting point that is brought out clearly is the position taken by the Calumet & Hecla. That they are just as independent regarding the matter of production as they are in the matter of making prices for their product is shown by the steady increase in their output. In all of the tables used above an increase is shown by this company. Other companies may combine to restrict the output or to regulate the price of the metal, but the Calumet & Hecla can never be forced into any such agreements.

OLD VULTURE SOON REOPENS

(Continued from page 1, second section.)

sending the Goldfield mine to the front as the greatest storehouse of gold on earth. Its value was $30,000, and three of these monthly, find their way to the mint. The 800 level has been crosscut and the vein is larger and the values better than any crosscut on the levels above. The shaft will go on down to the 1,000-foot.

Manager Porter figures two years of ore blocked out above the 700, and when the 800 level is opened full length of the ore shoot the capacity of the gold brick maker will have to be enlarged to make much headway on so much ore. When the Kingman power plant is ready to send out electricity the weight of bricks will double and dividends from more economical workings will be larger in proportion. Mohave county easily has the leading gold mine of Arizona and there is more indications that the copper interests of the county will grow to vast proportions within the next few years.

This fall will see work inaugurated on a large scale on the Copper Blossom between Chloride and Mineral Park. No doubt the red metal reinforced by gold and silver lies in large quantities at shallow depth in that section. Sulphides reach almost to the surface. That is an easy field for capital to enter and the good results will be almost from the grass roots.

GOLDFIELD'S MINES RICHER

(Continued from page 1, second section.)

and $200 ore from the east side of the shaft.

"In the Red Top mine, where an immense dike has been proved, for a distance of 400 feet, the pay portion of it from sixty to eighty feet wide, some of the rich stuff like that in the Mohawk ledge has recently been encountered, and it is now known to be one of the big mines of the district.

"The Higginson lease on the Jumbo Extension appears to grow richer with every shot. On the 285-foot level the same ore that was taken from the 235-foot level has been opened. The ore-body is five or six feet wide, and it is said that the general average is better than $200 a ton in gold. The lease is hoisting no waste, and is continuing shipments of oxide ores, as well as taking out large quantities of high-grade ore from the sulphide zone.

"The Little Florence is shipping wonderfully rich ore to the smelter. It has declared two dividends of 10 cents a share, and it is said that the same amount will be paid semi-monthly during the remainder of the life of the lease.

"Rich ore is being mined in the Combination, owned by the Consolidated company. While it has a mill of its own, there are wide streaks of high grade in the big ledge, that are broken separately and sent to the smelter. Several carloads have been shipped recently that netted from $654 to better than $1,000 a ton. Development is in steady progress in all the levels, and at the 400 or bottom level, just as good ore is being mined as in the upper levels. The ore shoot is long and wide and there are stopes tat sow tirty-five feet of ig-grade cre."

IS SHIPPING RICH LEAD ORE

(Continued from page 1, second section.)

caused a great delay at this California property, but after a siege of many months the equipment is beginning to stray in where needed.

To give an instance of this annoying delay, Mr. White stated that the company, one year ago, ordered three engines to operate the blowers in the smelting plant. So far, only one is shipped, and Mr. White says that he could not give any idea when the others will be available. He expects the second to be sent West the latter part of August. The same is true of the electrical machinery for the power house. This equipment was ordered a year ago last May, and a portion of it only has just been shipped from Pittsburg.

It begins to look as if the Consolidated Mercur Gold Mines company has reached that stage of perfection in value saving as to cease sending thousands of dollars worth of gold over the tailings dumps each season. George H. Dern, general manager, who has just come in from Mercur, says that the new slimes plant is doing its work admirably. This addition to the concentrating plant of the Consolidated Mercur has only been in operation for a week, yet it is giving excellent results. The last annual report of Manager Dern showed that from 90 cents to $1 a ton was being lost to the company plant, as it then stood, to save it. He stated yesterday that the first section of the slimes plant has reduced this loss 50 cents a ton.

After more than a year of construction and experimental work the American Smelting & Refining company now has its new $150,000 bag house in commission, and it is reported to be doing perfect work. It is constructed on practically the same lines as is that of the United States company at Bingham Junction, which has been doing perfect work for about two months. The American company's bag house is the largest of its kind in the world, containing over $4,200 cotton bags, thirty feet long and eighteen inches in diameter. The material used in the making of these bags would, if put into one piece of cloth, cover fifteen acres.

NEW VEINS BEING OPENED

(Continued from page 1, second section.)

The company is shipping from both places from eight to ten cars of ore a week, and the ore is running in car lots from three to seven to ten ounces. There is some ore being sacked, it is said. Little Clara is in as good, if not better physical condition today than at any time in its history.

Lessee Wilson, who took a lease on that part of the Beacon Hill Ajax on the west slope of Beacon Hill, which is not being worked by the El Paso company, working through the Chance of '94 shaft, has by a very little development work opened up four feet of ore near the Monte Cristo line, at an approximate depth of 28 5feet, which will run between three and five ounces in gold to the ton. There are some rich streaks in the vein, which carry picture values.

Judging from what has already been accomplished by Mr. Wilson during the short time he has been at work, he is very liable to ship as much as, if not more than, Lambright, Hadley, Husted and Scott during the two years which they had the property, which amounted to about $750,000. These latter gentlemen made a clean up and it was believed that they had exhausted the ore body. They failed to go ahead and expend a little money in dead work, with the result that Wilson took hold and found the continuation of the shoot which had faulted or broken off.

This strike is believed to be one of the most important found for several months. There is sufficient stoping ground to supply a large amount of ore, and as the vein is in place, the Beacon Hill Ajax again enters on a new life.

ANACONDA HAS DEEP SHAFT

(Continued from page 1, second section.)

splendid rate on its output on account of the excess of iron in the ore. During the absence of F. W. Bacorn in the east, his brother, H. C. Bacorn, who placed the Cable Consolidated on its feet, managed the affairs of both the Cable Consolidated and Butte & Bacorn. He is a heavy stockholder in both and has unbounded confidence in them.

The Colusa-Leonard Extension company has ordered a new Nordberg hoisting engine and will receive it in about four months provided, of course, nothing happens to prevent delivery according to contract. The engine will be one of the modern class and will have a lifting capacity of 10,000 pounds for 2,000 feet. The company will begin building a concrete foundation for it in a few days, and will have the work finished before the engine arrives.

The motor for operating the new pumps is going into place. The company has overcome the water situation and is again sinking its shaft, which now has a total depth of 750 feet, timbered. On account of trouble with the water, not much sinking was done during July, only a few feet having been made, but everything is again all right. The new pump is working fine and will give even better satisfaction when the new motor is in operation.

The company is equipping itself for first-class work. It has already spent a lot of money in development and for machinery, and will expend between $20,000 and $25,000 more for machinery and appurtenances alone.

The company intends to sink at least 1,500 feet before engaging in extensive crosscutting, believing that this depth will be necessary to insure strong veins of commercial copper ore. The remaining 750 feet may be sunk, cutting at the same ratio of speed as the last 400 feet of the 750 already sunk, cutting out the work during July, for the big engine will be in operation before the 1,500 is reached and the work will progress rapidly. Extensive side work will be done at the 1,500—the country will be well explored, and if it contains anything in the way of copper ore the company will find it. All of the veins and stringers penetrated between the surface and the 650-foot mark have disappeared in the direction of their dip and the shaft is passing through solid rock.

The shaft on the Little Mina has reached a depth of 1,000 feet, and its bottom connected with the 1,000-foot level of the Mountain Con. The Little Mina is owned by the Parrot company, and from now on will undoubtedly be a fair producer of copper ore. In addition to this, its own vein will be worked and the ore raised through the shaft.

Coalition has cut in the lower workings of the Rarus mine a vein of ore that has yielded many thousands of tons up to date, and is undoubtedly good for a few millions more. This vein is not new. It has been mined at various depths since ore was first struck in the property, and has been one of the mainstays of the mine. The last opening was made a few days ago at a depth of 1,800 feet. At this depth it is as strong and rich as it was at any point above.

One of the busy companies in Butte at present is the Alliance Copper, the property of which is located just north of Second street and west of the Western iron works. Two shipments of first-class copper ore are reported to have been made from it during the week, and there is another of about thirty tons ready for the cars. The company is drifting on the vein at the 300.

Reports from the Farrel company's ground are to the effect that the vein is showing good copper values at 200 feet. Drifting is also in progress there, and the company believes that within a short time it will have considerable more ore than it has now. The ground looks exceedingly good for commercial ore, and plenty of it.

MINES IN CANANEA CAMP.

(Continued from page 1, second section.)

they have but one way of going, and that straight for the goods as fast as they can get there. Their entry to Cananea, which can now be a matter of a few months at most, will therefore give to the camp another highly active developing company. It is a coincidence not lacking in importance to believers in signs that the Pattison-Shattuck people in coming into camp are dropping alongside of Calumet & Arizona holdings in practically the same position and proximity that they found themselves upon their entry to Bisbee after the making of the Calumet & Arizona mine, when they took hold of the Shattuck property and made it. Activities of the Pattison-Shattuck party are not confined to Cananea district in Sonora. Several months ago they acquired option on properties in the Sierra Tordillas, in the ownership of which C. B. Bell is prominent. They hold this option still and will take it up at the bank at which it is retained as soon as certain stipulations which the vendors are required to meet in perfecting titles are met with. This will now in all likelihood be a matter of but short time. Vigorous development of this ground will then be immediately taken up.

* * *

At the Phelps-Dodge-Indiana Sonora property, Superintendent McBride and his staff are keeping things moving forward in splendid manner. The property has a look of the very best character. Its ore bodies are being gone after vigorously and with high success attendant. In the two limestone tunnels more and more ore is being brought in every day. These tunnels are now large enough in ore possessions to assure the future of the property as one of the big mining propositions of the camp. The third tunnel into the mountain, from the gulch, has not yet encountered the ore but will unquestionably make into it in due time. With this latter tunnel in ore they will have an immense body above the surface and everything to indicate unlimited depth in values with sinking. Shipments from the tunnels are continuing at 100 tons per day, the ore maintaining its excellent commercial grade as brought in. Erection of new ore bins with capacity for an additional 100 tons is now underway and when this work is finished shipments will be raised to the new bin capacity of 200 tons. The latest piece of new development which has been started at the property is a two and a half compartment shaft southeast of the main shaft about 2,000 feet. This shaft is on the Llave. It will sink to 200 or 300 feet, from which depth drifting and crosscutting will be done in thorough exploration of the ground toward the old workings of the Llave, in the direction of Chivatera. The ground about the new shaft has not previously been prospected. There are excellent surface indications which in the light of recent development in other portions of the camp give ground for expectation that they will make ore bodies for this property as showings of the same character have made good for others in the district. If such result is attained the new shaft will open up a whole lot of ore. In the main shaft the station for the pumps on the 800 level will be finished soon. Drifting and crosscutting from this shaft has necessarily been checked to some extent in the last few weeks because of danger of tapping new water sources. The present pump capacity is being worked for about all it will stand as the result of the increase flow brought in by drifting during the last week and it is very desirable that no more water should be secured before the new pumps are installed. The continued appearance of water is a favorable indication, showing as it does the looseness of the country, a condition which is associated with the making of copper values throughout the southwest.

At the Ortega the new road will be finished to the properties of the company on the other side of the mountain from Huerfena shaft and go into commission some time during the present week. The road itself is now finished. One bridge remains to be thrown into place. Its erection has been delayed by inability to get the timbers, which prevailed until the first of last week when the needed supplies were all delivered on the ground and erection commenced. This will be finished in the next day or two when materials which are needed at the Native and other properties of the company on the new road will be rushed in. A couple of cars of machinery are among the materials. Arrival of these cars is expected during the week, they having left El Paso last Tuesday. At the Native the outlook continues to improve and his highly encouraging. At the Huerfena and other shafts of the company good progress is being made.

LAKE SUPERIOR IRON MINES

(Continued from page 1, second section.)

The number is being added to as fast as drills can be secured, and it is likely that many more will be at work in the county next year.

The anxiety of consuming interest to procure ore for future needs is well illustrated by prevailing conditions in this Western end of the Menominee. Representatives are ever on the lookout for desirable options, and every piece of property that is at all promising is snapped up quickly these days at prices that yield the fee owner enhanced returns. Several years ago 10 cents a ton for all ore mined was considered a fair royalty and many of the best properties in the Stambaugh valley were secured on that basis. Then 15 cents became the ruling rate and held for a few years. Within the last year the royalties have advanced until today 25 cents is the average, with double that demanded in some cases. This latter rate is the figure now named by one of the largest mineral land companies of the region, without distinction between the Bessemer and non-Bessemer ores. This demand is justified by the belief that the day will soon come when the open hearth method of making steel will predominate and will rob the richer ores of the advantage they now hold under the Bessemer process.

The Maas discovery of ore in the Michigamme valley is the first made in that field with the exception of the find in 1889, which led to the development of the Mansfield mine, now a property of the Steel corporation, seven miles east of the city of Crystal Falls, but on a separate and distinct formation from that on which the producing properties of the latter district are opened. It has long been realized that there must be ore both north and south of the Mansfield mine, and probably considerable of Bessemer grade, yet despite the best of indications and the expenditure of much money the efforts of the explorer have been barren of results. But as now seems the case, the prospector has not gone down deep enough. Mr. Maas, himself, spent three years in drilling short holes all over his property north of the Mansfield, and it was only recently, after the institution of a systematic search for ore at depth, that the work has been attended with success. The mineral bearing zone was penetrated at a point upwards of 700 feet down, and while where cut the ore was not of particularly good grade, the showing was sufficiently promising to stimulate the activity. A second deep hole is now being bored. Undoubtedly there will be a rush for well-located holdings in the Michigamme valley, with a consequent revival of exploratory activity.

It was George Maas, who in his home town of Negaunee, Marquette range, located at a depth of some 700 feet the big deposit of ore on which the Cleveland Cliffs Iron company has opened the Maas mine, named in honor of its discoverer, and which this season is a shipper for the first time. The land in question had for nearly half a century been devoted to agricultural purposes and there was hardly a suspicion of the existence of ore in that particular portion of the Negaunee basin. However, in 1900, Mr. Maas, who is a practical diamond drill operator, secured options on a considerable number of tracts of land in the eastern and northern part of the city, some of these being small, while others were of considerable area. A great deal of boring was done. The cores were drawn in every case by Mr. Maas personally, and the results of his explorations were kept to himself. There were various opinions as to whether Mr. Maas was finding ore or not, but these were set at rest in March, 1901, when the Cleveland Cliffs company took over Mr. Maas' options, and in addition thereto bought considerable tracts of contiguous land. The Steel corporation speedily took a hand in the game, and for a couple of weeks, real estates deals were numerous, and at boom figures. The Cleveland Cliffs company bought sundry parcels of land at figures aggregating nearly $400,000, the largest purchase being that of the Barabe farm, consisting of sixty-six acres, for which $127,133 was paid. The highest price paid per acre was for one-half acre owned by David Lloyd, bought by the Steel corporation, for which the consideration was $8,500. In disposing of his interests to the Cleveland Cliffs company, Mr. Maas received a bonus of $300,000 for the lands held under option by him, in addition to which a small royalty will be paid him on the ore mined in the future. The drill cores and records secured by Mr. Maas showed the existence of an immense body of ore, or perhaps of several large bodies, in the district east of the Steel corporation's Hartford mine and north of the Cleveland Cliffs company Negaunee mine, and since then the developments in the field have been of great importance.

Pickands, Mather & Co. have cleaned up the ore in stock at their Hemlock mine at Amasa, Iron county, and have transferred the steam shovel to their Mikado property on the Gogebic range, where there is a stockpile of 60,000 tons to ship. New shippers in the Stambaugh district are the Chatham properties of Oglebay, Norton & Co., which have just sent out their initial cargo. Shipments from the Steel corporation's big Chapin mine at Iron Mountain have been on an exceptionally large scale during the pendency of the Mesaba range strike. Three steam shovels have been at work on the stockpiles, and in addition an increased tonnage has come direct from the shafts, the result being an average daily shipment in excess of 8,000 tons, or more than 230 carloads. The construction of a second track across the big "cave" at the Chapin has been completed by the C., M. & St. P. railroad. The new track will not only permit the road to handle trains with better dispatch, but insures greater safety as well as guaranteeing continued traffic in the event of one track suddenly becoming engulfed, something which is not unlikely in a storm period.

E. N. Breitung of Marquette, owner of the Humboldt mine, Western Marquette range, has definitely decided to resume operations at this old-time property, and the Duluth, South Shore & Atlantic railroad is now repairing its tracks leading tl the location. What ore still remains in stock, amounting to a few thousand tons, will be shipped out this season, but it will doubtless be some months before the shafts are ready to produce. The shafts are in poor condition and will have to be rebuilt. There are three of them, the deepest down 700 feet. It will be necessary to equip the property anew with machinery, and much building must be done as well. The Humboldt is one of the oldest of Lake Superior mines. Its first shipment was in 1864, and it was last worked in 1891, although it forwarded but little ore after 1883. All told, the property has an output of 725,000 tons to its credit. The ore is a magnetic, running close to 60 per cent in iron, and of such composition as to make it in considerable demand at present.

The Ohio mine, another old-time producer lately restored to the active list in the west end of the Marquette range, is making daily shipments now and will send out some 100,000 tons before the close of the season. The property is operated by the Niagara Mining company of the Rogers-Brown interests. At the old New York mine at Ishpeming men are at work engaged in picking out ore from the big pile of "rock" discarded when the property was active years ago, and it is expected that 5,000 tons will be shipped this season. Geologists in the employ of the Cleveland-Cliffs Iron company are working in the Yellow Dog district, forty miles north of Ishpeming. The country is a wilderness, and it takes three days to make the round trip from the city. There are no iron mines within miles of the field. The purpose of the survey is not known.

A new hoisting record for the Crystal Falls district has been established at the Tobin mine of Corrigan, McKinney & Co. In ten hours' work 560 skiploads, each containing three tons, were brought to the surface through the one shaft, and all from the 700-foot level. The actual time consumed was less than ten hours, 600 minutes, so that an average of practically one skip a minute was maintained. The skip traveled through the shaft at the rate of 116 feet a second, or one and one-third miles a minute. This performance doubtless sets a new mark for the Lake Superior iron region. The record was made to try out the hoisting engine at the Tobin, and it is needless to say that the test was satisfactory.

The appointment is announced of John M. Bush as superintendent of the Cleveland-Cliffs Iron company's big Ashland mine, Gogebic range. He succeeds H. F. Ellard, who resigned recently to assume the management of a large copper enterprise in New Mexico. For several years up to two years ago, when he was made superintendent of the company's Crosby mine at Nashwauk, Mesaba range. Mr. Bush was chief clerk at the Ashland, to which position he climbed gradually by promotion.

The big ore cargo for the port of Marquette, held by the Steel corporation steamer J. Pierpont Morgan, has been broken by the steamship Norman B. Ream, with 11,643 gross tons. The Morgan's cargo was 200 tons less than that.

Taking into account the cost of the 55-mile extension built to the district from the Duluth, Missabe & Northern railroad, some millions of dollars have already been expended by the Steel corporation in the development of a portion of its lands in the Coleraine country, at the western end of the Mesaba, not far from the Mississippi river, yet it will not be until next season that production will be started in earnest from the properties now being opened.

This new field is of vast extent. It has not yet been fully explored, but enough has been divulged by the drills to assure that, even with mining operations conducted on the huge scale that has been planned, the district will be a scene of continued great activity for decades to come. A very large percentage of all the ore on the Mesaba is contained in these great deposits. However, it is not as rich in its natural state as is the product of the eastern end of the range, nor is it as easily mined, while owing to the fact that veins of sand run through the beds there is presented a series of complex problems that are proving difficult of solution. There is some clean ore, particularly at the Holman mine, but the bulk of the product of the field is of such character as to necessitate treatment by an elaborate washing process.

It its Canisteo property, in Section 30-55-24, the Steel corporation is opening what will eventually be one of the very greatest iron mines on the globe. The full area of the pit will be upwards of 200 acres. Three miles northeast, in Section 21, is the Holman, and further in that direction, following the general course of the Mesaba formation, are the Diamond and structure mines, with others awaiting development It is adjacent to the Canisteo property that the company is establishing its model town of Coleraine. Open-cut mining will be the general method followed in this western district, but there are some places where a particularly deep overburden or a capping of taconite will necessitate underground work. For the most part the surface area is of clay and fine sand, interspersed with an occasional layer of gravel, and except where taconite boulders are encountered its removal offers no particular obstacle to the steam shovel.

As it lies in its deposits, the ore of the Coleraine region doubtless does not average 40 per cent in metallic iron; some of it will run scarcely 35 per cent and will carry the same amount of silica, but as it comes from the washery a wonderful improvement is shown. Not only is the product a Bessemer ore running fully 20 per cent better in iron and 80 per cent less in silica than prior to its treatment, but is has become of such coarse grained, excellent physical structure as to assure that it will work well in the furnace stack and obviate some of the waste that follows the use of other Mesaba ores. The washing process has not yet been perfected—there are a number of problems still to be wrked ut in the way f handling the ore more economically and reducing the percentage of iron in the material discarded—but it has been demonstrated that the right method is being observed at the initial concentrating plant erected on the shore of Trout lake, and the experimental operations to date have been entirely satisfactory. Naturally a great volume of water will be required with the permanent plant in commission, although plans are evolving in the direction of economy in this particular, but with a basin seven miles long and two miles wide, the lake will furnish the needed supply in abundance.

It pays to advertise in The Herald. Ask Johnson & Moe.

PARKER'S HAIR BALSAM
Cleanses and beautifies the hair.
Promotes a luxuriant growth.
Never Fails to Restore Gray Hair to its Youthful Color.
Cures scalp diseases & hair falling.
50c, and $1.00 at Druggists

LATEST NEWS of the NEIGHBORING TOWNS

Aitkin

Aitkin, Aug. 10.—(Special to The Herald.)—Miss Reddick returned Monday from a visit with her sister at White Earth.

Mrs. C. M. Stirratt and little daughter are visiting relatives at Grandin, N. D.

Misses Katherine and Margaret McLeod are visiting relatives at Chippewa Falls, Wis.

H. L. Hollister, wife and daughters, left Monday for their home in Hopkins, after a two weeks' visit here with relatives.

Mr. and Mrs. D. W. Harper returned Saturday from a visit of several weeks in Iowa.

Mr. and Mrs. E. A. Gyde departed Monday on a trip East by the lakes.

B. R. Hassman and family are spending a few weeks on the Lembke farm.

Miss Esther Adair and Miss Anna Mork of Owatonna, are the guests of Miss Caroline Johnson and sister.

S. J. Warren and family arrived home Saturday, from a six weeks' visit in Seattle, Wash.

Rev. M. O. Stockland delivered an address this week to the Chautauqua assembly at Waupaca, Wis.

Mrs. Charles Seavey of Elk River has been spending a few days here this week.

J. S. Mather and wife of Madelia spent Sunday at Spencer with their nephew Mr. Achterkirk Dorris, and Katherine Gwathmey returned home Tuesday accompanied by the Misses Gwathmey of Faribault, who are the guests of their brother W. B. Gwathmey and wife.

Mrs. J. L. Gerrish has been visiting her mother at Elk River.

Mrs. James Yates was recently taken to a Brainerd hospital for treatment.

Mrs. F. H. Osterhout has returned from a month's visit in the southern part of the state.

Guy Amidon and wife are now occupying one of the Johnson cottages.

Mrs. George Scott of Hibbing is visiting her parents, Mr. and Mrs. D. L. Young.

Mrs. T. R. Foley and children have been spending the week at Bay Lake.

Mrs. Phillips and daughters have returned from a visit in Iowa and Southern Minnesota.

Mrs. J. W. George and children are spending a few weeks in Minneapolis.

Miss Christine Oslund, who has been the guest of her sister, Mrs. Lauzon, returned Monday to her home in St. Peter.

Announcement has been made of the marriage of Dr. B. J. Reck and Miss Nellie Mace that occurred last week at the home of the bride in Wabasha. Dr. Reck was a resident of Aitkin for several years until last spring when he located in Mahnomen, where he and his bride will make their home upon their return from a wedding trip East.

Misses Myrtle Luther, Mildred Cluff, Pearl Dennison, Elsie Young, Rhue Young, Myra Seavey, Carrie Klee, Rosa Van Dyke and Beatrice Cluff have been camping at Cedar Lake for a week and were chaperoned by Mrs. Vern Sugrue.

W. E. Dean has purchased from George Sands a small tract of land at Cedar Lake near the Kennedy place, and will erect a summer cottage for his own use.

Abner Bonness and family from White Earth, are visiting here.

Phillip Watterson, who came here with his family recently from Weyanwega, Wis., has purchased the store and stock of M. T. Allen in the southeast part of town, known as Andersonville, and will continue the business.

Miss Leona Kehm of Minneapolis, who has been the guest of Miss Hazel Foley for a week, departed Tuesday for New York, where she will join one of the Belasco companies in "The Darling of the Gods."

The state surveyors who are at work on the proposed cut-off canal, have finished the work from Waldeck to Pine Knoll, and are boring down sixteen feet every 1,000 feet for specimens of earth formation. Augers are being used and pulled up every foot, and profiles are being made to show what the canal would go through. State Engineer Ralph has been here inspecting the work, and found everything satisfactory.

Leon E. Lum has secured an option on the farm of O. Gulberg in township 46, range 29, south of Rabbit lake, for a consideration of $16,000. The option was assigned by Mr. Lum to A. M. Chisholm.

Brainerd

Brainerd, Minn., Aug. 10.—(Special to The Herald.)—Miss Robinson of Duluth, who has been visiting at the home of Mr. and Mrs. H. F. Michael, returned to her home Saturday.

T. G. Johnson, foreman at the pulp mill returned from a business trip to Little Falls Friday night and went to Aitkin Saturday morning.

Miss Bessie Dudley of Robbinsdale, Minn., is visiting at the homes of Andrew Robertson and A. C. Miller, and calling on other friends in Brainerd.

Miss Mabel Cole, one of the nurses at the Northern Pacific hospital, left Friday for Glendive, Mont., on her annual vacation of two weeks.

W. T. McCulloch of Cooperstown, N. D., has been visiting the last few days with his brother, John McCulloch, superintendent of the county farm.

W. L. Truesdale of Columbus, Ohio, visited his uncle R. R. Wise one day last week.

Mrs. E. B. McCullough and daughter, Onalee, of Memphis, and Mrs. Simmons of St. Paul, arrived in the city last Saturday, Mrs. McCullough and Mrs. Simmons going on to Hubert to spend Sunday, while Miss Onalee remained with friends here.

Miss Clothilde staid in St. Paul until the first of the week.

Roadmaster K. M. Nicols came from Duluth Monday afternoon.

H. W. Linneman and family returned Saturday from a visit at Faribault.

Judge McClenahan returned Monday from an outing with friends at Hubert.

Milton McFadden was out Monday for the first time since his recent sickness. He expects to spend a week or so at the lakes.

Mrs. E. O. Webb and little one returned to their summer home in Smiley Tuesday.

Mrs. Werner Hemstead returned Tuesday from a visit to Duluth, accompanied by her son and daughter.

Mrs. S. E. Rollins of Minneapolis returned to her home Monday night, after a visit at the home of her son, H. A. Rollins of this city.

W. H. Gemmell and W. H. Strachan went up to the gravel pit near Walker Monday night in their private car.

Miss Anna Ferguson and Carl C. Carlson were married by Rev. Charles Fox Davis at the Methodist Episcopal parsonage this forenoon in the presence of a few friends.

Almost the entire Hubert camping colony came down Tuesday, among them being Mesdames Fleming, Snyder and Welland, Misses Beare, Lycan, Snyder, Fleming and Welland, and Messrs. Harry Patek and Ray Bean.

Miss Carrien E. Minich, who has been drawing supervisor in the city schools for the last five years, and who was re-electde for the coming year, will not accept the position again, as she has accepted a more lucrative position as supervisor of drawing of the schools of Billings, Mont.

One of the finest teams seen in this city for some time is that received yesterday by Con O'Brien, having received the horses in part payment for a piece of land.

J. W. Roberts is enjoying a visit from his daughter, Mrs. F. A. Last of Mart, Tex., whom he has not seen for forty-three years.

Miss Theressa Schultz left Tuesday noon for a visit with friends in Duluth.

Senator Alderman and M. J. Reilly left Wednesday for Stilwater to attend the state convention of Elks.

Rev. E. K. Copper and Rev. Charles Fox Davis of this city, and two sons of Rev. Dr. Long of Minneapolis, left for International Falls to attend a Bible conference to be held there the last of this week and the first of next.

John Peffer of Wadena died in this city Aug. 7 of cancer of the liver, and the remains were shipped to Wadena for burial that night.

This city is being flooded with counterfeit quarters this week. They are not at all a good imitation, and if people are at all watchful there will be no trouble in detecting them.

Fond du Lac

Fond du Lac, Wis., Aug. 10.—(Special to The Herald.)—Mr. Moe of Twentieth avenue, spent Saturday evening and Sunday with his family in Fond du Lac.

Victor Rakowsky and wife of Duluth, and Miss Etta Cendet of Chicago, were guests of Mr. and Mrs. C. A. Krause Saturday last.

Mrs. Cant visited in Duluth last Saturday.

Mrs. Swanstrom was shopping in the city Saturday last.

Mr. Michand of Duluth, spent Sunday with his family here.

Laura Hagsted spent Saturday in Duluth.

Mrs. White and daughter, Mabel, returned to their home in St. Louis, Mo., after spending two weeks with Mr. and Mrs. O. E. Harvey.

C. A. Krause transacted business in Duluth Monday.

A number of little friends of Elwood Olson gathered at his home Friday afternoon, it being his fourth birthday anniversary. Refreshments were served and a pleasant time was had. Those present were: Misses Johanna Nelson, Florence Murray, Muriel Johnson, Emma Olsen, Lucilla Runquist, Thelma Olsen, Constance Johnson, Master Lester Gilbert.

Rev. P. Knudson of New Duluth, held services at the home of Mr. and Mrs. A. L. Bishop last Sunday.

Miss Lillie Dunn of Ironton was a guest of Mr. and Mrs. D. L. Bishop, Sunday last.

Mrs. Clark Ross and son of St. Paul, are enjoying their outing in Fond du Lac.

Mr. J. G. Rakowsky of Duluth, is visiting her sister Mrs. T. Hollenbeck and brother, Mr. C. A. Krause for a few days.

Mr. Sang and wife of West Duluth, drove to Fond du Lac, Tuesday.

Judge W. L. Windom and wife and the Misses Pools of Ashland, spent Tuesday in Fond du Lac.

Mr. and Mrs. C. A. Runquist and children started for Bemidji, Minn., Wednesday to visit their sister and brother, Mr. and Mrs. B. F. Bishop for two weeks.

Mr. and Mrs. Lingreen and Lillie Scott visited relatives at the West end Saturday and Sunday.

Mrs. Clark Ross was suddenly called to White Bear Lake, Wednesday on account of the sad death of her husband.

Miss Olive Scott of the West end, and Miss Lingreen are visiting relatives here.

Mr. Lingreen and wife, who have been camping at Fond du Lac, broke camp and returned to their home in West Duluth, Thursday.

Louie Hogstel returned to his home in St. Paul, Monday, after visiting his parents for two weeks.

New Duluth

New Duluth, Minn., Aug. 10.—(Special to The Herald.)—Mr. and Mrs. W. H. Rieckhoff entertained at a large reception at their home Saturday evening, in honor of their sister, Miss Ella Rieckhoff of Chicago.

Refreshemnts were served on the lawn in an arbor, lighted with Japanese lanterns. There were music and dancing at the hall for the young people. A most delightful evening was spent. Among those present, were: Messrs and Mesdames C. Becklinger, C. H. Giddings, C. Peters, P. Knudsen, J. Rutter, E. Tizzard, G. E. Tupper, U. C. Tower, A. Wilson, A. Maloney of Eau Clair; J. A. Dunham, F. Brand, Louis Fischer, A. Olson, C. Gustafson, J. Dardis, B. Groshek, A. Laidley, V. Laidley, G. Jacobson, C. F. Wills, J. Bernt, J. Lockhart, L. S. McKay, H. D. Bloyer, A. Leonard, P. Olson, F. Noael, Skugle, George Reindl, M. Sodel, McKiel; Mesdames F. Fischer, T. E. Bowles, K. Ray, A. Olson, B. Tizzard, E. Berger, P. Sheff of Duluth. Misses Twonnette Dash, Dorothy Dash of Smithville; Ethel Becklinger, Maud Miller, Jennie Proudlock of Duluth; Sarah Smith, Winnifred Tower, Grace Bartz, Mabel Bartz, Louise Smith, Georgia McKay, Isabel Thayer, May Thayer, Elizabeth Smith, Florence Smith, Margaret Smith, Mayme Malone, of Eau Claire; Marie Carlson, Edith Krueger, Margaret Hennes, Bertha Brune. Messrs. David Tupper of Minneapolis; Fred Tupper of Duluth; Peter Wilson, Frank Wilson, Paul Sheff, Charles Strand, Walter Dash of Smithville; Paul Bailey of Minneapolis; Harlo Tischer of Duluth; George Lee, Charles Hicks, Tom Millen, Roy Dunham, Albert Bartz of Detroit; Don Overton of Smithville; Ed Dash of Smithville; Albert Krueger, Herbert Thayer, Herbert McKay, Clifford McKiel, Rollie Hicks, Edward Rieckhoff.

Mrs. August Viergretz and children of West Duluth spent Saturday in New Duluth with Mrs. Viergutz's parents, Mr. and Mrs. William Millen.

Mrs. Willis Campbell and children of Woodland were the guests of Mrs. Frank Brand Saturday.

William Bayer, who has been seriously ill at the West Duluth hospital, was removed to the home of his sister, Mrs. Leopold Biebl, Sunday.

Elmer E. Davis of Clear Lake, Wis., was the guest of friends in New Duluth Sunday.

Miss Twonnette Dash and Miss Dorothy Dash of Smithville were the guests of Mr. and Mrs. C. H. Giddings Saturday and Sunday.

Miss Jennie Proudlock of Duluth visited at the home of Mr. and Mrs. Andrew Wilson a few days this week.

Fred Tupper of Duluth was the guest of Mr. and Mrs. George Tupper Saturday.

John McEachin, the little son of John McEachin, Sr., had a serious accident Monday evening. He was unhitching his father's team, when he slipped and fell under the horses' feet. His arm was trampled on so that the flesh was badly crushed and both bones in the upper arm were broken. A physician was called, who dressed the wound. The little fellow is resting as well as can be expected.

Mr. and Mrs. Tom Perry and children of Duluth spent Sunday with Mr. and Mrs. W. H. Rieckhoff and family.

David Tupper of Minneapolis visited Mr. and Mrs. George Tupper Saturday.

Miss Elizabeth Smith went to Duluth Monday to stay for some time.

Two test pit men and a crew of surveyors are in New Duluth this week working on the steel plant site.

Mr. and Mrs. William Smith of Cohasset are the guests of Mr. Smith's mother, Mrs. Leah Sprague.

The Ladies' Social league of the Presbyterian church met at the home of Mrs. L. S. McKay Tuesday evening. A short business meeting was held at which it was decided to give a picnic at Fond du Lac on Wednesday, Aug. 14, for the members of the league and their families. After the business meeting a social session was held and ice cream and cake were served. The next meeting will be held at the home of Miss Sarah A. Smith, on Tuesday evening, Sept. 3.

Among the ladies present were Mesdames L. S. McKay, H. D. Bloyer, W. H. Miller, C. Becklinger, Charles Gustafson, W. H. Rieckhoff, U. S. Tower, C. H. Giddings, Andrew Olson, P. Knudsen, Charles Wills, Misses Winnifred Tower, Louise Smith Georgia McKay, Florence Smith, Ethel Becklinger, Ella Rieckhoff, Marie Carlson, Sarah Smith and Maud Miller.

Miss Ethel Becklinger went to Duluth Wednesday to remain until Friday as the guest of Miss Florence Bradley.

Miss Isabel Thayer visited friends in Duluth a few days of this week.

Mrs. C. Becklinger, Mrs. C. H. Giddings and Miss Ethel Becklinger spent Monday in Smithville as the guests of Mrs. Victor Dash and the Misses Dash.

Mrs. Proudlock and Miss Lottie Proudlock of Duluth spent Sunday as the guests of Mr. and Mrs. Andrew Wilson.

O. G. Brice of Eau Claire, Wis., was a business caller in New Duluth Thursday.

A. E. Grochau of Duluth is the guest of Mr. and Mrs. John Bernt.

Among Wednesday's Duluth visitors were Rev. and Mrs. P. Knudson, Mrs. J. A. Dunham, Mrs. Charles Peters, Ruth McGrath and Anna Rutter.

Mrs. W. A. Thayer, who has been visiting her sister, Mrs. Norton of Duluth, spent Tuesday evening with her family in New Duluth.

W. L. Dash of Smithville was a caller in New Duluth Wednesday.

William Crager, who has been ill at the West Duluth hospital, returned to his home Wednesday. Mr. Crager's health is very much improved.

Mrs. C. H. Giddings went to Duluth Thursday to spend a few days with Mrs. Logan.

Charles Strand reopened his saloon on Commonwealth avenue Monday.

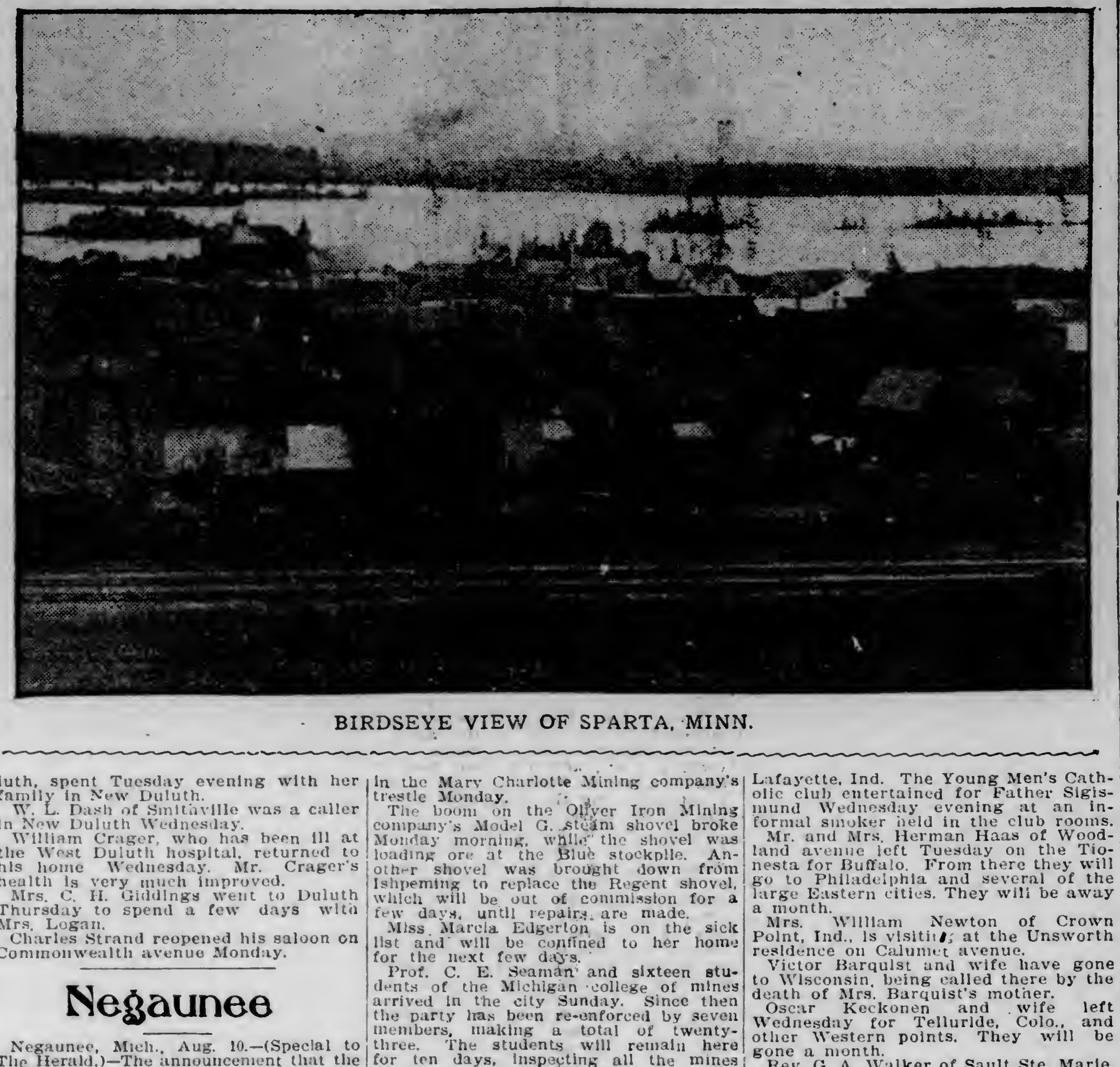

BIRDSEYE VIEW OF SPARTA, MINN.

Negaunee

Negaunee, Mich., Aug. 10.—(Special to The Herald.)—The announcement that the Mesaba range strike had been broken was received here with much satisfaction, particularly by those who have relatives working in that district.

Thomas Williamson arrived home Wednesday from a visit to Sherbrooke, Canada, where he spent his boyhood. It was forty-three years from the time Mr. Williamson left Sherbrooke until his return three weeks ago.

Martin Johnson, secretary of the school board of West Branch township, advertises for bids for the erection of a school, which the board desires to have completed and ready for use by Oct. 1.

Mayor J. H. Winter, E. C. Anthony, chairman of the board of public works, and the members of the street committee of the Negaunee council, Wednesday inspected the work being done by the city, and also by the county commission, on the road between Negaunee and Marquette. All were pleased with what they saw, and several said they had never seen a finer macadam road than the one being built by the county commission.

Miss Carrie Johnson, employed for some time as bookkeeper at the First National bank, now holding a responsible position in Duluth, is down from there on a visit to her people.

L. Sher, the tailor, who sold his property on Jackson street six or eight months ago, leaving for New York, where he expected to locate permanently, has returned.

Aldermon Charles Johnson and wife are rejoicing over the arrival of a son.

A strip of land at the corner of Brown avenue and Cherry street, owned by Charles Muck, and used for highway purposes, is to be purchased by the city for $350. At the July meeting of the council Mr. Muck asked that the parcel of land be bought, as it has been used for highway purposes for the past fifteen years, and it is still needed for street use.

Action was taken at the council session Thursday night toward providing new headquarters for the fire department. The Cleveland-Cliffs Iron company formally notified the council that the plat near the Breitung house is at its disposal for the erection of the building. The committee on buildings and grounds was instructed to act in conjunction with the mayor in securing plans and specifications, and to submit them to the council for its approval at the September meeting.

Mrs. Anna Ryan and daughter are visiting in Gladstone with Mrs. W. J. Mick, the eldest daughter of Mrs. Ryan.

G. R. Webb of Duluth was in the city Friday and Saturday.

John D. Clark, who has been in the employ of the Cleveland Cliffs Iron company in its land department for the past year, has accepted a position with the marinette Iron Manufacturing company.

George Williamson and wife have returned from Oshkosh, where they visited friends. Mr. Williamson brought back a fine driving horse, which he purchased in Wisconsin.

Dr. J. E. McCarthy and wife and John McCarthy left Saturday morning for their home in Fond du Lac, after a short visit with J. E. O'Donoghue and family.

At a congregational meeting held at the close of the fourth quarterly conference of the Methodist church, Rev. W. B. Coombe was asked to continue has pastorate for another year. The request will be presented to the general conference, which convenes the 10th of next month at Detroit. Capt. Samuel Mitchell will be the delegate to the conference and John Tamblyn will be the alternate.

Mr. and Mrs. C. I. Smith of Green Bay, Wis., who formerly lived in this city, are at Little Lake spending the summer with Mrs. Smith's father, Charles Muck.

Henry de Lafreniere of Ashland was in the city Saturday on business.

Mike Cushing, who has been engaged on the Longyear & Hodge drill operations in the Swanzey district, has been transferred to a drill being operated at the Dexter mine.

Mrs. Mary Laplante died at Escanaba Thursday of last week. The deceased was 81 years old and had resided in Escanaba for the past twenty-five years. She came to Negaunee immediately after her marriage in Canada and lived here continuously until her removal to Escanaba in 1882. Mrs. Laplante is survived by eight children, all of whom were present at the funeral.

A. C. Stuart, who has completed the concrete foundation at the Odd Fellows' block, has shipped his outfit to Hurley, Wis., and his men left for there Monday. Last week he secured a big contract in that town and he expects to keep his force busy until fall. He is to put in 30,000 feet of walk and 10,000 feet of curbing.

Mrs. H. J. Peterson arrived home Saturday from a lake trip to Detroit and Buffalo. She returned on the steamer Tionesta.

Samuel Collins, Jr., of Chicago is in the city on a few days' visit with his parents.

Julius Jacobson left Monday morning for Iron Mountain, where he will visit for the next few days.

Father Langner left Monday morning for Milwaukee. He will consult with an ear specialist for deafness, which has been troubling him for some time.

Miss Nellie Curran of the postoffice force, is spending her vacation visiting with relatives at Green Bay.

A girl was born to Mr. and Mrs. Axel Rasmussen Monday morning.

William Williams, clerk at the Northwestern depot, left Monday night for a few days' visit in Chicago.

About 800 tons of soft coal was placed in the Mary Charlotte Mining company's trestle Monday.

The boom on the Oliver Iron Mining company's Model G steam shovel broke Monday morning, while the shovel was loading ore at the Blue stockpile. Another shovel was brought down from Ishpeming to replace the Regent shovel, which will be out of commission for a few days, until repairs are made.

Miss Marcia Edgerton is on the sick list and will be confined to her home for the next few days.

Prof. C. E. Seaman and sixteen students of the Michigan college of mines arrived in the city Sunday. Since then the party has been re-enforced by seven members, making a total of twenty-three. The students will remain here for ten days, inspecting all the mines of Negaunee and Ishpeming.

Mrs. D. C. Wilkinson and two children arrived Monday from Wilkinson, Ky., for a few weeks' visit with relatives.

Joseph Schnitzer, a federal pure food inspector, visited the stores and wholesale establishments of the city Monday.

A son was born Sunday to Mr. and Mrs. Dan MacDonald.

The infant child of Mr. and Mrs. H. C. Miller died Tuesday morning at the home of Mrs. John O'Leary. Mr. and Mrs. Miller are here from White Pin Colo., on a few weeks' visit.

The purchasing committee and the fire committee have bought 500 feet of cotton hose for the use of the fire comuanies.

Dave Foley and wife, who have been visiting in the city for the past three weeks, left for their home in Ironwood Tuesday morning.

Calumet

Calumet, Mich., Aug. 10.—(Special to The Herald.)—Miss Maud Berryman has gone to Duluth, where she will visit friends for a short time.

A son has been born to Mr. and Mrs. Rettenmund.

Miss Elsie Hill of Willow avenue, has gone to Duluth for a few days.

Charles Servosse of Mackinac City, is visiting here for a short time.

J. A. Niva of Butte, is visiting friends here for several weeks.

Mrs. Pauline MacLeod and daughter have gone to Milwaukee, where they will visit relatives.

John Neperol's of the post office staff has returned from Chicago, where he spent his vacation.

Miss Grace MacCarron of the state capitol is visiting her parents in this city for a short time.

Mr. and Mrs. Charles Leiblein have gone to Appleton, Wis., where they will visit for the next two weeks.

The local Hibernians celebrated O'Connell's day Tuesday. A parade was held in the morning and the remainder of the day was spent at Tamarack park with appropriate exercises.

C. S. Sullivan, manager of the "Dora Thorne" company, is visiting his aged mother in this city and will remain here until Sept. 1. Mr. Sullivan was formerly a resident of Calumet.

Robert M. Wetzel has been selected to act as secretary of the Calumet & Hecla aid fund to succeed Dr. Charles H. Niles, who resigned a short time ago. Mr. Wetzel is also chief pharmacist of the Calumet & Hecla hospital and health officer for the township of Calumet.

Sam Goldsmith of Camden, N. J., is visiting at the Goldsmith residence on Scott street for a couple of weeks.

John Foley has returned from Philadelphia, where he went as a local delegate to the Elks' convention held in the Eastern city.

Miss Florence Messner of the Calumet & Arizona mine office has returned from a two weeks' visit in Detroit and Cleveland.

Fred Burnham of Ishpeming is visiting friends here for a few days.

C. L. Griswold and A. L. Wickler of Copper Cliff, Ont., are visiting friends here for a short time.

Deputy Attorney General Chase has returned to Lansing after spending a few days in the city.

Miss Kate Mattson is visiting a couple of weeks with friends in Duluth.

Miss Gussie Hoatson and Miss Mabel Roberts have gone to Dete de Gris for an outing of several weeks.

Paul T. Roehm has returned from a short business trip to Duluth.

Engineer G. L. Claussen of Chicago and son, Elmer, are visiting here for a few days.

George A. Larson of Muskegon is visiting friends in the city for a short time.

Ed Peterson and wife of Minneapolis are visiting in Calumet.

J. C. Dunham of Marquette is visiting with Red Jack friends.

Mr. and Mrs. R. H. Strohmer of Detroit are guests at the home of S. F. Lawrence in Laurium.

Attorney W. R. Oates has returned from a business trip to points in Canada.

A daughter has been born to Mr. and Mrs. Richard Carter of the Hecla location.

D. E. Rice has returned from Milwaukee.

Miss Jessie Lantz has returned from Marquette, where she attended the normal summer school.

Mrs. Chris Voelker has returned from a visit to Hibbing, Minn.

John Follis of Paine, Webber & Co.'s local office has gone to the Soo for a couple of weeks.

Justice C. O. L. Jackola has returned rfom a short trip to Lac La Belle.

Mr. and Mrs. R. W. Wilson have returned from a two weeks' vacation at L'Anse.

John Hill of the Calumet postoffice and Miss Emma Engbloom were married Wednesday at the home of the bride at Moline, Ill. The bride has been a teacher here, in the public schools, while the groom is one of Calumet's popular young men. After a wedding trip to New York the young couple will make their home on Willow avenue in this city.

Mr. and Mrs. Joseph Marion of Montreal, Can., are visiting at the home of Mr. and Mrs. Stephen Beauchamp.

Harry K. Jennings of Charlotte, Mich., is visiting here for several days.

Father Sigismund of the Sacred Heart church left Friday for his new home in Lafayette, Ind. The Young Men's Catholic club entertained for Father Sigismund Wednesday evening at an informal smoker held in the club rooms.

Mr. and Mrs. Herman Haas of Woodland avenue left Tuesday on the Tionesta for Buffalo. From there they will go to Philadelphia and several of the large Eastern cities. They will be away a month.

Mrs. William Newton of Crown Point, Ind., is visiting at the Unsworth residence on Calumet avenue.

Victor Barquist and wife have gone to Wisconsin, being called there by the death of Mrs. Barquist's mother.

Oscar Keckonen and wife left Wednesday for Telluride, Colo., and other Western points. They will be gone a month.

Rev. G. A. Walker of Sault Ste. Marie, formerly pastor of the Tamarack church here, is visiting his son, Fred Walker.

George Gunderson has returned from a month's trip to Mt. Clemens.

Miss Kate Scanlon and the Misses Susie and Belle Allen have gone to Duluth for a couple of weeks.

Miss Mida Larseaux has returned from a month's vacation in Duluth, Marquette and other cities.

Miss Louise Moore and Justin Macklin were married Thursday noon at the home of the bride's parents on Calumet avenue. Many social events have been given for Miss Moore the past week or two. Miss Hinsliff entertained for her at a tin shower. Miss Moore has been a teacher in the public schools for the past few years. Mr. Macklin is ticket agent in the Duluth, South Shore & Atlantic office here. Both are popular young people. They left during the afternoon for Detroit and Chicago and later will make their home in this city.

Ironwood

Ironwood, Mich., Aug. 10.—(Special to The Herald.)—Mrs. George Beck has returned from an extended visit with relatives at Oshkosh.

Miss Margaret Fitzgerald of Milwaukee is in the city visiting Mrs. J. J. Fitzgerald.

J. H. McLean and T. F. Cole of Duluth were in Ironwood Thursday looking over the property of the Oliver Iron Mining company.

Mr. and Mrs. Fred Sanford, who had been visiting Ironwood friends for several weeks, have returned to their home at Fond du Lac.

E. A. Separk has been appointed assistant superintendent to J. H. McLean of Duluth. Mr. Separk has worked for the Oliver Iron Mining company for a number of years. Mr. Separk is a man who has made many friends during his residence in Ironwood and his many friends regret his departure from this city, but wish him success.

A beautiful reception was tendered Mr. and Mrs. H. F. Ellard at the Ironwood club rooms Wednesday evening. Mr. Ellard was presented with a diamond stickpin and Mrs. Ellard was presented with a very handsome cut glass water set. Mr. Ellard will leave for Silver City as soon as his successor arrives in the city.

Miss Kathryn is visiting friends at Eveleth.

Mr. and Mrs. E. Linnson and daughter, who were guests of Mr. and Mrs. C. Lieberthal, Day street, have returned to their home in Minneapolis.

Dr. J. W. Whitesides is at Crabbe lake for an outing.

Mr. and Mrs. L. P. Stevens and children have returned from the South and Southwest, where they have been for several months.

Mrs. Bowers of Plymouth, Wis., is visiting her daughter, Mrs. E. T. Larson, Ayer street.

Miss Sophie Bunn of Mount Pleasant, Mich., is visiting her sister, Mrs. F. L. Blackhouse.

Agent M. M. Duncan of the Cleveland-Cliffs company was in the city and announced the appointment of John M. Bush to the position of superintendent of the Ashland mine in this city, succeeding H. F. Elland, who goes to New Mexico to assume charge of the Comanche company's properties. The appointment would appear to be a good one from every point of view. Mr. Bush served as cashier at the Ashland for a number of years and is well acquainted with the property and its possibilities and needs. He has made good in similar positions in other places and will undoubtedly fill the position of superintendent with entire satisfaction to all concerned. We congratulate him upon his advancement.

Charles J. Laukhren is in the city from Silver City, N. M., and will remain here for a few days conferring with H. F. Ellard regarding the Comanche Mining & Smelting company.

James Patterson of Marquette and E. W. Thompson of Grand Rapids, deputy grand commander of the Knights of the Maccabees, are in Ironwood working in the interest of the local branches of the order.

Mrs. Albert Harris left for South Haven, having been called there by the serious illness of her mother, Mrs. John Evans.

Mrs. Lydia Tradewell, deputy supreme oracle of the Royal Neighbors of America, auxiliary of the Modern Woodmen, is in Ironwood for the purpose of organizing a branch of the Royal Neighbors.

Mrs. S. S. Curry and Miss Belle Curry have gone to Maine, where they will remain for a couple of months.

Mr. and Mrs. T. L. LaDorn and daughter of Rhinelander are the guests of Capt. and Mrs. J. H. Taylor.

Mr. and Mrs. Frederick Luke, who were married recently at Stephenson, Menominee county, are visiting Mr. Luke's parents, Mr. and Mrs. Josiah Luke, Poplar street.

Charles J. Stumpf of Milwaukee, who was associated with Charles H. Koinig and Peter Megan in the ownership of the Megan & Koinig addition in the northern part of the city has just acquired personal title to the property and will at once take such steps as he considers will make this one of the desirable residence portions of the city. The lots in the addition will be placed on sale at a reasonable price and on very easy terms. Mr. Stumpf is also arranging with Olson & Bergquist of this city for the building of twenty or thirty residences on the addition, the cost of each ranging from $800 to $1,800 and these will be sold on very reasonable terms.

Good progress is being made on the cement walks on McLeod avenue and the contractor expects to be able to lay 1,500 feet a day as soon as he has things under full headway.

The Epworth League will give a concert at the M. E. church on Aug. 23. An excellent program is being prepared, with Miss Roman as soprano soloist, and Miss Sleight, violinist. There will also be a piano quartet, male quartet, and a large chorus choir.

Mr. and Mrs. E. Lehmann of Chicago, have been visitors in Ironwood, coming here from Spider lake, where they have been fishing for some time.

L. A. Johnson, the well known lumberman of Iron River is in town.

Ben Beckman, the McLeod avenue furrier, is in Ashland on a business trip.

Mr. and Mrs. J. O. Gustafson and Miss Minnie Gustafson have gone to Camp Cleghorn, Wis., where Mr. Gustafson is representing the Ironwood Good Templars lodge at the Wisconsin grand lodge meeting.

A. A. Kline, Frederick street, returned from Evanston, Ill., to which place he took the remains of his brother, Victor Kline, whose death occurred at St. Mary's hospital in Superior as a result of injuries sustained in an ore train wreck on the Great Northern railway on July 11, near Alborn, Minn.

Two Harbors

Two Harbors, Minn., Aug. 10.—(Special to The Herald.)—Work on the North side school building is being pushed rapidly with the object of having it ready for occupancy by October 1st if possible. The brick work will be completed within another week and the roof will be well under way.

The local Law and Order league held a meeting at the Norwegian Lutheran church, Tuesday evening.

Ore business has about reached a maximum again about thirty-two train crews now being in the ore service; many switch engines have been sent to the mines to handle the cars there and from 1,800 to 2,000 carloads of ore are being received at the docks each twenty-four hours. The force of men at the docks is about filled out again and business is normal.

relournlashrdlu etalon emfwyp apapaal

Conductor Joseph Latta, who had his foot run over by an ore train last week is getting along nicely at the Two Harbors hospital.

M. C. Wright, broker, of Minneapolis, looked over his business here a few days this week.

The Herald excursion on the Booth steamer America, Tuesday, was the largest crowd brought up so far this season.

Attorney and Mrs. D. H. Lawrence went to Winona, Minn., the first of the week to attend the wedding of a sister of Mrs. Lawrence there.

The Lunz saw mill at Waldo has finished their summed cut of logs.

George Munford is enjoying a visit from his sisters, Miss Munford and Mrs. Sisman of Port Huron, Mich.

The brick work on the new D. & I. R. depot is now completed and the cornices and roof is being put on. The work is to be rushed as rapidly as possible.

The Barnett & Record company, who have been awarded the contract for the new steel and concrete ore dock for the Duluth & Iron Range road, are already getting their outfit and material assembled and will commence work as soon as possible to have the dock completed for next season's business. Much of the piling has been received and the balance of the timber required for approaches and decking of the dock is coming in daily. The structure is to cost about $1,000,000. With the high cost of timber at present a steel dock is now nearly as cheap as a wood structure and more durable. There will probably be no more wood ore docks built on the Great Lakes.

Mr. and Mrs. James Parker have returned to their home at Frankfort, Ind.

Mrs. W. J. Stoneburner of Kansas City, Mo., is visiting at the home of Yardmaster F. T. McIlroy for a couple of weeks.

J. B. Cowling has gone to Ely, where he will accept a position with one of the mining companies.

Mrs. L. D. Goldsworthy and children have gone to Michigan for a few weeks' visit with relatives.

Born, to Mr. and Mrs. M. M. Hanna at Los Angeles, Cal., Thursday last, a baby boy.

Conductor James Burwick spoke at the Y. M. C. A. gospel service on the lake shore Sunday afternoon.

A. E. Welk has been appointed assistant night yardmaster for the Duluth & Iron Range road here.

Conductor G. E. Taylor has gone to Ely to work on one of the short runs the balance of the season. There are now three crews working between Ely and Tower Junction.

Edward St. George is relieving Agent C. P. Johnson at Mesaba for a few days.

Routine matters mostly occupied the attention of the city council at their meeting Monday evening, the most interesting business being the sale of the 40,000 sewer extension bonds to the Trowbridge & Niver Company of Chicago, their bid being par and a premium of $801.50. The other bidders were the Commercial Investment company, Duluth, par and $125 premium, and Wells-Dickey company, Chicago, par and accrued interest. The mayor was authorized to continue the thirty special policemen, appointed for duty during the strike, for one more week. Action of committee in having house constructed for motor at the rock crushing plant was approved. Application for transfer of liquor license No. 167, Ole Barbo, lot 8, block 3, No. 203 First avenue, to Fred Hogberg, same location, was approved. Upon recommendation from the city fire department through O. Le Clair, secretary, Frank Rose and James Irwin were appointed members of the fire department, vice I. Amundson, resigned, and Matt Taylor, left the city. The department also recommended the purchase of 500 feet more of hose, and that a telephone be installed in the Ninth avenue fire hall. The proposition by the Two Harbors Iron News to furnish 200 copies of the city charter, paper bound, and 25 copies, sheep bound, at $225, was accepted. Bills amounting to $325 were allowed, also smallpox bill of $160.19 on account of John Larson.

The local ball team and the Fitwells of Duluth will cross bats at the local diamond tomorrow afternoon. A good game is expected.

The steamer Simon J. Murphy is unloading a cargo of coal at the local docks.

The weekly food sale of the ladies of the Presbyterian church will be held Friday of next week, instead of Saturday, owing to Saturday being picnic day.

George V. Moss of Frankfort, Ind., arrived here Monday to attend the funeral of Russell.

Fred Hogberg has resigned his position with Contractor John Runquist of Duluth, and will again go into the saloon business here at his former place on First avenue.

Mr. and Mrs. N. E. Murphy have returned from a short visit with relatives at Eau Claire, Wis.

Mrs. L. V. Bruitt is on the sick list with typhoid fever.

The city street force is again at work clearing up the streets and alleys and keeping things in a sanitary condition.

Mr. and Mrs. Iver Amundson have gone to St. James, Minn., for a short visit with relatives.

Mr. A. B. Davidson of Louisville, Ky., will speak at the Y. M. C. A. gospel meeting on the lake shore tomorrow afternoon.

W. D. O'Connell has moved to Solon Springs, Wis., where he will reside in the future.

Absolem Holman was adjudged insane and taken to the Fergus Falls asylum this week.

Mrs. John Finnegan has gone to St. Cloud, Minn., for a few weeks visit with relatives.

Luther Hanson has returned to his studies at Gustavas Adolphus college, St. Peter, Minn.

Frank Spurbeck of Duluth, is looking after the local custom house during the absence of Collector John Coggswell.

A. E. Welk has been appointed assistant night yard master for the D. & I. R. here. John Martin being the night yard master.

The timber boat fleet is again on the way here for loads.

The steamer Edenborn discharged a cargo of coal here the early part of the week.

There is no pulp wood being shipped from here by boat this season, Colvin & Robb having finished their contract with the Hammermill Paper company of Erie, Pa., and it is expected that any future shipments will go to the Fox River mills in Wisconsin by rail.

Mrs. T. R. Magson of Brandon, Man., is visiting relatives here for a few weeks.

Iron River

Iron River, Wis., Aug. 10.—(Special to The Herald.)—Mrs. Snowdon Fairall, wife of Dr. Fairall of Deer River, Minn., was a guest in the home of Mrs. H. S. Fairall this week.

A baby girl was born to Mr. and Mrs. John Vogel last Saturday morning.

A very fine crop of winter wheat was cut on the Iron River experimental farm this week. There was only one acre seeded and there were four varieties on that acre. All four varieties yielded heavily and the quality is excellent.

Mrs. John Little, who severely scalded her left arm last week, is now able to perform most of her household duties again.

Charles Emerson of Duluth visited Iron River Sunday.

Mrs. George De Guire and daughter Lois are visiting relatives at Buffalo, Minn.

James Rice of Stevens Point was an Iron River visitor Wednesday.

Alfred Terry of Bayfield called on Iron River friends Thursday.

A. Dunlap of Brule was a business visitor here Monday.

Ernest Saure and William McDonald transacted business at Barnes Monday.

Mrs. George Hufneil of Barnes was in town this week.

Mrs. E. A. Bryant of Brule met with a painful accident, while on a fishing excursion. She attempted to cross an old bridge, which gave way. She fell several feet and had three ribs broken. She was taken to Superior for treatment.

On Thursday, Aug. 1, a son was born to Mr. and Mrs. William Little.

R. J. Sheilds of Superior was in town on legal business Monday.

T. F. Mackmiller has started a movement to establish a young men's club and public library and reading room here. In this week's issue of the Pioneer he has published an article setting forth the need and the value of such an institution. He says that $2,000 will build and equip a building for the purpose named and says that he is ready to subscribe $100 to a fund for the purpose named.

Miss Annie Walsh has left for New Richmond, where she will visit with latives and friends for several days.

Game Warden Lund returned Tuesday from a business trip on the Wisconsin Central line.

Mrs. O. P. Spangler of Port Arthur, Ont., is the guest of her parents, Mr. and Mrs. Henry O'Brien.

Mr. and Mrs. J. W. Rice returned Tuesday from Lake Gallilee, where they had been attending a week's session of a Bible school.

Mrs. Hanson and two children of Mass City, Mich., are guests at the home of Mr. and Mrs. E. G. Huberty.

Mrs. James Casserly and Miss Agnes Casserly of St. Louis are visiting Miss Casserly's sister, Mrs. John Vogel, here.

John Pauly an aged resident, went out into the brush near town last Thursday to pick blueberries for a few hours. He did not return when expected and late in the afternoon his family became uneasy about him, and started out to search for him. They did not find him, but late in the evening John Lane, who was driving into town from the south, heard a moaning sound from a nearby swamp. He investigated and soon found the old gentleman. Mr. Pauly told Mr. Lane that he had been seized with cramps in his legs early in

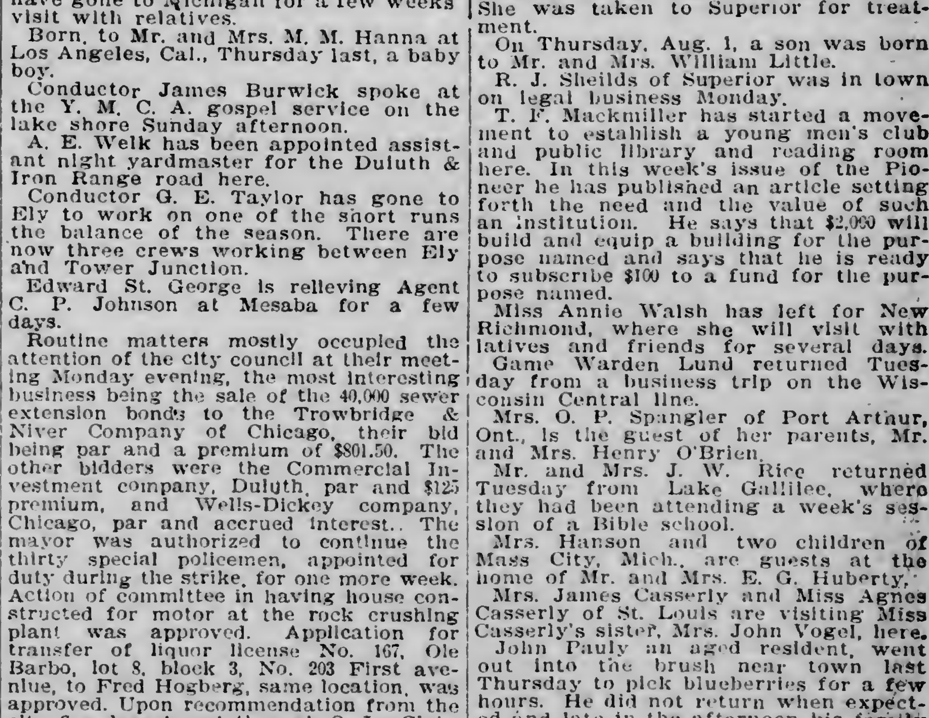

AT THE HEAD OF THE LAKES IS BREWED FITGER'S BEER

¶ The proper water for brewing is one of the greatest elements in the making of good beer. Scientific tests have proven that the water of the Great Lakes, and particularly of Lake Superior, is the best in the world for the purpose. For this reason A. Fitger & Co. built their brewery at Duluth twenty-five years ago. Their expert brewers were given the best equipment and best materials obtainable. Thus the high standard of Fitger's Beer was established and today it is known as the best in the land. Your home deserves a case.

Fitger Brewing Co. DULUTH MINN.

LATEST NEWS of the NEIGHBORING TOWNS

the day which rendered him unable to walk. He crawled in the direction of the road as far as he could but soon he became exhausted. Mr. Lane brought the old gentleman home. Medical aid was given him and he soon revived. He is now as well as usual.

At 8 o'clock last Wednesday morning the marriage of Patrick F. McHugh and Miss Lillian M. Day was solemnized at St. Michael's Catholic church in the presence of a large gathering of friends. The bride was attended by Miss Josephine Taylor and Michael Haley acted as best man. In the afternoon friends were received at the Day residence from 3 to 5:30 o'clock. Many called to extend their greetings and best wishes. The bridal couple left on the evening train for a short trip. Upon their return they will take up their residence in the Day home on George street. The bride is the daughter of Mr. and Mrs. Jerry Day and the groom is an employe in the train service of the Duluth, South Shore & Atlantic railway.

H. O. Lund has been re-appointed game warden for Bayfield county, for the coming year. This is Mr. Lund's fourth year in this position.

Mr. and Mrs. John McDonald, Mr. and Mrs. Louis Provencial, Mr. and Mrs. Emil Bernard Mr. and Mrs. George Richard and Miss Kate O'Brien camped at Pike lake last week.

Mrs. M. S. Walsh and family expect to leave soon for New Orleans, where they will permanently reside. Mr. Walsh is cruising in the pine belt of the South and makes his headquarters at New Orleans. The Walsh farm and home which is situated about a mile east of Iron River, has been sold to Joseph Andre.

The rainfall in Iron River and vicinity for the past three months, as recorded by the rain gage on the experimental farm here, was 12.98 inches. Nearly half of this amount fell during the month of July, when the fall was 6.45 inches. In June 2.83 inches fell, and during May 3.70 inches fell.

Dr. J. W. Tarter, James Tomlinson and John L. Pope returned Tuesday from the north shore of Lake Superior, where they had spent about a week in the woods.

Iron River Council of Modern Samaritans will give their first annual ball at the opera house Wednesday evening, Aug. 21.

Mrs. James Craig and daughter of Owen Sound, Ont., are visiting at the home of Mr. and Mrs. A. Knowles. Mrs. Craig is a sister of Mrs. Knowles.

Dr. H. S. Fairall of Deer River, Minn., was the guest of his mother, Mrs. H. S. Fairall, Friday.

Herman Oldendorf, E. N. Landry and Louis Sand left Tuesday morning for a visit to Texas. They expect to visit several places in the Lone Star state. Mr. Sand expects to visit Mexica also.

George A. Howard of Port Wing, was in town Monday. Mr. Howard says that he has completed arrangements to extend his telephone line from Port Wing to Herbster, and that he is to commence work at once.

Several of the heavy taxpayers of Iron River were summoned before the board of review last Monday to answer to the complaint of some citizens who charged discrimination in the matter of assessments. The matter has not yet been adjusted and the board is still in session.

Frazee

Frazee, Minn., Aug. 10.—(Specialt o The Herald.)—Miss Leonore Poppler is in Detroit assisting Mrs. Auxer, county superintendent of schools, in correcting examination papers.

Charles Ziedler of Pelican Rapids erected several tombstones in the Chilton cemetery this week.

John Kukowski and Andrew Luckling passed through here in their automobile while on their way from Fargo to Perham.

Sheriff George C. Busch and Deputy Sheriff John Hurley have been here this week.

Mrs. James Knouse and family have gone to Lewistown, Mont., where they will make their future home.

Mrs. W. M. Wessel and daughter Lucille of St. Paul are visiting Mrs. Matt Schmitz.

Mr. and Mrs. Hiram Lashaway are visiting relativesh ere while on their way to Salem, Or.

Mrs. Alfred John, who has been in the Brainerd hospital, is greatly improved and has gone to La Port, where her husband joined her.

Mrs. Myrtle Berfield died at the Perham hospital this week. She leaves a husband and five little children. The funeral was held at Maine on Saturday.

H. W. Backus was up to Detroit.

Miss Lizzie Lotter of Perham visited here.

Dr. Prichett is back from Alexandria.

Misses Jessie and Agnes Ashley are visiting at St. Paul and Glencoe.

J. L. Blunt of Omro, Wis., visited here.

Misses Lottie and Ruth Hendry are at the city.

Clarence Tanner of Little Falls was here Sunday.

Mrs. Paul Roses and son left for Duluth.

Mrs. B. Bounservell has returned recently from Duluth.

County Attorney Peter Schroeder is visiting here.

Dr. G. W. Frazier of Detroit was here Wednesday.

Mrs. L. R. French and son have returned from Misconsin.

N. Rosenbloom has been to the cities purchasing goods.

Mr. and Mrs. A. Wetmur and Miss Nora Smith are at the fair at Fargo.

Miss Mabelle Hamilton is visiting Rev. J. T. B. Smith and family at Akeley.

Jacob Troseon of St. Cloud visited relatives here recently.

Ensign Alexander has sued R. E. Strom for $3,000 for malicious prosecution.

The W. C. T. U. has elected the following officers: President, Mrs. S. S. Jones; first vice president, Mrs. C. Houseman; second vice president, Mrs. W. E. Kenneman; third vice president, Mrs. George Warner; fourth vice president, Mrs. J. M. King; treasurer, Mrs. Louis Geiser; recording secretary, Mrs. John Bates; correspondings ecretary, Mrs. C. W. Porter.

Big Falls

Big Falls, Minn., Aug. 10.—(Special to The Herald.)—Mrs. Mina Doran and baby went to Holland, Minn., Wednesday morning for a week's visit with relatives.

The Misses Sophia Onam, Florence Huluptzok and Alvin Huluptzok went to Tenstrike Tuesday morning and returned the same evening.

The Catholic Ladies' Aid was entertained by Mrs. Lawrence Kramer last Thursday afternoon.

Miss Quann returned from her visit at Fort Francis and International Falls last Saturday evening.

Arthur Nells of Sturgeon, was a business visitor here, Monday.

Mayor Robinson is spending the week in the Twin Cities.

The spur of the Duluth Cedar company is about completed.

M. E. Thompson and wife visited in Bemidji, Tuesday.

The Messrs. Eggleson, C. Brown, O'Neal and Lydick of Littlefork, were visitors here last Sunday.

Fred Gayono is visiting his father of this place.

The new bank building is under construction and will soon be completed.

The Big Falls Mercantile company is building an addition to their store here.

Mrs. Allard went to Northome Monday on business.

Mrs. Backman entertained the Ladies' Aid of the Presbyterian church Wednesday.

The Ladies' Aid of the M. E. church gave an ice cream social Wednesday evening in the Lachopel & Kramer's hall.

The Big Falls Telegraph company has had a new wire strung from this place to Bemidji.

Richard Bailey, who has been visiting in South Dakota and Indiana returned to his home here last week.

The Modern Woodmen of this place will give a dance next Saturday evening for the benefit of Martin Anderson, who had the misfortune to break his leg last winter, everybody invited to help a good cause along.

George Gagnon is building a log house on his lots in this city.

Mrs. L. Whittmore, wife and mother-went to International Falls, Monday.

Mrs. Sedora and baby from International Falls is visiting with her parents, Mr. and Mrs. Jester Shy of this place.

Louis Cyr was a Bemidji visitor last Thursday.

Mr. and Mrs. Thompson and daughter returned to their home at Decorah, Iowa, after a prolonged visit with relatives at this place.

The wedding of Steve Dorey and Nora Gilbertson is announced to take place next Monday. A dance will be given in the evening. Everybody is cordially invited.

Ross Higbee of Northome spent Saturday and Sunday with his parents at this place.

United States Marshal Rider and Post-office Inspector Drake were here on business last week.

Postmaster Swedback and William Higbee were accepted as members in the Commercial club last Monday evening.

Dr. Larson, the eye specialist from Bemidji was in town today.

The Hilliard Brothers from down-river are planning to put in a large sawmill on the Deering place, which they recently purchased.

Ed Bennett is preparing to build a dwelling on his lots, on Big Fork avenue.

Fred Grove of St. Paul is here for the purpose of establishing a cement and brick factory. Part of the machinery for the factory has already arrived.

Mrs. Bailey's father from Omaha, Neb., is here on a visit. He intends to take a homestead in Bear River country.

Mrs. C. L. Hillstead and little son are visiting the former's parents in Park Rapids, Minn.

Eveleth

Eveleth, Minn., Aug. 10.—(Special to The Herald.)—Dr. and Mrs. Louis Daugherty chaperoned a party of young people of Ely lake last Sunday, where a pleasant day was spent. The party was composed of G. E. Petersen, Leo Shapiro, Mr. Uler, G. O'Connors, Walter Neble, Dr. Haney and the Misses King, Palmer, Mattson, Wolfe, Montgomery, Bottrell and Noel.

Mrs. Cass Jenkins and children returned Monday from Rice Lake, Wis., where she spent the past month with her parents.

Born, to Dr. and Mrs. E. M. Gans on Tuesday, a son.

Miss Julia and Elizabeth Whitman of Winona are guests at the home of their brother, George Whitman.

Miss Esther Carlson of Duluth was calling on friends here this week.

There are several new cases of diphtheria in the city, three families being quarantined. The cases seem to be very light, as none of the children are very sick.

Miss Hearding of Chicago is a guest at the home of her brother, John H. Hearding.

Mrs. M. Bush went to Nashwauk Thursday to visit with her daughter, Mrs. Feigho.

Stephen James is nursing a sprained ankle, the result of an accident at the Adams stripping

William Devany of this city has purchased Luias Fuller's interest in the city livery and hereafter Mr. Devany will look after the business.

Miss Schneider of Minneapolis is visiting her sister, Mrs. Harry Sherman, at the Fayal.

Maurice Archdeacon of Two Harbors was an Eveleth visitor Wednesday.

Mrs. Jackson of Ely lake entertained the Ladies' Aid society of the Swedish Lutheran church Thursday. Coffee and lighter refreshments were served. Many from here went out in carriages.

Jake Sarri is having a stone foundation put under the Bullen property that he recently purchased.

Mrs. Sam Williams returned from Tower Friday, where she has been visiting friends and relatives.

Mrs. George Abbott Whitman entertained at a delightful reception Wednesday afternoon from 3 to 6 o'clock in honor of her guests, Miss Whitman and Miss Julia Whitman of Winona. The house was beautifully decorated in nasturtiums, poppies and roses. Assisting Mrs. Whitman in receiving were Miss Harwood of Atlanta, Ga., Miss Hearding of Chicago and Mrs. John H. Hearding. In the parlor were Mrs. A. C. Osborn of Virginia and Mrs. Burton O. Greening. In the dining room were Mrs. Louis Daugherty, Mrs. Charles V. Green, Mrs. Merton Kingston and Mrs. George Dormer. A large number of ladies from here and adjoining towns called during the receiving hours.

Sadie and Elmer Kern of West Duluth are visiting their aunt, Mrs. M. E. Payne.

James Cadltte and Miss Larn were united in the bonds of holy matrimony by Rev. H. A. Floyd at St. Patrick's church Tuesday morning.

Proctor

Proctor, Minn., Aug. 10.—(Special to The Herald.)—The Proctor Gun club tournament, which was held at the grounds last Sunday, proved to be a success. The first two prizes were won by Duluth men.

Mr. and Mrs. E. G. Moody returned Sunday evening from their wedding trip to Shell Lake, Wis. They are now at their cottage on West First stret.

Fred McGraw is working as car checker in the place of William Greene, who was seriously injured last week.

Mrs. C. E. McConell of Hibbing spent a few days this week visiting her mother, Mrs. William Emsley.

W. C. Waters had his leg broken last Friday while trying to board a caboose. He is a brakeman on the Duluth, Missabe & Northern railway. He was taken to the hospital at Duluth and is getting along nicely.

Mrs. P. C. Mitchell and Miss Irene Findlan have returned from a trip to Spooner, Wis.

Fred Hedke of Venturia, N. D., spent a day in the village this week visiting friends.

Raymond Hopkins spent a few days in Duluth this week with his parents, Mr. and Mrs. H. N. Hopkins.

J. B. Fitzgerald has gone to Rochester, Minn., where he expects to submit to an operation for appendicitis.

Miss Agnes Johnson of Duluth was the guest of her brother Sunday last.

Mrs. John Derrick and two children, who have been visiting at the J. C. Tryder home, returned to their home in St. Paul Saturday.

E. S. Davis went to Waupaca, Wis., Wednesday to join his wife, who is with her father, who is seriously ill.

Moose Lake

Moose Lake, Minn., Aug. 10.—(Special to w—has etaoin shrdlu cmfwyp vbgkqja daughter, Irene, accompanied Mrs. Lindmark's mother, Mrs. Murray, as far as Willow River, Monday, on her way to Lindstrom.

Miss Agnes Johnson of Duluth, is spending a few days at her home here.

Thursday evening the young people of the town surprised Miss Lucille McCabe at her home, the occasion being her twenty-first birthday, and presented her with a souvenier spoon and a box of bon bons. The house was beautifully decorated with flowers and the lawn and porches were hung with Japanese lanterns. The evening was spent playing games and music and a delicious luncheon was served in the dining room. Those present were Misses Gleasing, Westholm, Rydeen, Carlson, Minnie and Ellen Bergquist, Nora, Gina and Anna Wilson, Maud and Ethel Street and Clara Jacobson, Messrs. Robert and Fred Bergquist, Truman and Seward Skelton, Segfrid Anderson, Walfold Westholm, Earl Hanson and Vern Earstow.

Mr. and Mrs. Paul Clarke of Scanlon, visited with the Madsen family this week.

Mr. and Mrs. A. O. Mattson and daughter are visiting with his brother, J. H. Mattson.

O. Swanson is up to Virginia, taking Walfred Westholm's place while he is on his vacation.

Walfred Westholm arrived Saturday from Virginia for a week's vacation.

Mr. R. R. Owens of Cloquet spent Thursday here repairing his automobile.

Dr. and Mrs. Speck and children and Mrs. Anderson and children of Barnum, spent Wednesday fishing at Sturgeon lake.

Mrs. George Goodell of Barnum visited here this week.

Miss Emma Gleasing of Willow River is here this week.

Oscar Rydeen of Stillwater is visiting with his relatives here this week.

W. Dean, representing the Zenith Paper company, was calling on his customers, Thursday.

J. H. Mattson and family and A. O. Mattson and family left Thursday for Cloquet to visit friends.

Messrs. Mottle and Sherick of Willow River attended the meeting of the I. O. F. Tuesday evening.

Mr. and Mrs. Joseph King and children returned from Three Rivers, Can., Friday, where they have resided for the past year.

Messrs. Seward and Truman Skelton, Robert Bergquist, Mauritz and Elmer Westholm, Earl Hanson and Wilbur Wasby and Misses Mable Buzzell, Mary Weske, Effie Rydeen, Minnie Bergquist and Anna Travis attended the dance in Barnum Wednesday evening.

Miss Mary Bergstrom returned from Duluth Monday.

Joe Felgen and wife, Dr. and Mrs. Speck, Mrs. Anderson, Mrs Gerlach of Barnum were here Wednesday.

Mr. and Mrs. Charles Eckman returned to Duluth Monday.

P. W. Ehr and son Herbert of Carlton spent Saturday and Sunday here.

Mr. and Mrs. G. A. Branodt visited with Mr. and Mrs. Knutila this week.

Rev. Hostager and wife and baby came down from Cloquet Wednesday to spend a few weeks here. Rev. Hostager is conducting Norwegian school here.

Miss Clara Jacobson was a visitor in the Twin Cities from Thursday to Sunday.

Miss Lucy Ireland visited with her sister, Mrs. E. Elliott at Mora a few days this week.

Misses Susie Smith and Ruth Barstow were down from Barnum Tuesday.

H. T. Carlson was at Willow River on business Monday.

Mrs. Harry Lewis and daughter of Chicago, are the guests of her sister, Mrs. Charles Abrahamson this week.

The Misses Wright of Luverne, who are spending the summer with the Wesley family at Coffee Lake, were up to Duluth Friday.

Misses Maud and Ethel Street attended the double wedding of their cousins at Northfield last week.

Mrs. Z. W. Skeede and daughter Laura returned to Hayward, Wis., Monday.

G. McCaskill and family left for Duluth Tuesday.

John Huffetrt of St. Paul was in town on business this week.

The Misses Hill, accompanied by Miss Lillian Wright arrived from Minneapolis Monday to visit their parents.

Emil Olson of Cloquet visited his brother, D. O. Olson Wednesday.

Cloquet

Cloquet, Minn., Aug. 10.—(Special to The Herald.)—The merchants' annual picnic at Moose Lake Wednesday was in every way a success. The weather was fine all day, with the exception of a little rain in the afternoon. The Cloquet Red Sox were defeated by Moose Lake 4 to 2, and the East end merchants defeated the West end team by a score of 8 to 2. A very enjoyable time was had by all. About 500 people were in attendance.

Mr. and Mrs. Mortimer Davis and children left Saturday for a visit with relatives in Eau Claire.

Among the people who saw Barney Oldfield race in Duluth were S. Wilson, R. F. Cochrane, Henry Johnson and Frank Hunn.

Mr. Mackean Smith left Monday for Westport, Pa., where his brother is dangerously ill.

Miss Tena McMillan returned Monday from a three weeks' stay with friends and relatives in Minneapolis.

F. B. Poole, who recently resigned his position with the John O'Brien Lumber Company of Somers, Mont., arrived Tuesday to stay an uncertain length of time in Cloquet.

Mrs. Melville was here from Duluth Wednesday visiting friends .

While putting up a large plate glass window in John McKenna's confectionery store, F. L. Redfield had his hand badly cut.

Miss Rose Cody of Stillwater is visiting her uncle, Mr. Fred King, for a few weeks.

Mrs. Walter Kenney and son Raymond arrived in the city Monday for an extended visit with Mrs. Kenney's mother, Mrs Tom Curry

Misses Clara Zetinger and Grace Ermatinger of Chippewa Falls are the guests of Mr. and Mrs. Francis Miley.

W. L. Talbert of Minneapolis arrived Saturday for an extended stay with John F. Plunkett.

Miss Ella Carry, Mrs. W. Kenney and son Raymond were visitors at Duluth and Superior, Wednesday.

Mrs. C. L. Dixon was taken ill at Chub lake, Teusday, but is reported to be improving rapidly.

Miss Rachael McMillan left Thursday for a three week's vacation with relatives in Winnipeg.

A party, consisting of J. C. Campbell and family, Bertha Poole, Edna Vibert and Claude Erwin left Thursday for a few week's camping at Island lake.

Mr. Joe Claveau was reported very sick with spinal meningitis, Wednesday, but is now much better.

Miss Rose McCoubrey left Thursday for a two weeks' vacation with friends in Duluth.

Miss Isabell Crowly of Minneapolis is the guest of Miss Grace McGugin this week.

Berry-pickers say that there are more berries this year than ever before. A large number leave daily for Pine Grove by train, about six miles from Carlton, where the blueberries are very plentiful.

Sam Rivkin made a business trip to Duluth Thursday.

Misses Josephine Karst of Stillwater and Lulu Staples of Duluth were the guests of Miss Martha Belle Clarke Monday and Tuesday.

Mrs. L. A. Fish entertained the members of the Christian Endeavor Tuesday at their regular business meeting.

Misses Ella Shields and Grace Gregory and Mrs. E. A. Gregory were Duluth visitors Thursday.

Mrs. Anthony Koch and son Harvey left Wednesday night for Davenport, Iowa, to attend the funeral of Mrs. Koch's nephew, Raymond Rymers, who was drowned near Fort Worth, Tex. Mr. Rymers was 22 years old and had just graduated from Harvard university.

Akeley

Akeley, Minn., Aug. 10.—(Special to The Herald.)—M. O. Olson has purchased a fine new steel boat and a new motor for it which makes one of the best combinations on the lake.

Hans Peterson and family have been comping on Lake Eleventh, and returned on Saturday.

Mrs. Ames and Harry Ames, Mr. and Mrs. Preske and family have been at Eleventh Lake for a week's outing.

Miss Mabelle Hamilton is out camping on Eleventh lake with Mrs. Annie Brabner Smith and family near the Sliter farm. Miss Hamilton returns home to Frazee on Monday.

Dr. Irish is expected home from the East after a few weeks' visit to the hospitals at Chicago, New York and other cities.

Mrs. Kaker and son are at Dent, Minnesota, on a visit with friends and relatives.

T. C. Meyers, the contractor, is at Park Rapids, he expected to begin the woodwerk on the addition to the Methodist church on Wednesday.

William Abernethy has gone to Beach, N. D., to file on a claim.

Mr. and Mrs. Matthew Desmond of St. Paul, have been here on a visit with Dr. and Mrs. Desmond. They returned to St. Paul, where Mr. Desmond is employed in the auditor's office.

Mr. and Mrs. John Bouch and daughter have been here on a visit for a few days. They went to Walker and from there will go home to Park Rapids.

The village clerk, Christoson, is advertising for a dog catcher. He will have a busy and disagreeable time in Akeley, but the town needs an expert man at once.

Miss Myrtle Feltus of Minneapolis, is the guest of her sister, Mrs. C. C. Hunter for a few weeks. She is engaged to teach in the Minneapolis public schools next term.

The new school house is rapidly being built. The foundation is of concrete, and the structure will be of local brick made by the Moore brothers near Akeley.

Raspberrying is the rage in this section and thousands of quarts have been gathered and canned. Blueberrying is not as popular. One party gathered 140 quarts near the Moore land on Howard lake. Howard lake is bein gwell patronized this year by campers, over thirty people were there a few days ago enjoying the fine fishing and camping of the beautiful lake. Tenth lake is also well patronized this year.

Rev. and Mrs. Smith and family are at Eleventh Lake camping.

The big picnic for the Methodist church will be held on Wednesday at the Lakeside park. The steamer Swan will be in service and a good time is expected.

The Akeley Citizens' band was given a concert and benefit by the La Fontain's troupe on Monday evening. The big tent was packed with citizens.

A very pleasant reception was given at the Redman residence on Saturday afternoon by Mrs. Redman for Mrs. Desmond, who recently came here from Moorhead. Misses Best and Hunter and Miss Olson served refreshments and frappe. The reception was largely attended and greatly enjoyed. Mrs. Esthy assisted to receive. The Misses Hayward and Klaugh played selections on the piano.

Mr. and Mrs. T. B. Walker and Archie Walker are visiting here with Mr. and Mrs R. F. Pray and family. They arrived from Minneapolis Thursday.

Hubbard county is coming rapidly to the front as a health resort and for campers and fishing parties. The lakes near Akeley are being better patronized this year than ever before.

Mrs. J. M. Olson of Mellan, Wis., is visiting with her son, M. C. Olsch, at the residence near the lake for a few weeks.

Mrs. Blanch Hess and daughter visited Mrs. Sliter and family at the farm and returned to Hewitt on Monday.

Barnum

Barnum, Minn., Aug. 10.—(Special to The Herald.)—Mrs. O'Connell of Portland, Or., and Miss Lilian Simpson of West Duluth are visiting with their brother, Ed Simpson.

Miss Rachael McMillan of Cloquet visited Sunday at the Skelton home.

Allen and Herbert Skelton of Duluth and Robert Skelton of Two Harbors spent Sunday at home here.

Miss Louise Krieger of St. Paul is visiting here this week.

Attorney H. S. Lord of Carlton spent several days with his family here this week.

Miss Ethel Waldref visited with Miss Julia Brandt this week.

Mrs. H. Gerlach is entertaining Miss Anna Nelson of St. Paul this week.

Mr. and Mrs. H. Hughson and daughter returned to Duluth Sunday.

Misses Aletta Diffor of Superior and Marjorie Smith of St. Paul are visiting with Mrs. C. W. Smith this week.

Prof. C. W. Smith of the Superior normal is spending his vacation with his family here.

Mesdames Lord, Anderson, Sauntry, Connor and Speck returned Saturday from Solon Springs and Duluth, where they have been the guests of Mrs. P. E. Addington and Mrs. E. B. Ballou.

Willard Sauntry celebrated his sixth birthday Monday by giving a party to a number of his friends.

G. G. Beck is enjoying a visit from his brother J. B. Beck of Nashua, Iowa.

Miss Susie Smith of Merrimac, Wis., is visiting with friends here.

Mrs. H. S. Lord entertained the Presbyterian Ladies' club Wednesday.

Mrs. William Caldwell spent Sunday with her parents at Wyoming.

H. R. Patterson and wife, R. L. McKinley and family of Duluth were in town Wednesday.

Misses Sarah and Ruth Goodell of Superior were in town Monday.

Misses Ethel Goodell and Helen Eldred were down to Moose Lake Monday.

Mrs. Barr of Duluth is visiting her sister Mrs. E. Anderson.

Mr. and Mrs. H. E. Skelton of Cloquet are visiting with relatives here.

Mr. and Mrs. L. Romer are enjoying a visit from their daughter, Mrs. L. N. Chapman of Duluth.

Miss Mae Hagberg arrived from Wayzalto Thursday to visit at her home.

C. L. Goodell and daughter Ruth, of Superior were registered at the Clifton house Wednesday.

Mrs. C. W. Smith entertained Monday evening at croquet in honor of her husband's birthday.

Miss Ruth Barstow and Mrs. C. W. Smith entertained at eBar Island Saturday afternoon in honor of their guests.

Jesse Hall returned to Iron River, Wis., this week, accompanied by Walter Stone, who will visit him a couple of weeks.

Oscar W. Ostlund and children spent Sunday with friends here.

A. P. Sipprell of Rock Creek is visiting with C. Gonser and family.

Spooner and Beaudette

Spooner, Minn., Aug. 10.—(Special to The Herald.)—Emil Hidberg of Spooner, has left for Warroad to visit with his parents at that place.

Miss Winnie Clark is here on a visit with the Williams at Beaudette.

Sheriff Thomas Bailey and County Attorney Funkley, were here Friday.

C. H. DeToe, who has been a partner with Nicholson of Beaudette left Friday for his home at Pemberia.

J. R. Harman, who has bought Albert Bergs corner lots on Millen avenue and Arthur street, which overlook Beaudette river, has commenced the erection of a substantial residence on the corner lot on Millen street.

Mrs. J. L. Hyland and little daughter in company with Mrs. J. R. Cobet of Winnipeg, are the guests of Mr. and Mrs. Albert Berg at the Lenox, this week. J. L. Hyland and J. R. Cabet were in company with the ladies here, but departed Monday morning for Winnipeg.

Mrs. John Ferguson of Graceton was a guest at Mrs. C. L. Dickenson's last week.

James A. Mathieu left Sunday morning for Winnipeg on business. Mr. Mathieu is expected home this evening.

The residence building, which is being built by Shevelin-Mathieu Lumber company at Spooner for Chief Engineer McGrath and family is assuming a pretentious appearance on the river front. The contractors are pushing the work right along.

A spider web and Klondyke party will be given at Aug. Clemmentson's at Rapid river by the ladies of the Norwegian church. A large crowd from here will attend. The scenery at Cleemmentson and along the Rapid river are worth seeing.

The school board of Spooner, met on Wednesday evening and elected the teachers for the coming school year. Miss M. L. Pettit of Bemidji, sister of Charles Minick, will have charge of the upper grades and Miss Emma Erickson of Sthathcona, will have charge of the lower grades.

On Thursday a meeting was held at the clerk's office at Rainy River, Ont., when the reeves and clerks from the municipality of South Rainy River met together. A municipal union was organized for the purpose of looking after the affairs of the district. A committee composed of Mayor Ruth, and Barrister H. A. Tibbets of Rainy River, Rev. William Cameron of Stratton, and H. J. F. Sissons of Fort Francis, were appointed to draw the constitution and by-laws.

The civic league has made arrangements for their entertainment on Aug. 23. This entertainment promises to be the event of the summer months. No pains on the part of the league will be spared to make it so. Mr. Burke, the manager of the Star theater, has donated free use of his theater, lights and moving pictures. Mr. Burke will leave for St. Paul next week. While there he will purchase a new set of moving pictures which will be used for the first time that evening. Mr. Burke also assured the league that the theater will receive a special cleaning, and every thing will be in apple pie order for Aug. 23.

H. P. Rock has again charge of the operating room of the Canadian Northern depot. Mr. Rock has had the position as operator for three years last spring, when he severed connection with the Canadian Northern and entered the employ of Shevlin-Mathieu Lumber company of Spooner in the sale department. Mr. Rock proved himself proficient in this capacity but the Canadian Northern offered sufficient inducement to have their former depot agent at his old stand.

Mr. Goodmurphy leaves this week for Fort Williams, where he has accepted a position as operator.

At the council meeting at Spooner Monday evening, bids were offered for the construction of two bridges over the two ravines to Old Spooner. Resolutions weer also passed thanking congressman Halvor Steenerson for securing the postoffice.

Rev. George Halloway of Warroad in company with Rev. Young of Moorhead were here this week. While here they went around to different merchants and dealers soliciting aid for the Episcopalian church, which is to be erected at Beaudette. Mr. Cathcart has donated a lot whereon the church will be built.

Mrs. George E. Ericson entertained at luncheon Tuesday afternoon in honor of Mrs. J. H. Hyland and Mrs. Corbet of Winnipeg. After luncheon Mrs. James A. Mathieu took the party on a trip down the Rainy in her launch.

Mrs. J. R. Harmon arrived from Minneapolis Tuesday evening, to join her

BUY IN DULUTH

And get the Benefit of Big Stocks and Low Prices.

THE STYLE STORE
Giddings
DULUTH

The One Price Store

Orders for Male Attire will be properly and promptly filled by the—
COLUMBIA CLOTHING CO.
Formerly "The Great Eastern."
Third Ave. W. and Superior St., Duluth.

J. Freimuth
Superior Street, Lake Ave. and Michigan St., Duluth.
WE ALONE SELL IT!
THE VOLGA SHOE FOR WOMEN, $3.50
The Shoe of Merit. J. Freimuth

PANTON & WHITE

Shoe Satisfaction
For the entire family.
Sorosis Ladies' Shoes.
Stacy Adams & Co.'s Men's Shoes.
WIELAND SHOE CO.
123 West Superior St.

Duluth Firms That Make a Specialty of Filling Mail Orders Promptly and Satisfactorily.

1886—In Duluth To—1908
J. GRUESEN,
Jeweler and Watchmaker.
129 WEST SUPERIOR STREET (Opposite Glass Block)

ALBENBERG'S
Dry Goods, Millinery, and Women's Ready-to-Wears.
DULUTH First Ave. W. & Superior St.
SUPERIOR 918-20-22 Tower Avenue.

We fill mail orders for any kind of watch made
E. E. ESTERLY,
Manufacturing Jeweler.
Largest Watch House in Duluth.
428 WEST SUPERIOR STREET. Spalding Hotel.

"Where Values Reign Supreme"
STACK & CO
Dry Goods, Cloaks, Suits Millinery and Shoes.
21-23 W. Superior Street
Special Attention Given to Mail Orders.

The Most Complete Line of Ladies' and Gentlemen's Shoes at the Head of the Lakes. Prices right. Styles for everybody.
SUFFEL & CO.
131 W. Superior St.
DULUTH.

M. HENRICKSEN JEWELRY CO.,
Jewelers and Manufacturers
334 West Superior Street
Providence Bldg.
PLEASE SEND FOR CATALOGUE.

Nursery Stock,
Garden Roots, Bulbs, Etc.
We can furnish anything needed in this line, and will guarantee better quality at about half the prices asked by tree men.
We Carry the Largest line of Fresh Cut Flowers at the Head of the Lakes.
W. W. SEEKINS
109 W. Superior St., Duluth.

F. D. Day & Co
Fashionable Jewelers
315 West Superior Street, DULUTH.
Write us for anything wanted of a first-class jeweler.

Both Telephones.
BARTHE-MARTIN CO.
Groceries at Wholesale
DIRECT TO CONSUMER
102-104 West Michigan Street, DULUTH, MINN.

WHOLESALE—RETAIL.
PORTER MUSIC CO
PIANOS and ORGANS
Sheet Music and Musical Merchandise. Musical Instruments
406 W. Superior St.

BUY YOUR CLOTHING HATS, SHOES AND FURNISHINGS IN DULUTH
And get the benefit of our low prices and large assortments.
THE DAYLIGHT STORE
Oak Hall Clothing Co.
331-333-335 W. Superior St.

IF YOU do not find advertised the line you want write to the—
Mail Order Editor
DULUTH EVENING HERALD

HEADACHES
stopped and stomachs settled by
TARRANT'S Seltzer-Aperient
62 years of cures.
"Tastes like soda water."
At Druggists everywhere, 50c. and $1.00.

LATEST NEWS of the NEIGHBORING TOWNS

husband, Mr. Harmon, who has been here for some time.

Word has been received from the postal department at Washington, that George E. Davis has been appointed post master. Mr. Davis's bonds have been sent to Washington, and as soon as word is again received from the department the people of Spooner can send and receive mail at the lower floor of the Inbgall's building, which has been rented by Postmaster George E. Davis for the use of the postoffice.

Mr. Tart, an employe of the Canadian Northern railway has moved from Winnipeg and is now located at Rainy River, Ont.

Rev. Egan, the new pastor of the Methodist church at Rainy River, Ont., arrived last week.

Ed Dorsky of Kennedy, Minn., helped out the baseball nine at eBaudette at the last game that was played.

Bemidji

Bemidji, Minn., Aug. 10.—(Special to The Herald.)—Bemidji will royally entertain the state sheriffs Wednesday and Thursday of next week.

Lee Heffron has returned from a trip to Minneapolis.

Walter Markham and Clarence Huck are spending the most of their time at Bena looking after a large blueberry crop. They make a daily shipment of the berries to the Twin Cities.

Mrs. C. J. Pryor has returned from a two months' visit with relatives at Glencoe.

Mrs. J. E. Lindgren left Thursday morning for Minneapolis. Mr. Lindgren has accepted a position with the Great Northern Express company and they will make their future home at Minneapolis.

Misses Grace and Clara Mogan of Chippewa Falls, Wis., are the guests of the brother, John Mogan.

E. R. Dampier, county attorney of Hubbard county, attended the special term of court here Thursday.

Miss Blanche Bigue, instructor in French of the St. Paul high school, is the guest of Mrs. E. E. McDoDnald.

R. W. Hitchcock, part owner of the Hibbing Tribune, was in the city Tuesday.

C. W. Newberry, a Crookston real estate man, was looking after real estate deals here Tuesday.

An interesting game of ball will be played here Wednesday, Aug. 21, when the city officials will cross bats with the county officials. The proceeds of the game will go to the support of the local band.

Garnet Peterson, is acting cashier of the First State bank of Blackduck during the absence of Cashier E. P. Rice, who is taking a two weeks' vacation.

Miss Ethel Burgess of Tower, Minn., is the guest of her brother, D. R. Burgess.

County Auditor John Wilmann was called to Minneapolis Wednesday, on account of the death of Mrs. Tilda Jellestad, a sister of Mrs. Wilmann.

Mr. and Mrs. A. B. Clair of Grand Rapids were Bemidji visitors the greater part of the week.

Mrs. E. R. Dunham of Grand Forks is the guest of her parents, Sheriff and Mrs. Thomas Bailey.

E. F. Miskella of Cass Lake was a Bemidji visitor Thursday afternoon and evening.

County Attorney Henry Funkley and Sheriff Thomas Bailey have returned from their trip to Baudette.

Mrs. A. E. Otto and little daughter have returned from a visit with relatives at Milwaukee, Wis.

H. J. Loud returned the fore part of the week from a visit at his old home at Kenyon, Minn.

W. P. Miles of Louisville, Ky., is the guest of his sons, William, Henry and Charles Miles of this city.

Ely

Ely, Minn., Aug. 9.—(Special to The Herald.)—Miss Alphilde Nordby of Two Harbors, is visiting her friend, Carmen Miller.

The Misses Wilke and Newman are guests at the Eisenach home.

Mr. and Mrs. C. J. Mott of Coleraine are in the city, for the tournament.

Mrs. George Hutchings of Duluth is visiting friends here.

Mrs. John Chappel and daughters are visiting at La Beau's.

There will be a dancing party at the Ely club this evening. La Brosse will furnish music.

Capt. and Mrs. Frezona are entertaining Mrs. Wunder and daughter of Duluth.

Mr. and Mrs. Stuck are visiting the latter's parents, Mr. and Mrs. Cowling.

Sam Rapson, has for his guests his sister and little son.

Mrs. F. L. Lorenz and daughter of Chicago, are visiting Dr. and Mrs. Ayres. They are camping at the Kelly cottage on Long Lake.

Mr. and Mrs. Mullein are visiting parents in this city.

Cass Lake

Cass Lake, Minn., Aug. 10.—(Special to The Herald.)—M. N. Koll returned Tuesday from a business trip to Alexandria and the Twin Cities.

D. F. Serey transacted business at Walker Wednesday.

About ten of the Cass Lake firemen went to Ely to represent Cass Lake at the firemen's tournament.

Dr. Boyer returned to his home at Cerro Gordo, Ill., Monday, after a three weeks' visit at the home of Mr. and Mrs. Gardner.

George Becket of Staples, Minn., visited with J. T. Gardner the first of the week.

Al Seaman has resigned his position in the office of the J. Neil's Lumber company, and departed Thursday for Minneapolis, where he has been offered a more lucrative one.

A son was born to Mr. and Mrs. G. E. Marshall Friday morning.

Roy Hilton, formerly a clerk in the United States land office, was here on business Wednesday and Thursday.

Mrs. G. C. Budge has disposed of her property at Bena.

M. C. Schaak returned Monday from a visit of several weeks with friends at Jordon, Minn.

The Unique theater was forced to close Wednesday on account of the excessive license fee.

Brookston

Brookston, Minn., Aug. 10.—(Special to The Herald.)—Six empty ore cars were derailed on the Great Northern road between Kelly Lake and Lucknow, Wednesday morning, and as a result the ore traffic was impaired somewhat. All loaded trains were run by way of Swan River, but the track was cleared again Thursday.

The Great Northern cut-off, between Kelly Lake and Fermoy, is about completed and the officials expect to have trains running over the new line by Aug. 25. Work was begun last winter on this piece of road and it was expected to have the same in readiness for traffic by the first of July, but owing to the shortage in the labor market and other difficulties that the contractors had to contend with the cut-off is only now nearing completion. Supt. Taylor, Assistant Supt. Gilboy Master Mechanic Cannon and General Roadmaster Hess went to Fermoy, Wednesday to look over the road, and with their approval the company will in all probability accept the same from the contractors. A. Guthrie & Co., who have been doing the work are now shipping their men and materials to British Columbia, where the concern is doing considerable railroad work.

W. G. Le Fevre, who has been agent at the local station for several months, has received notice of his promotion, the company deciding to have him fill a vacancy at the Sandstone station, which is a more lucrative position. Mr. LeFevre is a very efficient railroad man, and is the only man who has been able to properly handle the local station for some time. Our people are sorry to learn of the departure of Mr. LeFevre, for it means the taking from our midst of a very estimable family, but still we are all glad to learn that the company has seen fit to recognize his ability with a deserved promotion.

Mrs. W. C. Garland and children went to Scanlon, Saturday, for a short visit with friends.

Mrs. Charles Bradbury and daughter arrived from Cass Lake, Saturday, for a visit with Mr. Bradbury, who is looking after the government's timber interests on the Fond du Lac reservation, making his headquarters here.

H. C. Shur left Thursday for Cass Lake for an extended visit.

John Spaniol, day operator at the local station, transacted business in Superior, Saturday.

Fred Robearge was up from Saunders, Monday, for a short stay with his family.

Mrs. H. C. Shur and Mrs. Rowe McCamus and children were Duluth visitors Tuesday.

N. J. Tompkins was a Floodwood visitor Wednesday, returning Thursday morning. Mr. Tompkins accompanied R. H. Sorenson on the latter's return to his home in Floodwood.

Louis T. Larson of Stanton, Iowa, has been spending the week here with his brother, C. T. Larson. Mr. Larson is a rural mail carrier at Stanton, and is enjoying his summer vacation of three weeks.

F. F. Slater transacted business in Cloquet, Wednesday.

Tower

Tower, Minn., Aug. 10.—(Special to The Herald.)—Messrs. William Quinn, Peter McAlpine and William Gray of Duluth arrived Monday and left the following day for a three weeks' cruise through the North country by way of Lake Vermilion.

A party consisting of Miss Julia Mahady of Duluth; Miss Mamie Mahady of Angora; Dr. Harry Morcom of Virginia and Messrs John Robertson, James Thompson and Frank Shea, chaperoned by Mr. and Mrs. E. J. Atkins spent Sunday and Monday at Gold Island.

Misses Nannie and Hazel Pearson left Monday for a few days' visit with their sister at Ely.

Miss Annie Olson left Tuesday for a week's visit with friends at Eveleth.

Dr. Harry Morcom of Virginia returned home Monday afternoon, after a short visit with his parents here.

J. H. Hickey, Jr., was an Ely business visitor Monday and Tuesday.

Mrs. M. Nettell left Tuesday for a week's visit with friends at Ely.

Dr. McMillan was a Duluth business visitor Tuesday and Wednesday.

Fred Pfieffer of Virginia was here aver Sunday a guest at the home of Mr. and Mrs. Chauncey Keith.

Mrs. Bert Lindsley, who has been ill for the past week is again able to be around.

Mrs. Fred Coon and children left Tuesday for Toledo, Ohio, where they will make their future home. Mr. Coon will remain here until the closing of the Tower Lumber company's mill, where he is employed.

Dr. and Mrs. Goodspeed passed through here Saturday on their return from a month's outing at Joyce's Landing. They left on Saturday afternoon's train for Two Harbors, where Dr. Goodspeed expects to be associated with Dr. Thomas, the dentist.

Miss Louise Kitto left Monday for Elba, where she will visit friends for a couple of weeks.

William Coss took in the sights at Ely Wednesday and Thursday.

Miss Ethel Burgess left Monday for Bemidji, where she will spend a couple of weeks with her brother, D. R. Burges and wife.

Miss Eva and Ida Gordon spent the week with Ely friends.

Miss Helen Leidy of Duluth, is at the Sheridan hotel to spend a couple of weeks with her father, Jack Leidy.

Miss Delia Murphy spent Tuesday and Wednesday in Ely at the tournament.

Chester Nettel left Monday to resume his work at Eveleth, having spent the past two weeks here with relatives and friends, as he had been out of work on account of the strike.

Mr. and Mrs. J. H. Hickey, Jr., returned today from Ely, where they spent a couple of days at the tournament.

Messrs. F. C. Burgess, Bert Burgess, Fred Olson and John Graham comprised a party of Towerites who went to Ely Wednesday to attend the tournament.

Miss Margaret Mahar of Washburn, Wis., arrived Wednesday for a visit with friends here. She is a guest of Miss Winnifred Pfieffer.

Ed Mahar left Monday for Ely, where he is now employed in the Duluth & Iron Range yards.

Miss Eba Peterson of Eveleth is a guest of Miss Delia Murphy today.

Elaborate preparations are completed for the annual Eagles' picnic, to be given tomorrow at McKinley park. A lengthy program of sports has been arranged for, foremost among them being the launch races. There are about fifteen of the speedy little craft owned by local people, and nearly all of them will be entered for the races. Log-rolling is another special feature of the program. The Finnish band of twenty-five pieces from Ely will furnish music, and a good time is looked for.

Miss Mayme Murphy spent Thursday and Friday in Ely at the tournament.

Miss Annie Koping of Two Harbors arrived in the city Thursday for a few days' visit at the home of Mr. and Mrs. Carl Borgstrom.

Park Rapids

Park Rapids, Aug. 10.—(Special to The Herald.)—Mr. and Mrs. Phil Medley are rejoicing over the arrival of a son.

Mrs. A. W. Page visited friends at Detroit the first of the week.

Miss Alice Hokanson is home from Dakota for a short visit.

Mr. and Mrs. Wytham and daughter, May, spent Sunday with friends at Akeley.

S. P. Arrowood of Nevis, was a business visitor at the county seat, Friday.

Dr. Kussart and family, formerly residents of Park Rapids, but now of Wadena, were visiting friends in Park Rapids one day this week.

A. D. Jasmer, who has been down to the cities for some time receiving medical treatment, came home this week.

Mrs. Hanna and daughter of Little Falls, who have been visiting the Connors, returned to their home Friday.

The drouth that has prevailed for the past month has been broken and the ground is thoroughly soaked.

The dates for the county fair have been fixed for Sept. 11, 12 and 13.

Mrs. Summers and daughter have rented the Alexander residence.

Mr. and Mrs. W. H. Johnson and daughter, of Fergus Falls, visited relatives and friends in Park Rapids on Friday last.

Charles Maas of the Park Rapids flour mill, is spending a vacation with old friends at St. Cloud.

R. S. Myers, who has been employed in the Enterprise office for several months, has resigned his position and moved back onto his claim in the town of Lake Alice. We understand Uncle Sam would not accept the commutation proof offered, hence the resumption of the residence to fill out the five years.

Rev. and Mrs. W. T. Milliken and family left on Tuesday morning for Fort Francis, Ont., where Mrs. Milliken's father, W. D. Biddenson, resides, where they will spend a few weeks' vacation.

The local ball team report a fine time in Walker last Sunday, watching it rain.

H. A. Connor made a business trip to Little Falls on Tuesday.

Mr. and Mrs Fred Steinmetz, former residents of Park Rapids, now of Minneapolis, are visiting old friends at this place.

George Collard of the Park Rapids Drug company, was in Fargo this week attending a druggists' convention.

George Wells of Minneapolis, is a guest at the home of his sister, Mrs. F. C. Rice.

Mr. and Mrs Todd went to Hackensack on Monday to visit relatives and friends.

Mr. and Mrs. Ed Lovdahl were called to Lisbon, N. D., on Monday to attend the funeral of a relative.

Miss Lee of Faribault, who has been visiting Mrs. Collard, returned home on Tuesday.

J. E. Glass of Minneapolis was in town the first of the week on business with the Park Rapids Lumber company.

The members of the Junior B. Y. P. U. held a picnic at the Red Bridge on Saturday afternoon and all report an excellent time.

George Wilson took a crew of about twenty men to the Lower Crow Wing on Tuesday to continue the drive which has been hung up for some time for lack of water.

Grandma Moodie and Mrs. Ketter returned Friday evening from a month's visit with relatives and friends in the central part of the state.

Mr. and Mrs. Woolley and Mrs. Plummer returned home Friday evening from a month's visit with friends in Minneapolis.

Mr. and Mrs. John Flynn have moved into their new house on North Main street.

Mr. and Mrs. Pitkin of Vendalis, Ill., are guests at the home of Dr. and Mrs. Houston this week. They expect to visit some of the surrounding lakes before they return.

Mr. and Mrs. F. A. Fuller are enjoying a visit from their two sons this week, Earl, who is employed in Minneapolis, and Carl, who is located at Aberdeen, being at home for their summer vacation.

Pierce Ressler, who has been down with typhoid fever for the past two months, passed away on Monday last and was buried on Wednesday, the funeral services being held from the Germania hall under the direction of the German society, of which he was a member.

A telephone line is to be built to the Itasca State park, the work to commence at once. A company is in process of incorporation to construct and operate the line, with nine of the local business men as the directors.

DIAMOND FIELD IN ARKANSAS

Land is Now Being Actively Prospected and Developed.

New York, Aug. 9.—Unless all signs and expectations fail, Americans may soon be wearing diamonds found on American soil. This statement is made on the authority of Dr. George F. Kunz, probably the foremost authority on diamonds in the country. He has just returned from a careful two months' investigation of the new field, which is situated in Pike county, in Southwestern Arkansas.

Only when it is stated that there is no other locality in the United States where diamonds are found "in place" can the significance and importance of this discovery be understood. In short, the new region is the first real American diamond field to be discovered. It's 600 acres are owned by Arkansas men.

Every chance of discovering a new diamond field is so eagerly accepted by experts that their eagerness has given rise to all sorts of attempts to mislead them by "salting" schemes. A succession of disappointments of this sort had made diamond men wary, so that when it became known last summer that diamonds had been found in Arkansas, the matter was carefully investigated.

The investigation developed the fact that there was nothing suspicious about the discovery. A native who could not read and write, walking along the road, saw two sparkinig stones at the roadside, and carried them to a jeweler. Local jewelers pronounced them diamonds, and they were eventually submitted to Dr. Kunz.

Dr. Kunz, accompanied by Dr. H. S. Washington, the well known petrographer, visited the region and made a survey of the field. Within the last few years Dr. Kunz has followed up every discovery of a diamond in the United States, with the hope that a new region worth while could be found. Discoveries in Wisconsin, Michigan, Indiana and Ohio were investigated, and in every case it was ascertained that the occurrence of the stone was unusual, and its discovery was explained by the fact that it was in the glacial moraine and had been carried down from some other field in Canada.

The Pike county field is several hundred miles south of the southern line of the glacial moraine, so the possibility of the occurrence being of the same nature as those further north was at once dismissed. The outcropping of rock in which this discovery was made was first noted in 1842, and has been puzzling and interesting geologists ever since. Careful searches have failed to discover any other similar outcropping.

Dr. Kunz said today that he was fully satisfied that an American diamond field had at length been discovered.

"This peculiar formation," he said, "is volcanic rock of igneous stock, very similar to that of the South African diamond mines. In extent it covers about 100 acres; the stones, however, have all been found in an area of some five acres in extent, between two dikes, where a roadway has cut up the decomposed rock. The first stones were found almost exactly a year ago by a native, and since then they have been found almost continuously. Last reports place the total number of stones discovered at 130. Many are white and of good water, while others are yellow and some brown. The two largest stones weigh 6½ carats, one exceedingly fine and white and the other brown. They are met with on the surface of the igneous area, as well as in the greenish, friable, decomposed peridotite, somewhat like the famous 'blue ground' of Kimberly."

The entire field is controlled by local capitalists, and is now being actively prospected and developed.

INDICTMENTS CARRY A FINE OF $18,240,000

Jamestown, N. Y., Aug. 10.—Convictions on all the counts of the indictments returned yesterday by the federal grand jury for Western New York would render four corporations liable to fines aggregating $18,240,000.

Judge Hazel received the report from the jury's investigations of the charges against the Standard Oil company, the Vacuum Oil company, the New York Central and the Pennsylvania railroads of giving and receiving illegal concessions on shipments of oil from Olean, N. Y., to points in Vermont.

The indictments in substance charge that while the legal rate from Olean to Norwood was 26½ cents per 100 on 228 cars of oil, the oil companies paid only 11.8 cents.

LEMON FOR THE PRINCE

Suitor is Rejected by Strictly Up-to-Date Method.

How Mrs. Russell Announced Engagement to Baron.

New York, Aug. 10.—A picturesque, yet strictly up-to-date method of indicating the rejection of a suitor was employed at a dinner at the Hotel Waldorf-Astoria by Mrs. Mary McGavock Russell, for whose hand Prince Zal-Zal Bey, a Turkish nobleman, and Baron Christian von Molz of Germany, have been ardent rivals for several months, and the progress of the romance had been watched with keen interest by the members of the social circle in which the noblemen and the pretty Southern widow moved.

Mrs. Russell is a daughter of Col. Edward J. McGavock of Nashville, Tenn., and the widow of Capt. Marcus Dennison Russell of Roosevelt's Rough Riders, who was killed beside Hamilton Fish, and buried in the same grave with that hero.

The climax in the romance came a few days ago, when word was quietly slipped about that the German baron was the lucky man. Then came the dinner.

W. J. Robinson, a mine owner, was the host. He sent out invitations for about twenty-five persons. Zal-Zal Bey and Von Molz were present, of course. So was Mrs. Russell. Among the others were Maj. Gen. Count Tcherep Spiridovitch, the famous Russian warrior, and Mr. and Mrs. Raymond McCune, in whose theater box the baron and the pretty widow first met.

As the guests sat down a squad of waiters hastened through the doors and placed before each diner a plate, whose contents were concealed by a silver cover, which, when lifted, revealed a fine utra-yellow, juicy lemon. And on the plate of Zal-Zal Bey was a lemon that outranked all the rest in hue and size. From behind the palms came the strains of music—"I Picked a Lemon in the Garden of Love." Prince Zal-Zal was puzzled at first by the laughter of his fellow guests, but after a while it dawned upon him that the circus fruit signified "you lose," and he laughed heartily over the juicy present.

Then the engagement of the baron and Mrs. Russell was formally announced. It was said that they will be married within a fortnight.

The social circle in which this all occurred hasn't seen much of Prince Zal-Zal since he was "handed the lemon," and at his former address it was said that he had moverd.

ORDER TO STRIP WAS TOO MUCH

"Harry," Who Wanted to Join Navy, Confesses Her Sex.

Pittsburg, Pa., Aug. 10.—Because she loved her brother more than any other man living, and wanted to join him, Ella Doehing, aged 20, tried to enlist in the navy. She balked only when Chief Master-at-Arms Walter Brown ordered her to undergo a physical examination.

The girl gave the name of Harry Doehing. A couple of times she faltered, but not until she was taken into a private room did she balk. When told to strip, she began to cry and confessed that she was masquerading as a young man. Miss Doehing said she was an orphan and since her brother enlisted she was lonesome.

Though pretty and only 20 years old, the attentions of other young men did not attract her. The girl's story aroused interest about the recruiting station and a search of the records was made. Her brother, George Doehing, is an apprentice seaman on the Vermont. The girl declared that she would find some way to join him.

Remedy for Diarrhoea. Never Known to Fail.

"I want to say a few words for Chamberlain's Colic, Cholera and Diarrhoea Remedy. I have used this preparation in my family for the past five years and have recommended it to a number of people in York county and have never known it to fail to effect a cure in any instance. I feel that I can not say too much for the best remedy of the kind in the world."—S. Jemison, Spring Grove, York county, Pa. For sale by all druggists.

Kidney and Bladder Troubles
URINARY DISCHARGES RELIEVED IN 24 Hours
SANTAL CAPSULES MIDY
Each Capsule bears the name MIDY
Beware of counterfeits
ALL DRUGGISTS.

Old Remedy. New Form.
NEVER KNOWN TO FAIL.
Tarrant's Extract of Cubebs and Copaiba in
CAPSULES.
The tasteless, quick and thorough cure for gonorrhoea, gleet, whites, etc. Easy to take, convenient to carry. Fifty years successful use. Price $1, at
Boyce's, 302 W. Superior St.; Wirth's, 13 W. Superior St., Duluth; or by mail from The Tarrant Co., 44 Hudson St., New York.

GLEN'S DECEPTION

By Mrs. L. F. Templeton.

(Copyright, 1907, by Joseph B. Bowles.)

"And you expect a young man to fly on the wings of love to his sister?"

"Perhaps not ordinarily, Alice, but it seems different with Ralph and me. We have not seen each other for ten years. And now, at last, when he is coming home, this is the way he writes:

"'Dear Sister Glen:—Expect to reach New York by the twenty-eghth of this month. Do not look for me at the seminary until a week later. I will want to look around New York a little, and will probably run down to Washington and hunt up Uncle Henry before coming on West. I can only spend a day or two with you then, little girl, for Uncle is very impatient for me to reach New Orleans.

"'Affectionately,
"'RALPH MASON."

Glen read this in a tragic tone and, when she had finished, looked up at her cousin, her face expressing the utmost indignation.

"Well!" she exploded. "Alice Brown how can you laugh when you know that for two years I have denied myself every pleasure so that I could afford to come East and make this visit here with Ralph, and now he intends to come without me!"

Alice looked at Glen's excited face with amusement.

"You wanted to make this visit with him. You are here. What are you finding fault about? It is as you planned, after all."

"No Alice, it is not. I might just as well go back to Chicago. I was not expected here, and I only feel myself in Ralph's way. I shall go back," said Glen decidedly.

"Glen Mason!" ejaculated Alice. "Ordinarily you are one of the sweetest, most sensible, most lovable of girls, but you can be the most mulish, obstinate, irrational creature that ever breathed. Go back! How perfectly absurd!"

The two girls were at breakfast. The maid had just brought in the morning mall.

Glen had been left an orphan when she was three years old. Her brother Ralph, a bright boy five years older, had been adopted by an old friend of his fathers, Dr. Lowery, a prominent physician in New Orleans.

Ralph and Glen spent their childhood with their Uncle Henry in the West, but when Ralph was 15 his guardian took him to Europe to be educated as a physician.

His Uncle Henry soon after left the farm and moved to Washington. Glen had fitted herself for a music teacher, and now held the position of vocal teacher in a Chicago seminary. Ralph thought he was prepared for all the changes that awaited him, but, after all, it was to the little Glen of the farm his letters were written. They were kind and affectionate, but their tone, as if addressed to a child, always galled Glen, and this last letter exasperated her beyond measure.

"I really believe, Alice," she said, "if I could be transformed into the little girl he left, with the gingham dress and sunbonnet, he would not show any surprise whatever."

Alice did not answer for a moment, but sat looking at Glen's flushed face with a mischievous look shining in her eyes.

"Glen," she said at last, "I have an idea. He will come here as he said. Father is away, but Ralph must stay a day or two, any way, to see Washington. I will introduce you as a school friend, Pink Glenwood. He will never know you, and, after a few days, we will let him know who you are. You remember it was Ralph who was always playing jokes on us. He will see we have really grown up and can turn the tables on him. What do you say?"

"It will be all right if we can carry it out, and I think we can, for, coming as I did unexpectedly last night, no one knows who I am."

A more dignified, self-possessed young lady Ralph Mason had never met than his cousin's friend, Miss Glenwood. Nor was it so hard for Glen as she feared. That tall, dignified young man, with white, shapely hands, black mustache and elegant manners was not the Ralph of the farm, with the brown skin, rough hands and hearty ways. He was, after all, a stranger, and the part she had to act took away the bitterness of that strangeness.

"I am sorry father is not at home, Ralph,' Alice said at breakfast. "But he will only be gone a few days, and you must stay and see Washington. I can show you and Miss Glenwood the sights together."

Ralph's dreams were haunted that night by visions of liquid brown eyes, masses of dark curling hair and red smiling lips.

How rapidly the days flew by! The young people spent the time in sightseeing, driving and picnicking. A week passed before Ralph realized it.

Uncle Henry wrote that he was detained by business, but Ralph should stay till he returned. Although he had qualms of conscience when he thought of little Glen, and was haunted by visions of a little tear-stained face. Ralph decided that it was his duty to his uncle to stay.

On Saturday of the third week Ralph had been with them, Alice received a letter from her father, saying he would be home that evening. That afternoon the three went to the Capitol. While there Glen wanted to go to the top of the dome. Now Alice could never climb the stairs without being overcome with dizziness, so she agreed to wait for them in the rotunda.

Ralph and Glen had admired the beautiful city beneath them, had located the different public buildings and places of interest they had visited together, had examined critically the beautiful painted ceiling of the dome, and, after a half hour's absence, were ready to go down and see what had become of Alice.

"Let me go behind you," said Glen, as Ralph offered his hand to help her down the first flight of steps.

"Are you not afraid of falling?" he asked over his shoulder. Scarcely had he spoken when the heel of his shoe caught one of the steps, and he fell headlong. The flight was not a long one, but it was quite a fall, and Ralph, stunned for a moment, lay with closed eyes in the landing below.

Glen was terribly frightened. She fairly flew down the stairs. She raised his head upon her lap, and kissed his white lips. "Oh, Ralph, my darling!" she cried. "Are you dead?"

Ralph struggled upon his knees: his eyes were shining with passion. He caught her hands in his and covered them with kisses.

"If I were dead," he whispered passionately, "your voice would call me back from the very grave, my angel!"

For a moment Glen stood with face blanched, eyes dilated, and breath coming in gasps—then she wrenched her hand from his grasp and darted like a wild thing down the stairs.

Ralph's first impulse was to hurry after, but he knew he could not overtake her until she reached the rotunda. Alice would be there; he would wait a little. He was trembling; every nerve was tingling. He knew what it meant. He loved this girl, and she loved him. He had heard the endearing words and felt the touch of the soft lips. A man might die for such a moment. And she had run away, poor, frightened child! What agonies of mortification she must be enduring! He must find her; she must know that he loved her, and how sacred her love was to him.

When he reached the rotunda he found Alice alone. They searched everywhere, but could find no trace of her, and then hurried home.

"Has Miss Glenwood come?" Alice asked the girl who answered their ring.

"Yes, miss; she's come and gone."

"Gone!" cried Alice, dumfounded. "Gone where?"

"I dunno, Miss; she had a hack and tuk her trunk."

"Took her trunk!" Alice staggered back against the wall. "That will do, Susan," she said to the girl, who stood staring, open-mouthed.

She glanced at Ralph. He was very pale.

"Ralph Mason!" she cried. "By all that's good, what have you done? There! Don't look at me like that! Go in and sit down, and I will see if I can find out anything upstairs."

On her table Alice found a blotted, tear-stained note. "Dear Alice:" it read, "Ralph has fallen in love with me, and he does not know. He will never forgive me! I can never tell him! I cannot see him. I have gone to Chicago. Tell him, Alice. Oh, I am the most miserable, miserable, miserable of girls!"

Then, after all, Ralph did not know. He might forgive it from Glen; never from her. She looked at her watch; just 5 o'clock.

"Ralph!" she called, flying down the stairs, "she has started for Chicago. Get a hack—bring her back—if not—go with her!"

This last Alice had to scream after Ralph, for he was out of the house, running down the street before the words were out of her mouth.

He reached the depot just as the limited, going West, pulled out. In less than half an hour after he was comfortably seated in a sleeper, speeding after. He telegraphed Alice to send him Miss Glenwood's address. "Answer in care of Glen at the seminary," he said.

Ralph got into Chicago in the evening. He was tired, so went directly to a hotel and to bed. The next morning he enjoyed a good breakfast, smoked a cigar and visited a barber shop before starting in search of the seminary. At the door he found that he had left his cards behind in Washington.

"Tell Miss Mason a gentleman wishes to see her," he said to the girl who stood waiting.

"Some one in the parlor wants to see you," called the girl a moment later, as she knocked at Glen's door.

Now, to Glen, Ralph's passionate words had been utterly unexplained. She had wanted him to feel a little sold when he found what a joke had been played upon him; but that things should take such a serious turn had never entered her mind. Her first impulse had been to get away. She knew what time the limited left for Chicago, so she had called a hack and was driven to her uncle's. There she hurriedly packed her trunk; scribbled a few lines to Alice, drove to the depot and took the train for Chicago.

She had repented her hasty course before she was out of the city, and when the girl called at her door she was sitting in sackcloth and ashes, trying to write to Ralph.

She obeyed the summons languidly. "Some one to see about lessons," she thought, as she went downstairs.

Ralph was sitting opposite the parlor door. When he saw her he sprang to his feet, his dark eyes lighted with surprise and delight.

"Miss Glenwood!" he explained joyously, but before he could say more Glen burst into tears and threw herself upon his breast.

"Oh, Ralph," she sobbed, "I am your sister Glen!"

It was a shock, to be sure. But Ralph was a sensible fellow, and when she told him how it all came about, crying as if her heart would break, he dried her eyes and forgave her on the spot. The next day they received a letter from Alice. It was a queer epistle, partly defiant, partly repentant.

"I am in hopeless disgrace here at home," she wrote in closing, "and I know you can never forgive me. The only reparation I can make you, Ralph, is to wish that Glen may be the only girl who will tell you she will always be a sister to you."

After all, Ralph was better than Alice thought. He and Glen returned to Washington and finished their visit there. But the events recorded here were never alluded to by the young people, and Alice and Glen were never known again to attempt a practical joke.

ENTERTAINING ROYALTY.

It is Still Sometimes a Ticklish Thing in England.

To entertain royalty is the dream of some people, the bugbear of others. In olden times the entertaining of royalty taxed to their uttermost the resources of the richest noblemen, who seemed like monarchs themselves in their power and prodigality. Queen Elizabeth's progresses ruined her hosts, though they vied with each other in offering her the gorgeous masques, the fantastic pengeants and the splendid feastings in which her soul delighted. But in this democratic age, writes Lady Violet Greville in the London Chronicle, royalty shows itself less exacting, and entertaining is conducted on far simpler lines.

The late Queen Victoria paid brief visits to the castles of the great peers, and has left on record in her diary the unaffected pleasure she derived from her stay in Highland homes like Taymouth and Blair Atholl, where the simple feudal life and the splendid scenery of mountain and loch appealed to her unsophisticated taste. These sojourns, indeed, decided her to purchase the Balmoral estates, where the happiest hours of her active life were spent.

English royalty loves to dispense as much as possible with unnecessary etiquette and to join in field sports and country pastimes. Even the foreigners who land on our hospitable shores enter keenly into our games—our polo, our cricket and our hunting. I vividly remember the intense delight evinced by the Comte de Paris on the occasion of his landing his first salmon on the banks of a wild Highland river. His pride and joy were those of a schoolboy and the fish, carefully wrapped in heather, was promptly dispatched as a welcome gift to the Countesse de Paris.

Notwithstanding this laudable desire for simplicity, the entertaining of royalty still remains a ticklish thing. Kings and princes are often as exacting and capricious as spoilt beauties—the Shah when tired frequently refused to budge or to fulfill the engagements he had contracted—and if things do not go quite smoothly they are apt to visit the annoyance on the unoffending host. It is said that Louis XVIII., after he was restored to the throne by the allied forces, mortally offended Czar Alexander by allowing his family to annex all the state rooms in the chateau where he was entertaining, and compelling the czar to content himself with more humble apartments.

The king also suffered himself to be served first at a dinner, an unpardonable breach of etiquette. The czar, in high dudgeon, ordered his carriage and left next day, feeling himself from that day onward more drawn toward the Bonapartists, who had shown him courtesy and regard. It is on such lapses from etiquette and good breeding that hosts are apt to make shipwreck.

When English royalty visits a country house it is usual to submit beforehand a list of the visitors that are to be received, which the great personage approves, deletes or adds to as he prefers.

On the occasion of a king's visit his apartments are redecorated and refurnished in the style he is supposed to prefer, the daily menu is passed by him, and his principal attendant points out the dishes preferred and the hour at which he wishes his meals served. Usually the monarch breakfasts in his own apartments. Queen Victoria made her midday meal the principal one of the day, and her dinner, taken late, served the purpose of supper. No mutton was ever eaten at her table, but chicken always figured there.

The present king's gastronomic influence has been exerted in favor of smaller and lighter dinners, and he prefers French cookery, though he also likes such thoroughly English dishes as beans and bacon. The late Duke of Cambridge showed great partiality for ham, which, cold or hot, always appeared at dinner.

Cooks of royal houses are much appreciated, and according to the old custom, rewarded and even decorated. The present king has given the Victorian Order to two ducal cooks who have afforded him satisfaction. Notwithstanding the extra trouble caused in the household the servants are delighted and flattered by the advent of the king, for they are handsomely renumerated, while the host and hostess themselves generally receive some charming present—a pin or brooch or cigarette case with the royal initials in diamond as a souvenir.

The king is exceedingly careful to select gifts appropriate to the friend on whom he confers them, and chooses and bestows them himself, knowing the importance of tact and the personal touch in all such matters.

Two kinds of royal visits take place, state visits, when everything is ceremonious and certain amount of etiquette is exacted, and the informal week end visits to friends in which the king delights. On these occasions he brings only a small retinue with him, two motors and chauffeurs, including a mechanic, and he treats everything with the charming gaiety and bonhomie which have done so much to increase our popularity abroad.

It is generally expected that every one should be ready and assembled before the king appears for dinner, and at formal receptions ladies must always wear gloves, even in the house. There is usually some sport or event for which the king visits his host, such as races, shooting or the opening of a public building, but when he is quietly staying with intimate friends golf, bridge, or a motor drive amply suffice for his amusement.

The king is very proud of his beautiful gardens at Frogmore, where more than a hundred gardeners are employed, and of the grapes and peaches, which take prizes at the principal flower shows; but even these magnificent gardens with their long vistas of glass houses do not suffice for the royal needs, and many thousands of pounds are expended annually in fruits and vegetables. Hostesses must provide fruit of the very best and most delectable quality, "primeurs" of all kinds and the finest asparagus, green peas, or whatever delicacy is in season.

The arrangements of the royal apartments, the color of the hangings, the choice of flowers, books and bric-a-brac, demand forethought and knowledge on the part of the hostess. Queen Alexandra likes pale and pretty colors, and she expects fresh sheets, edged with lace, laid on her bed each night. Queen Victoria disliked highly scented flowers, a prejudice shared by all the ladies of that period, who considered them unwholesome. The late duke of Albany, on the contrary, loved them in great variety, and preferred his table strewn with books of poetry and the walls covered with good prints. Pets, dogs, and parrakeets are frequently carried about by royalty. The king himself never stirs without his favorite dog, Caesar, and the queen likes her Japanese dogs and her singing birds around her, and even takes them on her foreign trips.

Foreign royalties rise uncomfortably early, to our idea, and others go to bed very late, but as a rule they retire at a reasonable hour. Entertaining Orientals is a more difficult affair. The shah's suite carried on culinary operations in their bedrooms, threw the chicken bones on the floor and left a terrible mess of litter behind them. Carpets were ruined and curtains destroyed. Russian visitors in the last century refused to sleep in beds, and lay on the floor. Prince Fushimi, who spoke no English, liked European fashions and preferred to dine late. His suite were remarkably pleasant, stately and courteous in their manners.

Often, however, it is the dependents and servants who give the most trouble; their rooms do not please them or the food is not to their liking or they are quick to resent imaginary slights or forgetfulness. Queen Victoria's Indian attendants expected the finest of hothouse fruits to be provided for them. Catholic kings and their servants require all kinds of delicate maigre dishes to be served on fast days and Fridays, while Hindus eat nothing a Christian has touched.

Thus many little stumbling blocks must be avoided by the prudent hostess. Many anxious cares and worries—fears lest the dinner should not be punctual, hot and well cooked and the arrangements go without a hitch—assail her. Royalty sometimes expresses a wish to change the plans or go on some expedition which has not been suggested before, and it is then that the ingenuity of the hostess is put to the proof. With lightninglike celerity she must decide, issue orders and see that they are obeyed. In fact, the woman who is a good entertainer of royalty is a born diplomat and fit to take the place of prime minister. It is every one's ambition to reach the dizzy height, but for one who succeeds many fail ignomiously and retire forever abashed and disappointed from the contest.

How much do you lose every month when you have no tenant for that house—or apartment—or furnished room—or store—or office—or shop? Enough, don't you think, to buy a good many lines of "for rent" advertising in The Herald.

Woman's Nightmare

No woman's happiness can be complete without children; it is her nature to love and want them as much so as it is to love the beautiful and pure. The critical ordeal through which the expectant mother must pass, however, is so fraught with dread, pain, suffering and danger, that the very thought of it fills her with apprehension and horror. There is no necessity for the reproduction of life to be either painful or dangerous. The use of Mother's Friend so prepares the system for the coming event that it is safely passed without any danger. This great and wonderful remedy is always applied externally and has carried thousands of women through the trying crisis without suffering.

Mother's Friend

Send for free book containing information of priceless value to all expectant mothers.
The Bradfield Regulator Co., Atlanta, Ga.

OUR YOUNG FOLKS

A Unique Historical Chair.

A most unique, historical chair is in the Independence Hall at Philadelphia, Pa. It was manufactured in 1838 by William Snider by order of the Commissioners of Kensington. The chair is composed of the following rare relics:

1st. A portion of Christopher Columbus' house which was built near the city of San Domingo in the year 1496. This was the first house built in America by European hands.

2d. A portion of the great elm tree under which the treaty between William Penn and the Indians was formed. The Penn treaty was to continue unbroken

"while the rivers and creeks ran, and while the sun, moon and stars endured."

3d. A portion of oak joist taken from a house which was once the home of William Penn.

4th. A portion of the cane taken from the seat of a chair once owned by William Penn.

5th. A portion of the last of a number of walnut trees which graced the yard about the old State House. The last of these trees was cut down in 1818.

6th. A lock of hair taken from the head of Chief Justice Marshall, placed in the centre of the chair and protected by a glass cover.

7th. A portion of the U. S. Frigate "Constitution."

8th. A portion of the great ship "Pennsylvania" which was built in Philadelphia and launched in the year 1837.

9th. The thirteen stars on the chair represent the thirteen original states and are made from the above listed relics.

MARY GRAHAM.

A RIDDLE.

Legs and arms and back,
Yet it cannot walk nor speak.
The only sound that it can make
Is an ugly little squeak.

(A chair)

WHY BINGO BECAME A TRAMP.

By Maud Walker.

Bingo was a dog. Any one looking at him would have said he was a common one. But had you asked his little master, Joey Travis, about Bingo you would have been told in the most emphatic manner that Bingo was the greatest, most wonderful, and most heroic, dog on earth. The truth was, Bingo and Joey were almost of an age, Joey being ten years old and Bingo seven. Now, ten years are but a few when measuring the length of a boy's life, but seven years mark the fast approaching old age of a dog. So, you will readily see that while Joey was young at ten years of age his chum and constant companion, Bingo, was old at seven. But to Joey Bingo was ever young.

Together Joey and Bingo went about the woods in the summer time, hunting. Now, I do not mean that they were hunting beasts and birds, for they were not. They were hunting a jolly good time, and they always found it. Perhaps that was because their pleasure did not depend on the wanton taking of innocent life. Joey enjoyed living; so did Bingo. And Joey knew that life was as sweet to the wild things as it was to him and Bingo. Therefore Joey respected the rights of the wood's creatures as he respected the rights of his own family at home.

Now, the pleasures that Joey and Bingo found in their wanderings about the hills and valleys surrounding their home were many. For hours they would lie in the shade of some fine old tree and watch the birds flitting about from bough to bough. Again they would take a dip in the clear cool water of the fast-running creek where most wonderful shells and brilliant pebbles were to be found. And it was Bingo who taught Joey to swim.

Then, after exhausting the novelty of shade and stream, they would ramble through the deep meadow where the cows and pretty calves stood knee-deep in the sweetest of clover. And at evening on returning home Joey would have most wonderful tales of adventure to relate to his mother and father, while Bingo would stand near by, watching with keen interest his young master, and seconding everything he said by wagging his tail and blinking his eye.

But one cold winter day Joey fell ill after having been out in the snow coasting with Bingo. That night he tossed with a burning fever, and the next day Bingo missed his young comrade's cheery, "Good morning, old Bing!" And all day long Bingo stayed near to the door of his beloved master's room, holding his nose close to the crack beneath it to scent for any danger. And all day long at frequent intervals Bingo was thrust away from the door to allow Joey's parents and the doctor to pass in and out. But immediately the door was closed Bingo would again take up his position at the door, his nose at the crack and his quick ear strained to catch his master's voice.

And so passed three days and nights. Then on a certain morning Bingo was led from the house to his place in the big warm barn, one of the neighbor men leading him. But from the window of the barn Bingo could watch the house, and to his wonder he saw many people coming, some remaining in their vehicles in the yard while others alighted and went into the house. There was a great but silent gathering which roused Bingo's curiosity. And all the time Bingo wondered and wondered what it was all about, and also wondered why Joey remained so long in his room. Although Bingo could not count the time by days and nights he knew a long time had elapsed since he had seen Joey, and his poor heart was full of apprehension over this sudden change in their daily routine.

But into the barn came Joey's father and several of the neighboring men. The expression on Joey's father's face was very strange, and Bingo whined softly to himself on noting it. Silently the horses in the barn were hitched to the two-seated carriage that stood in the shed. Joey's father took his place in the rear seat while two of the farmers occupied the driver's seat. This, too, was strange to Bingo. He had been accustomed to seeing Joey and his father occupy the front seat and Joey's mother and baby sister in the back seat.

Then the carriage was drawn up at the front door and Joey's mother was assisted by several women friends to her place beside her husband in the back seat. She wore a black vail closely wrapped about her head and face, and Bingo saw that she walked with an uncertain step and drooping head. Her dejected aspect went straight to the heart of Bingo. Leaping through the open window of the barn he went quickly to the back door of the house, entered and passed through to Joey's room. The door stood wide and Bingo entered. But no Joey was there. He went to the bed where Joey had slept since he could remember, but no young master was there. A peculiar scent led Bingo through the rooms to the parlor, thence out through the hall door to a long black-covered wagon that stood in the yard. There the scent was stronger, the familiar scent which had always told him he was near to his master. But in a way it was different—very different. Yet there was no mistaking the fact that it was Joey in that black wagon—inside the close cover. As some one has said, "Dogs see with their noses more than with their eyes." And so it was true in Bingo's case. His nose told him where his young master was. Also something made him know there had taken place a great change with his beloved Joey, and that never, never again would the old life, so dear, so sweet, be theirs—Joey's and Bingo's.

Then went a long procession of wagons, carriages and buggies towards a hillside a mile away, a hillside where reared strange white, glistening stones very close together. Bingo had been there once with Joey, and Joey had scolded him gently for running about over little grassy mounds, and had taken him away from the place very quickly. And now, unobserved, he went there again today, following in the rear of the last vehicle to avoid being seen and driven home again. He knew that his Joey was in that black wagon which lead the procession, and he was determined to know what they—all those men and women—meant to do with him.

Arrived within the fenced hillside four men lifted a black box from the long black wagon. Bingo ran right up to it and sniffed at it. The men told him to go away and one threatened him with a big heavily-shod foot when he disobeyed. And then it was Joey's mother who saw Bingo there, and holding out her hand to him she said: "Come, dear old Bingo. Joey loved you so." Her words were spoken in a trembling voice, and as Bingo went to her side she knelt beside him and he felt something like raindrops on his upturned face. Somehow, his heart was almost as heavy as the poor mother's, for he knew that Joey would never be theirs again.

Then Bingo crept away from the crowd and lay behind a tall stone a little distance off. From there he watched the men place the long black box into a deep, newly-made hole. And then the dirt and snow were shoveled into the hole, covering up the box. Bingo whined softly to himself. Joey was there—in that box. His nose had told him so.

And then the hillside was left alone, the vehicles with their loads of humanity going off down the road in the cold afternoon. But Bingo, still hiding behind the tall white stone, kept his place till the last wagon was out of sight. Then he came forth and went straight to the newly-made mound, lying down across it. Turning his eyes towards the sky he whined softly, his great eyes, so full of mortal suffering, becoming dim with moisture. Who dares to say that an animal—a dog—never sheds tears while suffering grief knows little of what he is talking about. In that cold afternoon, lying prone across the grave of his dear master, Bingo really wept like a child. His very heart shed tears, and his plaintive whine was in reality a moan.

But as the night came down Bingo returned to his home, creeping into the barn to sleep. Joey's father came in to attend to the horses, but Bingo did not rise as had been his wont in former days. Still he lay in the hay of an unused manger, his grief too deep to allow of his thinking of food and drink.

And so the winter wore away, Bingo remaining unhappy and silent. He never frisked about as in the days when he had Joey to play with. He ate barely enough to keep life within his emaciated body. As the spring came and the early blossoms began to appear in the meadow Bingo sought out the old haunts, living, no doubt, over the old life in memory and associations. And sometimes he forgot to return to the house at night. And then he got to wandering farther and farther away from the home which now held no tender tie for him. True, Joey's parents were kind to him, but Joey was not there. And ever since he could remember Joey had been his companion, for they had grown up together.

One day Bingo was attracted by a boy—a gay-hearted fellow—who was passing through the meadow and who whistled to Bingo to follow him. Bingo went with this new-found friend, following him several miles to another farm. There he remained a week or more, trying to forget Joey and the old life in his new surroundings with a new and most gentle master.

But there came a day when memories of Joey and the dear old home surged over him. Then he left his new home to return no more. He traveled for two days, finding water in the springs and creeks along the roadside, and going without food. But on the third day he began to suffer from hunger. So he halted at a farm house where he heard the sound of children's voices. He was warmly received by both the grown-ups and the children. Food was given him and the family of good-hearted folk did everything to induce the "tramp dog," as they called Bingo, to remain with them. And he really had some pleasant days there, going to the river with the boys and following the girls' phaeton to town. But one day while in town the longing to travel again came over him. He had been thinking of Joey, and that dear recollection always made him seek change in order to forget his living grief. Rising from his place under the phaeton, Bingo trotted down the street, and when a little later the girls came from a store to get into their phaeton they found him gone.

All that day and night Bingo journeyed on, resting only when so overcome by fatigue that he was forced to do so. In the morning he found himself at the back door of a big farm house where a generous work-hand fed him a hearty meal. Being made welcome wherever he stopped Bingo would remain days at a place, becoming a bit attached to his new friends and surroundings. Then that old memory which tore his heart would drive him on and on.

And so a year rolled round and Joey's folks thought that Bingo was lost to them forever. They had made inquiry for him as soon as they missed him, but to no avail. One day in the dead of winter a low whine was heard at the kitchen door of Joey's old home and when it was opened there stood Bingo, a mere shadow of his former self. He was gathered into the arms of Joey's mother, patted affectionately by Joey's father and fed and nursed gently through the night. But on the following morning—when no one was watching him—he stole away, going towards the hillside where Joey slept. A few days later he was found there, lying prone across Joey's grave. He had grown old in the eight years of his life and had come home from his wanderings to die, and to lie with the young master whom he had loved with more than human devotion during his life.

They would take a dip in the clear, cool water of the fast-running creek.

Nonsense Jingle.

There was a big automobile
That lost an important forewheel;
The chauffeur did swear,
The boss tore his hair,
And the pigs they ran over did squeal.

Peter's Woe.

Peter to the garden went,
And, finding there the hoe,
Thought he'd whack the weeds all down—
But instead he whacked his toe.

Peter to the river went,
With line and crooked pin:

He thought he'd catch a fish for fun,
But he slipped and tumbled in.

Peter got upon a pig,
And thought he'd have a ride;
The pig ran to a deep mud hole
And dumped him right inside.

Peter straightway sought his home;
His mother waited, too;
And Peter gladly went to bed
As soon as she got through.

CONUNDRUMS.

When is a man's watch chain like a reigning bell?
When it has many charms.

When are grass and the stars alike?
When shooting.

When is a walking stick like an old lady's hair?
When knotted.

When are muskets like corn stalks?
When stacked.

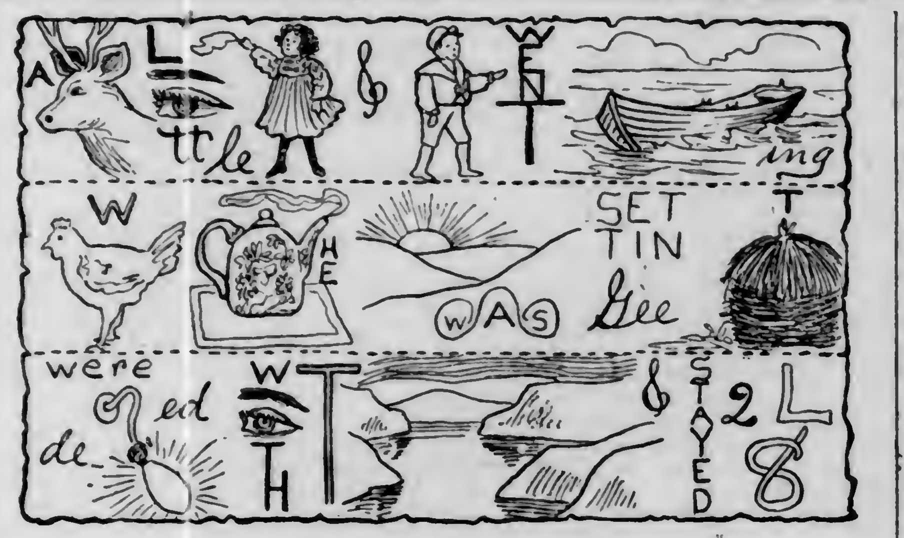

When Lettie Lost Her Tongue.

BY HELENA DAVIS.

Lettie was a very talkative little girl. She talked so fast that her mama told her she said a dozen words without thinking at all, and her teacher was forever keeping her in after school by way of punishment for having whispered so much during the day. One day Lettie in a fit of anger, because her mama chided her for talking too much at the table while company was being entertained, declared that she wished she might lose her tongue. Now, she was a naughty little girl or she certainly would not have made such a rash wish. She was in the back yard, swinging in her pretty hammock, when she made the wish just recorded.

Now, it so happened that an old witch was passing that way and having seen Lettie in the yard she crept close behind her and listened to what she was saying. Although Lettie was alone, she was talking very emphatically to herself. "Yes," she declared vehemently, "I wish I might lose my tongue! Then mama and teacher wouldn't always be saying I talk too much. If one has a tongue one must talk, I guess. So, if I'd stop talking I should have to lose my tongue. And it would be just good enough for mama and teacher should I lose it, for then I couldn't answer their questions. And I couldn't recite at school, either."

"Ah, little Miss, we'll just relieve you of that precious tongue," said a cackling voice behind Lettie. She glanced round to behold a strange-looking old hag standing at her elbow. "Who are you?" Lettie tried to ask, but she suddenly realized that she had no tongue in her mouth. She felt very frightened, of course, and with all her might she endeavored to ask the old witch to give her back her tongue, for she hadn't the least doubt but that the old hag had robbed her of it. But in vain she tried to speak, her tongue was gone. She lifted her hands in a supplicating manner to the old witch, begging with her pitiful eyes for her stolen treasure. Oh, to be forever without a tongue! Horrible! It would be better to lose a hand or foot or—yes, even an eye. She could still go about and see with one eye gone.

But even while Lettie pleaded with her hands and eyes the old witch turned about and went off down the lawn, striking into a public road a quarter of a mile away. Lettie ran into the house to tell her mother of what had happened. Alas, when about to cry out that a witch had stolen her tongue she remembered that she could not say a word. Throwing her arms about her mother the little girl burst into a flood of tears. Then, in answer to her mother's anxious questioning Lettie wept afresh and opened her mouth, showing the absence of her tongue.

"My dear daughter, where has your tongue gone to?" asked the mother of Lettie. But seeing that Lettie had no way of telling her except through the means of pencil and paper she hurried into the library and procured writing material. "Now, write about what has happened," she said, being very much worried over her little daughter's condition.

And Lettie wrote of how the old witch had come and stolen away her tongue. But of her foolish wish she wrote not a word until her mother questioned her closely. Then, with a blushing face, she confessed how she had foolishly wished to lose her tongue, thinking that without one she should avoid being kept in after school for whispering; and how sorry her mother would be when her little Lettie could not talk any more. And slowly she wrote out the whole truth, telling how it was for the purpose of making her mother and teacher feel badly that she had made so rash a wish; and that after all, it was she—Lettie—who was the real sufferer. And after the poor mother had consoled Lettie as best she could by promising to have the country scoured for the witch, and the stolen tongue restored, she pointed out to Lettie the fact that she was suffering the evil result of her own willful naughtiness.

With penitent tears streaming down her cheeks Lettie wrote on the sheet of paper a pledge that she would never, never make such a foolish, willful wish again; and furthermore, should she ever recover her precious tongue, she would make an earnest endeavor to use it with caution, only talking when she had something to say and never, no never, never, using it to whisper with in school when she should be getting her lessons.

Lettie's mother and father instigated a search throughout the entire county for the old witch who had stolen away Lettie's tongue. For days the search continued, but no trace of the old witch could be found. Every cave and mountain-top was thoroughly searched, and even the interior of old hollow trees were looked into, sometimes a fire being started at the tree's roots to make the old witch come out should she be hidden there. But nowhere could she be found.

At last, after days of fruitless search, the parents and friends of Lettie were on the point of giving up in despair, believing that the little girl's tongue was forever lost to her. Lettie, who had been accompanying one of the searching parties—the party conducted by her mother—became very dejected, and as the searchers turned their faces homeward she begged to be allowed to stop beside a clear, sparkling brook to rest a bit and take a nap that she might overcome the exhaustion of the tiresome search before starting for her home. The request, of course, was made in writing, a branch of learning Lettie was not very proficient in as she had whispered and played so much in school that her studies were sadly neglected.

And it was during this time of horrible suspense and grief over the loss of her tongue that Lettie realized her need of writing and spelling. And she made the vow that whether or not she ever recovered her tongue she would devote her school days to serious study. And in all her after years she never broke that vow or violated the pledge she had made in writing on the day her tongue was stolen.

Lettie's mother granted her little daughter's request to rest a bit beside the pretty shaded stream, telling the others of the party to continue their journey slowly and that she and Lettie would soon overtake them. Then, that Lettie might not be disturbed in her much-needed sleep, the mother went a few paces away from her, sitting down on a fallen tree-trunk out of Lettie's view.

Lettie, stretching herself on the mossy bank to rest, looked up at the beautiful sky so full of floating clouds. As she watched the clouds flying across the blue background she felt more keenly than ever the loss of her tongue, for she wished so much to call out to her mother to look up at them and to admire their beauty. Then, tears blinding her, she thought over a little prayer that some fairy would chance that way and bring her the dear, precious lost tongue. Even as she breathed the prayer a touch as soft as down fell on her eyes, which closed in slumber. Then beside her knelt a little fairy that had been flying as fast as it could all morning to overtake the party of searchers. This little fairy had, on the night previous, overheard the plaint of Lettie and her mother as the search for the missing tongue seemed to be fruitless. Listening from a tree-top the fairy had learned the full particulars of the witch and the stolen tongue, and discovering that the little girl was fully repentant of her willful desire to cause her mother grief and her teacher anxiety by wishing to lose her tongue, she set off as fast as her wings could carry her to a cavern near the sea shore where she knew the old witch—with her family of witches—lived in secured hiding from the great world. Before dawn the fairy had reached the witch's cavern. Listening at the little dark and obscure entrance the fairy overheard the old witch telling her children about the tiny tongue she carried in her pocket. "Ah, it's the tongue out of a pretty but naughty little girl's mouth," she was saying. "Come, bestir yourselves. Which one of my children wants this tongue?"

The fairy immediately flew into the cave, jerked the tongue from the hand of the old witch just as she was holding it up for her little witches to inspect. "I'll take it, if you please," said the fairy, laughing. "And beware to you and yours if you ever go within a dozen leagues of the place where you stole this little tongue."

The old witch trembled with fright, for she feared the fairies greatly, knowing from experience their wonderful power and not a word did she say as the fairy flew away from her dingy abode with the coveted tongue.

Then over the mountains and the valleys flew the little fairy, overtaking the band of searchers just as Lettie lay down in the shade to rest and take a nap. Touching Lettie's eyes with the tips of her tiny fingers she caused a sweet sleep to fall upon her. Then she very gently opened Lettie's mouth, inserted the tongue into its original place, fastened it there with a bit of fairy wax from the end of her wand, and flew away.

In the course of half an hour Lettie opened her eyes and smiled into her mother's face, for her mother had come to rouse her and tell her it was time for them to be going after the party. In the first moment of waking Lettie did not think of the loss of her tongue, and according to habit she cried out: "Well, mama, where are we? Isn't this a strange place?"

You can imagine the mother's joy and surprise when her little daughter spoke. "Oh, darling, your tongue, your precious tongue! Where did you find it?"

And Lettie, as much astonished as her mother, laughed and clapped her hands, saying: "Really, mama dear, I do believe a good fairy brought it to me. Just as I fell asleep I prayed that one would find my tongue and bring it to me. And sure enough—here it is, safe in my mouth. And what good care I shall take of this tongue, too, since I have learned its great value!"

"Yes, my little girl will never make that pretty tongue of hers say idle words; nor will she permit herself to make it whisper in school. But, come, we must hurry after our friends and let you tell them the good news that your precious tongue is once more safe in its right place."

"And it shall always keep its right place, too, mama dear," smiled Lettie as she ran down the mountain side calling in a happy voice: "I've found my tongue! I've found my tongue!"

She glanced round to behold a strange-looking old hag standing at her elbow.

Irish Wit.

An Irish judge, among other peculiarities, had a habit of begging pardon on every possible occasion. On his circuit his favorite expression was employed in a very singular manner. At the close of the assize, as he was about to leave his bench, the officer of the court reminded him that he had not yet passed sentence on one of the criminals, as he had intended.

"Dear me," said his lordship, "I really beg his pardon—bring him in immediately."

Two Irishmen were standing looking at Niagara Falls. O'Toole said:

"Begorra, it's most wonderful, ain't it, Pat?"

"What's wonderful about it?" asked Pat, in a very cool tone.

"Why man, to see all that water comin' over thim rocks," replied O'Toole, enthusiastically.

"I don't see as it's wonderful," dryly responded Pat, putting his pipe in his mouth. "There's nothin' to hinder it's comin' over as much as it dim pleases."

A feathered giant of the past. Extinct bird called the phoyorhacos. It lived about 3,000,000 years ago and had its home in Patagonia. Its height was eight feet and its head as large as that of a horse. It could not fly, but was a swift runner. It fed on living prey.

LETTER ENIGMA.

My first is in pig, but not in hog:
My second is in iron, but not in log:
My third is in cut, but not in knife:
My fourth is in wrangle, but not in strife:
My fifth is in image, but not in clay:
My sixth is in clover, but not in hay.
My whole of six letters
Spells a word meaning pleasure
To people in summer
Who have the leisure.

16 PAGES

DULUTH EVENING HERALD.

16 PAGES

TWENTY-FIFTH YEAR. SPECIAL MAIL EDITION FOR: TUESDAY MORNING, AUGUST 13, 1907. (ON TRAINS, FIVE CENTS.) TWO CENTS.

MINNESOTA HISTORICAL SOCIETY

KOREAN PRINCE NOW IN UNITED STATES CANNOT RETURN TO HIS COUNTRY

Has Been Condemned to be Hanged by Supreme Court

Because He Was Member of The Hague Deputation.

Other Two Members Sentenced to Imprisonment for Life.

Seoul, Aug. 12.—The Korean supreme court has passed sentence upon the members of The Hague deputation. Yi Sang Sol has been condemned to be hanged and Yi Wi Chow and Pi Chun have been sentenced to imprisonment for life.

New York, Aug. 12.—News that he had been sentenced to death and that his associates in the ill-fated mission to The Hague had been condemned to life imprisonment was conveyed to Prince Yi, nephew of the new emperor of Korea, at the Broadway Central hotel here early today.

"The Japanese, of course, are responsible for this," the prince commented. "I do not blame them so much, however, as I blame the traitorous Koreans who have sold themselves to the Japanese. The only effect of this action against me will be to add energy and enthusiasm to the work of patriotic Koreans for their country.

"This order for my execution will certainly be carried out if I ever go within Korean or Japanese jurisdiction. It would be mere suicide for me to return to Korea."

Prince Yi recently sent to President Roosevelt a request for a private unofficial audience. The prince has received a reply in which the president stated that he would have no time at present to grant such an audience.

Prince Yi said that he accepted this as a declination from the president to see him and would make no further effort in that direction at present.

LAND AVAILABLE TO THE PUBLIC

Thirty Thousand Acres Now Open For Entry in Wyoming.

Cheyenne, Wyo., Aug. 12.—The Wyoming land board has just announced the opening, under the Carey act of 150,000 acres of the Eden Valley lands in Sweetwater and Fremont counties, north of Rock Springs on the Union Pacific railroad Thirty thousand acres are now available for public entry. The land is irrigated from the public domain under the Carey act. The land is a rich sandy loam, free from alkali and stones and will produce abundant crops of grains, grasses, fruits and vegetables.

Water for irrigating is obtained from the Big and Little Sandy rivers and their tributaries, which head in the great watershed of the Wind river range of the mountains and drain an area of thousands of square miles. The water is distributed by an extensive system of canals and ditches. Elasticity to the supply is obtained by two immense reservoirs which impound billions of cubic feet of water.

NUMISMATISTS ARE PLEASED

Because St. Gaudens Designs for New Coins Were Accepted.

Philadelphia, Aug. 12.—Philadelphia numismatists have received with interest the announcement that new designs for United States coins by the artist, Augustus St. Gaudens have been accepted by the government. Three denominations will be affected, the double eagle, the eagle and the bronze cent.

A radical change is made in the design on the cent. It is thought the Indian head will be retained, but it will have little resemblance to the old one, and is expected to be more characteristic of the head of an American Indian with real headdress instead of the present design.

The present Indian head is really a Caucasian type, the face having been posed for by a little daughter of James M. Longacre, the engraver of the Philadelphia mint, who designed the present penny in 1859.

On the obverse of the eagle and double eagle the head of Liberty is retained in idealized form. On the reverse of the $20 gold piece, which was also designed by Mr. Longacre in 1849, is an erect eagle, but of new design.

More radical changes are noted in the design for the $10 gold coin. While the obverse still shows the head of Liberty, on the reverse is a flying eagle closely modeled after the return of the dollars and half dollars of 1836 and 1838. Christian Gobrecht, who designed these coins, used as his model "Peter," the live eagle, known as the "mint bird," which having its home at the mint, in this city, flew all over town, returning each night to roost at the mint, and which was afterward killed by being caught in the machinery of the plant.

GEN. GEORGES PIQUART,
French Minister of War, Who Was Grossly Insulted by a Workman, Who Spit in His Face, While He Was Attending a Dedication at Rochefort.

INSULTED; ASSAULTED

Workman Spits in Face of Gen. Piquart of France.

Crowd Falls Upon His Assailant and Nearly Kills Him.

Rochefort, France, Aug. 12.—Gen. Picquart, minister of war, was insulted, and afterward assaulted in the railroad station here last evening when returning from the dedication of a monument to Edourd Grimaux, who was prominent in securing a revision of the sentence of Capt. Dreyfus.

A workman suddenly emerged from the crowd that was applauding Gen. Picquart and spat in his face and at the same time violently seized him by the arm and cried:

"It is you, then Picquart. Long live the Marechal."

Gen. Picquart threw off his assailant.

Simultaneously with the outrage the crowd sprang forward and fell upon the assailant who was trampled and in danger of being killed. He was finally rescued by the police and taken to jail.

The man was identified as Ednord Lecop, a member of the National Workmen's federation, which supports the open shop movement. He carried a large sum of money, but refused to explain his action. It is thought he is insane. Picquart was not hurt.

Gen. Picquart, in his oration at the dedication of the monument, paid tribute to the courage displayed by Grimaux in the campaign for revision of the sentence of Capt. Dreyfus.

MEDALS FOR LIFE SAVERS

Cross of Honor May Be Given to All Who Save Lives.

Washington, Aug. 12.—The board of governors of the American Cross of Honor will meet in Washington, D. C., Oct. 17, to outline the policy to be pursued by this order of life savers.

Among other important subjects to be discussed will be that of presenting annually the cross of the order to the person who has performed the most heroic act in the saving of life.

This order is unique among societies, as each of its members has saved from one to 100 lives, and in addition thereto, has received the life saving medal of honor of the United States government. This latter fact makes them members of the American Cross of Honor, but in order to receive the certificate of membership, each must send his name and address to the president of the order at Washington, D. C.

POLITICIANS GUESTS OF THE PRESIDENT.

Oyster Bay, Aug. 12—President Roosevelt entertained a number of well known political leaders from various sections of the country at luncheon today. They were Julius and Max Fleischman of Cincinnati; Timothy L. Woodruff, chairman of New York State Republican committee; William Barnes, Jr., chairman of the New York State Republican executive committee and Charles F. Brocker, Republican National committeeman from Connecticut.

CANAL ZONE HAS 50,000.

Panama, Aug. 12.—A census of the canal zone just completed shows nearly 50,000 inhabitants of the zone. About 20 per cent of the total are white.

ONE MORE BODY TAKEN FROM NORTHERN PACIFIC SLIP BY SEARCH PARTY

LOUISA M. TAFT,
Mother of the Secretary, Who Is Critically Ill at Millbury, Mass. Secretary Taft Wires That He Will Reach Her Bedside Monday.

The List of Bodies Recovered Now Numbers Five.

Two Are Believed to Still be in the Water.

Captain Files Report—Inquest May be Held by Coroner.

The bodies recovered:

Charles Hansen, Sixth avenue west and First street.

John Solberg, Belmont hotel, 707 West Superior street.

Ole Stafnes, Belmont hotel, 707 West Superior stret.

Nels Sleeper, 614 West First street.

Walter Lindeen, Third avenue west and Second street.

Shortly before 10 o'clock this morning the lifeless body of Charles Hanson, one of the seven victims of the Saturday night tragedy at the Northern Pacific slips, Twelfth avenue west, was recovered by members of the police force detailed to patrol the slip. It was conveyed to the undertaking rooms of Durkan & Crawford.

The work of recovering the other bodies

(Continued on page 13, seventh column.)

A CONQUEST OF MOROCCO

Natural Sequel of Events Which Are Leading France On.

Believed This Will Be the Outcome of Present Situation.

Paris, Aug. 12.—While officially declared that the French government will not extend the scope of state action in Morocco beyond what was communicated to the powers, namely, to confine itself to the restoration of order and the organization of international police, it may be significant of a possible change in the attitude of France that she has declined to agree to the invitation of Spain to send a new joint note to the powers, reaffirming the soldiarity of the views and actions of the two governments, which matter is now the subject of diplomatic exchanges of views. Without doubt, France desires

(Continued on page 13, first column.)

KOREANS KILL FIVE JAPS

Landing Party at Kang Wha Island Get Warm Reception.

Seoul, Aug. 12.—A company of thirty-eight Japanese troops with two machine guns had five men killed and five wounded last night on landing at Kang Wha island, twelve miles north of Chemulpo, for the purpose of disarming a small Korean garrison of forty men which was supported by several hundred rioters.

The landing party was reinforced at 11 o'clock this morning by another company from Chemulpo.

A Japanese fishing fleet which was driven off this island, with several casualties, reached Chemulpo yesterday morning, Aug. 11.

NEW YORK OPERATORS GO OUT WITHOUT ANY ORDERS FROM UNION OFFICERS

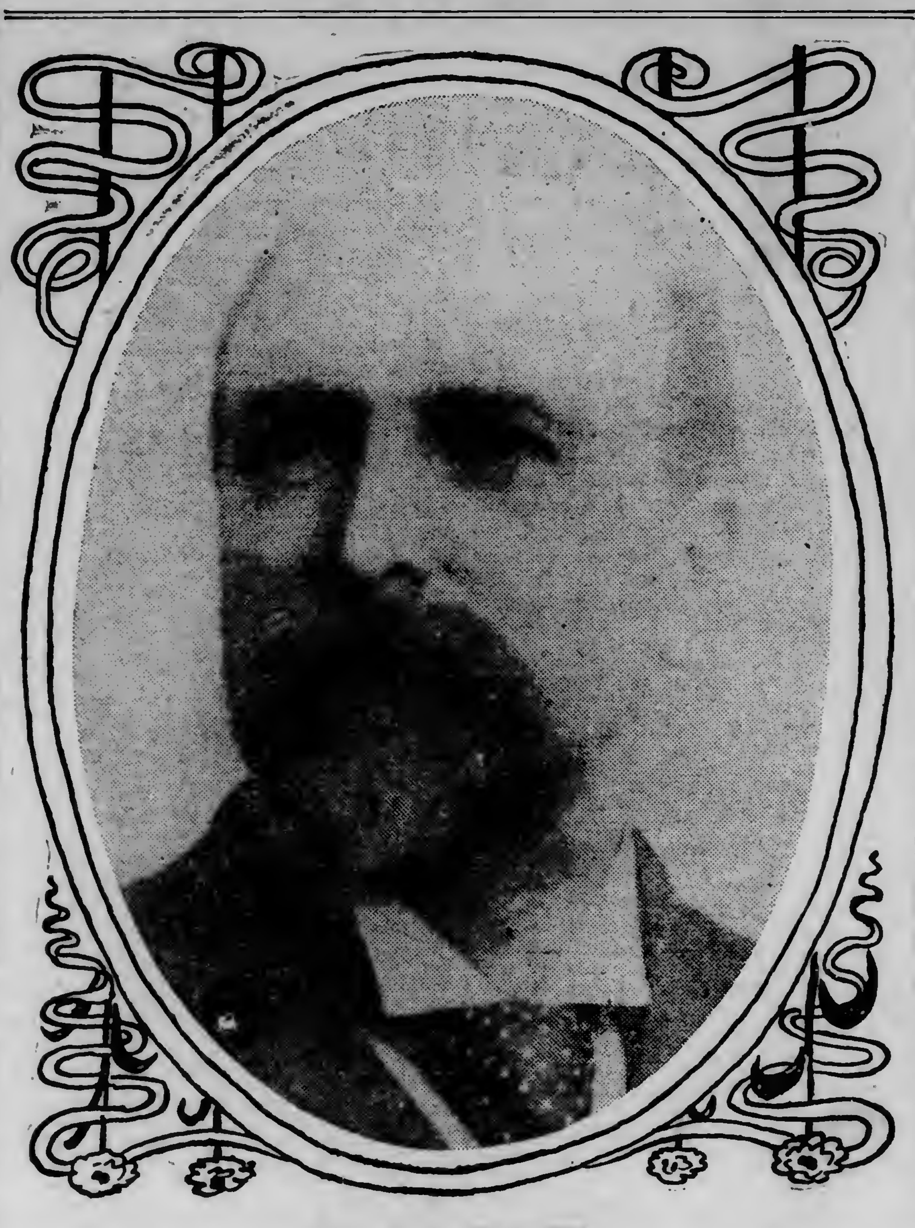

COL. R. C. CLOWRY,
President of the Western Union Telegraph Company, who Claims That the Company's Employes Have no Just Grievance.

YELLOW FEVER AT CIENFUEGOS

Washington, Aug. 12.—An official report of the existence of yellow fever among the Cuban army of pacification at Cienfuegos, has reached the war department in the following telegram from Col. Taylor, chief surgeon, dated Mariano, addressed to the surgeon-general of the army:

Ten cases of yellow fever in command at Cienfuegos. Agramonte there now and confirms diagnosis. Birmingham goes there tonight. Will keep you fully advised."

Dr. Agramonte is a Cuban surgeon in the employ of the American government and is an expert in yellow fever cases. Dr. Birminghum is one of the regular army surgeons. Officials here profess not to feel serious concern over the development of the disease in the island. They express the opinion it can be handled successfully.

SAMUEL J. SMALL,
President of the Telegraphers' Union, Who Is in Charge of the Big Strike.

WILL-IT COME TO THIS?

The Street Car Company will improve the service fifty per cent.—News Item.

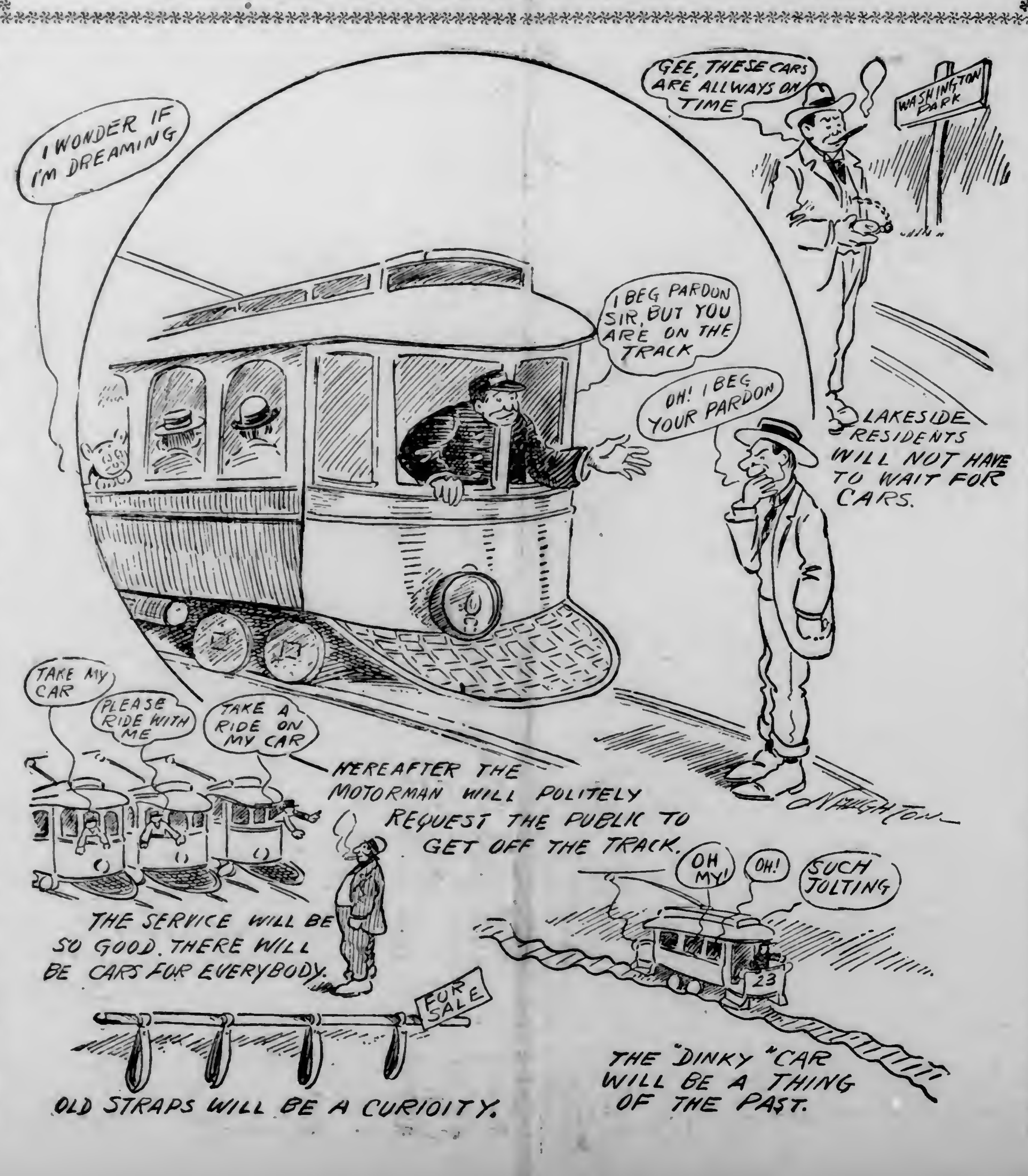

SCHOONER RUN DOWN

Steamer Tennessee Runs Into Myronea in Long Island Sound.

Four of Schooner's Crew Lost; Passengers of Steamer Saved.

New York, Aug. 12.—The three-masted schooner Myronea, bound from Rockland, Me., for New York with a load of granite, was sunk in the middle of Long Island sound early today in a collision with the Neptune line steamer Tennessee, bound from Fall River to New York. Four members of the Myronea's crew were drowned. Capt. Belatty was rescued by passengers of the Tennessee, and one of his crew was also saved by swimming to the steamer. The passengers of the Tennessee were taken off by the steamer Main and brought to New York. The Tennesee anchored in the sound. She did not appear to be much damaged. There was a heavy fog over the sound at the time of the collision.

The Tennessee was crowded with passengers and was making nearly her scheduled time when the schooner was only a short distance away, and following across the bow of the steamer. The sailing vessel was so near that a collision was inevitable, and the Tennessee's bow struck her amidship. tearing a great hole in her wooden planking. The Myronea sank immediately. Capt. Belatty, her commander, and one of her crew, who were on deck, jumped overboard. The sailors swam to the Tennessee and were hauled on board, but Capt. Belatty was a poor swimmer and shouted for help. Joseph Kenney, a clerk of New York, and Michael J. Coffin, an oiler for the United States battle-

(Continued on page 7, sixth column.)

No One Knew Such a Move Was in Contemplation.

Only About One-Half of the Men Obeyed Whistle.

Operators at Montgomery, Savannah and Des Moines Quit Work.

New York, Aug. 12.—At 1 o'clock the operators in the main office of the Western Union here went out. They had been rumors that such a move was in contemplation but up to a few minutes before 1 o'clock there were no signs of the intended action. At exactly 1 o'clock a shrill whistle was sounded through the big operating room and many men left their keys.

As the men left the building they were cheered by other operators who had gathered in the street. The cheering soon attracted the passersby on Broadway and in a few minutes a large crowd had gathered. There was no disorder, however, and the police on the traffic squad soon put the sightseers in motion.

Secretary-Treasurer McInerney, of the local Telegraphers' union, said that the local men had walked out without any order from the union officers and that they took the matter in their own hands in going. He said the officers of the union, though, would stand by the strikers in their action.

A few minutes after the strike, while the police were clearing the sidewalks around the Western Union building, one man disputed the right of the police to compel him to move on and he was arrested.

Shortly after 1 o'clock all the Western Union men working on the produce exchange went on strike, leaving only a few non-union men at work. The operators employed by the Broad street branch of the Western Union company also left their keys.

It was stated by general officers of the company that out of the 400 men on duty on the day force, 201 refused to obey the call to go out. These men, it was said, are now at their keys and the company's officers made the declaration that by 5 o'clock this afternoon they would have a full force of operators at work.

Within a short while the striking operators dispersed to their homes and by 1:30 o'clock there was no sign of any thing unusual in the vicinity of the Western Union offices.

New York, Aug. 12.—The prospects of the strike of the 3,000 local telegraph operators are diminishing as a result of the belief expressed today by officers of the local union that the efforts of United States Labor Commissioner Neill, in Chicago to adjust the differences between the telegraph companies and their employes will be successful. The union officers used all their influence today to prevent any of the operators from leaving their keys until it can be determined whether the Chicago conference, in which Commissioner Neill, Samuel J. Small, president of the Telegraphers' union, Samuel Gompers, president of the American Federation of Labor, and Ralph E. Easterly, chairman of the executive committee of the National Civic Federation, will take part, will secure to the operators material concessions from the companies. The union officials say that a strike will be called Friday noon unless it is evident that the conference in Chicago will result in favorable concessions to the union.

Assistant General Manager Barclay of the Western Union, said that conditions were unchanged today.

Operators reported at the offices of both companies as usual today and

(Continued on page 7, fourth column.)

AFTER KNIFEMEN.

Too Much Human Carving Going on to Suit Authorities.

Negaunee, Mich., Aug. 12.—(Special to The Herald.)—Following a recent murder at Newberry, the result of a drunken brawl, two men too free in the use of knives have been held for trial in the Luce county circuit court in consequence of their participation in serious cutting affrays. Albert Brazir, a Russian, one of the defendants, is accused of dangerously slashing William Taski, a Polander, in the neck. Had the cut been half an inch deeper, the officers say, the result would have been fatal. The second man arrested is Felix Yaki, a Finn, who is charged with seriously cutting Robert Maki, a fellow countryman. Some hundreds of foreigners are employed as wood choppers at various camps in Luce county, and among them are a large number who are too prone to resort to the knife. Heroic measures have been decided necessary to break up the practice, and the officers are mapping out a vigorous campaign against the offenders.

ST. PAUL GIRL SWALLOWS TWO 25-CENT PIECES.

St. Paul, Minn., Aug. 12.—(Special to The Herald.)—Mary Johnson, 18, was taken to a hospital Sunday suffering from the effects of swallowing two 25-cent pieces.

The girl was visiting her sister at the Sterling hotel, Ninth and Wabasha streets, when she put the two coins in her mouth. She swallowed them when laughing at a funny story.

The hospital physicians say she will recover.

FIND SHORTAGE OF $9,000.

Middleton, Conn., Aug. 12.—It was stated today that the investigation into the affairs of Frank A. Warren, the special agent of the New England Insurance company, who disappeared last Thursday, reveals a shortage of $9,000 in his accounts. A warrant charging him with embezzlement of that amount has been issued.

WEATHER FORECAST — Fair weather tonight and Tuesday; warmer Tuesday.

All Our Fine Trousers at Two Prices.

$5, $4.50, $4 and $3.50 Trousers for—

$2.35.

$7.50, $7, $6.50, $6 Trousers for—

$3.90.

Sizes for All Builds.

We Do the Business.

Oak Hall Clothing Co

331-333-335 W. Superior St.

LABOR CAMP A NUISANCE

Protest Filed by East End Residents Against One.

A protest has been filed with the board of public works by East end residents against the locating of camps for the men of the firm of Pastoret & Lunz, contractors. This firm has the contract to extend the gas and water mains to Lester Park and have recently established a camp for their men employed in the work at Forty-first avenue east.

There are about 100 men in the camp and the residents protest against the establishment of the camp on the grounds that it is a nuisance. The contractors will probably be obliged to locate their camp elsewhere and further on from the resident district.

FEARS FOR SHIP.

The British Vessel Dundonald Posted at San Francisco as Overdue.

San Francisco, Aug. 12.—It is now believed that the British ship Dundonald which has been for some time posted as overdue, has been lost at sea. The Dundonald left Sydney for Falmouth with a cargo of wheat, February 16, and has never been heard of since. The average time occupied on the passage is 132 days and the Dundonald has now been out 175 days.

Friday night eight vessels were on the list posted as overdue and four names were added yesterday.

THOSE WHO HAVE PASSED BEYOND

St. Paul, Aug. 12.—John Foley of Foley, Minn., a member of the firm of Foley Bros., railroad contractors, and of the wholesale grocery firm of Foley Bros. & Kelly of St. Paul, died at St. Joseph's hospital in this city yesterday, after an illness of a month. Mr. Foley had been for years associated with his brothers, Timothy, Thomas and Michael H., in railroad contracting work, in which they were one of the largest firms in the West.

Spokane, Wash., Aug. 12. — Charles B. Keeler of Chicago, assistant general solicitor of the Chicago, Milwaukee & St. Paul railroad, died in Spokane yesterday afternoon of bright's disease. Mr. Keeler, accompanied by his wife and two sons, was in the West for recreation.

EX-CONGRESSMAN DEAD.

Former Representative A. J. Campbell of Montana Passes Away.

Butte, Mont., Aug. 12.—Albert J. Campbell, former representative in congress from Montana is dead in New York as the result of an operation for appendicitis. His body will be brought here for interment.

Mr. Campbell was a native of Pontiac, Mich., where he was born fifty years ago. He came to Montana in 1889 practising law first in Livingstone and later in Butte. In 1898 he was elected representative in congress, serving one term. He belonged to the Daly wing of the Democratic party and led in the fight to unseat Mr. Daly's old time enemy, W. A. Clark, when the latter was elected to the senate in 1899, conducting the proceedings before the committee of the United States senate that resulted in Clark resigning his seat. Since the death of Mr. Daly, Mr. Campbell has looked after the affairs of the estate which took him to New York much of the time. He was largely interested in mining and died wealthy. His wife died last December and a daughter passed away a year ago.

RAILWAYS TURNED OVER.

Chicago, Aug. 12.—Judge Grosscup in the United States circuit court, today issued the final order turning over to the Chicago Railways company all of the street railways on the northwest side of the city, which heretofore, have been operated under the name of the Chicago Union Traction company.

The Old Way TO SAW WOOD

Means hard work—so does the "old way" of polishing stoves and stove pipe.

Try the New Way! Use 6-5-4!

It shines itself, is applied like paint, will not rub, or wash, off and each application wears months.

For sale by Kelley Hardware Co., Northern Hardware Co., Duluth Hardware Co., F. H. Wade, O. B. Johnson, Johnson & Moe, Panton & White Co., E. Fieburg and I. Freimuth.

FILES HIS ACCOUNT

Administrator of Gasper Estate Reports Condition of Affairs.

Has $2,600 Cash and Quantity of Realty on Hand.

The final account of W. G. Joerns, administrator for the estate of Charles Gasper, deceased, of Fond du Lac, has been filed with the probate court and the hearing on the same has been set for Sept. 30, next.

By reason of the lively fight that occurred over the question of the appointment of a special and a general administrator and from the fact that Charles Gasper, a well known citizen at Fond du Lac, for many years, died without a relative in this country and left an estate worth several thousand dollars, the settlement of the estate has attracted considerable interest.

At the request of creditors, Charles Peterson, was appointed special administrator, the appointment being contested by the German consul at St. Paul, who claimed he represented the foreign heirs of Gasper. Simon Clark was, at the request of the creditors of the estate, appointed general administrator, but the heirs, through the German counsel, appealed to the district court from the appointment and had W. G. Joerns, appointed. Mr. Joerns is the local representative of the German consul.

The administrator's account shows that the total cash receipts have been $7,973.48 of which $4,575 were realized as the proceeds from the sale of real estate at Fond du Lac. After paying claims to the amount of $3,000, administrator's fees and the cost of litigation, amounting to $1,450, and about $800 for taxes and tax settlements, the administrator reports that he has $2,600 cash on hand for distribution among the heirs, besides a 200-acre farm in Carlton county that he saved from tax sale, some uncollected book accounts and one or two lots in Fond du Lac subject to adverse claims. The 200-acre tract is probably worth from $4,000 to $5,000.

The administrator collected on the old book accounts $600. He collected from two persons in settlement and compromise of a conversion of the estate's funds, a total of $600. From the sale of the real estate there is said to have been 50 per cent more realized than the amount of the lowest bid for the same. The claims against the estate are also said to have been reduced by about $800.

The foreign heirs of Charles Gasper are all subjects of Germany and are either first or second cousins of the deceased. They are as follows: Peter Maus, Heppenbach; Elizabeth Gasper of Scheid; Carl Maus of Amelermuehle, Elise Maus of Bonn, Peter Maus of Eoon, Irma Maus of Elgny, Magdalena Klunk of Malmedy.

All Knights of Columbus

Who will attend the annual picnic at Fond du Lac, Tuesday, can procure tickets at Kenney & Anker's, or Victor Huot's.

BOAT LEAVES 9 A. M., TUESDAY.

Funeral of Mrs. Lyle.

Funeral services over the remains of Mrs. A. J. Lyle were held Saturday afternoon at the residence of Mrs. Beatty, 219 First avenue east. Rev. M. S.

MRS. A. J. LYLE.

Rice conducted the services, which were very largely attended. The floral tributes were profuse. Sacred music was rendered by an orchestra under the direction of Prof. Raymond, and there were solos by friends of the deceased.

WANTED POLICE TO KILL HIM

Youth Had No Sweetheart and Wanted to Die.

"I want to die. I have no sweetheart. Cut me up, shoot me from a cannon, anything," were the wild ejaculations of a young man, giving his name as Patrick O'Hare as he lay struggling on the floor of the police station today, while officers relieved him of his valuables, which were put away for safe keeping until his recovery from the effects of a protracted spree.

O'Hare was taken in by the police this morning and was in a wild frenzy when captured on a street in the West end of the city. From the wild talk of O'Hare it looked like a case of unrequited love with addition to drink as an antidote for wounded affections. He was placed in jail and will be arraigned later.

REV. COYLE OF DENVER

Is Heard By Large Congregations at Presbyterian Church.

Talks in Evening on "Debtors and Contributors to Life."

Rev. Robert Coyle of Denver, who was the speaker yesterday morning and last evening at the First Presbyterian church, chose as his test for his evening sermon, "And I saw the dead, small and great, stand before God; and the books were opened; and another book was opened, which is the book of life; and the dead were judged out of those things which were written in the books, according to their words," from Revelations xx, 12.

The passage, said the speaker, is like the book of which the chapter is a part, symbolical, but underneath there are thoughts which are of practical value in life. "Debtors and Contributors to Life" was the subject of Rev. Coyle's sermon. "The first years of our life are years in which we are entirely the debtors of society. Advantages are enjoyed, comforts received, life is lived without our giving out anything. We are constantly receiving. But the time comes when something must be given back, and it is the duty of each individual to undertake to return something of value for right living.

"In the history of the world it will be found that the men who have contributed most to life have been the men of deep spiritual life. A man may be moral and yet not spiritual. He may live rightly and yet escape the deepest and fullest significance of life. The men whose names are known to us today have been the men who were in closest touch with the Giver of all life.

"In a material age we are apt to think that the man of millions is the one making the deepest and most lasting contribution to life. Think back through the ages. In the time of Paul, the Roman emperor lived in pomp and glory, surrounded with the luxuries and material comforts of the time, and yet an unprejudiced thinker must admit that the contribution of the poor missionary, Paul, has done more to make life rich and beautiful than a dozen Roman emperors. One cannot think of the name of a single financier of Moses' time, and I doubt if you can tell me the name of one of John Wesley's time. The contributions of these men to society has lived beyond the contributions of the largely material efforts of the men of their age.

"The effort that a man makes and considers his greatest and best may not, however, be the thing which will be his greatest contribution to life. Paul, writing his occasional letters to his friends, to help them on in their Christian life, giving no thought to literary style, and forgetting his epistles, perhaps as we forget our letters, undoubtedly had no conception of the contribution he was making to right living through countless years to come. Newman, who wrote theological treatises of which he himself approved, once sat down and wrote a simple hymn, "Lead, Kindly Light," which is known to hundreds of travelers on the road of life who never even heard of his theological discussions."

A large congregation greeted Rev. Coyle at both the morning and evening services. Mr. Coyle will be the guest of his brother, Rev. Campbell Coyle, pastor of the First Presbyteoian church, until Friday of this week.

Herald Excursion Tomorrow

On the steamer America, Thirty miles down the lake and back for 30 cents. The most delightful outing possible in Duluth.

Steamer America will leave Booth's dock promptly at 4 p. m., go direct to Two Harbors and return at 9 p. m. Get your tickets at Herald office, as only a limited number will be sold.

D. E. H., Aug. 12, '07.

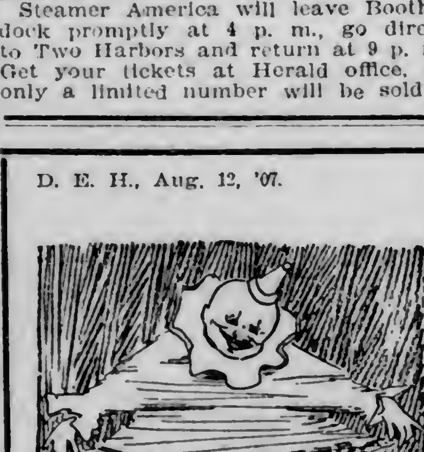

This week we make a spread in trousers.

Loose flannels.

Grey striped cheviots and fancy mixtures with cuffs and without cuffs.

All light-weights at low prices.

$3.00 ones for...$1.98
$4.50 ones for...$2.98
$5.00 ones for...$3.98
$7.50 ones for...$4.98

An extra pair of these trousers is almost equal to an extra suit in the coatless days on a vacation outing or the business whirl.

COLUMBIA CLOTHING CO.

PATIENTS RELEASED

Foureen St. Louis County Inmates of State Hospital Discharged.

Rev. Charles L. McLeod is Among Those Reported Cured.

Probate Judge Middlecoff has received notice from the authorities in charge of the Fergus Falls hospital for the insane of the discharge from that institution, Aug. 7, of fourteen patients committed from St. Louis county.

Among those discharged was Charles L. McLeod, the Presbyterian minister from a North Dakota town, who, after disappearing from his churcha nd home for many weeks, finally showed up in the Bethel in this city where his demented condition attracted the attention of those in charge of the institution. McLeod told the Bethel people and the medical examining board that he was an ordained minister and stated where he had been last engaged. Inquiry was made and his statements were confirmed. When he was sent to the asylum from this place, June 3, last, McLeod was in a bad condition mentally, and his discharge so soon was not expected by the local authorities who had his case in charge.

Another case of some interest is that of John Nebola, who has been an inmate of the Fergus Falls asylum for the past eight years. The remainder of the persons discharged have been under treatment from a few months to a couple of years.

This is the second large batch of patients from this county that has been discharged from the state asylum since about Christmas. Shortly before New Year's day the hospital authorities discharged eighteen who had been committed from St. Louis county.

The names of those discharged Aug 7, together with the date of their commitment, is as follows: Charles L. McLeod, June 3, 1907; Ida M. Harra, June 8, 1906; Eldora M. Fowler, Jan, 17, 1906; Emil Soderlund, Dec. 29, 1906; Ole Torkelson, March 14, 1907; Andrew Anderson, No. 7, Jan. 12, 1907; Annie Lee, June 7, 1905; Martin Hedberg, June 29, 1906; Chritine Soder, Nov. 25, 1906; John Nebola, March 15, 1899; John Niemisto, May 6, 1907; Amanda Karlenburg, April 19, 1906; Ethel Karon, July 17, 1906, and August Feobrizzi, July 11, 1905.

Clara Beatty, the woman who was recently picked up by the police and held pending an investigation of her mental condition was discharged without examination this morning. Her condition is thought to be due to the excessive use of drugs and drink. Her cousin arrived this morning to take care of her.

SUPERIOR NEWS

FIRST CARGO OF COAL.

Steamer Thomas Morril Coming to Berwind-White Dock.

Tomorrow, the new Berwind-White coal dock will receive its first cargo of coal. The steamer Joseph Morrill will bring 7,500 tons of soft coal, and from then until the end of the season of navigation, there wil be activity at the docks, as fuel will be rushed for the remainder of the season.

The new dock is probably the most completely equipped and the finest in design at the Head of the Lakes. Every appointment is entirely modern, the hoists and carriers are of the latest pattern, and the best possible facilities are provided for the unloading of boats. The dock was also constructed more quickly than any structure of its kind previously built here. Work was started only about three months ago and, with a full crew of men at work constantly, it soon took form and was pushed to completion.

HOLDS FINAL SHOOT.

Superior Gun Club Completes Season's Events.

The finals in the trophy events of the Superior Gun club took place yesterday afternoon. Hope carried off the honors in class A for the Peters' Cartridge company's cup. Anderson won the Dupont trophy in class B, Thorpe won the Dupont shield and Huber won the fob in the class C event.

The high wind held down the scores. For the rest of the season the club will have practice shoots. All the final events yesterday were for 100 birds, and the scores were as follows:

Class A: Peters' cup—Kenedy, 77; Paddock, 74; Hope, 81; Galvin, 78; Renouf, 73.

Class B: Dupont trophy—Anderson, 61; Graham, 58; Thorn, 53.

Class C: Dupont shield and Bunker fob—Thorpe, 58; Huber, 47; Crowe, 57.

Boat Nearly Completed.

The steamer Ward Ames will be launched at the Superior shipyards Saturday, Aug. 24. Florence Draper, granddaughter of Ward Ames of Duluth, after whom the boat was named, will christen the vessel as she takes the initial dip. The Ames is 552 feet long, 56 feet wide with a depth of thirty feet.

Coal Dock About Completed.

The construction work on the Berwind-White Coal company's dock on St. Louis bay will be completed within the next ten days, and the dock will begin receiving coal. This is the first dock built at the Head of the Lakes by the Berwind-White company.

Railroad Attorney Resigns.

Heber McHugh, who for about six years has been associate counsel to J. A. Murphy, attorney for the Great Northern Railway company, has resigned and entered private practice. Mr. McHugh is a prominent member of the Douglas county bar and at one time was city attorney of Superior.

Boy Fell Into Good Hands.

Willie, the 3-year-old son of Mr. and Mrs. John Macki, of 1808 Third street, who was missing from his home for twenty-four hours, was found yesterday afternoon asleep in a straw stack in the "Oklahoma" district at the west end of Eighth street. Mrs. Herman Jacobson, at whose place the child was found, said her children found him crying near the bridge and took him home. Mrs. Jacobson cleaned the youngster up and gave him a cap and new clothing.

South Enders Win Game.

The South Superior ball team took the Pittsburg Coal company's team into camp to the tune of 9 to 6 yesterday afternoon. Beck pitched for the coal heavers and Carey did the slab work for the South ends. The same teams will try conclusions again at a near date. The coal team will also play a game wth the Elks' team soon.

Great Northern Trains Collide.

A collision between an empty ore train and an eastbound freight on the Great Northern road occurred at Gowan, sixty-six miles west of Superior, Saturday evening. Both engines and about twenty cars were more or less damaged and several members of the train crews were badly shaken up from jumping. Two are said to be seriously injured. It is understood that the ore train was to take the siding. The freight train reached Gowan first and was standing when the ore train ran into it. On account of the wreckage the westbound passenger train Saturday evening was sent around by Ellis.

Had Big Celebration.

A number of Indians, members of the Winnebago tribe and residing near Cloquet and Brookston, Minn., passed through Superior yesterday for Black River Falls, Wis., where they will participate in the Indian celebration and athletic meet. Tribesmen from Solon Springs and Gordon will also attend, some of them having started on foot for Black River Falls last week. The celebration will last four days and will be attended by several hundred Indians.

Indians Will Celebrate.

The picnic given by the Superior, Duluth and West Duluth lodges of the Sons of Norway at Billings Park yesterday was one of the largest affairs of the kind that has ever taken place at that popular amusement park. Besides a lengthy program of music and speeches there were a number of athletic events for prizes. Speeches were made by Henry P. Peterson, deputy state factory inspector of Wisconsin, Rev. N. J. Lockrem and G. Gullickson. The music was rendered by the Nordron and Normanna Singing societies and the Superior Marine band.

Incorrigible Arrested.

Ethel Nyquist, a 16-year-old girl, living with her mother and sister at Connor's Point, was arrested in Duluth yesterday, her actions attracting the attention of the police. Her mother was notified and the girl was brought to Superior and placed in the city jail. This morning she was brought into court and her mother made an attempt to have her committed to the State Industrial school. Instead, she will be cared for at the Children's home for the time being and a permanent disposition made of her case later.

League Leaders Won.

The Pease baseball team, leaders in the city league, and the Clippers, probably the strongest independent team in Superior, yesterday played a game for the championship, the Pease winning by a score of 7 to 1. The batteries were Wedge and Hennessey for the Pease team and Cadott and Surch for the Clippers. The Treadwell team of the city league yesterday defeated the Scott-Graffs of Duluth by a score of 17 to 16.

AERONAUT'S ESCAPE.

A little, shattered wreck of a man, reclining on a sort of automobile truck which he operates with his hands, directs most skillfully the balloon ascensions at Electric park, says the Baltimore Sun.

Flitting here and there, wheeling about in all directions, giving an order, directing the inflation of the big bag, cautioning the bystanders against becoming entangled with one of the ropes when the balloon was let loose, jollying somebody who is a bit too venturesome, and generally superintending the work of getting everything ready, he is a marvel of activity when his mutilated condition is considered.

He is Frank Coleman, sole owner and general manager of the Coleman Balloon company, and his condition is due to a fall he had from a balloon six years ago at El Reno, Okla., in which his partner, Walter Bayne, was instantly killed.

It is doubtful if any man was ever more completely broken up and lived to tell how it happened. His right leg was fractured in seven places, his left in five places, nearly every bone in both feet were broken and both collar bones, his left arm, both thumbs and eleven ribs were also broken. He lay in a plaster cast eighteen months and in bed for two years afterward. His story is interesting, as is his description of the sensations experienced by balloonists generally.

The accident which crippled him for life was the result of an attempt at a double parachute drop. Bayne and he suspended their parachutes from a crossbar rigged under the neck of the balloon, and were to have cut away together. When they had reached an altitude of about 200 feet the bar broke away and they fell. The distance was too short for the parachutes to open, and so they came down like falling stones.

In the presence of 5,000 persons Bayne was dashed to a lifeless pulp. Coleman would have shared the same fate, but for the fact that he struck a circus tent, bounced forty feet in the air and came to earth with a thud which he says was heard a block away. That was his last ascension, and he says he regrets the fact, because ballooning is the most glorious sport ever attempted by man.

There is nothing horrible or frightful about it, he declares. In fact, there is no sensation of motion at all. When the balloon ascends it is simply as though the earth were slipping away into space below one. When it is descending it is just as if the earth were coming back again. Here is Coleman's story:

"I was a jockey and owned a couple of race horses of my own out West. I was ruled off the St. Louis track unjustly and took my horses and raced them at country fairs. At one of them there was a balloon ascension, and in a joking way I said I would like to go up. Several men standing about bet me $25 I would not take the chance, and as I needed the money pretty badly just then I took their bet and made the ascension.

"I had no idea of ever going up but just that once, but after I had experienced the wonderful sensation I just couldn't resist it any more, and it wasn't very long before I had sold my horses and was out with a balloon company. I made hundreds of ascensions without a single accident or even a narrow escape. The first accident I had put me in the condition you see me now, and I have never been able to sail skyward since.

"But every time that big black bag goes up it makes me sigh, for I would love to go up again. There is so much silly talk about ballooning among people who know nothing of it that it may be interesting for me to describe, as well as I can, the sensations of a ride to cloud land in a balloon and a sail back to earth with a parachute.

"The ascent, as I have said, is delightful. There is nothing terrifying about it. The balloon is let go and you feel as though the earth were receding. The crowd below grows smaller until it looks like a group of specks, but the sound of voices comes to you wonderfully clear. You can almost hear a whisper. Even the barking of a dog can be heard.

"Then comes the sharp report of a pistol. That is your signal to cut away. A quick jerk of the cord in your hand and the rope which holds the balloon and parachute together is severed by the knife-like hook, and down you drop.

"Fifty to 200 feet you dash through the air until the parachute opens. This is the only unpleasant feature of the ascension. It has been said that persons falling from great heights become unconscious before they have fallen any great distance. That is not true. I have fallen 200 feet before the parachute opened and had full possession of my senses.

"The sensation of this drop is like that you experience in an elevator when it suddenly descends, but it is about a hundred times more severe. You take a quick gasp for breath, maybe shut your eyes, and in a second or two—although it often seems like an hour—there are three quick, springy jerks and the white canvas parachute is gleaming over your head and your headlong dash earthward has been checked.

"Then comes the delightfol sensation of riding through the air. The earth seems to be jumping up to meet you, and you feel a strong exhilaration and intoxication, as it were, that it is simply impossible to describe, save to say that it is the most wonderfully pleasing that man ever experienced.

"As you near the earth you begin to look out where you are going to land. It is possible to steer the parachute a little by deflecting it to one side or the other. You pull the cords and thus avoid, sometimes, a tree or a church steeple. You cannot always do this, but if you start to steer the parachute high enough up you will get at least some effect in altering its course.

"I have landed in trees, on houses, on church steeples, and once nearly went down the great smokestack of a gas house. I have also fallen in the water a number of times.

"During the Spanish war, I was employed by the United States government with a balloon corps. We went up in a captive balloon at Tampa, Fla., and owing to a sudden squall the balloon broke away. That happened at 9 o'clock in the morning. That afternoon at 4 o'clock we landed at Smithville, 64 miles away, after a most delightful sail. The government officials at Tampa thought we had been blown out to sea and lost."

George Gowdy, the young aeronaut, who now makes ascensions at Electric park, and who on Sunday last performed the daring feat of making a double parachute descent out of a cannon, carried 2,000 feet in the air by a balloon, is a protege of Coleman, and, like him, agrees that the sensation of traveling through the air is the greatest that any human being ever experienced. He, too, intended to make but one ascension, he says, but after he had once gone up there was such fascination in the sport that he was unable to give it up, and adopted it as a profession.

Young Gowdy has made hundreds of trips skyward without a single accident, and he attributes this fact to his carefulness and the extreme caution of Coleman in getting everything ready. He does not believe he will be killed at his dangerous vocation, and laughs at the idea. He maintains that it is only careless fellows who are killed, and he thinks, somehow, that some of them deserve their fate.

The balloons used are of a specially light and tightly woven cotton cloth and are made by Coleman and Gowdy. Thousands of yards of this material are used in the making of a balloon, which costs about $15.0. Since they have been giving ascensions at Electric park they have lost one balloon, which they have never been able to locate. A balloon is usually upset and brought to earth, when the parachute is cut loose, by a sandbag, but on this occasion—two weeks ago—the sandbag slipped off and the balloon failed to capsize and went on a voyage of its own.

DULUTH MADE SHOES
are good shoes
Northern Shoe Co.
Makers

Giddings'

SPECIAL ECONOMY PROGRAMME FOR TUESDAY

Tailored Tub Skirts—

Fifty stylish, well hung, linen, duck, linene and pique skirts. In kilt, side and box plaited models, plain or trimmed with bands, tucks, folds and strappings, values $4.00 to $10.00—at

Half Price

Hand Embroidered Waists at $5.00—

(Former prices $6.75 to $8.75.)

A special line of waists in batiste, Persian lawn, nainsook and Swisses. Many different styles, embroidered with dainty and handsome designs—also trimmed with combinations of German Val. laces and insertions—long or short sleeves—special at

$5.00

Fancy Linen Suits at Half Price—

Frock and frill or costume suits in white, pink or natural linen. Trimmed with appliqued insertion, hand embroidery fillet-net insertions, elaborate braided designs or lavishly trimmed with Cluny, Irish Point and Baby Irish and Irish Crochet. Former prices from $12.50 to $75.00—at Precisely

Half Price

Evening Gowns on Sale Regardless of Cost—

Values up to $100.00—At Two Prices

$40.00——$25.00

In spangled, imported and domestic nets, crepe de chene and other delicate materials—

Also crepe de chene, foulard and taffeta Jumper Suits—value $37.50 to $49.50—At

Half Price

McMillan's
PURE KETTLE RENDERED LARD
PARAGON HAM & BACON

CONCERNING WOMEN

"In Buenos Ayres there are German girls and French girls, and Spanish girls and Italian girls, and English girls and Irish girls, and Argentine girls and Austrian girls and Russian girls and Welch girls, and it is among this cosmopolitan population that the Young Women's Christian association is to work," said Mrs. B. A. Shuman this morning in speaking of the prospects of the Y. M. C. A. work in the South American city.

"The work is considered by most people as being in its very early infancy in Buenos Ayres when as a matter of fact the first committee began work in 1889. There was, however, no trained secretary and three different homes were opened under the direction of matrons during these intervening years but were closed because of incompetent management. When the opportunity for a trained worker came, every one was agreed that the worker should be an American, and Miss Batty has been sent there to accomplish a thorough organization. The difficulties that confront a secretary may be realized when you think of the nationalities represented. There are seven nationalities represented on the board of directors of the Buenos Ayres association and a secretary of but one nationality to work among so many is difficult. America has a good representation of the European nations, but when they arrive in this country they become Americans. They adopt the customs of the country, try to conform to its customs and to learn its language, but that is not true of the nations represented in Buenos Ayres. They almost aggressively cling to their own customs and ways and manners of living. To amalgamate this membership into a harmonious and understanding group of workers is no easy task.

"With this population of many young women, you may realize that the possibilities of work are infinite. There is everything to be done for them that there is to be done for American girls in a large city. They need a boarding home and educational classes and gymnasium classes, although this last named class is often not strenuously welcomed especially by the young women of the more indolent nations. Bible classes and lunch rooms and help in many ways are being planned for them. Not the least of the changes that the association hopes to bring is in their philosophy of life. The Argentine girls and the Spanish girls in large part, and the French girls have the continental way of considering marriages as the liberator of their life, and the early marriage is the rule. We hope to give them broader American views of this subject and teach them the hope that lies in the individual life. The work and its possibilities are most interesting."

Mrs. Shuman will leave Thursday of this week to attend the Lake Geneva conference. She will return within a month's time to this city and will then speak before the members of the local Y. W. C. A.

Club Dinner.

Mr. and Mrs. A. Fitger were hosts at dinner Saturday evening at the Country club. Covers were laid for twelve.

For Mrs. Bradley.

Mrs. A. W. Bradley was the guest of honor at a luncheon today at the Young Women's Christian association. Mr. and Mrs. Bradley will leave tomorrow for a year's sojourn in Colorado. Beside the guest of honor covers were laid for:

Mesdames—

Alice Edwards,	A. C. Taylor,
Belle H. Dunn of Los Angeles,	B. A. Shuman of Buenos Ayres,
Kate Shuman,	Wesley Feetham.
Miss Bennett.	

Reception.

Mr. and Mrs. H. W. Coffin will be hosts at a reception Friday evening of this week at their home at Hunter's Park in honor of their guests, Rev. and Mrs. R. A. Montgomery of Xenia, Ohio. Rev. and Mrs. Montgomery formerly lived in Duluth, and their friends are invited to call Friday evening to greet them.

Board Meeting.

The board of directors of the Y. W. C. A. will be entertained at luncheon tomorrow at the home of Mrs. W. C. Sherwood of Hunter's Park. Following the luncheon the monthly board meeting will be held.

Personal Mention.

Miss Rose Cohen of Chicago arrived Saturday for a week's visit with her uncle and aunt, Mr. and Mrs. M. Shenowsky of 923 Fourth avenue east. Miss Cohen will leave Wednesday for a visit with Mr. and Mrs. J. Mesberg of Virginia, Minn.

• • •

Mr. and Mrs. A. W. Bradley will leave tomorrow for Colorado where they will remain a year.

• • •

Miss Booth of Syracuse, N. Y., is the guest of Miss Ella Markell.

• • •

Miss Alice Gaylord has returned from an outing at Isle Royale.

• • •

Mr. and Mrs. Phil Bevis and children have returned from a month's visit in Iowa.

• • •

Mr. and Mrs. C. J. Mott of Coleraine are the guests of Mr. and Mrs. Frank L. Young of Riverside Park.

• • •

Miss Gertrude Cleveland, who was the guest of Miss Emma Waugh, has returned to her home at Evanston, Ill.

• • •

Mrs. W. M. Bergin of Munger terrace has gone to Shell Lake for a visit with relatives.

• • •

Senator and Mrs. T. M. Pugh, Mr. and Mrs. J. T. Pugh, Hon. J. T. Lewis and Hon. Ezra Gates left today for Cleveland, Ohio, on the steamer J. E. Davidson. Messrs. Gates and Lewis are well known members of the legislature from Blue Earth county. Mrs. T. M. Pugh is thus enjoying the first visit to her birthplace, Cleveland, in some time.

WHAT RETAIL MARKETS OFFER

Home grown tomatoes, 15 cents a pound.

The other kind 35 cents a basket.

Watermelons, 40 cents each.

Lemons, 50 cents a dozen.

White currants, $2.75 a case.

Blackberries, 15 cents a box.

Boiled tongues in a glass case, $1.

Chipped beef, 30 cents a pound.

If you are going to spice currants, now is the time to do it.

The home-grown tomatoes come from Eau Claire, Wis. About a bushel a season of Duluth tomatoes are to be found in the market.

Who would have thought that any tongue would ever be worth a dollar. The one that is boiled and done up in a glass case is retailing for that.

Lemons are 50 cents a dozen.

Watermelons are the same price a piece.

Large, luscious, lovely, lustrous blackberries are in the market.

THE EVENING STORY.

UNCLE JACK AND THE BOY

By Frank Lee Benedict.

(Copyright, 1907, by Joseph B. Bowles.)

I sat in the station waiting room, in a corner of the most uncomfortable benches it was ever my lot to alight upon, in the most uncomfortable attitude, too, that I could possibly have assumed, but so tired and oppressed by sleep, that I was incapable of moving, though sufficiently conscious to wonder why I did not try, and all the while dozing and dreaming, unable either to slumber or really wake up.

Suddenly in my ear a voice said, softly, in a questioning tone:

"You ain't my Uncle Jack?"

Of course I was dreaming; I knew that. I would not, or could not, open my eyes, but when the interrogation was repeated, I answered, sleepily:

"I don't think, I'm any one's Uncle Jack."

"Do be my Uncle Jack!" said the voice.

"I will," said I, waking up in earnest now, "and your aunt, and your grandfather, and all your foremothers, and your little sister Jacob, into the bargain. But who are you?" And I rubbed my eyes and looked around.

By my side stood a mite perhaps six years old. My heart went out to this little waif at once.

Once more, the questioning, troubled little voice said, with an indescribable mingling of hope and doubt:

"You ain't my Uncle Jack?"

"No, my boy, I think not; but really I wish I were,' I answered. And for a moment I meant what I said. "Did you expect to find your Uncle Jack here?"

"Oh, yes," returned the mite. "I said I wanted my Uncle Jack, and they put me on—then we 'topped, and I told him I want my Uncle Jack, and he put me off."

The creature looked so perfectly satisfied with his own explanation, so certain it must be clear to the dullest intellect, that for an instant I had not the courage to ask the smallest scrap of a question.

Finally the whistle of my train was sounding—and, good Lord, what was I to do?

I looked wildly about for a station master, a porter—anybody. Not a soul to whom I could appeal—scores of people about—all rushing to the right or left—for another whistle sounded—a second train was near.

Then I saw a man standing idle. I rushed up to him.

"What's to be done?" cried I. "Here's a child looking for an uncle—seems to have come by some train—could you take him? I want to go on by the express."

The stranger looked doubtfully at me, then addressed the child:

"What's your name, little fellow?"

"Filtrip," said the boy.

"Family by that name at Lausaune," said the stranger to me. "Are you going towards Buffalo?"

"Yes! Heavens, there comes the train."

"You'll be at Lausaune in a couple of hours. You stop there forty minutes—better take him. Why, now I think of it, the child came up in the train with me—must have got on board there! Take him back—by all means, take him back."

I had just time to rush into the waiting-room, seize my portmanteau, take the child in my other arm and get on the cars, when we were off.

He was so perfectly calm and composed, that he rendered me more desperate and frantic than ever, and to make matters worse, that horrible, sleepy sensation returned. Keep my eyes open I could not, sit up I could not! I had just sense enough to place the boy on the seat opposite, stretch myself out, and in a second was sound asleep—no nightmare—no dream—as insensible and dead as if I had been a log of wood.

I slept soundly for at least half an hour, and when I opened my eyes again a wailing voice brought me suddenly back from vague speculations, to a realizing sense of the present and its cares:

"Uncle Jack! Uncle Jack!"

I raised myself on my elbow and looked about. There were not more than a dozen people in the car now. Of this number, six or seven were women, gathered together a few esats off. The whole party was absorbed in the little waif whom I had brought into the train.

"I want my Uncle Jack," moaned the boy.

The train slackened its speed a little. We were passing a station. The boy leaned out of the window. I half rose and put my arm about him, afraid lest he might fall. I could see, through the dusk, a number of people on the platform. Suddenly above the noise of the train sounded a woman's shriek:

"My boy, my boy!"

There was a sudden rush forward of the people on the platform. The little waif by my side shrieked "Mamma!" Then I saw the lady who had cried out, fall on the ground; then we dashed round a curve and the station was out of sight.

The boy threw himself upon me and hid his face on my coat. I wanted to question him, but those women hovering about like vultures—the child shaking so that I dreaded a convulsion or some similar calamity.

I was bending over the child trying to soothe him, to persuade him to look up, when another woman and a fat man returned and joined the other vultures.

"Give me that boy!" exclaimed the woman. "You shan't murder him before my eyes at least. Where are you taking him—where did you steal him?"

The words struck me like a blow. Positively, it had not occurred to me that anybody could dream of accusing me of having stolen the little waif.

"Steal!" I repeated stupidly.

"We know you stole him!" cried she.

"Sure of it!" sniffed the fat man.

"Looks a kidnaper every inch of him," added another female.

I was as near out of my senses as a human creature could be. I have slight recollection of what passed during the next few minutes. Finally we dashed round a curve, a plunge through a deep cutting, a shriek from the steam demon, a rattle, a clatter; we had stopped, and from the platform came the loud cry:

"Lausaune! Forty minutes for refreshments." To get out of the car was my only thought. I was speaking to the boy, trying to induce him to go with me, when I heard the fat man shouting triumphantly:

"Here he is, here he is!"

"Hold him—don't let him escape!" boomed the iron woman.

Then the group separated. Up the aisle came two policemen, and in another instant they were leading me out of the car, somebody else following with the child, who rent the air with his shrieks. Two other policemen appeared. I was placed between them, hurried into the depot up the stairs, into a small room, and the door shut behind me.

In a few moments a couple of the officers came back, bringing the child with them.

"Here, keep him," said one of the men," he insists on coming in."

The boy stopped crying and let me take him on my knee.

"And now," said I, with a composure which astonished myself, "will you explain what all this means?"

"It means that you're nabbed," said the second officer. "Accused of stealing this child."

"Just so," said the other.

"Will you listen a minute?" I asked.

The men looked at each other. Curiousity to hear what I should say was visible on their faces.

"Stave ahead," said the first speaker.

I related, in as few words as possible, where and how I found the child, and what I had meant to do with him. When the policemen began to question the boy, he answered more intelligently than I had expected, making it plain that, at least, he had been set off some train at the junction, and that I had discovered him there.

"Well," said one of the men, "if you can clear it up so much the better for you, mister. You won't have to wait long—the mother was on the platform at Loring when you passed—"

"'Oring—home!" broke in the boy.

"He knows!" cried the man. "Well they telegraphed us to stop you—the owners of that small chap are a-comin' on as fast as No. 10 can bring 'em! Cheer up, my little man, mammy'll be here in a few minutes. Can you tell your name?"

"Filtrip," said the boy.

"And more," said the policeman; "it was in the telegram—Philip Tripp—"

"Yes—Filtrip," amended the child.

"And the rest of it?—Howlinson!"

"Papa's name!" cried the poor little beggar.

"What?" I shouted. "Policeman, say that again."

"Howlinson. Ain't that clear enough?" he asked, rather gruffly.

At this instant a whistle sounded.

"Here comes No. 10!" exclaimed the second officer.

"Then I heard the rush of iron wheels, a bell rang, the engine had arrived. A fresh confusion surged up from the crowd below. Then there was a pause. Then the door opened. Several people hurried into the room, a lady in advance. The child, at seeing her, cried, "Mamma! mamma!" and was safe in his mother's arms in an instant. The rest of the group turned furiously on me. I had never seen the foremost gentleman, but I recognized him from a portrait in my possession.

"Howlinson!" I exclaimed.

A young lady who was bending over the mother and child started up at the sound of my voice, hastened forward, stared at me, tried to speak, then looked as if, between wonder and other emotions, she were inclined to faint.

"Maria," she cried, "it's Charley Marston—it's your brother."

"And I do believe you're little Barbara," said I.

And before Howlinson or the other gentlemen could make even an approach at understanding, Barbara was holding my two hands, and the lady she called Maria was hanging about my neck, for she was no less a person than my own sister, whom I had not seen for seven years, during which she had had time to be married and watch this boy of hers grow up to 5 years of age.

This was the explanation as well as we could ever get at the rights of the matter.

Little Phil had been in the habit, for some reason best known to himself, of speaking of me as Uncle Jack, and had talked a great deal about a visit I was expected to make. I supposed my relatives to be living in Buffalo; they had removed to Loring only a fortnight before, and the letter they had written to inform me of the change I had never received. Phil had escaped from home and wandered down to the station. A conductor set him on the platform of the car, because the child pointed to a gentleman who had just mounted, and whom he called his Uncle Jack. At the junction he was set off, supposed to be with some grown person.

So it ended well enough. We were very happy to meet, after seven years of separation. And little Barbara Graham, that I had left a child of 15—what a lovely creature she had grown.

Well, I was married to her within six months. I think that is the whole story. But for me, after all, I was Uncle Jack.

The Crest of Quality.

TO

Tourists and Visitors.

We cordially invite you to visit our establishment during your stay in the city, even though you do not contemplate purchasing.

J. M. Gidding & Co.

Specialists. First Avenue West and Superior Street. Specialists.

New York. DULUTH. Cincinnati.

The most exclusive ladies' outfitters in the Northwest.

BLIND PIGS SPRING UP UNDER DULUTH'S LID

A determined effort is being made by the police department to break up the blind pigs which, mushroom like, have been springing up in different parts of the city of late, giving the department much annoyance.

Mrs. Anna L. Peterson, whose case for alleged violation of the law relative to the sale of intoxicating liquors without a license, appeared in court today and decided to plead guilty to the charge. It was alleged that she sold a bottle of beer to two strangers, who appeared at her residence, Thirty-sixth avenue west, last week. She flatly denied the charge when arraigned Saturday.

It develops that Chief Troyer had set a trap for the woman, the men who purchased the beer being agents of the police, and Mrs. Peterson finally confessed to the sale, although alleging that she only sold one bottle. The court questioned her closely, and it was the disposition of the chief and court officials to give the woman a chance, as she has a large family and is a hard working woman, her husband, according to her own story told in court today is not living at home or contributing to the support of the famly.

Sentence was suspended for three months, during which time Mrs. Peteron was warned to adhere strictly to her promise of avoiding a repetition of the offense.

SOME PRIME RASPBERRIES.

W. C. Sherwood is Showing Some Choice Small Fruits.

W. C. Sherwood of Hunter's Park is the proud exhibitor these days of some of the primest raspberries that are grown anywhere. Mr. Sherwood is a most enthusiastic supporter of the possibilities of the St. Louis county soil. "There isn't a place in this wide world," said Mr. Sherwood this morning as he displayed a basket of the finest raspberries that one could possibly find, "where the raising of small fruits could be carried on to any greater advantage. For an equal amount of labor expended as fine fruits as can be raised anywhere may be produced right here. It is equally true of vegetables and the gardeners can ill afford to let the opportunity pass."

NO CHANGE IN SITUATION.

Oliver Mining Company Going Ahead With Its Operations.

Officials of the Oliver Iron Mining company stated this morning that there were no new developments in the strike of the miners on the Minnesota iron ranges. They say they are going right ahead with their mining operations and are paying no attention whatever to the number of their former employes who are still conducting the strike.

The mines are not shipping as much ore now as they did before the industrial upheaval came on the ranges, but shipments from the mines and the docks are increasing all of the time.

DIRECTORY OF AMUSEMENTS

WHERE TO GO TONIGHT.

LYCEUM—Mack-Leone Company in "All-of-a-Sudden-Peggy."
BIJOU—Vaudeville.
STAR—Moving Picture show.
WHITE CITY—Summer Amusement Park.

EAGLE DAY.

White City Turned Over to Superior Fraternal Order.

Members of the Fraternal Order of Eagles and their families had charge of things at the White City yesterday. They went over to the Point with lunch baskets and determinations to have a good time all day. For the time the shows at the grounds were in charge of the lodge members, and they did some great "spieling."

The free acts at the amusement park this week are most entertaining. Prof Robert Thompson, the "dare devil of the high wire," accomplishes some extraordinary stunts in midair, no matter how hard the gale is blowing. La Prairie Brothers, Indians and skilled log-rollers, do some amusing stunts in the water, and Williams and Williams, colored comedy artists, sing some late popular compositions.

"All-of-a-Sudden-Peggy."

The last week of popular prices at the Lyceum has begun and it is an assured fact that large crowds will greet the Mack-Leone players at every performance. The English comedy, "All-of-a-Sudden-Peggy" is the bill for the first half of the week, including the matinee on Wednesday, and it adds another great success to the list that the Mack-Leone company has registered in Duluth. Henrietta Crosman starred in "All-of-a-Sudden-Peggy" all last season, but was not seen in Duluth, so the play is entirely new to this section of the city. Nat Goodwin's play "A Gold Mine" will be the bill during the last half of the week.

Don Leno Troupe Returns.

Don Leno's Ten Happy Youngsters play a return engagement at the Bijou this week and the news is glad tidings for the patrons of the popular vaudeville house. This act probably was better received at the Bijou than has any other since the theater was opened. Other vaudevillians who will play during the week are the Whitesides, the Wilsons, the Hassman troupe, Hanson & Drew, Herman La Fleur and O. D. Paddock.

Will Open Metropolitan.

Workmen are busy at the Metropolitan this week, preparing the popular playhouse for another season of burlesque and vaudeville, which begins Aug. 18, with the Champagne Girls as the attraction. Manager Longstreet plans to have all of the shows playing in the Empire circuit come to the "Met," just as they have for the past two seasons. The organization which inaugurates the season here is known as one of the cleverest in the circuit.

FLAGS FLYING ON ISLE ROYALE

Residents Are Displaying "Old Glory" on All Sides.

"American flags are flying from every cottage and from nearly every tree top and fence post on Isle Royale," said a Duluth man who returned this morning from that popular summer resort.

"The people up there are still laughing over the 'invasion' joke, but they are not taking any chances of letting people think the island belongs to Canada, judging from the number of flags displayed.

"Every place the boat stops you see a crowd of people, and a favorite call is 'Are we unhappy,' to which the answer is 'Well I guess not.'"

BUYERS RETURN.

Freimuth's Men Back After Purchasing Fall Goods.

T. J. Griffith, manager for I. Freimuth's rug and drapery department, returned this morning from New York and Philadelphia, where he has been the past ten days making the fall purchases for his department. Mr. Griffith says: "This purchase of Oriental rugs is one of the heaviest the Freimuth store has ever made."

F. P. Robinson, buyer for I. Freimuth's silk and dress good department, returned this morning from New York, where he made the fall purchases for his department. Mr. Robinson says: "The prevailing style tendencies in dressy centers are strongly inclined to broadclothes and voiles, in plain, plaids and stripes. In silks we will have some big surprises for the women of Duluth."

THE SADDLE.

Outing Magazine: The heavy man should be most particular about his saddle, and that it shall be not only broad-seated, but long in the tree that his weight may be distributed over as large a surface on the horse's back as possible and should exercise great care that not only is it well stuffed, especially about the withers, but that the stuffing is constantly worked light, and kept fro caking or becoming lumpy anywhere. Neglect of these precautions will inevitably lead to chafing and bruising of the back, or painful pinching and bruising of the withers; this latter injury leading very possible to further complications in the way of fistula, etc., which may result in permanent and very severe complications. The individual of lighter weight is more fortunate in these respects, as he is not so likely to injure his mount severely by the mere amount of weight he represents, but even he must be duly careful not only upon the grounds of self-interest, but upon those of ordinary humanity.

H. M. Gerson,

LADIES' TAILOR

1522 Jefferson St. Duluth, Minn.

Phone: Old, 1721-L.

Silberstein & Bondy Company

NEW PRICE NEWS is the mantle that envelops this advertizement with fresh interest tomorrow.

Charming Silk Costumes—

—Less Than You Dreamed of Paying—

Silk Dresses with prices that are but shadows of their former selves. Some Silk Skirts and Jumpers among them. Were $19.50 to $28.50—now **$10.00.** The least that can be said for them—they are worth in many cases triple the price askt.

Silk Suits in Eton, Pony and Military Cutaways that were $35.00 to $45.00—now **$25.00.** Colors are blues, black and browns. These Suits will suit the most aristocratic Suitors of Fashion.

Linen Suits—Less Than Half

A good Linen Suit is like a good character—**it** defies the ravages of time—there is no wear out to it. The linen trade markt S. & B. Co. is as you know, beyond reproach. Suits were **$15.00** to $21.50—now **$10.00.** Every one is new and immaculate. All sizes. All in all, a most complete offering.

Traveling Coats—Special Rates

Fit for a Princess of India are these **Rajah and Pongee Coats**—50 ins. long in half-fitting and Empire styles, prettified with braid and silk pipings. Were $32.00 to $40.00—now **$20.00.** Not a thing wrong with them but the price.

Linen Coats have half their prices shorn away—both long and short lengths in blue and white colors. As the linen is of the very best quality, these Coats will wear for years.

Like the Bard of other days—our windows faithfully chronicle the new prices from day-to-day that keeps the Clearance Ball a-rolling.

ALBENBERG'S

DULUTH. "Get the Habit" SUPERIOR.

August Clean-Up

REMEMBER—Everything offered is from our regular stocks and has had to meet the high standard of quality which we always demand before an article can enter our show rooms.

Linen Suits and Lawn Dresses

Either the colored or the white ones. They come in plain effects or else with embroidery or lace trimming. Their regular price has been from $5 to $40, and they're now

Exactly Half-Price

Silk Shirtwaist Suits and Silk or Crepe de Chine Costumes

The Shirtwaist Suits are pretty stripes or small checks (with some blacks among them), and have sold at from $15 to $42. And the costumes are handsome and elaborately trimmed gowns, running in price from $25 to $125. The clean-up order has made them now at

Exactly Half-Price

Tailored Suits, Evening Coats, Covert Jackets and Separate Skirts at Half-Price

Beautiful Waists, worth from $1.25 to $6.50, at 69c, 95c, $1.69 and $2.95.

Swell Millinery

Imported Pattern Hats—worth up to $25, at.................. **$7.50**

Ladies' Trimmed Hats—worth up to $6.50, at.................. **$2.95**

Children's Hats — worth up to $1.50..... **25c**

Model Hats—worth up to $15, at........ **$5.00**

Ladies' Trimmed Hats—worth up to $5, at.................. **$1.69**

Baby Bonnets—complete line at. **1/4 Off**

BOND ISSUE NOW PLACED

Final Installment of Water Board is Called for.

New York Firm Takes Up Last of Big Issue.

The final $100,000 installment of city bonds, purchased some time ago by the New York firm of Hodendyl & Walbridge, has been taken up by the firm and is being issued today. It will be forwarded to the firm as soon as completed.

This completes the issue of the $375,000 of city bonds authorized by an act of the council on April 1, 1906 for the purpose of extending the water and light service on the hill. The bonds run for thirty years, bearing 4 per cent and fall due in April 1936.

The work for which they were issued has been well begun, and is being carried out as rapidly as possible. The firm mentioned purchased $200,000 of the securities and the balance was disposed of to contractors, the issue now being all taken up by the purchasers.

HOODOO FOLLOWS NORTHERN KING

Steamer Hits Pier While Clearing From Superior Entry.

A hoodoo seems to have followed the steamer Northern King after the accident in which seven men were drowned Saturday night. This was the steamer from behind whose stern the boat, which was run down, emerged.

At the time of the accident the steamer was just backing out of the slip at Twelfth avenue west and afterwards went over to Superior and took on some more freight at the Itasca dock and then started to leave the harbor.

As she was passing through the canal at the Superior entry the steamer in some way struck the pier and was quite badly damaged. She whirled about out of her course and for a while was in a perilous position.

As soon as her master found that she was badly damaged he whistled for help and tugs brought the steamer back into the harbor and yesterday and today a part of her cargo was unloaded at the Itasca dock in Superior.

The steamer will be taken to the drydock at the Superior shipyard this afternoon or tomorrow morning in order that repairs may be made.

City Hall Notes.

W. J. Richeson has been appointed assistant deputy clerk of the municipal court, and will take up the duties of his position the last of the week. This is a newly created office, the work of the court requiring an additional deputy.

* * *

City Engineer McGilvray is absent on a two weeks' fishing expedition up the lake, and his associates at the city hall are anticipating some fish stories upon his return.

* * *

City Comptroller McCormick is one of the busiest men in the building at present. He is busy today making out the bonds taken up by Hodenpyl & Walbridge, the New York brokers, and also on the annual estimate of the city's budget for 1908.

* * *

Building permits are few and far between just now, the work of the building inspector's department not being very arduous along this line.

* * *

The annual report of the Humane society will be heard early in September, and promises to be one of much interest. The work of the society has been very successful, according to the officials.

* * *

The council will meet tonight in regular session, and the Eastern Minnesota franchise, the pumping station matter and other important questions will be discussed.

Branchette-Blankush.

At 9 o'clock this morning the wedding of Miss Josephine Branchette and Christopher L. Blankush, both of Proctor, Minn., was solemnized at the Catholic church of that place, Father Walsh officiating. The bride was given away by her uncle, Joseph Clement.

George and Robert Branchette, brothers of the bride, acted as assistants to the groom. The bride was accompanied by Miss Ida Schandt of Menominee, Mich., and Miss Ida LeMay of Proctor. The contracting parties are well known in Proctor, where they will make their future home.

To Silversmiths and Jewelers

Minnesota Silversmiths and Jewelers are invited to submit designs, full and complete specifications and bids for a

Silver Service

to be presented as a MEMORIAL by the state of Minnesota to

The Battleship Minnesota

Such Silver Service to cost not exceeding $7,500.

Designs and sealed bids to be opened and plans considered at the office of the governor of the state of Minnesota, on Thursday, Oct. 10, 1907, at 3 o'clock p. m.

The commission reserves the right to reject any or all bids.

(Signed)

GEORGE THOMPSON,
J. HARRY LEWIS,
WILLIAM C. EDGAR,
Commission.

ARE APPLYING FOR PERMITS

Orders to Make Sewer Connections Being Obeyed.

The efforts of Health Commissioner Murray and Assistant City Attorney McKeon to enforce the order requiring a long list of sewer connections to be made, are evidently bearing fruit, for those affected are beginning to come in with their applications for permits.

This morning there were a number of applications made to the plumbing inspector, and for several days past that official has been rather busy issuing them. The officials are determined to enforce the order to the letter. There are a number of localities in which the probabilities of disease arising from insanitary conditions are great, and they hope to bring those districts to a sanitary state only by the installation of sewers in every house.

They are gradually making the people understand that they mean business in enforcing the order, with the result that property owners are no longer stalling, but are coming forward and doing the work.

Milwaukee Officials Here.

A number of Milwaukee city officials arrived in Duluth today, and under the guidance of local officials, they are inspecting the city crematory. They are visiting different cities, inspecting the crematories, their information to be used for the benefit of their city.

HE BELIEVES PRESIDENT.

Austrian Ambassador Says President is Not Candidate for Re-election.

Vienna, Aug. 12.—The Austro-Hungarian ambassador to the United States, Baron von Hengelmuller, in an interview today emphasizing the highly friendly relations existing between this country and the United States, declared he was firmly convinced that President Roosevelt would not be a candidate for re-election, adding that there was no reason whatever to doubt the finality of the president's reiteration of former declarations on the subject.

NOTICE!

Attention Foresters! All members of Court North Star, No. 40, are requested to meet at Stewart's Undertaking rooms, 226 West First street, to attend funeral of our late Sister Eunice E. Heinrich, 2 p. m., Aug. 13.

WILLIAM SANSOM,
Chief Ranger.

HARRIMAN MUST ANSWER.

Department of Justice Will Force Him to Reply to Queries.

Washington, Aug. 12.—Inquiry at the department of justice elicited the authoritative information that there will be a proceeding to compel E. H. Harriman to answer certain questions he refused to answer when before the interstate commerce commission at New York last winter; also that no other proceedings against him and no proceedings against the Union Pacific have either been determined upon or are now under consideration.

If you are planning for a picnic Hunt's Perfect Baking Powder cook book will tell you just how to make the most delicious cakes and pastry to take along.

NONE PERISHED IN LA CROSSE STORM

Property Damage Placed at Two Hundred Thousand.

La Crosse, Wis., Aug. 12.—Persons unaccounted for after yesterday's terrific tornado, the worst ever experienced at La Crosse, has been located today and it is now believed that no lives were lost when the tornado suddenly swept down upon the numerous pleasure craft on the river. Many streets are still impassable, but large crews are at work and in another twenty-four hours it is expected that the greater part of the wreckage will have been removed. The damage to churches, factories, residences and crops in this county is conservatively valued at $200,000 today.

AFTER BIG GUNS.

Bonaparte Will Begin Prosecution When Evidence is at Hand.

Washington, D. C., Aug. 12.—Attorney General Bonaparte returned today from his vacation at Lenox, Mass., and took up at once many important matters pending in the department of justice. He was unwilling to discuss the reports that he had returned to begin criminal prosecution in the Harriman and Standard Oil cases, but speaking generally, he said, the department stands ready to bring criminal action when there seems a good chance to convict. He expressed no opinion concerning the possibility of conviction in case action is brought in either of the cases mentioned.

De Witt's Little Early Risers don't sicken or gripe. Small Pills, easy to take. Sold by all druggists.

BRANDED AS A DESERTER.

London Standard: An army has just been granted to J. Tomlin of Nottingham, who is now 81, and his medals, granted for Sevastopol, have been replaced.

It seems that he was invalided home from the Crimea and granted a month's furlough. While enjoying his rest he was stricken with typhoid fever, but being unable to read or write, did not acquaint the officers of his regiment with his misfortune or ask a friend to do so. The consequence was that when his furlough expired he was posted as a deserter, and while on his way to rejoin was arrested.

At Aldershot he was tried by court-martial, and sentenced to be branded with the letter "D."

How much do you lose every month when you have no tenant for that house—or apartment—or furnished room—or store—or office—or shop? Enough, don't you think, to buy a good many lines of "for rent" advertising in The Herald.

ALL CLEAR AT OMAHA

Telegraph Companies Taking Care of Business With Half Force.

Operators in Half Dozen Other Cities Leave Their Keys.

Omaha, Neb., Aug. 12.—A personal investigation of Western Union and Postal telegraph offices this morning shows both offices to be "clear" of messages at 10 o'clock, with about a half force working at both offices.

The Western Union company has thirty-two men of the day force at work. The normal number is seventy-five. The Postal has six men working, the normal force being six. Operators in all packing houses, where a great portion of the city telegraphic business originates, are working as usual.

The strikers are hopeful and determined. Neither side received additions this morning.

* * *

Chatanooga, Tenn., Aug. 12.—Western Union operators here struck today.

Los Angeles, Aug. 12.—The Postal operators struck here, joining the Western Union telegraphers who have been out for several days.

Salt Lake City, Utah, Aug. 12.—The fifteen operators employed by the Postal Telegraph company walked out this morning.

Omaha, Aug. 12.—Forty messengers comprising the forces at both the Western Union and Postal Telegraph companies offices, walked out at noon. They went to union headquarters and formulated a demand for 2½ cents for deliveries and calls, and a guarantee of regular salary.

Toledo, Ohio, Aug. 12.—Six persons employed by the Postal in the produce exchange struck today. It was expected that all the union men of the Postal would be out before night.

Columbus, Ohio, Aug. 12.—Ten union operators at the Postal Telegraph company quit work today. They declare the Postal company cannot handle the business brought to it. Three non-union telegraphers were also hired by the management.

Minneapolis, Aug. 12.—Working with non-union men who are paid a bonus in addition to their regular wages, the Western Union at this point here claims to be handling all business. The North American company, in connection with the Postal, has all its men at work, but there is an understanding that no man shall be asked to work a wire with non-union men at the other end.

INDIAN COMMENCEMENT.

In the extreme northeastern part of Indian Territory is what is known as the Quapaw Indian Agency. At that place, on a hill overlooking Lost Creek valley, is the United States school for Indians.

In this school are the children of the remnants of the tribes of Wyandotte, Seneca, Shawnee, Ottawa, Modoc, Quapaws, Peorias and Miamis, to the number of 130. The school was established many years ago by the Friends' church. It has always been, says the Kansas City Star, a place where the hand as well as the mind was trained, even after it passed from the control of the Friends to the United States government.

At the commencement exercises this year, instead of a brilliantly lighted auditorium, a platform built under the trees was the scene of graduation. Hattie Wright and Yvette Spencer gave a demonstration of the art of table setting. This was followed by Ruth Stevens and Rella Baldwin, who showed how to make waffles. The stove and waffle irons were on the platform, and the waffles were eaten after they were made. When they had finished, Eva Jamison and Esther Crotzer washed the dishes, giving verbal instruction in the manner it should be done.

Mabel Spencer and Effie Walker gave an exhibition of that most abused of all arts, bread making, and they had excellent success, even though they were under the eyes of 200 critics, many of them housewives who had been making bread for many years. This was followed by a demonstration of the way to do a family washing by Daisy Hinman and Ida Spicer. "From the mattress up" was an exhibition of how to make a bed correctly. The bed, the pillows, pillow slips and the bed clothes were at hand and put into place with swift, sure touches, by Myrtle Walker and Ida Schrimpser, Indian girls trained as housekeepers as well as in literature.

When it came to the boys, the most interesting exhibition was the hitching contest. There were three pairs of contestants. Each pair of boys had a wagon and team. Upon a signal the boys unhitched the horses from their wagons, took the harness off, tied both horses with halters to the wagon wheels, then harnessed up and hitched the horses to the wagon again and started off. The contest was exciting and close.

The pair of boys winning made the remarkable time of two minutes for the entire performance, and the next pair was only a half minute behind. The boys had been trained to the work, and their speed and deftness were a revelation to their fathers, who had been taking thirty minutes for the same work all their lives. This was followed by Charles Clark, who gave a practical example of how to transplant cabbage and tomato plants. He had the plants and the soil on the platform with him.

There are no more pupils in the school now than there were ten years ago. The Indian children attend well. The industrial work particularly attracts them. The Indian must have something for his hands to do, or you cannot keep him in school. The school owns and conducts its farm and garden, gives attention to stock creeding and gardening, and has its own carpenter shop, built by the students. The school management attempts to divide literary and industrial work about equally in the school curriculum.

Someone owns—but has no use for—a piece of machinery that would be a money-maker for you. And a Herald want ad. will find this "someone."

Oriental Rugs Half Price

In order to obtain money to pay for thousands of dollars' worth of rugs now here, on which I have paid a big deposit, I must sell every rug in the house at exactly half price. You may take any rug to your home and compare it in quality and color with those you have. If not right, return it.

H. ABALAN

426 WEST FIRST STREET, McKay Hotel Bldg., Opp. Postoffice. We have with us A. Kalayan, the world's best weaver and repairer.

WOMEN GOOD GAMBLERS.

"No, I haven't a particle of respect left for my feminine ancestors," said a sprightly young matron whose fondness for cards is well known. "The small bump of reverence and veneration for defunct relations which I have carefully nurtured all these years has been superseded by a deep, large dent, and I shall continue to tread the primrose path of dalliance, serene in the conviction that, however much I may degenerate into a sporting woman, I shall never reach the thirt-third degree attained by dear great-great-great grandmamma Betty, who, according to her discreet biographer, died in the full order of sanctity about the time when this great country of ours was chirking up its courage for the first fuss with John Bull.

"The disillusionment all came about through that old, rickety, three-legged mahogany table that I have cherished because it is an heirloom handed down straight from the aforesaid Lady Betty, who was of the vintage of 1740, or thereabouts. I took the table to an antique shop to be done over, and the proprietor, who is an authority on everything queer, told me that the table was built especially to accommodate lovers of the card game, called three-handed ombre, which was all the rage during the reign of the Georges.

"'Poor old dears,' I said compassionately, 'I suppose they did have to have some harmless sort of amusement to while away the weary hours besides knitting and needlework.'

"'Well,' replied the proprietor, who loves to air his knowledge, 'if any of those "poor old dears" could come back to earth to see their descendants bending every energy to win a 25-cent euchre prize, or tearing their hair because they were out a few quarters on bridge, they would ask to be transported quick, lest they yielded to a worldy impulse to take a hand and show you some.'"

The young matron's suggestion of gay time in "ye good old days" filled me with a curiosity I could not conquer, so to the library I hied me and searched through dusty, musty volumes of memoirs, diaries, letters and histories, everything pertaining to the gentle game of cards, says a writer in the Rochester Herald. Who would have thought that these ethereal looking periwigged ladies, whose portraits adorn ancestral halls, and who lived when they boiled witches and other annoying persons in oil, would have had the gambling instinct so finely developed. It gave me such a delightful "holier than thou" shiver of surprise to read about their frailties that I never even noticed my tumbling illusions, and even if I had I should not have stopped the perusal.

Goldsmith, in his "Citizen of the World," relates a choicy tidbit of an old lady who on her death bed played cards with the curate of the parish just to pass away the irksome hours of dying. The poor curate's money passed away more quickly than the time, and ere he was aware the expiring dame had won all his money. But her thoughts were no longer earthly dross, and I gather she had the true spirit besides, for she generously offered to play all her winnings against her funeral expenses to give the minister a chance to recoup. He assented eagerly. "But unfortunately," Goldsmith says, "the lady expired just as she had taken the deal!" Wasn't that too pathetic for both of them?

A certain Mr. Prynne, whose youthful bringing up should have been better, does not hesitate to expose his mother's weakness for cards, and in a volume of reminiscenses says:

"My mother went annually on a visit to a lady in Nottingham. On one or two occasions there were six ladies of the party, and for three days she played at quadrille, commencing immediately after breakfast, without ceasing; four were occupied at the card table and two were at liberty, but they took turns to go in as the others came out. One of the ladies was singularly unfortunate, and was finally stripped of all her money, her kerchief, and even her lace cap."

Another chronicler of customs and morals of a still earlier century relates how a "faire young bryde on her wedding morn did play with her maide of honor at brag until she became so distraught at her losses" that she forgot all about her spouse elect and his men who were in doublet and silken hose at the church awaiting her coming. Now, I don't know what doublets are, but it sounds cold, doesn't it? And I do think the morals of the extremely young in the seventeenth century should have been better anyway, don't you?

Miss Pelham, daughter of England's prime minister, ruined herself at cards, sitting up at night, losing hundreds of pounds and her temper as well. In a letter to the countess of Ossory in 1777, Horace Walpole writes:

"Lord Dillon told me that Lord Besborough and he were playing at quinze the other night with Miss Pelham, and happening to laugh, she flew into a passion, exclaiming: 'It is terrible to play cards with boys.' 'And our ages together,' said Lord Dillon, 'make over 140.'"

Walpole adds that it was not infrequent for Miss Pelham to play with the tears streaming down her face as the luck of the cards went away, while her contemporary, Lady Mary Compton, was also wont to shed copious tears, "not for the mere loss of the silver, which is as naught to me," she would carefully explain, "but for the unkindness of the cards." I have felt the same way and can sympathize, but could not diagnose my case so neatly.

Somewhere about the middle of the eighteenth century London was disturbed by earthquakes, but the upheavals of nature could not break up "the quiet little games" of the fair ones, and Walpole again writes:

"Several of the ladies have had earthquake gowns made, but what will you think of Lady Catherine Pelham, Lady Frances Arundel and Lady Galway, who go this evening to an inn ten miles out of town where they will play brag (the father of modern poker) until 5 of the clock in the morning, and then come back, I suppose, to look for the bones of their husbands and families under the rubbish of a fresh earthquake."

Lady Mary Coke in her diary writes of a gentle game of ombre which she played in Vienna with Cardinal —— and the old Princess Lobkowitz:

"I was quite angry at the luck of the cardinal; he won of the princess and me 140 fish. I did everything in the world to change his luck, overturned his box, placed the pool at a different side of the table, at which he did naught but roar with laughter, while his luck continued to the end. He prayed and ate his supper during the party. When the clock struck 8 he said a prayer, and at 9 o'clock ate a pheasant. When he counted his winnings he said: 'And I have not once cheated you.' 'Good God!' I exclaimed, 'are you accustomed to cheat?' and thus ended my party with his eminence."

The actress, Mrs. Clive, who retired from the stage and lived at Twickenhem, in Walpole's cottage on Strawberry Hill, lost at cards with very bad grace. She was wont to engage nightly in the game of quadrille with four ancient granddames, respectively known as Manille, Spadille, Basto and Pimto, quadrille terms. The parties not infrequently broke up into a row and upon one occasion Mrs. Clive's opponent displayed two black aces, whereupon the noted actress "forgot she was a lady" and flew into a violent rage. "Two black aces," she screamed; "here, take your money, though God knows I wish instead I could give you two black eyes, you old white cat!"

Ombre, quadrille, lanter loe, bassett and whist were indulged in and the maid or matron who did not play for money was obliged to nod in a corner, unwept, unhonored and unstrung. Lady Elizabeth Stuart, at the venerable age of 82, lost £450 at one night's game of whist. But even these games could not satisfy the roused spirit of gambling within those dames' fair breasts, and in the course of time faro was introduced.

Several society ladies set up banks in their own houses, the duchess of Cumberland being the first to do so, and professional bankers were hired by the evening at from 5 to 10 guineas. But alas, four ladies of rank—Lady Buckingham, Lady Elizabeth Luttrell, Lady Mount Edgecombe and one other were convicted of running illegal gambling tables and fined £50 each. A cartoonist at the time with a fiendish sense of humor pictured their woeful plight and entitled the caricature as "Faro's Daughters."

Lady Elizabeth Luttrell was afterward found to be "dextrous with the cards," as the polite verbiage of the writer put it, and deemed it advisable to travel abroad. She went to Germany, where rumor sayeth she dallied with sleight of hand tricks again in a "lady's game," and the Germans, who have no sense of humor in such matters it seemeth, chained the noble creature to a wheelborrow and bundled her about the town.

Professional gambling houses in London opened up faro games to attract the softer sex, but to their chagrin speedily discovered that all the calculated advantage on the bank's side could not offset the spurious coin introduced and the "debts of honor" contracted by these frail daughters of Eve. On April 29, 1793, the London Times says: "The faro banks have suspended because their fair patrons understood the game so well and play so keen and dexterously that it requiresa an argus eye to discover all their tricks."

One noble dame was unlucky enough to lose £200 pounds in a single sitting, but with lofty indifference she bade the banker "mark it up." He, base pledeian that he was, insisted that she give him a draft on her banking house, whereupon she fell into a spleen and stamped her foot and cursed him roundly. Finding him unmoved by her attack of temper, she gracefully succumbed to an attack of the vapors, but all these feminine arts were lost upon such a hardheaded dolt, and finally she gave him a note on Drummonds, London bankers. Thither next morning he went as fast as plebelan legs could carry him and handed over the perfumed coronated envelope to the paying teller who opened it and surveyed its contents curiously.

"When will you have this?" he finally asked the impatient gambler.

"All of it right away," responded the eager faro man, whereupon the teller handed him back the note, which ran with queenly scrawl:

"To the bearer of this note pay two hundred stout strokes of the ferule."

BLAME THE TYPEWRITER.

If Anything is Wrong in Your Letters—Lots of People Do.

New York Sun: Said the public stenographer and typewriter in the hotel:

"Yes, there are many funny happenings in the careers of stenographers; a great many pathetic occurances and loads of irritating ones. The ludicrous ones are caused mainly from the indistinctness of the dictator's articulation instead of the natural stupidity of the stenographer, as he is prone to think.

"For instance, one man said to his stenographer in thanking a friend for a Christmas present: 'I will endeavor to reciprocate,' and the letter came back to him: 'I will never reciprocate.'

"The shorthand pen wielder had wondered at such an expression, but nevertheless, having asked him three times if that was what he had said, and receiving an affirmative reply, so wrote it. This was the last letter for that day, so Miss Stenographer put her hat on and went home before it was signed. The next day her employer said to her, laughingly: 'You did the darndest thing yesterday.'

"'I know what it was now,' she replied, 'but I asked you several times if that was what you had said, and you said, 'Yes.' What did you do about the letter?'

"'Oh,' replied the boss, 'I corrected it and sent it off.'

"'Well, I wish you wouldn't swear at me, at any rate,' replied the young woman.

"'When did I ever swear at you? I never did—at least, not where you could hear me,' the employer added smilingly.

"Another man dictated 'Rolling Jeens' (a slang expression of his own for the James river), and the perturbed stenographer sent it off 'rolling jeans,' wondering all the while what it meant.

"The recipient of the epistle made this the occasion for a letter, saying that such names were descration to the beautiful river, so the nice old gentleman dictated another letter, beginning: 'I hope you will pardon the error of a new stenographer, who solemnly swears that with the help of God she will never so grievously err again.'

"One man used to chew his words, and what came forth for one letter one day sounded as much like 'Prowler's Protective association' as anything else, and although that seemed a very doubtful association, after thinking and thinking I finally wrote it as it sounded, and I was called down in a high handed manner, when the real fault was that of the dictator.

"These and many similar errors are caused either by defective hearing or lack of proper dictating, but the blame usually attaches to the poor stenographer. The employer thinks no doubt that there is no use of having a secretary if the fault for all mistakes cannot be put upon her, as a fascinating red haired woman once exclaimed, 'What's the use of my red hair if I cannot have a temper?' So with the secretary. If they are not to be scolded when the boss is out of temper they are no use whatever.

"Some men, most men, I may say, expect mind-reading to be one of the qualifications of the typewriting girl.

"One man who has come under my observation a good deal would pick up a bunch of letters and read them for a while, and then start off, 'Tell what's name,' and then he would proceed to dictate at the rate of a public speaker. In the office which this man manages there are about 100 agents and loads of personal friends to whom he might write, and which one 'what's name' might be is naturally a puzzle to the stenographer.

"When this nice old man would reach the end of this letter, before she would have time to ask him the name of the man to whom he was writing, he would start another, probably giving that name correctly.

"When the dictation was finished and his stenographer asked him the name of the man, he would say, 'Now, you must remember when I say anything. I have dismissed that particular matter from my mind. I expect you to get it down on your notebook. I've forgotten all about it now.' So the stenographer had to appeal to the chief clerk, who would look at her as if he thought she were an idiot, to tell her to whom such a letter might be written.

"Sometimes the stammering and repeating man has to be dealt with. He will say, 'No, don't put that last down. Take out from there to there,' putting his finger on the notebook and insisting upon having that particular part scratched out.

"'What do you want taken out?' asks his stenographer.

"'Right down there at the bottom of the page, where my finger is.'

"And then the stenographer will be at sea, for she knows he has no more idea of the meaning of the notes under his finger than he has of the inhabitants of the moon or what is in King Edward VII's mind.

"Sometimes their dictation is execrable English, and when the stenographer undertakes to punctuate and revise, she is told never to change anything he says. Then real trouble comes when she hands him out a letter just as he dictated it. He declares and swears he never used such English in all of his life, and 'hasn't the girl got any sense at all?' But he still insists on saying that it was a matter between 'Mr. Smith and I.' 'Why, I know a man who made a girl write a letter over because she changed it to 'a matter between Mr. Smith and me.'

"And then again there is the man who never knows when he's said enough until his letter is written three or four times. First he will dictate a long six or eight-page letter, and then he will boil it down until it gets to a page, saying in an encouraging and remonstrative sort of tone, 'We'll get it right after a while,' making the stenographer feel as if she were to blame for all of this doing over.

"Oh, no, I do not mean to say that the stenographer is never to blame; neither is she all the time at fault. There are cases of funny typographical errors. Owing to the arrangement of the keys, f being just below r, it is easy to say 'Deaf Sir' instead of 'Dear Sir,' also 'Dear Sis' or 'Dear Sit,' all of which would be rather puzzling to the man not understanding these small things.

"Another cause of trouble is from the fact that the girls from different states come here to work and do not understand the colloquialisms of this place, nor does the employer understand those of the region whence his new employe comes.

"Some people now in New York say 'lawr' for 'law' and 'drawr' for 'draw.' So when a man dictates that to the stenographer who does not understand his peculiarities of speech the result is disastrous. Other troubles arise from the fact that people coming from certain parts of the country are supposed to say 'flo' for 'floor' and 'dough' for 'door,' so complications abound."

SERVANTS WHO SMOKE.

"Parlor maid wanted in small family. Abstainer and non-smoker," was the somewhat startling advertisement which appeared recently in a London daily.

Nowadays it is quite necessary, writes a correspondent of the London Tribune, for a mistress to inquire whether a maid is addicted to the cigarete craze, for the smoking habit has invaded the servants' hall, and kitchen maids, cooks and upped house maids now openly adopt the cigarette consuming customs of their smart set sisters.

The writer saw a wel lturned out nurse the other day in Hyde park wheeling an expensive looking mail cart containing an elaborately dressed baby. The nurse was coquettishly smoking a cigarette and attracting attention from the astonished passerby.

At several registry offices inquiries show that the smoking habits of the domestic servant are a recognized fact. In some families it is quite customary for parlor maid, housemaid and cook to enjoy their cigarette in company below stairs.

That the working girl should take to smoking in imitation of the lady is by no means surprising. So many women of the highest social class nowadays smoke in resturants after meals, and at all hours in hotel lounges, that the filtering down of a taste for the weed to a more humble stratum of society was only to be expected.

"Like mistress, like maid," applies to cigarettes as much as to clothes and hats, and the lady of the house who consumes her ten or fifteen cigarettes a day can hardly, with logic and consistency, take her housemaid to task for indulging in the imitation, which is said to be the sincerest form of flattery. The fact that it is a forbidden pleasure makes it the more alluring.

The maidservant takes a sample from her mistress's silver cigarette case, tries, tastes, and finds it good. Her mistress declares that she smokes because she is tried, and needs the soothing restorer. The maid is tired, too, and thinks what is good sauce for upstairs will probably prove equally pleasant for consumption in the basement.

For this reason ladies in search of servants should make a point of inquiring whether the new house maid or the nurse just engaged is a non-smoker.

NOT MANY OF HIM.

New York Sun: "You know," said Mr. Gristleton, "when I hear it said of a man that he's good as pie to everybody else, but you ought to see how he treats his folks, I don't set it down right away that the man so described must be necessarily a brute or a sneak. You see, if he is going to show peevishness anywhere, home is the place for it; there it can do his family and himself the least harm. It is essential to his success in life that he should put up a good front and show a smiling face to the world.

"As a matter of fact the terms are contradictory, for a man can scarcely be permanently ill tempered at home and yet present even a veneer of grace sufficient to deceive abroad. A man is likely to reveal himself at all times for what he really is; to be, in the main, either good or bad everywhere; but if he have a streak of weakness in him, why, that I would prefer he should keep for home, and so, I think, would his family.

"They want him to make a good impression in the world, to appear everywhere to advantage, and they are ready to put up with his shortcomings, to make allowances, and after all they don't have to make so many, and they know his ways and they can charm away his crossness easily enough.

"The truth is that while there may be men who are saints abroad and savages at home there are not many such; most men are pretty decent, and these stories we hear about men who are so good to other people and so mean to their own are likely to be without any real foundation or greatly exaggerated or born out of a chance disclosure.

"Jones's family, for instance, know him for what he is, a strong, vigorous, able man who keeps his temper and behaves himself admirably in the world, though there he has much to contend with; and they are willing, more than willing, that he should forget his troubles and even lose his temper occasionally at home if he wants to. It gives them an opportunity to soothe and comfort him and be good to him and strengthen him. They not only don't mind, but they really like him to be natural and human; they are not disturbed because he has some failings like the rest of us, and they know he'll be serene and strong again in a minute.

"So I take little stock in the stories we hear occasionally of this man or that who is said to be good as pie to strangers but a sour chap with his own. You can set it down for a fact that the man who has the strength and courage and self-control to bear himself like a man abroad through the day is, as a rule, and despite any transient pettinesses that he may there reveal, pretty sure to be a man whom they are right glad to see at night at home."

STRICT INTERPRETATION.

Indianapolis News: A number of small North Delaware street girls had opened a lemonade stand at the edge of the curb. The drink was in a large glass pitcher with sliced lemons floating appetizingly at the top. One small girl, with a red crayon, had lettered the word "artificial" and leaned it against the pitcher.

"What's that for?" inquired a passerby.

"Pure food law," said the girls in chorus.

"But why should you label it? Are not the water, the lemons and the sugar pure?"

"Yes."

"Well, what's artificial about it?"

"The ice."

If being out of work is a serious matter for you—and you are out of work—a small Herald want advertising campaign is a highly important thing for you to focus your attention upon.

FOR RENT

$25, good light, 40 by 40, heated store room, with big, fire proof safe, near Superior street and Lake avenue.

T. W. WAHL & CO., Second Floor Lonsdale Bldg.

WATCH FOR OUR BIG SKIRT SALE.

Freimuth's

A BIG SKIRT SALE COMING.

SUPERIOR STREET—LAKE AVENUE—MICHIGAN STREET.

New Arrivals

ANNOUNCEMENT.

The Red Cross Shoes for women, for which Freimuth's is the exclusive agent in Duluth, are here. Arrived Saturday noon.

It is with pleasure that we announce the first exhibit and sale of the

FALL STYLES 1907-8 of the RED CROSS SHOES.

This is the shoe you see advertised so extensively in the magazines. The shoe "that bends with the foot"—a style leader in the United States—price $4.00 a pair.

Shoe Specials

All our fine high-grade stylish summer weight Oxfords—in patent leather, satin calf, gun metal and vici—that we sell regular at $3.50 and $4.00 per pair—on special sale, per pair.................... **$2.69**

OUTING BOOTS—10 and 12-inch lengths, with corrugated soles—made of fine leather—shoes that sold at $3.50 and $4.00 a pair—to clear them out with a rush—per pair.................... **$1.48**

MAIL CARRIERS' SHOES—Here's a shoe made for walking comfort—inspected and O. K.'d by the United States government—hand sewed—tan leather—a fine grade—very stylish and fit with slipper-like ease—$4.00 values—per pair.................... **$2.98**

Men's and Boys' Caps—a Clearance

Here's the opportunity to get your boy a school cap—neat, nobby, stylish caps at August clearing prices—King Edward and yacht shapes—colors red, brown, maroon, tan, checks and mixtures.

All boys' 50c and 75c caps at.................... **39c** | All men's $1 caps—yacht and golf shapes... **75c** | All men's $1.50 caps—yacht and golf styles...... **98c**

COPPER STOCKS ARE POUNDED BY BEARS

Prices Have Bad Slump in a Feverish Market.

The Leading Stocks Lose Several Points, Closing Weak.

Pounding of copper stocks continued during a feverish session of the copper stock market today, and prices were shattered.

The steadiest stocks felt the depression and closed at lower prices. Leading stocks slumped three and four points and closed at almost the low price of the day.

Duluth evinced more interest in the market today than it has for some time past. Some of the brokers' offices were affected by the telegraphers' strike and did not receive as many quotations as usual.

One brokerage shop which has wires not connected with either the Western Union or the Postal was crowded all day long. Several columns of closely written figures under each of the leading stocks on the blackboards, told part of the story of the decline.

Another part was told by the faces of the many who stood and watched gilt-edged shares slump off in value. The great throng that watched the brokers' boards all day did not like to see the stocks go down. They were bulls, and it lost them hundreds and even thousands when the operator marked up each break in the market.

The breaks were frequent for the market was given slight support.

The opening was several points off and in most cases, the opening price was the high one of the day.

North Butte, always the one at which Duluthians look with most interest, closed 6½ points lower than the closing prices on Saturday. It opened at $66.50, declined to $65, reacted to $66.75, declined to $62.50 and closed at $62.50 bid and $63 asked.

Amalgamated opened at $73, declined to $71.75, rallied to $74 and went off to $70.75. There was something of a rally after that, and the stock closed at $71.50 bid. Anaconda opened at $46, went as low as $44 and closed at $44 bid. Butte Coalition opened at $19.50, went off to $18.50 and closed at $18.62½ bid and $18.87½ asked. Calumet & Arizona opened at $150, advanced to $150.25, slumped to $145 and closed at $145 asked.

Greene-Cananea, another great local favorite, suffered a decline. At the opening, it was traded in at $14.37½ and went off to $13, with heavy selling. The closing price was $12.87½ bid and $13 asked.

Superior & Pittsburg sold at $16, slumped off to $15 and closed at $15 bid and $15.12½ asked.

Globe Consolidated sold at $12.75 and $12.25 and closed at $12 bid and $12.25 asked. Denn-Arizona sold at $9.25 and $9 and closed at $9 asked. Butte & Superior sold at $2.62½ and closed at $2.50 bid and $2.62½ asked. Copper Queen of Idaho at $1.50 and closed at $1.50 bid and $1.62½ asked. Keweenaw at $8 and closed at $8 bid and $8.50 asked and Cliff at $1.50 and $1.62½ and closed at $1.50 bid and $1.62½ asked.

Carman was inactive and closed at $5.50 bid and $6 asked. Calumet & Sonora $16.50 asked. Hancock at $8 bid and $8.50 asked and Warren at $8 bid and $8.25 asked.

Black Mountain was heavily traded in at $5 and slumped off to $4.75. The close was $4.62½ bid and $4.75 asked.

BIG BEAR CALLS ON PRESIDENT

Bruin Comes From Woods and Climbs on Roof of Shed.

Oyster Bay, Aug. 12.—A live bear of which no one claims ownership has taken up his home in the woods near Sagamore Hill, and early in the foggy hours this morning he paid a visit to the residence of President Roosevelt. The trampling of the underbrush near the edge of the cleared knoll on which the president's summer home is situated, aroused the secret service guard to activity. While the sleuths went into the woods the bear came boldly into the clearing. When the guard returned to his post after a vain search for the cause of the noise, he was given another start by hearing scratching on the roof of a leanto at the rear of the president's house. Up on the roof went the guardsman, but what he saw caused him to stop and pinch himself and rub his eyes. As he was doing this the bear made over the other side, jumped to the ground and rambled off towards the woods again. The secret service man hastily organized the household, dogs and stablemen into a party. For three hours the hunt lasted, from 3 until 6 o'clock, but the bear had got away. His tracks have been carefully guarded and present the only real evidence to substantiate the story.

For several days, those who are frequent visitors to Sagamore Hill have reported hearing the crackle of twigs as they had gone up the road in the president's grounds, and the belief is now fixed that the bear has been living here for days.

BOYS GO TO CAMP.

Members of Boys' Department of Y. M. C. A. on Annual Outing.

Secretary Norman D. McLeod, Frank Downing and John Swinger, with thirty-one members of the boys' department of the Y. M. C. A., left this morning for Deerwood, Minn., where they will go into their annual encampment for two weeks.

The boys went prepared for a royal good time. The lakes and streams in the vicinity of Deerwood offer the finest of opportunities for fishing, boating and bathing and the location is an ideal one for a summer camp. In former years, the annual outing has proved a most enjoyable feature of the year's work in the boys' department and the number, who took advantage of the opportunity to make the trip this year, proves its popularity.

After the end of the outing, the elders of the party will remain at Deerwood for a few days, for the annual conference, which will be held there.

PICNIC

AT FAIRMONT PARK.

Given by the Painters' Union Wednesday, August 14. Dancing afternoon and evening. Music by Blewitt's orchestra. Dance tickets, 50c per couple.

TWO ASSAULTED; ONE VICTIM DEAD

Petoskey, Mich., Excited Over Crimes Against Two Women.

Grand Rapids, Mich., Aug. 12.—A special dispatch from Petoskey says that the resort is greatly excited over two assaults that have been committed there within the past few hours. The decapitated body of an unknown colored woman was found on the Grand Rapids & Indiana railroad tracks early today and there were evidences that the woman had been brutally assaulted. It is believed that her body was then placed on the track to cover up the previous crime.

A man with a revolver entered the home of Fred Mittenberg during the night, chloroformed Mrs. Mittenberg and assaulted her. The woman was found by her husband, a bartender from Chattanooga, who came here to work for the summer. There is no clue to the assaulters.

MUST MOVE HOUSE.

Miss Reed Arrested for Blocking Streets With Building.

Miss Agnes Reed, giving her occupation as a clerk, was arrested today on a warrant charging her with failure to remove a building owned by her and which had been moved out on to the street and left there. The building some time ago burned and the old frame is standing. Her case was set for Aug. 20, at 10 a. m.

Nick Davie, was picked up this forenoon charged with vagrancy. He will be arraigned tomorrow. Thomas Carrol, was taken in on the charge of drunkenness today.

FOR VIOLATING THE LID LAW

Two More Saloonkeepers Are Brought Into Court.

Two more arrests for violation of the Sunday closing law were made at West Duluth today.

Thomas Doyle of Raleigh street and Peter C. Smith of Grand avenue, were taken into custody for keeping their places of business open yesterday, and they will be given a hearing in the municipal court this afternoon.

Great Half Price Sale of All Men's and Young Men's Spring and Summer Suits Begins Tuesday Morning at the Big Duluth.

$30.00 suits for $15.00.
$25.00 suits for $12.50.
$20.00 suits for $10.00.
$15.00 suits for $7.50.
$10.00 suits for $5.00.

The Big Duluth considers it good business judgment to take a loss at this season of the year in order to dispose of every light weight suit of clothes in the house before fall goods arrive. Not every size in each lot but plenty of every size from 32 to 50 chest, we assure in the entire lot. Catch the hint? Be spry if you want one.

CITY BRIEFS

Cheap Rate.

We can save you money on shipping your goods to Western points. Call or write. Duluth Van & Storage company.

Mining Men Here.

R. L. Darling of Mexico City, Mex., and Joseph Sabourine of Globe, Ariz., are in the city and will go over the ranges before returning to the Southwest, to note the effect of the strike of some of the iron miners. Both men are interested in copper and other mining propositions.

Are Ready to Start.

It was stated yesterday by President H. L. Hartenstein of the American Carbolite company that the big plant in West Duluth is all ready to begin work as soon as the current from the Great Northern Power plant is turned on. New machinery is being added to the plant and the output capacity will be increased at least 50 per cent by these improvements.

Alfred Johnson Dies.

Alfred Johnson, who has been in the employ of J. L. Washburn as gardner for ten years past and who was highly respected by his employer and many friends, passed away at St. Luke's hospital Saturday evening of typhoid fever. Deceased had no family. The funeral will be held tomorrow afternoon at 1:30 o'clock from the undertaking rooms of Durkan & Crawford, Rev. Solomonson officiating. Interment will be at Park Hill cemetery.

Dies at Hospital.

Mrs. Theodore Grota of Adolph, Minn., who was brought to St. Luke's hospital Saturday evening suffering from a fatal illness, succumbed at 4 p. m. Sunday, and the remains will be shipped to her old home for interment.

Grading on the Twin City.

And Lake Superior railroad between the Twin Cities and the Head of the Lakes is progressing satisfactorily. The company promises to have rolling stock on the first division before snow flies. The offices of the company in this city, 621 Lyceum building, will be open evenings this week.

On Business Trip.

Nathan Kris of the firm of Kris & Pass, proprietors of the Duluth Consignment store, left today for New York and other Eastern cities on a purchasing trip. He will return Sept. 1.

Tomorrow's Herald Excursion

Will be on the steamer America leaving Booth's dock at 4 p. m., going thirty miles down the lake, returning at 9 p. m. This is the most delightful trip imaginable and every comfort is guaranteed those who go. The fare is only 30 cents for the round trip and tickets are now on sale at The Herald office. Enjoy the pleasure of a lake trip tomorrow afternoon.

Returns to Duluth.

Word was received in Duluth yesterday that Mrs. McEachen of No. 1 East Fifth street, who was stricken with apoplexy at Wyoming four weeks ago, had left Sarnia on the steamer Huronic, which arrived here this afternoon. She was accompanied by her three daughters, Mrs. D. M. Morrison, and Misses Rachel and Lena McEachen and her youngest son, William.

A NEW RATE TO CHICAGO

A Regular Fare of $9.15 After August 15th.

One Road Shows Increased Earning Under New Law.

On and after Aug. 15 the passenger fare between Duluth and Chicago, over the Omaha road, will be $9.15, which is $4.40 lower than the old rate of $13.55, and $1.95 lower than the present rate of $11.10, which has been effective less than two months. The new rate is on a basis of 2 cents a mile all the way through, and meets the requirements of Wisconsin's 2-cent fare law, which becomes effective Aug. 15.

The new rate from the Twin Cities to Chicago under the Wisconsin law will be $8. It is a question whether the St. Paul-Chicago lines will make a rate from Duluth to meet the one which will be effective over the Omaha. Under the new law, the rate to Chicago from Duluth via the Twin Cities will be $11.04, or $1.89 higher than via the Omaha direct. It is not considered likely that the St. Paul lines will make a bid for the Duluth business by meeting the local Chicago rate.

Certain officials of railroads entering Duluth say they do not know whether the low rate laws are reducing their earnings or not. It is understood that in most cases the earnings for the past month or two have been larger than during a corresponding period last year, but it is a question whether the increase would not have been a great deal larger under the old rate. Some are inclined to believe it would, basing this belief on the assumption that the travel would have been heavier this year than last, regardless of rates.

On one road entering Duluth the increase in ticket sales since the low rates became effective, as compared with the same period last year, has been 80 per cent. and the increase in passenger earnings over last year has been 12 per cent. Of course, if, under the old rate, the increase in ticket sales had amounted to 80 per cent for the same period this year, the increase in earnings would have been 80 per cent instead of 12 per cent. There is no doubt that travel is heavier because of the low rates, but the railroads are wondering just how much of the 80 per cent is due to the low rate.

PERSONAL

Mr. and Mrs. John G. Ross and daughter Helen left this afternoon over the Omaha road for Halifax, N. S., where Mr. Ross will attend the convention of the Order of Scottish Clans.

Miss Eliza Whitton returned home this morning from Port Arthur on the steamer America, accompanied by her sister-in-law, Mrs. William Whitton, who will spend a few weeks in Duluth with her mother-in-law, Mrs. Y. Whitton.

A. E. Jackson left today over the Northern Pacific for the Twin Cities and Chicago.

Miss Elizabeth Yahnke of Chicago is the guest of her sister, Mrs. J. K. Richter of 319 South Nineteenth avenue east.

Mrs. S. A. Blair of Lakeside and Rev. J. A. McGaughey of Two Harbors left on the 1:55 train over the Northern Pacific for Tina, Mo., being called there by the serious illness of their father.

For any pain, from top to toe, from any cause, apply Dr. Thomas' Eclectric oil. Pain can't stay where it is used.

LABOR DAY A HOLIDAY.

Oyster Bay, Aug. 12.—President Roosevelt issued an executive order today making Labor day, Sept. 2, a holiday for government employes and laborers, who are employed by the day.

INQUEST UNNECESSARY.

Coroner McCuen Will Not Hold One Over Unfortunates.

The search for the bodies of one and possibly two victims of the Northern Pacific slip drowning continues this afternoon and if not successful will probably be abandoned tonight. It is thought that the bodies may have been washed under the pier of the salt dock near the scene but thorough search is being made. Coroner McCuen, it is understood, after careful investigation, will not deem an inquest necessary as the case is considered one of unfortunate carelessness upon the part of the victims.

New York, Aug. 12.—A number of the operators of the Postal Telegraph company went on strike at 2:30 o'clock this afternoon. There was no disorder attending the walking out of the telegraphers. When the Postal employes learned that the operators of the Western Union had gone out they decided to strike at 2:30 o'clock. Promptly at the time appointed, the Postal operators closed their keys and left the building. A crowd of Western Union strikers, who had gathered in City Hall park, cheered the Postal men as they left the building. The men say that 90 per cent of the Postal operators struck.

NO MONEY IN CRIME.

Burglars and Confidence Men Do Not Find Their Calling Profitable.

B. Franklin was right about honesty, at least partly. Honesty may not be the most paying investment, but it is the safest and most conservative and dishonesty in the individual does not pay, says a writer in the Chicago Tribune.

In making this statement I must qualify it to some extent, but not enough to affect the general truth. The qualification is that not one of the forms of dishonesty which I have investigated pays from a commercial standpoint. In making the investigation I purposely have omitted entirely any consideration of social, ethical or moral factors, but have interviewed and investigated only with a view of ascertaining whether or not it pays financially to be dishonest.

The police of four cities have assisted, and the wardens of two state penitentiaries graciously have permitted me to make investigations. I have talked with 142 known and confessed dishonest men in prison and 40 dishonest men who are not arrested, and with three exceptions not one of them said that he could make as much money by dishonesty as by working steadily. Many asked for time to remember sums dishonestly secured, and later, after figuring it out, were as frankly surprised at the showing as any one could be.

"H—l!" said one. "Me a bank robber and earning less in three years than the bookkkeepers in the banks."

If that man ever reforms (he is serving 12 years) it will be because he figures that the game does not pay.

Train robbing is the most remunerative form of dishonesty, crooked gambling second, robbing banks (by officials) third and so on down to picking pockets, which is the poorest paid branch of the profession. Shoplifting is fairly remunerative, burglary pays less than the $80 a month policeman earns, and the hold-up man makes less money that the laborer at $1 a day.

Apparently the deductions to be reached are that, unless you can enter into some form of dishonesty with big backing and powerful political and corporate influence berind you, or can locate one big pile of money, which you con steal and then retire on, there is no branch of dishonesty that pays.

One of the surprising turns of the investigation is that what is known as "graft" never yields anything to the grafter unless he has organized graft behind him. A man might as well try to start a department store on $1 a day as to graft without capital and backing and organization.

The average earnings of officials who wreck banks is, according to the figures furnished by twelve who are now serving time, about $4.25 a day for an average of seven years three months.

One man who broke a bank, causing a loss of about $175,000, actually gained only $1.40 a day, calculating the two years he was stealing, for four and a half years that he was idle fighting to escape trial, and the fourteen years (with good time off) he was sentenced to serve in prison.

The average earnings of a "confidence man" are small. I picked twenty-five of these, expecting to discover that the noble profession of "flimming" the public paid well. Among them were five men who never had served time, and perhaps never will. The other twenty are in prisons. According to their figures—which were gone over carefully with me in every instance—they earn less than $6 a day, exclusive of the time they serve in prison or under arrest, and about 20 cents a day including all the time they have been at it. Besides, their pay days are few and far between.

One man who is known among the police and crooks as one of the best in the business figured that he made $12 000 in the first two years he worked, $2,500 a year for the next three years, and less than $1,000 a year for four years, after which he went in for picking pockets.

The man's case is typical. The "con-game" appears to pay well at first, but the mere fact that the man makes big money acts to reduce his earning capacity. The bigger the first year the sooner his source of income is curtailed—for he becomes notorious, his movements are watched, and the police prevent him from plying his calling until they ruin him as a con man and either force him to reform or go to porch climbing and picking pockets.

Among the con men whose figures were ascertained were three "get-rich-quick" men. These men declared they averaged $10 a day while working honestly for bookmakers at race tracks—and less than $3 a day from their "get-rich-quick" schemes.

One of them, who was mixed up prominently in a great swindling scheme at St. Louis, said that beyond $4 a day actual expenses he never got a cent out of the game. This man figured that one person, who backed the scheme, got away with approximately $2,500,000 in money—and that not one other man connected with it earned or received as much as he could have done working for some one honestly.

Here is a case where even a wonderful organization and big capital behind failed to benefit more than one of the crooks.

That the average house burglar—and this includes porch climbers, sneak-thieves and jimmy men—earns, according to statistics furnished by nineteen who are in prison, and four who are free and reformed, less than $3 a day is admitted. One burglar, who is declared by the police to be a clever and dangerous man, told me that in a career covering over nineteen years and including four penitentiary and two workhouse sentences, he had not averaged 75 cents a day from that source—and the biggest haul he made, when he tapped a crib for $2,400 worth of diamonds, was $580, for which he was forced to sell the plunder.

Every story was the same—long planning, weeks of poverty and scheming, and then, even when successful, only a month's wages for a decent working man.

The police estimates of the average earnings of thieves from house burglaries is even lower. There are listed with the Chicago police about 900 known burglars, and if they got fudd value for all the stuff stolen from Chicago houses during the year they would not make $80 a year each. True, most of these men "work the outside;" but even if the Chicago robbers stole everything stolen in Illinois during the year, they would not make a decent living.

In fact, to make money robbing houses a man requires such a high order of intelligence or cunning that he would be tempted to burglary only by absolute knowledge that some large sum of cash was in a certain place. The great majority of burglars are boys under 17 years of age, misled by tales of great gains.

Picking pockets not only is dangerous business, requiring a lot of deftness and special training and involving the maximum danger of arrest, but the pickpockets I interviewed declare that it can only be made to pay decent living wages by the hardest of work.

One woman pickpocket, whose picture is in every rogues' gallery in the country, informed me that during two-thirds of her time she could not make enough money to support herself at pickink pockets, and was forced to resort to vice to earn a livelihood.

The trouble with picking pockets is that the thief must go it blind, and after the police gets his record, such tricks as loafing in stores and around banks to spot people who show rolls of bills are impossible.

The men who follow circuses and street fairs informed me that they can average about $10 a day during the summer if they escape arrest, but must loaf most of the winter, not daring to work in their home towns. The expenses are heavy and they seldom have any money.

The holdup game is not as remunerative one. The average earnings of sixteen holdup men were about $1 a day during the time they actually were engaged in highway robbery, and not counting their time in prison.

In figuring holdup earnings I purposely omitted the profession of "rolling drunks" which is one of the most remunerative branches of thievery and also one of the lowest. The earnings are high, counted by the job, but the jobs are few and far between, an dthe "drunk rollers" complain bitterly that they are forced to work against the honest police and in competition with others who cannot see a drunken man helpless without seeing if he has valuables in his clothes. This branch pays much more than holding up stray pedestrains, and t smart man, after traveling a drunk for a time from saloon to saloon, should know approximately how much money the man has and whether or not it will pay to touch him.

The dime novels have made heroes of train robbers and bank robbers. These are the real swells of the army that preys upon others. Yet, exclusive of expenses, which are extremely heavy, the bank robbers earn on an average less than $10 a day, not including their prison terms.

The train robber needs no expensive appliances and simply risks his life for gain. He usually knows exactly what money he is after. One of the men divided a third of a haul of $120,000, which lifted the average considerably. He was in five jobs, one of which gave him $38,000 one $6,200, one $775 and one $100. These covered a pedlod of nine years. This means an average of about $100 a week, but counting

TOO LATE TO CLASSIFY

Fashionable hair dressing, manicuring, scalp and face treatments. Miss Kelly, opposite Glass Block, upstairs.

Smoke that good domestic 10c cigar, "La Della;" long Havana fillers; hand-made.

LOST—PAIR OF BOYS' SHOES BETWEEN Sixth and Fourteenth streets on Fourth avenue east. Please heturn to 325 East Fifth street.

A WOMAN WISHES TO IRON BY THE day or week. 21 East Sixth street or Zenith 'phone 2177-X.

LOST—SATURDAY AT LESTER PARK gold bracelet, initials" T. C. M." reward, if returned to F. 31, Herald.

LOST—SMALL BLACK DOG; ANSWERS to name of "Puppy." Reward for return to 2609 West Railroad street.

WANTED—COMPETENT GIRL FOR general housework. No. 3, St. Elmo Mrs. J. W. Bayly.

WANTED — GIRL FOR GENERAL housework. Apply 1116 East Second street.

Mrs. Charles Stock of Marquette, Mich., accompanied by her aunt, Mrs. John Schufer of Proctor, Minn., arrived here yesterday, coming by way of the lakes.

WANTED — FIRST-CLASS PLUMBER. H. Gazette, 321 East Superior street.

WANTED TO RENT—MODERN 6-ROOM house in East end. S. 7, Herald.

LOST — LADY'S GOLD WATCH, BETWEEN Hotel McKay and Panton & White's. Reward for return to Herald office.

LADIES' TURKISH BATH AND HAIR dressing parlors. 24 West Superior street, upstairs. Knauf Sisters.

Satisfactory tailoring, Stoltz, 525 E. 4th st

THE SPALDING TOILET PARLORS. Manicuring, massage, shampooing Room and 'phone 19.

MARRIAGE LICENSES.

William F. Hegert of St. Paul and Ruth P. Bloom.
Oscar Hermanson and Clara Apsahl.
Archie Gagnon and Marie Coucher.

DEATHS.

HENRICH—Mrs. E. E. Henrich, the beloved wife of Capt. Frank Henrich, died at St. Luke's hospital, Aug. 10, of heart trouble. The funeral will be held at Stewart's undertaking rooms, Aug. 13, at 2 p. m., and interment will be at Forest Hill cemetery.

It pays to advertise in The Herald. Ask F. S. Kelley Furniture Co.

FILIPINO FAMILY CIGAR.

New York Sun: "I like a good cigar," said a man recently returned from the Philippines. "The family cigar of the islands is a good cigar—good in material, in make and in size; but the Filipino family cigar I never could enjoy.

"It is from fifteen inches to a foot and a half long and is somewhat more than an inch in diameter. When not in use it is thrust into a hole in one of the upright bamboo posts of the dwelling. The hole is not so far above the floor that the youngest walking member of the family cannot reach it.

"When any member of the household, the old man or his 4-year-old daughter, feels like taking a smoke the family cigar is dragged from its hole in the post and fired up. When the cigar gets too short for comfortable smoking another takes its place.

"It is a queer sight to see a Filipino infant puffing away at a big black cigar about a third as long as the child is and so large around that it distorts the little yellow face into which it is inserted.

"The family cigar is not taken away from the residence; it remains always at hand as a vehicle of hospitable expression. When a visitor calls the family cigar, if it is not in use, is withdrawn from its hole in the post and offered to the guest with a gracious gesture.

"If the cigar happens to be in use, perhaps by a little girl squatted back in a corner, the person doing the honors snatches it from the mouth of the smoker and proffers it to the guest without delay.

"To decline this offer of hospitality is not considered good form in Filipino society; in fact, it amounts to scorn of friendly intention. Knowing the career of the average family cigar, it is not easy to accept and smoke it with an appearance of enjoyment when it is taken from its hole in the post, but it is considerably harder to receive it from the mouth of some member of the not overneat looking family, and Europeans and Americans frequently balk at this stage of the call.

"There is a queer thing about the etiquette of smoking in the Philippines," the traveler added, "for which I have never been able to find any explanation. It is this: If a Filipino asks you for a light from your cigar you must not flick off the ashes, as we do almost invariably in this country, before handing it to him.

"To do so is regarded as an affront that no degree of gracious manner in extending the weed to him can atone for. I never found any one who could suggest an explanation."

Excursion Time Card.

TO FOND DU LAC

Leave Fifth Ave. W. dock daily at 9 a. m.. Returning 6 p. m.

Saturday (2) trips. Leave Fifth Ave. W. dock at 9 a. m. and 2 p. m.

Returning 1:50 p. m. and 8:20 p. m.

SUNDAY (Newsboy.)

Leave Fifth Ave. W. dock at 9 a. m. and 2 p. m. Returning 1:50 p. m. and 8:20 p. m.

Leave end of Merrill ⅞ Ring's dock at West Duluth at 9:45 a. m.

STEAMER FREMONT.

(Sunday Only.)

Leave 21st Ave. W. at 10 a. m. Returning to 21st. Ave. W. and Fifth Ave. W.

Steamers returning leave Fond du Lac at 12 noon, 5 p. m. and 6 p. m.

Round trip tickets, 50c.

Tickets good on either boat.

MOONLIGHT EXCURSIONS EVERY EVENING, 25c.

Leave Duluth, foot of Fifth Ave. W. at 8:30, returning at 10:30. Leave Superior at 8 p. m. Returning at 10 p. m.

FOR RENT

Odd Fellows' Store Building.
T. W. WAHL & CO.,
Second Floor Lonsdale Building.

FOR SALE

Lumber, Lath & Shingles
J. D. Howard & Co.
216 W. Superior St.

PANTON & WHITE COMPANY — THE BIG GLASS BLOCK STORE — WHERE QUALITY IS PARAMOUNT.

The Suit Sale and Coats at Half.

Announcing reduced prices—(or half prices)—wouldn't get the business we've been getting lately, if it were not for the fact that people know that at this store they'll get just what we say we'll give. These sales continue:

THE SUITS AT $7.75—All tailored suits in "last call"—values to $20.00—offered tomorrow at **$7.75**.

THE SUITS AT $12.50—Include some of the prettiest and best suits we had to sell for $35—now they're yours for about one-third—**$12.50 each.**

All High Grade Suits at Half.

The cream of the season's best suits—imported chiffon voiles and panamas—plain and fancy—modish suits—some copied from Paris models—formerly selling up to $115.00—offered tomorrow at .... **Half**

Well-nigh Every Coat Says "Half."

You have practically your choice of any coat in the house at exactly half the former low price.

All tailored Covert Jackets for exactly ONE-HALF. All black silk Etons priced to close at ONE-HALF. All black Broadcloth Jackets — ONE-HALF.

Women's Summer Dresses

Half or Less.

The season's just ripe for their wearing—and the season's just ripe for the savings in these clearance prices. In some cases prices are less than half—lots too small to advertise. Come see!

All Fancy Linen Eton Suits.

White and colored shirtwaist and Princess dresses—very stylish and dressy little suits—to close, choice at ...... ½

Silk Jumper Suits at Half.

Not many left—but bargains every one—pretty stripe taffetas—piped and strapped—choice all remaining ...... ½

Silk Dresses Going at One-third Off.

Just one-third less to pay than formerly on these very rich and dressy shirtwaist suits and Princess dresses, in plain and fancy silks—all reduced ...... ⅓

Our Finest Lingerie Waists One-third Off.

And now the finest of our beautiful lingerie waists going at sacrifice prices. You ought to pick one of these fine French lawn and linen waists—elaborately and daintily trimmed—at a saving of ...... ⅓

Herald Excursions This Week!

MONDAY---UP THE RIVER

to Fond du Lac and Return on the STEAMER NEWSBOY

A delightful ride up the St. Louis River, with Fishing, Swimming and Boating at Chambers' Grove. A perfect All-Day-Outing for the family. Bring your lunch baskets—or, if you desire meals can be secured at grove.

THE NEWSBOY Will leave dock at the foot of Fifth Ave. W., Monday at 9 a. m., calling at Tower Bay Slip, Superior, returning to Duluth at 6 p. m.

Round Trip 30c Children Under 12 years 15c

TUESDAY--DOWN the LAKE

on the Palatial and Fast Sailing STEAMER AMERICA

A beautiful 30-mile ride on Lake Superior, and return by moonlight. One of the most restful and invigorating trips that could be conceived. Bring your lunch baskets, or, if you desire, supper can be secured at Two Harbors.

THE AMERICA Will leave Booth's Dock at the foot of Lake Ave., Tuesday at 4 p. m. stopping one hour at Two Harbors, and returning by moonlight at 9 p. m.

Round Trip 30c

Excursion Tickets Now on Sale at the Herald Office

Get yours in advance, as the number sold will be limited to insure the comfort and pleasure of all who go.

THE EVENING HERALD

AN INDEPENDENT NEWSPAPER.

Published at Herald Bldg., First St., Op. P. O. Square.
THE HERALD COMPANY.
Phones: Counting Room, 324; Editorial Rooms, 1126.

TEN CENTS A WEEK

EVERY EVENING—DELIVERED BY CARRIER.

Single copy, daily	$ .02
One month	.45
Three months (in advance)	1.30
Six months (in advance)	2.60
One year (in advance)	5.00

Entered at Duluth Postoffice as Second-Class Matter.

DULUTH WEEKLY HERALD.

Per year	$1.00
Six months	.50
Three months	.25

LARGEST CIRCULATION IN DULUTH

TO SUBSCRIBERS:

It is important when desiring the address of your paper changed to give both old and new addresses.

PRACTICAL EDUCATION.

The struggles of the morning paper to find some vantage point from which to condemn the action of the school board in deciding to make the West Duluth high school a practical training school are decidedly amusing. So far the attempt to find such a vantage point is obviously a failure, yet the morning paper is still searching, and meantime it is trying to give its discontent some semblance of argument.

Though The Herald Saturday evening contained a complete explanation of what the board intends to do, and of the reasons that actuate it, Sunday morning the morning paper issued a broadside against "trade schools," evidently due to the idea that the Irving high school is to be a trade school. This morning, however, it takes judicial notice of the explanation, though it fails entirely to grasp its meaning. In the same breath it says that the school board is "attempting to do what has proved to be an absolute failure whenever tried," indicating that the attempt has been often made, and that Duluth cannot afford to be "sui generis" in its schools or to embark upon untried experiments. Both charges can hardly be well founded.

As a matter of fact, the school board by its recent action has swung into the current of the best educational thought, and has for the first time considered the needs of the many after years during which practically the entire school course has been directed toward the preparation for college of about 1 per cent or less of the public school pupils. Ninety-nine per cent have been sacrificed, more or less, to the welfare of the 1 per cent. The action concerning the West Duluth school is a start toward giving the 99 per cent the practical training that they need to fit them for lives of use and industry. Ultimately this change is going to require a more or less radical alteration in the entire public school course, but that cannot be accomplished all at once, nor should it be.

The colleges require training in certain studies in applicants for admission. The high school curriculums have been framed very largely, almost entirely, for the purpose of providing this training, so that their graduates may be admitted to college. Yet only about 1 per cent of the public school pupils can go to college, and the large percentage of pupils that must depend upon the public schools for all their education have been forced to go through courses designed to fit them for college, instead of through courses that would fit them for going out into the world. A deplorably large percentage of this training has been, therefore, absolutely wasted.

The idea of the school board to change this so as to give more attention to the needs of the many who cannot go to college, but whose education must cease with the high school, is absolutely right. Opposition to it cannot be defended upon any other basis than those of ignorance, prejudice or blind devotion to the theory that what has always been must always be.

Says the Ortonville Herald-Star: "Both the road and the bridge bill and the new drainage law are held to be constitutional, and the country applauds while the cities scowl and cry 'Pork!'" Not so with Duluth, which is one of the cities. It is glad of it.

STRIKES AND LOCKOUTS.

In the twenty-first annual report of the federal bureau of labor some interesting figures and facts are related about labor troubles in this country from 1881 to 1905.

During this quarter-century there were 36,757 strikes and 1,546 lockouts, making 38,303 labor disturbances. Strikes occurred in 181,407 establishments, and lockouts in 18,547. The total number of persons that went out on strike was 6,728,048, and the number locked out was 716,231.

The industries of the country were hampered less by strikes in 1905 than in any year since 1892, judging by the number of employes thrown out of work and by the duration of the strikes. The period of six years just before, however, was a time of extraordinary industrial strife. The year 1894 stands out in the history of the country as one of the most notable for the large number of workmen on strike, over 660,000 employes being thrown out by 1,349 strikes undertaken by 505,049 strikers in 8,196 establishments, and lasting an average of 32.4 days in each establishment involved. Over 90 per cent of all those thrown out of work by strikes were men men and only 9.43 per cent were women. In lockouts 84.18 per cent of the employes were men and 15.82 per cent were women.

Of course the great American Railway Union strike, growing out of the labor disturbances at Pullman, formed the groundwork for the extraordinary figures of 1894. There has been no such widespread struggle since, and everybody will join in the hope that none such will come again.

The greatest number of strikes in any one industry during the period was in the building trades, which had 26.02 of all the strikes and 38.53 per cent of all the establishments in which strikes occurred. The states of Pennsylvania, New York, Illinois, Massachusetts and Ohio had 63.46 per cent of all strikes and 56.22 per cent of all lockouts.

Labor organizations ordered 68.99 per cent of all the strikes in twenty-five years, and more succeeded than failed, the employes winning in 47.94 per cent and succeeding partly in 15.28. In only 36.78 per cent of the establishments did they fail entirely to win any of their demands. As labor has not been noted thus far for winning unjust demands, the evidence is pretty strong that the demands which won were based on justice, while a good percentage of those that failed were probably quite as just.

The strikes ordered by labor organizations were much more generally successful than those not so ordered, which was quite natural. Strikes for increase of wages have been more successful than those for any other cause, having entirely failed in only 31.36 per cent of the establishments. Only 3.74 per cent of the strikes were "sympathetic."

Right on top of the government's attacks on the Standard Oil, comes the news that a Milwaukee boy has invented a battery that will light and heat houses so cheaply that petroleum products will be driven out of the market. It never rains but it pours.

PROHIBITION.

On the first of next January Georgia will go under an uncommonly strong prohibition law, which was recently passed by the legislature and signed by Governor Hoke Smith, though by that stroke of the pen the governor deprived himself of property interests in a hotel bar worth $40,000.

Partial prohibition has had a tremendous vogue in the South in recent years. County option prevails in most of the Southern states, and in nearly all of them a considerable number of counties have shut down on licenses, and are as dry as a bone except for the inevitable blind pigs that attempt here and there to tilt the lid.

Georgia is the first Southern state, however, to adopt complete prohibition, and the experiment will be watched with interest. The law is very severe. It makes the manufacture or sale of intoxicating liquors a misdemeanor. Licensed druggists are allowed to sell pure alcohol only on the prescription of a reputable practicing physician, which must be filled either the day of its issue or the day after, and which cannot be refilled. The prescription must certify that the physician has examined the patient and that "alcohol is necessary in the alleviation or cure of the illness from which the said patient is suffering." A certified copy of the prescription must be filed by the druggist in the office of the ordinary of the county, where it is open to public inspection. Not more than a pint of alcohol may be prescribed. Violation of these provisions constitutes a misdemeanor for both the druggist and the physician, and it is a misdemeanor for anybody to get alcohol for medicinal uses and convert it to other purposes.

Whether the law will be effective or not does not depend upon its severity, but upon public sentiment. If there is an overwhelming demand for the enforcement of a prohibitory law, it will be enforced. If there is not such a decided public sentiment, it will be evaded freely, and in that case it were better that it had not been enacted.

South Dakota became a state with a particularly strong prohibitory law. As an example of the well-meant effort to make it effective, it provided punishment for public officers who failed to enforce it, and it provided further that if an officer found a man under the influence of liquor, that man could be sent to jail until he told where he got it, providing his stay in jail did not exceed thirty days. Yet the law was more or less openly ignored, so that in some communities the authorities got into the habit of deriving revenue from blind pigs by fining them monthly for conducting "disorderly places." Later the law was abandoned, and South Dakota is no longer under prohibition.

Such a law, properly enforced, is beyond doubt beneficial to society. But if it is not enforced, if authority winks at its violation and the public countenances such conditions, it is demoralizing.

"The coon song is passing away," announces the New York Herald. Good; but it will not come about until the phonograph records are worn out.

OUR NAVAL UNIFORM.

It is proposed to give the American navy a new uniform, something that will be distinctly American instead of a servile copy of the uniform of an older navy, and while no doubt the Yankee sailors will fight just as well under one suit of clothes as under another, it really seems high time that we were thinking up a uniform of our own.

For the uniform that has been used in the navy for many generations is not an American uniform, but a British. There are details of the uniform that have significance to British tars, but none whatever to American sailors.

For instance, there are three white stripes on the rolling collar. Do you know what they mean? Probably you do not, and probably a lot of American sailors fancy they are merely ornamentation. But they were on the uniform when we borrowed it from Great Britain, and they were placed there in commemoration of Nelson's three greatest victories, Aboukir, Copenhagen and Trafalgar.

Then there is a small black reefknot which holds the neckerchief in place. Probably you think that just happened to be there, but it didn't. It was put there as mourning for the death of Nelson. Of course we all admire Nelson very much, and respect him for his magnificent genius. We can glorify him for his victories, and we can be sorry he had to die, as all must, heroes as well as cowards. But the navy department is beginning to figure that that is no reason why we should put our jackies in perpetual mourning for him, and that if we are going to have them wear mourning for anybody, it had better be Farragut, Decatur, Perry or some other of our own men of battle.

Nevertheless, these details aside, our naval uniform is very picturesque, and we shall be sorry to lose it. The color is beyond criticism, for navy blue is a handsome color and peculiarly fitting for the sea. Blue is a gallant color anyway, and the uniform of the land troops has not been improved by the addition of olive-green and kahki.

The origin of the uniform has nothing to commend it. It was planned by a dissolute Stuart who happened to be occupying the British throne. It is related that he had about decided to clothe his sailors in red when he met one of his favorites wearing a dress and cap of navy blue with a parasol of similar color. The sailors did not get the parasol, but they got the navy blue, and they got it in a form that was as near an exact copy of the woman's dress as it was possible to make it. This design of a woman of easy virtue and a king with little virtue at all was borrowed by this country for its sailors, and has been used ever since.

That fine of $29,000,000 seems to be a case of the law getting after the profits.

* * *

It's a wonder the Standard Oil company has not been around looking for a rebate on that fine.

* * *

Naturally, they are talking Judge Landis for president, but he needn't expect the Standard Oil support.

* * *

Though John Sharp Williams won the senatorship fight he will not move over to the north side of the capitol building until 1911, when Senator Money's term expires.

HOTEL GOSSIP.

"Different states are coming forward in good shape with their appropriations for exhibits at the Alaska-Yukon-Pacific exposition of 1909, to be held at Seattle," said S. J. Kerry of Seattle, Wash., at the Spalding. "Nearly $2,000,000 already has been secured. Most of the states that have already donated have promised that the appropriations will be increased at the next legislative sessions. Many foreign nations have favored the exposition management with expressions of interest, and have indicated a desire to be represented at the exposition in a substantial manner.

"The ceremony of formally breaking ground for the exposition took place on June 1, 1907, on the site of the exposition, which is the campus of the university of Washington. The physical part of the exposition will be pressed forward with great rapidity, with a view to having all general exhibit buildings ready for the reception and installation of exhibits Jan. 1, 1909, and the exposition itself complete in every department on the opening day, which will be June 1, 1909.

"We know the country has had almost a surfeit of expositions in the last ten years, but there will be so much that is new and interesting about the one to be held in Seattle that we believe the attendance will be large. The tourist travel to the West is very heavy now, anyway, and this fact will help to swell the attendance, for no one will think of visiting the coast country who does not go to the exposition. The Jamestown fair has been such a frost that a good many people have become disgusted with expositions in general. This will injure our prospects somewhat. Seattle has a reputation for business and hustle, and her business men are too wise to furnish anything in the line of an exposition that is not worthy of the name, so you may expect something out of the ordinary."

* * *

It is always interesting to watch a woman at a hotel desk or at a theater box office. Her ways are just a little different than those of the men. She must ask just a few more questions, just take a little longer in the process, and, as a rule, be more critical of what is offered. She usually expects a good deal for her money.

The average woman dislikes very much to have to wait in line for anything. Where men are concerned, she is used to butting in ahead and being waited on first, while the poor men glare and bear it. When there is a line of men before the window at the postoffice, or before a ticket window, the average woman will march straight to the head of the line and calmly demand to be waited on. It is much the same when there is a rush of passengers off the boats, and there is a lineup before the hotel desk.

But the women run up against a different proposition on matinee day at the Lyceum. There they have to deal with women, almost entirely. And it is different from a bargain sale, where free-for-all fighting is the rule, according to the funny papers and many serious-minded individuals who have witnessed such events. Hair-pulling, pushing and such signs of hurry and anger are not allowed, and it avails a woman nothing to elbow her way to the head of the line and ask that her wants be attended to, for the genial young man behind the window has been observing her actions, and insists on giving everybody a square deal by making her await her turn. This makes the woman very angry, indeed.

A pretty woman is much worse than the ones who are not pretty. Pretty girls have been so accustomed all their lives to have members of the opposite sex always anxious to do their bidding, and respond to their slightest wish, that they think the man at the ticket window is affected the same way, and they are horribly shocked when they find out their mistake. The do not seem to understand why fifty other people should not be kept waiting while they are allowed to rush in and take five or ten minutes asking about the seats in the parquet, dress circle, family circle and balcony, together with prices, and the probable advantage of a seat in the sixth row on the side and one in the tenth row in the middle.

A class of women who are particularly annoying to the box office man are those who order tickets by telephone, and then call for them a few minutes before the curtain goes up. They consider themselves grievously wronged if they are not given their tickets before the waiting people are disposed of. Not one woman in ten can understand why, as long as her tickets have been ordered beforehand, she cannot butt in ahead of everybody else and get them.

* * *

At the Spalding: O. E. Fleischer, St. Paul; C. H. Hunter, A. T. Mann, E. P. Haven, C. E. Frailey, A. E. Henstein, Minneapolis; S. K. Rothschild, Detroit; Mrs. G. T. Houstain, V. Houstain, Minneapolis; Mr. and Mrs. E. W. Kreeland, Miss Sibyl, Winnipeg; J. C Gates, Cincinnati; W. A. Highberger, St. Paul; C. B. Moak, Minneapolis; F. H. Robbins, St. Charles; Mr. and Mrs. H. H. Whiting, Canton, Ohio; W. A. Jones, Minneapolis; A. E. Benjamin, J. N. Lewis, Minneapolis; Mr. and Mrs. F. P. Strothera, St. Peter, Minn.; F. A. Dodge, H. P. Dodge, A. E. Spalding, Le Sueur, Minn.; S. A. Bunn, St. Paul; F. S. Bailey, St. Paul; P. G. Cottle, Hibbing; D. H. Taylor, F. A. Knights, Mr. and Mrs. A. A. Ames, Minneapolis; Mr. and Mrs. H. A. Tomlinson, St. Peter, Minn.; R. H. Stephens, Omaha; S. B. Diarund, Omaha; E. C. Mercle, Rockford, Ill.; Mr. and Mrs. C. B. Gales, Bemidji; Mr. and Mrs. H. Hartley, Cass Lake, Minn.; Mr. and Mrs. A. R. Sheppard, A. M. Ross, Chicago; Mr. and Mrs. W. L. Baker, Sioux Falls; F. A. Hodge, Pine City; C. B. Langin, Red Lake, Minn.; Mr. and Mrs. A. W. Wylberg, Milwaukee; Mrs. J. A. Marchersault, Miss Marchersault, Ashland; H. Phillips, Grand Rapids; F. W. Dingley, Ashland, Wis.; L. M. Brown, Cincinnati; A. R. Andorf, Butte; C. H. Lewis, Mrs. C. H. Lewis, Hibbing; Mrs. C. O. Bartolette, Hibbing; Miss Mamie Detwiler, Hibbing; L. D. Rickett, Cananea, Mex.; Mr. and Mrs. O. J. Ringwell, Minneapolis; T. R. Burns, F. Williams, Denver; D. C. Phelps, Cassie B. Phelps, C. B. Phelps, Cleveland; Mrs. E. L. Raab, G. S. De Merrill, Lake Nebagamon, Wis.

* * *

At the St. Louis: A. G. Long, Minneapolis; J. Tuomey, Bemidji; Mrs. F. Honelswerth, Mrs. W. Everton, Deer River, Minn.; Mrs. C. J. Mott, Coleraine, Minn.; F. L. Berry, St. Paul; H. S. Cooke, Two Harbors; C. R. Thompson, Itasca; J. A. Turner, Longville; Ida M. Larson, Mr. and Mrs. A. P. Baker, Minneapolis; G. R. Wallace, Hibbing; Mr. and Mrs. J. B. Harker, Linden, Wis.; Mr. and Mrs. W. L. Klein, Minneapolis; J. Tones, Cloquet, Minn.; E. Isenburg, Cloquet, Minn.; C. D. Warner, Coldwater; W. O'Neill, Canton, S. D.; G. E. Keeatz, Bemidji; C. M. Thomas, Portland, Or.; G. T. McCanna, McCanna, N. D.; Elizabeth G. Donohue, Theresa A. Donohue, St. Paul; T. L. Kelleghan, Antiago, Wis.; A. P. Cameron, St. Paul; E. Jonas, Calumet, Mich.; L. M. Roberts, C. S. Roberts, Little Falls; F. R. Yanko, Minneapolis; W. W. Potter, W. H. Potter, Chippewa Falls, Wis.; H. B. Wellnekotter, Tower; Mrs. P. Trowbridge, Grand Rapids; Mr. and Mrs. A. H. Jarhning, New Richland; Mrs. B. Newcomb, Fergus Falls; B. Newcomb, W. L. Miller, L. Miller, Forrest, Ill.; A. A. Hunter, Minneapolis; H. C. Remington, La Crosse, Wis.; C. Noble, Grinnell, Iowa.

* * *

At the Lenox: B. A. Mothrop, Seattle, Wash.; S. K. Rothschild, Detroit; C. H. Gardner, Stillwater, Minn.; F. W. Kenney, Minneapolis; F. B. Scofield, Erie, Pa.; M K. Whittemore, Cloquet; G. A. Roberts, Waterloo, Iowa; J. E. Honigan, Deer River, Minn.; J. J. Thibaut, Eveleth; J. W. Parnard, Hibbing; A. G. Long, Mr. and Mrs. J. H. Gosnell, Minneapolis; Miss Allene Anderson, Ironwood; N. D. Cohn, Mrs. C. N. Parker, Mrs. H. S. Taylor, Abiline, Kan.; A. R. Holman, T. F. Salisbury, Pequot; Mrs. W. D. Snyder, St. Paul; W. M. Sharp, Minneapolis; A. Irone, Minneapolis; O. E. Radil, Albert Lea, Minn.; J. N. Meyer, Long Prairie, Minn.; W. Nicholls, Coleraine, Minn.; A. O. Hilde, Two Harbors; T. Breen, Laura E Deasco, Two Harbors; R. J. Hubbell, Winona, Minn.; M. H. Hoan, Eveleth; J. R Hill, Minneapolis; Mr. and Mrs. W. Cooke, Two Harbors; L. L. Poston, Council Bluffs, Iowa; Mrs. Dora N. Whiting, Chisholm, Minn.; Mrs. J. H. Ellwood, Cloquet; Mrs. G. Callahan, A. V. Murphy, F. G. Lewis, St. Paul.

* * *

At the McKay: J. P. Everux, Buffalo; M. Helm, Two Harbors; E. Hull, Buffalo; O. Peterson, Ft. William; C. C. Harder, Milwaukee; A. L. Riley, St. Cloud; J. Jakson, St. Cloud, Minn.; Mr. and Mrs. F. W. Hulburt, Sparta, Minn.; J. Linden, San Francisco; Mr. and Mrs. A. M. Wang, Minneapolis; Margaret McCabe, Sabin, Minn.; J. A. Lindgren, W. Rust, A. L. Wright; Knife River, Minn.; D. C. Merrett, Minneapolis; J. M. Dale, Minneapolis; L. M. Perkins, St. Paul; Mrs. R. H. Rossiter, Eveleth; A. McLaughlin, Mr. and Mrs. T. L. Grady, M. E. Broderick, Minneapolis; J. Burton, Chicago.

THE WEATHER.

After a delightfully cool night, fine for sleeping, when the thermometer dropped to 52 degs., this morning dawned cool, clear, fresh, clean, without a cloud in the sky, and with a refreshing breeze to temper the warmth of the sun. Yesterday's highest temperature was 74 degs. The weather man expects fair and warmer weather tonight and tomorrow.

A year ago today the weather was ideally perfect, clear, warm and charming.

The sun rose this morning at 5:01 and sets tonight at 7:25, making 14 hours and 24 minutes of sunlight.

Says Mr. Richardson of conditions: "Light rains fell during the past forty-eight hours in the western lake region due to the disturbance central over that district. It is cooler this morning throughout the greater portion of the Northwest as a result of the high pressure which now covers most of that section. An area of low pressure overlies the extreme Southwest, but it does not appear to be attended by much precipitation, the principal result being high temperatures in Southwestern states. The majority of reports are missing because of the telegraphers' strike."

Following were yesterday's hghest temperatures as recorded by the weather bureau:

Asheville	78	Jacksonville	88
Bismarck	76	La Crosse	82
Boston	92	Marquette	80
Charleston	84	Milwaukee	88
Chicago	92	Oklahoma	102
Cincinnati	88	Omaha	74
Concordia	78	Phoenix	104
Davenport	92	Pierre	80
Devils Lake	68	Pittsburg	86
Duluth	74	St. Louis	98
Escanaba	76	St. Paul	76
Green Bay	84	San Francisco	72
Havre	70	Santa Fe	82
Helena	68	Washington	80
Houghton	84	Williston	70
Huron	78	Yellowstone	64

Department of Agriculture, Weather Bureau, Duluth, Aug. 12.—Local forecast for twenty-four hours ending at 7 p. m. Tuesday: Duluth, Superior and vicinity, including the Mesaba and Vermilion iron ranges: Fair weather tonight and Tuesday. Warmer Tuesday. Fresh winds, mostly westerly.

H. W. RICHARDSON,
Local Forecaster.

Chicago, Aug. 12.—Forecasts until 7 p. m. Tuesday: Upper Michigan and Wisconsin—Fair tonight and Tuesday; cooler tonight.

Minnesota—Fair tonight and Tuesday; cooler in east portion tonight.

North and South Dakota—Fair tonight and Tuesday.

Visiting 'Round.

Visiting 'round in the summer, getting acquainted at home;
So many places to wander, so many places to roam;
Goldenlocks says she is happy all of the livelong day
Having me with her to follow the infinite charm of her play;
Out in the meadows of morning, dreaming in orchards of noon,
Down to the shores of the river, the spell of its mystical rune;
Visiting 'round in the summer the fields of the old home place,
With a tender hand in my holding, the smile of a cheerful face;
'Round by the barn and the pasture, on through the bordering wood—
My! what a journey of sweetness! Isn't it charming and good,
A dream's length out of the cottage, to voyage in the summer day
And back again to the laughter of lips that are ripe with play!
—Baltimore Sun.

The Big Fork Philosopher.

A. M. Greeley in Big Falls Compass: A good deed is no good until it is done.

The only right day to do wrong is yesterday.

There are rummage sales every day in the saloons.

Opportunity is coaxed better by work than by waiting.

The competition that excells is the competition that kills.

Those who practice what they preach are usually people of few words.

When the manly woman loves it is often a man who parts his hair in the middle.

We should lend a hand to the worthy without expecting compound interest on the loan.

Life's continual grind will soon wear out the machinery unless the oil of patience be applied steadily.

Half the world are living poorly to die rich, while the other half live richly to die poor. Take your choice.

Conducting a business without advertising has about the same results as winking at a girl through a telephone.

Got What They Wanted.

Life: The people of this country wanted the Standard Oil company, and they got it. They wanted railroad accidents, and they got them. They wanted slavery, and they got it, and when they got tired of it, they got rid of it. They wanted Carnegie and his tariff, and they got it. They wanted child labor, crowded tenements, congested schools, crooked insurance companies, high-priced surgeons, hypocritical vivisectionists, Wall street jugglers and rotten excursion boats, and they got them.

In this little world of ours, we are pretty likely to get what we want, if we keep at it. If a man wants to be a drunkard more than he wants not to be, then he usually gets what he wants. If he wants to marry an extravagant wife and wants to work his brain away to keep her in good clothes; if he wants to neglect his children and leave their care to others; if he wants to eat adulterated food, listen to adulterated sermons, read cheap and trashy and hastily written books, he always gets what he wants.

There'se no use for a few people in the minority to cry because there's so little honesty in the high places; because cruelty and indifference to others' rights go their royal way serene and undisturbed. If we wanted an income tax tomorrow, we would get it. If we wanted clean, wholesome, well-ventilated schools, we would have them. If we wanted slowly written, genuine art works of literature, we would get them.

Create a demand for honesty, and some inventive genius will supply it.

Create a demand for civic virtue, and factories will turn it out over night.

Create a demand for the simple life, and you can buy it for a song on any street corner.

Excuse Wanted.

Washington Post: The physician who recently declared that whisky is an antidote for poison ivy should now find another excuse or two for city flat dwellers who never get a chance to stroll in the woods.

The Intelligent Bird.

Harper's Weekly: About the time when the papers were full of the controversy growing out of the stories of the "nature fakers," two negroes in Washington were overheard discussing the intelligence of birds in general.

"Birds is shore sensible," observed one darky to the other. "Yo' kin learn them anything. I uster work for a lady that had one in a clock, an' when it was time to tell de time it uster come out an' say cuckoo jest as many times as de time was!"

"Yo' doan say so!" said the other negro, incredulously.

"Shore thing!" responded the first darky. "But de mos' wonderful part was dat it was only a wooden bird, too!"

TWENTY YEARS AGO.

Taken From the Columns of The Herald of This Date, 1887.

***The lake steamers carrying passengers to Duluth and intermediate ports from Lake Erie and Lake Michigan alike are crowded with tourists, and the hotels at all points on Lake Superior are patronized as they never were before. One house in Duluth recently turned away over 1,000 applicants for lodging in a single day, most of whom were pleasure seekers. The St. Louis has everything engaged two or three days ahead.

***Hose Company No. 1 has selected Capt. Monaghan, Foreman Druke, Chief Hathaway, Assistant Chiefs Smith and Meining and N. J. Miller as a committee of general arrangements for the reception of the St. Cloud firemen. Jake Leidel, A. E. Townsend, Joe Davis and Will Swanstrom have been appointed a committee on finances.

***All the men engaged in loading lumber for the Duluth Lumber company went on strike this morning for an increase of wages from $1.75 to $2 per day. They claim that is the rate in all other Duluth lumber yards.

***The social given last night by the ladies of the Church of Christ in the Glen was a grand success in every way. There were more than 300 people who took supper. The music and recitations by Misses Patterson, Walters and Calvin were very enjoyable. Little 4-year-old Harry Holdren's recitation was a feature of the entertainment.

***Dr. Murdock left on the Fremont last evening for a visit to Michigan.

***Judge Martin is afflicted with rheumatism, and Judge Jaques is occupying the bench of the municipal court.

***The first number of the Prison Mirror, published at the Stillwater prison by convicts confined therein, has been issued, and it is a very readable paper.

***The following real estate transfers have been recorded:

Duluth Improvement company to L. Mendenhall, lots 13, 15, block 18, Bay Front, $13,000.

M. P. Baldwin to L. M. Wilcutts, undivided half of part of lot 19, East Fourth street, First division, $3,000.

Jane K. Seaton to Charles H. Graff, lots 11 and 12, block 51, Portland, $3,050.

Richard Cullen to Margaret Shunn, lots 386 and 388, block 153, Second division, $3,000.

MINNESOTA OPINIONS.

Olberg Journal: Down with the "red rang" in Minnesota! Its presence will not be tolerated in the United States of America. When the emblem of the "Stars and stripes" is disregarded by any man or woman, it is time for them to get out of this country. Americans do not stand for insults heaped upon our glorious banner.

Aitkin Republican: The strike has cost the workers an immense amount in wages lost and has disorganized business from Buffalo to Duluth. It is now nearly over, thanks to the proclamation of Governor Johnson and the nerve of such men as Sheriff Hoolihan of Itasca county, and the strikers have gained nothing. Public opinion is invariably with honest labor in efforts to better its condition, but it is wasting none of its sympathy on the Western Federation, and the workers on the range may have learned that it is not a good plan to let outsiders come in and tell them what to do or where to get off at.

Anoka Free Press: The state administration's sane and sensible handling of the strike situation on the iron ranges was worth many hundreds of thousands of dollars in money, and undoubtedly prevented the shedding of much blood. We can not help thinking that if such good judgment and cool-headed diplomacy had been exercised in the adjustment of national and international differences in times gone by, there would not have been many wars to mar the pages of the past and add to the burdens of the present.

Sleepy Eye Dispatch: Sheriff Hoolihan is said to have gone after the strikers on the Iron range in a way that left no doubt as to what would happen if trouble started—but you would naturally expect that of a man with a name like Hoolihan.

Princeton Union: There will be no low railroad rates to the state fair this year. A straight 2-cent per mile rate will be charged. There is no kick coming from the towns and villages of the state.

Windom Reporter: The people may be very sure the railroads will never apply to Judge Landis for an embalming order of state legislation controlling railroads. They know the judges — nobody knows them better.

Elk River Star-News: If the reports of the labor troubles among the iron mines of St. Louis county in the Duluth papers are reliable—and we have always found them so in the past—there is a banana up there by the name of Petriella who ought to be subdued for the public good. He is reported to have advised the strikers to arm themselves and resist the authorities. No fair-minded individual ought ever to stand for that kind of a faker.

Austin Transcript: The present commerce through the Soo canals is six times that of 1890 and more than double that of 1900. It will continue to increase at a rapid rate. The Soo canal project is the best investment for the Northwest that the government ever made.

Kathleen's Secret.

Last night when the town was all silently sleeping,
I heard your dear voice and my heart thrilled for joy!
Oh, Edmond, my darling, my heart's in your keeping,
My only, my true love, my own Irish boy!
Your eyes like Killarney's blue waters were shining,
Deep lighted with love in their fathomless deeps!
Ah, could you but know, for your love I am pining,
Even now as I'm dreaming, my heart madly leaps!

Oh, Edmond, my darling, of me are you dreaming,
While I am star-gazing and thinking of you,
And are you, too, gazing upon their soft beaming,
And longing for me as I'm longing for you?
Your words of last night in my heart still are burning,
I could never forget, even if I should try!
The pain and the joy of this infinite yearning,
Shall ne'er fade away while there's stars in the sky!

And yet you reproached me for flouting and scorning,
'Twas only a mask, dear, to hide a true heart!
I woke like a lark, dear, so happy this morning—
So manly and tender and loving thou art!
And yet I'll deceive you, and not count it sinning,
I dare not betray all my heart's love to you,
A girl's heart and life, dear, are not worth the winning,
If a lover forgets it's his duty to woo!
—MARGUERITE STEWARD.

Pointed Paragraphs.

Chicago News: Art may be long, but the artist is usually short.

Beware of the widow who acts as if she were glad of it.

It's easy to fool a wan who has no faith in human nature.

Actions of a father speak louder than words to his son.

It sometimes happens that genius is mistaken for common sense.

Most of us are so pessimistic that we even exaggerate our troubles.

A man isn't necessarily a thief because he hooks his wife's dress.

A woman's idea of a stunning gown is one whose price shocks her husband.

Some people are never satisfied unless they can butt into the limelight.

When a man occupies a front seat at the ballet, he thinks he has a kick coming.

If a young man sows wild oats mixed with old rye, he is reasonably sure to raise a disturbance.

Job was a patient man, but there is no record of his ever having attempted to put a tooth-cutting baby to sleep.

Dreaming.

If I were rich as Vanderbilt,
Or Carnegie, or Gould,
I'd show the population how,
Great fortunes should be ruled.
I should be very generous,
And almost every day
I'd take a million from my safe;
And give it all away.
—Somerville Journal.

LAUGHING GAS.

Chicago Record-Herald: Mrs. Krossway's next door neighbor had passed away.

"Well, I'll say this for her," said Mrs. Krossway, with a sigh, "she was a good borrower."

Baltimore American: Reporter—What do you think of the action of the Chicago judge in fixing the oil trust's penalty at so many millions?

Prominent Citizen—I think I may safely say without committing myself, that it is a fine thing.

New York Sun: Nero fiddled while Rome burned.

"Followed Coney Island's example," he explained briefly.

Herewith history was disposed to take a kinder view of the matter.

Chicago Tribune: "You have myopia, haven't you?" asked the eye doctor, who had called at the public library to look for a reference book.

"I don't know, sir," said the near-sighted attendant, blinking at him; "but if we have you'll find it in the catalogue."

Philadelphia Ledger: "Even the courageous know fear," said the policeman who had a record for bravery.

"Ever scared?"

"Sure. My politics was wrong, and I was afraid I'd lose me job."

Washington Star: "Have you ever tried to convince the public that your selfish patriotism has cost you many pecuniary sacrifices?"

"No," answered Senator Sorghum; "you see, some of my most influential constituents are cool financiers who would have no faith in a man with such unbusiness-like methods."

Philadelphia Press: "I tell you, for a modern business man, Black is white."

"That's because he's green yet."

"I don't agree with either of you. I found him rather blue this morning."

"Oh, that was on account of a personal reason. He is sensitive about turning gray so soon."

Reflections of a Bachelor.

New York Press: Self-made men need a lot of expert tinkering afterward.

It's awful bad manners to have a wife that you quarrel with.

Colleges can teach a boy almost anything except how to support himself.

Farmers make so much money in the government reports, it's a wonder they don't insist on having some of it.

A woman calls it being cross when you don't think it's smart of the baby to put your watch to soak in the bathtub.

Wonders Never Cease.

New Orleans Times-Democrat: Queen things continue to happen occasionally. A Cuban has just been seriously wounded in a duel, and a prize-fighter who lost his fight has made an attempt to explain that he was the victim of a "fluke."

Chicago Conservatory

Established 1866. Walton Perkins, Pres.
Oldest and best school for thorough teaching of
MUSIC AND DRAMATIC ART
This school always maintains the highest standards of artistic excellence—employ only best and most capable instructors. Graduates are well equipped in every essential requirement of Music and Dramatic Art. Send for interesting catalog.
Second Floor, Auditorium Building, Chicago, Ill.

AMUSEMENTS.

Lyceum Every Night 10c, 25c and 50c. Mats. 10c and 25c.

MONDAY, TUESDAY and WEDNESDAY—First Time in Duluth.
A Comedy in Three Acts,
ALL-OF-A-SUDDEN PEGGY
THURSDAY, FRIDAY, SATURDAY and SUNDAY,
Nat Goodwin's First Great Success
A GOLD MINE
LAST WEEK OF POPULAR PRICES

Both 'phones: Old, 1919. New, 1855-D.
BIJOU
J. S. MAITLAND, Mgr.
MATINEE TOMORROW, 10c.
This Week: Special Return Engagement Don Leno's Ten Happy Boys and Girls, The Whitesides, The Wilsons, The Hassman Troupe, Hanson & Drew, Herman La Fleur, O. D. Paddock. Moving Pictures, Illustrated Song—"Come Out Rosie." Matinee Daily 2:45, 10c and 20c. Seats Reserved. Evenings at 8 and 9:30, 10c, 15c and 25c. Both 'phones.

STAR THEATER!
NEWS TRIBUNE BLDG.
AFTERNOON AND EVENING
Refined Moving Pictures and Latest Illustrated Songs.
Admission — Afternoon, Matinee, 5c. Evenings and Sunday, 10c. Change of program Wednesdays and Sunday.

FREE ADMISSION TO THE White City
RETURN OF THE FAVORITES
Prof. Robert Thompson on the High Wire; La Prairie Bros., in Log Rolling Exhibitions; Williams & Williams, Colored Comedy Sketch Artists.

The Big Duluth's Half Price Sale of All Light Weight Suits!

Begins Wednesday Morning at 8 o'clock

It is just once a year that we can afford to sell our suits at exactly half price and that is now during the month of August when it is absolutely necessary that we dispose of each and every Spring and Summer suit in our entire stock. While it costs a great deal of money to do this, it is worth the loss to clean up our entire suit stock before Fall goods arrive.

The $30 Suits are now selling for $15.00
The $28 Suits are now selling for $14.00
The $25 Suits are now selling for $12.50
The $20 Suits are now selling for $10.00

The $18 Suits are now selling for $9.00
The $15 Suits are now selling for $7.50
The $12.50 Suits are now selling for $6.25
The $10 Suits are now selling for $5.00

All this season's strictly hand tailored suits manufactured by L. Adler Bros. & Co., Sturm, Mayer & Co., B. Kuppenheimer & Co., H. M. Lindenthal & Sons, Kohn Bros., Lieberman, Philipson & Schiff, Levy Bros., W. S. Peck & Co., that are very desirable for early fall wear. Suits are on the first table as you enter the store and are marked with the original price tickets—you pay exactly one-half the original price.

All sizes—Regulars—30 to 44 chest—Slims 35 to 44 chest—Stouts—38 to 50 chest—About 350 suits in the entire lot—Be spry and come early if you want best selection—Terms strictly cash. Straw hats at Half-Price—Children's wash suits at Half-Price.

The Big Duluth. Williamson & Mendenhall.

Soft Shirts
Cool Underwear
Wash Vests

The Big Duluth. Williamson & Mendenhall.

New Belts
Negligee Shirts
Low Shoes

The Big Duluth. Williamson & Mendenhall.

New Neckwear
Pajamas
Suspenders

The Big Duluth. Williamson & Mendenhall.

MARINE NEWS

ORDERS ARE DELAYED

Strike of Telegraphers Has Bad Effect on Marine Interests.

Vessel Agents Unable to Get Messages Through to Cleveland.

Marine interests at Duluth and other lake ports are badly effected by the big strike of the telegraphers throughout the country. Orders are delayed in transmission from lower lake ports and consequently the movement of the boats is more or less uncertain.

The Pittsburg Steamship company has a private wire from their Duluth office to Cleveland, so the strike does not greatly affect the vessels of that fleet. It was reported at the Pittsburg office this morning that the reports from vessels at the Sault were coming through fairly well although somewhat uncertain.

Other vessel agents at the Head of the Lakes, however, are in a bad way on account of the strike. It is almost impossible to get a message through to Cleveland and if it does get through it is so delayed as to be useless.

It is a difficult thing to get orders through to the captains on the way up from Lake Erie. Messages to the Sault if they get through at all, are badly delayed.

"Excepting the Pittsburg company, the marine interests at Duluth depend upon about the same service as everyone else," said one vessel agent this morning. "This regular services is at present pretty badly demoralized, and it is almost impossible to get a telegram through to Cleveland or the Sault and we have received very few orders from those points. As a result vessel movements are more or less uncertain and delay will result."

DUMP SCOW IN CHANNEL.

Lake Survey Reports That One is Sunk at Buffalo.

The United States lake survey is notified by Col. H. M. Adams, United States engineer at Buffalo, that a dump scow has been sunk in the south entrance channel to Buffalo harbor, and lies 275 feet northeast of the south entrance gas buoy No. 10. The scow is in thirty feet of water, has eighteen feet depth over it, and is marked by a red spar. Vessels should pass north of this spar, where the channel is 400 feet wide and 30 feet deep. The scow will be removed as soon as weather permits.

A rock shoal just outside of the north entrance to the harbor is being removed with drill boats and dredges. Vessels entering and leaving by this entrance are warned to take great care in the vicinity of the working plant and pass at a safe distanfe. The westerly edge of the channel between the breakwater and the shoal is marked by a float showing a white lantern at night.

Marigold in Port.

The lighthouse tender Marigold arrived in port this morning and is taking on fuel at the Northwestern Fuel dock. The Marigold come in from Eagle Harbor and will remain here but a short time. Her next destination will be Passage Island.

Old Hickory About Through.

The work of dredging out the lake approach to the Duluth canal entrance has been about completed by the dredge Old Hickory of the Duluth-Superior Dredging company. Saturday afternoon the dredge was brought into the harbor but will go out again today to finish up the work. She has been digging the channel out to a depth of thirty feet from the end of the piers until a natural depth at that figure was reached.

The Sault Passages.

Sault Ste. Marie, Aug. 12.—(Special to The Herald.—Up: Townsend, 9:20 Sunday night; Hecker, Buffalo, 10:20; small Davidson, Pontiac, 11; Parent, midnight; David Whitney, 1:30 Monday morning; M. C. Smith, 2; Adams, 3:30; Holland, 4:40; Schlesinger, La Salle, Ishpeming, 5; Jupiter, 7. Down: Pioneer, Chattanooga, 10:20 Sunday night; Sheadle, 11:30; Rees, 1:30 Monday morning; Sierra, small Samuel Mather, 3; Bartow, 4; Mariska, Ream, 5; Ebing, 6; Cadillac, Magna, whaleback, 6:40.

Up: Squire, McLouth, 9 Saturday night; Saturn, Butler, 10; Cranage, 11; Pellatt, 11:30; Ball, Turret Crown, midnight; Mars, 12:30 Sunday morning; Amazon, French, Merida, Albright, 1; Hopkins, 2; E. L. Wallace, 2:30; Walsh, Clark, 4:30; Socapa, 6; Curry, 7; Corsica, H. H. Rogers, Veronica, Fassett, 7:40; Mataafa, 9; Waldo, 9:30; Glenmount, 10; Ralph, Harold, North Star, 10:30; Senator, 11; William Mather, 12:30 p. m.; Fletcher, 1; Widlar, 1:30; Empire City, 2; Manitoba, 2:30; Wood, 4:30; Osborne, 5:30; Morrow, 8. Down: Miami, 10:30 Saturday night; Midland King, 11; Sultana, Clemson, Badger State, 3 Sunday morning; Peters, 4; Earling, Pendennis White, England, Marina and whaleback, big Wolvin, 6:30; Juniata, Corry, 7:30; Crescent City, Maida, 8; Jay Gould, Argo, 8:30; Aurania, Holden, 9:20; Andrews, 10; Saxona, 10:30; Fleetwood, Moravia, 11; Harper, noon; Monteagle, 12:30 p. m.; German, Onoko, 1; Strathcona, Majestic, 2; Reed, 2:40; Prentice, Halsted, 3; Murphy, Bell, 3:30; B. L. Smith, Steel King, Victory, Constitution, 6; Siemens, Fritz, 7; Robbins, 8; Rockefeller, Martha, 8:30.

Passed Detroit.

Detroit, Aug. 12.—(Special to The Herald.)—Up: Ericsson, 9:40 Sunday night; Helena, 10; Fairbairn, Krupp, 10:15; L. C. Smith, 11; C. H. Green and barges, 4 Monday morning; Lansing, 9; Northern Wave, Kirby, Hartnell, 9:20; Langdon, 11. Down: H. H. Rogers, Ogdensburg, Hall and barges, 9:15 Sunday night; Louisiana, 10; Cornell, whaleback, 11; Bangor, Italia, Amazon, Sonoma, Harlow, 1 Monday morning; M. A. Hanna, Sinaloa, 2; Winnebago, 6; Alaska (wood), 6:20; Gill Fyer, 7:30; Maritana, Smeaton, Mullen, Midland King, Trevor, 8:15; McWilliams, 9:16; Pickands and barge, 10; Eber Ward, 10:20.

Up: Monroe Smith, Hill, 9:15 Saturday night; Stevenson, 9:30; Ishpeming, Shores and barge, 10:30; Corona, 11:30; Berlin and barge, midnight; Western Star, Lumberman and barge, 12:30 Sunday morning; Vulcan, 1:20; Farwell, 2; Cumberland, 2:15; Centurion, Madden and barge, 2:30; Iroquois (steel), 3; Tower, 3:15; D. R. Hanna, 3:40; William Kerr, 4; Black, Manila, Binghamton, 4:30; Sharples, 6:40; D. G. Kerr, Gilbert, 7; F. Peavey, 7:30; Nottingham, 8; Huron City and barge, 9; Don Juan de Austria (arrived), 9:30; Cuddy, Presque Isle, L. C. Smith, 10; Umbria, noon; Colonel, 1 p. m.; Phipps, 1:15; Hurlbut, Smith, 2; Ds Graff, Coralia, 3; Gratwick, 3:30; Chicago, Warner, Warriner, 5; Shaughnessy, 5:15; Maunaloa, 5:30; Cole, Owen, 5:40; Holmes, 7; Shaw, Marcia, 8:20. Down: Goulder, America, 9:30 Saturday night; Mather, Eads and whaleback, 10:40; Clarion, 11; Sherwin and barge, Scranton, Hutchinson, midnight; Bessemer and barge, 12:30 Sunday morning; Stackhouse, 1; Elwood and barge, 1:20; Malietoa and whaleback, 2; Bunsen and whaleback, 2:40; Edenborn and barge, 3:20; Cary, 3:40; Frick, 4:15; St. Paul, 5:30; Moore, 6:40; Seneca, 7:15; Oliver, 8:15; Smith, Stearn, 9; Plankinton, Easton and barge, Clement, 10:30; Pabst, 11; Iroquois, 11:20; Van Hise, 2 p. m.; Mills, 2:20; Wallace, 2:30; Ida E., Hubbard, 3; Schuylkill, 4; Matoa, 4:30; Milwaukee, 5:15; Wade, 6; Troy, Nicholas, 6:40; Spalding, 8:30.

Vessel Movements

South Chicago—Arrived: Blackrock, Saunders, Flower. Sleared, merchandise: Alaska, Buffalo. Light: Fletcher, Marquette; Saxon, Harvard, Buffalo; Woodruff, W. H. Mack, Wells, Superior; London, Escanaba.

Cleveland—Arrived: Venus, Goulder, Antrim. Cleared, coal: L. C. Smith, Port Arthur.

Buffalo—Arrived: Goodyear, Bielman. Cleared, coal: Ionia, Brower, Superior; Lansing, Milwaukee; Clyde, Duluth. Light: Helvetia, Peavey, Superior.

Chicago—Arrived: Prince, Boston, Ramapo, Jude. Cleared, merchandise: Commodore, Mohawk, Buffalo. Grain: Topeka, Prescott. Light: Ramapo, Buffalo; Gettysburg, Duluth.

Port Colburne — Up: Ionia. Down: Phoenix, Bermuda, Corunna. Cleared: John Owen, Hector and consorts, Port Arthur.

Sheboygan—Arrived: Pollock, Marion.

Milwaukee—Arrived: Ranney, P. P. Miller, Pratt, Gayley, Fayette Brown.

Escanaba (delayed)—Arrived: Trevor. Departed: Mullen, John McWilliams, Norwalk, Fryer, Wade, Gladstone, Lake Erie; Saxon, Hoyt, Chicago.

Port of Duluth.

Arrivals: Coulby, J. E. Davidson, Reis, J. Mitchell, Davock, Snyder, C. Neff, Minch, McIntosh, Smith Thompson, Lake Shore, Baker, Hoover & Mason, Ball Bros., J. C. Wallace, Admiral, L. C. Hanna, Jones, Cranage, Mars, Amasa Stone, F. C. Ball, light for ore, Lake Erie; Hubbard, Taylor, Briton, McDougall, Crerar, Carnegie, Neilson, Malta, Langham, Maruba, Fitch, Maitland, J. C. Gilchrist, Tyrone, W. L. Brown, Yosemite, coal, Lake Erie; Leuty, Adella Shores, Peshtigo, Barthe, Marwin, light for lumber, lower lakes; Dalton, Chili, Mahoning, merchandise, Buffalo.

Departures: H. S. Sill, Mariska, Morse, W. L. Smith, George Stephenson, Sheldon Parks, Morrell, Australia, Polynesia, Bartow, Donnaconna, C. Neff, Panay, Maricopa, Marsala, Sylvania, J. S. Dunham, Charles Beatty, J. L. Weeks, Mariposa, Wilkenson, Snyder, Daxock, ore, Lake Erie; R. Holland, Exile, Ida Keith, Peshtigo, lumber, Tonawanda; Russia, Superior, Utica, merchandise, Buffalo; O. T. Flint, Lake Superior ports.

MARRIED AGAIN.

W. C. Toomey of St. Paul Finds Second Bride in Miss Gertrude Sans Souci.

St. Paul, Aug. 12.—(Special to The Herald.)—Friends of William C. Toomey and Miss Gertrude Sans Souci, both formerly of St. Paul, have been surprised over receiving the announcement of their marriage a few days ago in New York. Mr. Toomey was formerly private secretary to President James J. Hill of the Great Northern, and with his first wife figured prominently in St. Paul society. They separated about four years ago, a divorce being secured and soon after Mr. Toomey left Mr. Hill's employ, going to South America where he held a position with the Cerra de Pasco Mining company in which J. B. Haggin and other Americans are interested. Recently he has been in the government service, being stationed in the Philippines and Washington. The sensational suit of hi former wife against a prominent doctor of this city, just after her separation from Mr. Toomey was a reigning sensation. She sought to recover a large sum for alleged breach of promise, but the jury did not think she was entitled to anything. She was once an actress.

NEW USE FOR BUTTER.

Prevents Boiling Over.

Coffee frequently produces biliousness and all of the accompanying distress, such as loss of appetite, dyspepsia, bowel troubles, etc. A lady from Ill., says: "I had used coffee many years, and though I took great care in making it, felt its ill effects very seriously. It made me bilious and robbed me of my appetite for breakfast.

"I always had trouble with dyspepsia while I used it. I was told by physicians that I had catarrh of the stomach, and came to believe there was no help for me. Two years ago I quit the use of coffee and began to use Postum Food Coffee. At first I missed the stimulant, although the taste of the food coffee was delicious.

"In a few days I forgot all about my coffee, in the satisfaction I derived from Postum, and soon found that my appetite returned, the bilious condition and dyspepsia disappeared, so that now I am proud to say that at the age of seventy-five years I enjoy my food as well as when young and all my dyspeptic symptoms and stomach trouble have gone.

"Those troubles had been with me for most of my life and it is really remarkable that I am now so perfectly well. To say that I am grateful does not express it. Once in a while I find a person who does not like Postum, but I always find it is because it has not been properly prepared. There is but one way to make good Postum, and that is to make it exactly according to directions, allowing it to boil full fifteen minutes, not after it is placed on the stove, but after it is placed on the stove, but after the real boiling begins. Use a small piece of butter, about the size of a pea, to prevent boiling over." Read the "Road to Wellville," in pkgs. "There's a Reason."

MORE OPERATORS STRIKE

(Continued from page 1.)

the officials said that the transmission of messages was proceeding with as little delay as possible under circumstances. Many operators called up the local union headquarters and asked what they should do. They were told to report for work and if ordered oy the company to take and send messages to strike-breaking operators in other cities, to comply with the instruction, until further notice.

Chicago, Aug. 12.—Both the Western Union and Postal Telegraph companies claimed to be in a better condition than at any time since the commencement of the strike. Officers of the Western Union said early in the day that the company had more than 200 men at work, and was able to care for business in fair shape. The Postal company claimed to have about 100 men, and officials also asserted that the delay in handling messages was so great. Both companies, however, had posted in conspicuous places the notices that messages would only be accepted subject to delay in transmission.

A number of men were imported last night by the Western Union, and all of them went to work today.

The officers of the union said the companies had but one-third of the number of men at work that they claimed and declared that many of them were telegraph students who are not yet capable of doing good work.

The decision of the operators in New York, Washington and Boston not to strike immediately, did not disconcert the officers of the union. Secretary Wesley Russel said today:

"It makes no difference what the men East vote to do. When the time comes they will be ordered out, and that will be all there is to it. They will come out when we want them."

Supt. Cook of the Western Union in this city today issued a statement saying that there will not be any arbitration of the strike.

"I will receive no deputations of the strikers," said Mr. Cook," and will hold no communication with them excepting in a circular letter which I will send today. This will be brief, and will read: 'Having left the employ of the company, you will apply at once for your pay.' We have now 225 men at work, and we are commencing to choose our men. Today we have turned a way a number of applicants because we did not consider them competent men."

President Samuel Gompers of the American Federation of Labor arrived today to aid the strikers in an advisory capacity.

About 500 men were added to the ranks of the strikers yesterday. The new recruits come from various sections throughout the country, in each case the strikes being precipitated by the men refusing to work with non-union men in other cities. Last night approximately 4,500 telegraphers are on strike, divided among the following cities:

Chicago, St. Louis, St. Paul, Minneapolis, Milwaukee, Denver, Kansas City, Memphis, New Orleans, Topeka, Sadalia, Mo., Pueblo, Colo., Jackson, Miss., Dallas, Tex., Houston, Tex., Nashville, Tenn., Columbus, Ohio, Meridan, Miss., El Paso, Tex., Salt Lake City, Helena, Fort Worth, Oklahoma City, Birmingham, Augusta, Ga., Sioux City, Iowa, Omaha, Knoxville, Council Bluffs, Charlestown, Galveston, Atlanta, Texarhana, Fargo.

Montgomery, Ala., Aug. 12.—Seven men and one woman operator of the local Western Union office went on strike today. They refused to work the signal wire, upon which the government reports are received, or to handle business with non-union men in other offices. Manager Fenville, the day chief, and two wire chiefs are at work. Manager Fenville said he was accepting all business coming to him. He expressed confidence in being able to handle the situation.

BAD FAITH

Of Western Union Cause of the Telegraphers' Strike, Says Small.

San Francisco, Aug. 12.—President Small of the National Telegraphers, yesterday gave out the following regarding correspondence between himself an United States Commissioner of Labor Charles Neill:

"In reply to a telegram from President Small of the Commercial Telegraphers Union of America, sent last Friday, informing the commissioner of labor that the telegraphers' strike had become a serious matter, the following was received:

"Washington, Aug. 10, 1907."

"To S. J. Small, Oakland, Cal.—Telegram received, also telegram from Stewart. It is useless for me to attempt to do anything at this time, as I do not understand precisely the issues or the exact cause of the strike. I assume the various strikes have been without your authority and therefore illegal. If locals have no respect for the constitution of the organization and the national officers cannot control them, what guarantee can you give me that any adjustment satisfactory to you will be accepted by men on strike? I am entirely at your service and willing to do all in my power to assist you in bringing about a fair settlement of this controversy. Will you advise me definitely and specifically what is the demand for which the strike has occurred and upon what terms you would take the responsibility of ordering locals back?

"CHARLES P. NEILL."

"To Charles P. Neill, Commissioner of Labor, Washington, D. C.—Cause of present trouble is repudiation of San Francisco agreement, which settled strike. Local Manager O'Brien, Chief Operator Jeffs and Superintendent May have repeatedly discriminated against strikers. Women telegraphers after returning to work humiliated to such extent resigned. Western Union reinstated less than 100 strikers, many still out of employment, including married men. Notwithstanding agreement provides reinstatement strikers without prejudice, outsiders given preference and employed. Present strike illegal but provocation great and resentment against Western Union officials because of bad faith so universal that general strike be authorized Tuesday unless we can find way to bring about conciliation. Answering your last question. Can guarantee immediate resumption of work if government will insist upon investigation or arbtration of propostions embodied in memoral addressed to board of directors of Western Union last June. Local management's petty discrimination and favoritism toward woman, Nicols, on Los Angeles circuit, caused transfers and dismissal of men long in company's service and finally strike occurred.

"S. J. SMALL."

WILL BE SUPPORTED.

Gompers Says Operators Will be Backed by National Federation.

Chicago, Aug. 12 — Samuel Gompers said concerning the strike:

As to the merits of the telegraphers' strike I know nothing. The action has had the sanctioning of their executive committee and national officers and that removes from the scope of the inquiry any investigation as to its merits.

"We assume that an affiliated organization which has legalized a strike has a just grievance and, adhering to union principles we are determined to give the operators our best support.

"Before any plan of action can be adopted the local heads of unions and the national officers must confer. We will do that some time today."

The officers of the Chicago local union today declared that they have no more desire to arbitrate the issues of the strike than has the Western union. They made this declaration today as soon as they learned of the efforts of the officials of the National Civic Federation again to secure intervention by Commissioner of Labor Neill, and a reported promise by General President Small to send the men back to work if the government will promise to secure arbitration.

General Secretary Wesley Russell received answers today from many of the 135 local unions, throughout this country and Canada to which he sent requests for a vote on the proposition to call a general strike. All the messages received thus far, according to Secretary Russell, are in favor of the general strike.

Atlanta, Ga., Aug. 12.—A long distance telephone message from Savannah says the operators in the Western Union and Postal offices struck today.

Columbus, Ohio, Aug. 12.—The Western Union Telegraph company has ten men at work today who were imported from outside. Both companies are handling business subject to delay.

Des Moines, Iowa, Aug. 12.—In accordance with a decision reached yesterday afternoon, every union operator of the Western Union and Postal Telegraph companies walked out today in sympathy with the strikers.

The telegraph service is crippled seriously. The Western Union has only two men working, the manager and assistant. At the Postal five persons selected from the office force, are working the instruments.

STILL WORKING HERE.

Duluth Key Pounders Have Not Been Called Out.

"Local managers of the telegraph companies have treated us in as fair a way as anyone could ask," said one of the local members of the Telegraphers' union this morning. "They have not even asked us to work the wires which are operated by non-union men and strikebreakers. At the Western Union office Mr. Crane, the manager, is working the Chicago wire himself. Of course, we don't know how long that condition will last."

The Duluth members of the union held a meeting Saturday night, and decided to remain at work until instructed to strike by the Chicago office. Those instructions have not yet been received and all union men in Duluth are still at work, although business in Duluth is affected by the lack of service in cities where the men have been called out.

SCHOONER RUN DOWN

(Continued from page 1.)

ship New Jersey, both passengers on the Tennessee, jumped into the water and brought him alongside the steamer, and supported him until a boat was launched. He was taken on board the Tennessee. Capt. Belatty said that four of the crew were missing and must have gone down with their vessel. The Tennessee, which was only slightly damaged, lay by while a search was made for the missing sailors. The New Bedford line steamer Maine, bound for New York, responded to her signals of distress and, going alongside the Tennessee took off the passengers and brought them to New York.

The Tennessee was left at anchor in the sound. The Tennessee is a Joy liner, drafted for service on the Neptune line, while one of the boats of that line is undergoing repairs.

STRANGE COLOR COMBINATION

'Scarlet,' 'Black,' 'Gray' and 'Blood' in One Flat Building.

"What's in a name?" Considerable, if the harmony now existing among the residents of the flats situated at numbers 13 and 15 East Fourth street is to be maintained without breaking up the remarkable "color effect."

The building in question has four separate flats, numbered 13, upper and lower on the west side and 15, upper and lower, on the east side of the building.

When the flats were ready for occupancy the family of W. H. Gray, teacher in the Duluth business college, look up their residence in No. 13, first floor. They wondered who their neighbor would be, and were well pleased when the family of Alex L. Black, manager for the Christie Printing & Engraving establishment, arrived and took the apartments above them at No. 13.

With a Gray and Black, the "color effect" seemed well started, and the next family to engage one of the two remaining flats, A. Blood, set the occupants now located there in the flats to guessing as to what color would be next. Not to be outdone by the Black and the Gray on the opposite of the building, Mr. Blood's neighbor, who took the flat No. 15, above him, was named Scarlet, thus completing the remarkable chain of color names and without any "premeditation or malice aforethought."

T. A. Scarlet conducts a flour and feed store on First street.

The incident seems peculiar in the extreme and probably has no parallel in any other city.

NORTH DAKOTA BRICK.

New Brick-Making Center at Wilton Attracts Attention.

Fargo, N. D., Aug. 12.—(Special to The Herald—North Dakota is destined soon to become more famous as a brick-manufacturing state in the near future. A new brick-making center has been established, and a new species of brick is being turned out. Beneath the mines of coal operated by the Washburn Lignite Coal company at Wilton, in Burleigh county, has been found a peculiar red clay which is apparently excellent brick-making material. Four kilns have recently been established at the mines, and the manufacture of brick has been commenced.

W. P. Macomber of the Washburn Lignite Coal company has arrived in Fargo from Wilton, bringing with him a sample of the new product. It is a fine pressed brick of a rich red color, and looks to be very good building material. So far the brick has not been given a trial on any building, as it is just being placed on the market.

As the supply of clay is practically unlimited in the vicinity of Wilton, the brick-making industry is likely to become an important one there, and it is very possible that with this addition to the output of the Dickinson & Hebron kilns, which is already considerable, brick in the near future will become so cheap in North Dakota that it can be used for building purposes in lieu of lumber. In view of the recent advance in the price of Western lumber and the fact that lumber is steadily becoming more scarce, this would be particularly fortunate.

Itching, bleeding, protruding or blind piles yield to Doan's Ointment. Chronic cases soon relieved, finally cured. Druggists sell it.

GONE TO NEW YORK.

The Gray-Tallant Company Buyers Now in Market.

Nearly all of the Gray-Tallant company's buyers are busily engaged in completing their fall and winter purchases for that rapidly growing establishment.

G. M. Tallant has been in New York a week studying styles preparatory to making up his selections in suits, coats and furs.

Fred G. Callan is also there completing the assortment of high class silks and dress goods.

Miss Bessie Crosswell is also in New York searching for the "latest" in dress trimmings and ribbons, and for the rarer and more exquisite laces.

George A. Gray left Saturday for New York to secure the novelties for other departments in the dry goods lines.

C. M. Hon has also gone into the market for the new things for the new rug and drapery department.

DR. PRICE'S JELLY DESSERT
NUTRITIOUS-WHOLESOME

One package, 10 cents, makes one pint of wholesome Fruit Jelly. All flavors from true fruits.

"Quality Better or Prices Lower Than Elsewhere, with a Greater Assortment of Dependable Furniture to Select From."

F. S. KELLY FURNITURE CO.

226-228 W. SUPERIOR ST.—COMPLETE HOME, HOTEL, CLUB, LODGE, CHURCH THEATER FURNISHINGS—ESTIMATES FREE—226-228 WEST SUPERIOR STREET.

Monarch MALLEABLE
The "Stay Satisfactory" Range

A "RANGE" OPPORTUNITY

Tomorrow morning at eight o'clock sharp we will place on sale one entire carload of Monarch Malleable Ranges, and we assure you that, if you have been contemplating purchasing a high grade range, this is your opportunity, as they will be sold at—

ONE-THIRD OFF

Which means that we are able to place one of these Monarch Ranges in your home for less than you would pay for an inferior make. This is certainly a chance of a lifetime, and, if you are going to need a range in the near future, buy now; and remember that *"We Can Arrange Terms to Suit You."* These Ranges are fully guaranteed to be perfect in every way. You take no chances when you buy a Monarch.

FURNITURE SPECIALS

It has always been the policy of this store to "Sell it for less." Here are a few of the many genuine bargains to be found here at present:

COMPLETE DINING SET

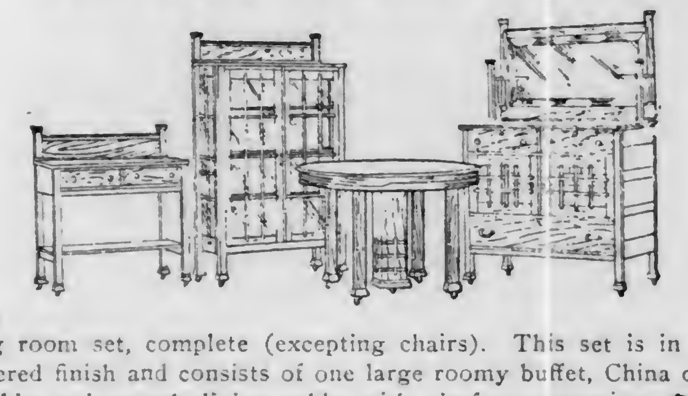

Dining room set, complete (excepting chairs). This set is in a beautiful weathered finish and consists of one large roomy buffet, China closet, serving table and round dining table with six-foot extension. Regular value $75.00—on sale this week at.................. **$55.00**

OAK DRESSER

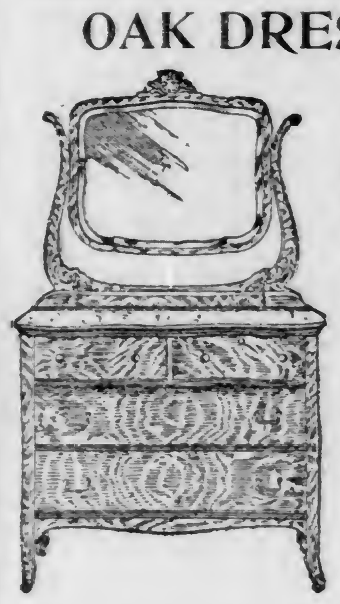

Solid oak dresser with 20-in. by 24-in. beveled mirror, has four large drawers, is well made and would be a snap at $32.50—this week they are on sale at (Only one to a customer)

$8.85

OAK DINING CHAIR

Solid oak, dining chair with COBBLER seat, has continuous posts with brace arm, three wide slats in back instead of spindles. Other stores ask $1.25 for a chair not near as good as this

85c

A Few Words About the MONARCH

The Monarch is not made of cast iron and steel bolted and puttied together; instead, it is made of malleable iron and polished sheet steel *riveted* tight and solid at every joint and seam. There is no possibility of air leaks in this construction to put the fire out at times and then to keep it blazing when you do not need it. The oven can be heated to a baking point in five minutes after opening the drafts. The tops and lids of the Monarch require no blacking, as they are polished—simply wipe them with cloth once a day and after a little use they turn to a bright gun metal blue.

The Monarch Malleable Range was awarded the highest gold medal at the Lewis and Clark Exposition.

ONE-THIRD OFF

YOUR CREDIT IS GOOD

Mail Orders Promptly Filled

THE STORE THAT SELLS IT FOR LESS

INCREASE IN EXPORTS

From United States Has Reached 300 Per Cent in Decade.

Politics in New Jersey Commence to Boil This Week.

FROM THE HERALD WASHINGTON BUREAU.

Washington, Aug. 12. — (Special to The Herald.)—The figures just compiled by the several departments of the government showing the exports for last year indicate that the United States is rapidly assuming an important place in the commerce of the world. These figures are a genuine revelation showing as they do, that the export trade of America has increased nearly 300 per cent in the last decade and by leaps and bounds is mounting higher and higher every year.

In talks with government experts and statisticians the consensus is that this increase is due first to the superiority of American made goods and secondly to the improved method of American business men in dealing with customers in foreign countries. Of course, in some countries the manner of the American "bag man," the commercial drummer, as we know him, is rather startling to foreigners. They don't like his abruptness and they don't like the terms upon which sales are made, but generally the trend is toward the direct methods of the American as against the easy going methods of representatives of foreign houses. In some cases we are losing business because we do not conform in the way of crating and boxing goods to meet the time honored methods of foreign countries. Generally, however, the methods of the American and the the quality of his goods appeal to the foreigners and all things being equal we are slowly, but surely, winning our way into the markets of the world.

Prior to the Spanish-American war, manufacturers in this country, while interested in foreign trade, did not cater particularly to it. They had so much business at home that they did not have to devote their attention to outside countries in order to obtain a market for their products. While the home market has not decreased in value; in fact, it has increased and is increasing all the time, and with labor-saving inventions and a reduction in administration expenses, the facilities for manufacturing have largely increased and the American manufacturers therefore, are now finding it to their advantage to cultivate the foreign trade.

During the year ended, June 30 last, more than $750,000,000 of American products were exported; while during the fiscal year of 1897—ten years ago—the exports aggregated only $276,000,000. Most of the exports last year were sent to foreign countries in finished form ready for consumption. About one-third of the total amount exported were sent in unfinished form for further use in manufacturing in other countries. Practically all of the exports to the non-contiguous territory of the United States—amounting to about $40,000,000—went in finished form.

The statistics compiled by the government show that manufactures of iron and steel form the largest single item of export, the total value of these exports being $181,000,000 last year as compared with $161,000,000 the year before. The next largest item was copper, the exports of which aggregated about $89,000,000, most of which left this country in partially manufactured form. Other large items in the exports were: Manufactures of wood, $80,000,000; mineral oil, $78,000,000; leather, $45,000,000; cotton, $32,000,000; agricultural implements, $27,000,000; naval stores, $22,000,000; cars and carriages, $21,000,000; chemicals, drugs and medicines, $18,000,000; scientific instruments, $15,000,000, and paper, $10,000,000.

The distribution of the exports among the various countries has not as yet been definitely ascertained. It is estimated, however, that $350,000,000 went to Europe; $200,000,000 to North America; $100,000,000 to Asia and Oceania; $75,000,000 to South America; $15,000,000 to Africa and $40,000,000 to the non-contiguous territories of the United States.

* * *

Although the dog days are upon us, when it behooves people to keep the blood as cool as possible, the politicians show no disposition to observe weather conditions and they are out in the open hustling about notwithstanding that the mercury stands above the 90 mark in the states where governors are to be elected this fall. The Democrats of Maryland have nominated their candidate to succeed Warfield and the Republicans in a little while, will place their candidate before the people and invite their suffrage. But, while Maryland is temporarily relegated to the rear, because of the Democrats having made their nomination, New Jersey, another of the states which elects a governor this fall—is torn asunder with factional differences in both the Republican and Democratic parties.

The Republican state committee of New Jersey meets next Tuesday to arrange for the state convention. And there is a feeling of apprehension among the followers of the grand old party, less the bitter factional fights that have kept the organization in a ferment during the past few years, may bring about its defeat in the November election. While it is not generally known, the state leaders of the Republican party of New Jersey have had many conferences with President Roosevelt, not only before he left Washington for Oyster Bay, but since he has taken up his residence in the summer capital, as Sagamore Hill, which has come to be known, and in these conferences, the president has urged in his most emphatic way that the factions of the Republican party stop fighting and get together upon some high class man for governor, who will command the respect of the voters of that state. The president is anxious that New Jersey shall keep its place in the Republican column and being possibly the shrewest politician of his day, he realizes that the only way to ensure this result for the approaching national campaign, is to have a united Republican party in New Jersey.

There are those in New Jersey, politicians, of course, who have individual friends who exhort, but among the rank and file of Republicans it is believed that the man to make the fight this year on their ticket must be taken from the bench, a man who is not allied to either faction. The leaders, in the Republican party, having appreciated the "tip" from President Roosevelt, to bury their differences and "get together" have been searching New Jersey for an available man and it would seem as if that man was found in the person of the present Supreme Court Justice Mahlon Pitney, son of the famous Vice Chancellor Pitney. From a confidential source it is learned that Justice Pitney has been approached and requested to resign his judicial office in order that he may make a fight that means so much for the Republican party in the state of New Jersey this fall. It is learned that Judge Pitney, has been acquainted with the views of President Roosevelt and that he has been urged to make the sacrifice for his party's sake.

Justice Pitney comes from a distinguished New Jersey family—one identified with the history of the state from old colonial days. He was born in Morristown in 1858 and graduated from Princeton university in 1875, when he took up the study of law in his father's office. He was admitted to practice in 1882. His success at the bar was phenomenal. In 1894, he was asked to lead a forlorn hope in the old Democratic Fourth Congressional district and much against his personal wishes he went into the fight for congress. He was elected by a margin of 1,400 votes and two years later was re-elected by nearly 4,000. In 1898 he was elected to the state senate and made his party's leader. In 1901 Supreme Court Justice Gummere resigned, and Governor Voorhees appointed Senator Pitney as his successor.

* * *

The Spanish war veteran, by no means dismayed by Georgia going Prohibition, and other Southern states getting ready to vote upon the question of sumptuary legislation—at their recent national convention in this city, came out boldly in favor of the restoration of the canteen in army and soldiers' homes, and the special legislative committee, of which Capt. J. Walter Mitchell is chairman, has begun a propoganda for the repeal of the anti-canteen law, passed at the last session of congress. As a result of preliminary efforts made to ascertain opinion throughout the country, regarding the law which denies the old soldier the right to drink his beer in a room set apart in the home and known as the canteen, and instead forcing him to patronize shady saloons and low grogeries, which generally surround both the state and national homes, Mr. Mitchell has collected a most interesting mass of new matter which will undoubtedly be presented to congress this winter in the effort that will be made to repeal the obnoxious anti-canteen law. Among the many letters received is an extremely interesting one from a lady at Monte Ray, Colo., who signs herself "Louise Kaud." It is as follows:

"I remember some months ago being interested in an effort made by your society to re-establish the canteen for the soldiers. As I understand it you were not successful. I was not astonished, for the combined strength of the W. C. T. U. and the liquor dealers is an enormous one. When you add to these two the large number of women who keep disreputable resorts, and who do an immense business on the outskirts of every army reservation, why, it seems next to impossible to ever get the canteen back.

"I am not an army woman, but I am a very modest philanthropist, and I have seen much and great evil resulting from the present liquor situation. There is no need of my going into detail of the harm the men derive from the quality of stuff they buy in the outside saloons. It is even well known that they are occasionally drugged, too, and their money taken. That they are preyed upon by all these people we know, but as this town derives its greatest support from the saloon element, the trustees look leniently upon any misbehavior on their part, and no matter what happens to an unfortunate soldier, he can never get a square deal from the local authorities if he gets into trouble. It would be far more efficacious toward temperance were these misguided females to unite their strength to reduce the number of saloons here, and to enforce rigid inspection of their wares, at the same time asking that the canteen be restored.

"To be temperate means not to use anything to excess. It does not mean abstinence, but these women force upon others, or rather try to force upon them, total abstinence. And how utterly do they fail. Even in most of the prohibition states the people who desire drink obtain it. It is shipped in dry goods cases, labelled Tomato Catsup, etc. And the man who wants to get drunk cannot be prevented by these meddling women from doing it if he so wishes.

"And, by the way, is there any law against any one getting intoxicated? I believe not; so long as a man can steer his way home, without noise, disturbance, or in any way interfering with the rights of others, I do not believe any policeman can touch him.

At any rate the fact that an assemblage of narrow-minded women should be able to exert enough influence to have a law passed depriving others of certain priviliges, simply because they themselves don't approve of these, is just as absurd as if I were to step forward and say that because I am a Catholic, no other religious denomination shall exist or be practised in this country. Verily the word "Liberty" is a farce in the United States."

Endorsed by the Country.

"The most popular remedy in Otsego county, and the best friend of my family," writes William M. Dietz, editor and publisher of the Otsego Journal, Gilbertsville, N. Y., "is Dr. King's New Discovery. It has proved to be an infallible cure for coughs and colds, making short work of the worst of them. We always keep a bottle in the house. I believe it to be the most valuable prescription known for lung and throat diseases." Guaranteed to never disappoint the taker, by all druggists. Price 50c and $1.00. Trial bottle free.

MEDICINE MEN HERE TUESDAY

Doctors From All Parts of State Will Attend Convention.

The annual convention of the Minnesota State Medical association will open tomorrow at the Commercial club, and those who will attend the affair are arriving today. The majority will come in on the evening and Tuesday morning trains. It is expected that in the neighborhood of 200 will be on hand.

The program as arranged is an attractive one, and many valuable papers will be read by specialists. The most prominent specialists in the state, and some from outside the state, will be on hand to take part in the discussions. There will be papers on almost all the ills that flesh is heir to. Aside from the business, the feature of entertainment will be given attention. There will be boulevard drives, boat rides, etc.

Bankers Held Up.

Several of the bankers who have been here assisting in the organization of the Eighth Congressional District Bankers' association, an auxiliary to the state bankers' association, had a somewhat unpleasant experience Saturday afternoon.

The men of finance had taken an excursion ride on the steamer Fremont up the river when the rudder chain parted during a strong wind which came up suddenly and the boat for a time was almost helpless. It was finally run aground at the foot of Seventy-first avenue west, and the financiers taken off in row boats.

SMUGGLER IS NABBED.

Customs Man Detects Indian With Bottle of Canadian Whisky.

Howard Terry, an Indian, was detected Saturday afternoon making an attempt to smuggle a bottle of whisky into the country from Port Arthur. He was caught by the customs collector as he was getting off the steamer America, and was made to pay a fine of $5 and lost his whisky.

When Terry got on the steamer at Port Arthur, he had with him a bottle of whisky, and as he got off the boat Saturday afternoon he put this in the blouse of his shirt in order to evade the officers. This didn't work, however, as the eye of the customs man soon detected the unnatural proportions of Terry's chest, and produced the bottle.

Terry asked if he would not be permitted to bring the whisky into the country if he would drink it, but was informed that as he was already over the border, the act of smuggling had already been committed, and the whisky would be confiscated.

The Indian was informed that the customs regulations will not allow the importation of less than a case of whisky and the duty for this is $5. As Terry was plainly trying to evade the law, it was decided to confiscate the liquor and impose a fine of $5.

SAVED FROM DROWNING: DOESN'T THANK RESCUER.

Calumet, Mich., Aug. 12.—(Special to The Herald.)—John Harrington, attracted by cries for help, ran down to the lake near the Peninsula Wholesale Grocery warehouse, Houghton, and discovered a man plunging about in the water.

He secured a good strong grip on the man's collar and arms and succeeded in pulling him from the lake, although the man, a stranger and evidently much the worse for drink, other than that he took in from Portage lake, struggled desperately. The stranger fled on reaching the main street, without thanking his rescuer.

Diarrhoea

When you want a quick cure without any loss of time, and one that is followed by no bad results, use

Chamberlain's Colic, Cholera and Diarrhoea Remedy

It never fails and is pleasant to take. It is equally valuable for children. It is famous for its cures over a large part of the civilized world.

DYSPEPSIA

"Having taken your wonderful "Cascarets" for three months and being entirely cured of stomach catarrh and dyspepsia, I think a word of praise is due to "Cascarets" for their wonderful composition. I have taken numerous other so-called remedies but without avail and I find that Cascarets relieve more in a day than all the others I have taken would in a year."
James McGune, 108 Mercer St., Jersey City, N. J.

Best For The Bowels
Cascarets
CANDY CATHARTIC
THEY WORK WHILE YOU SLEEP

Pleasant, Palatable, Potent, Taste Good, Do Good, Never Sicken, Weaken or Gripe, 10c, 25c, 50c. Never sold in bulk. The genuine tablet stamped C C C. Guaranteed to cure or your money back.

Sterling Remedy Co., Chicago or N.Y. 593

ANNUAL SALE, TEN MILLION BOXES

CASTORIA

For Infants and Children.

The Kind You Have Always Bought

Bears the Signature of Chas. H. Fletcher.

Drive Straight for

ZU ZU

with a nickel and get a package of happiness. There's no other Ginger Snap so crisp and enticing.

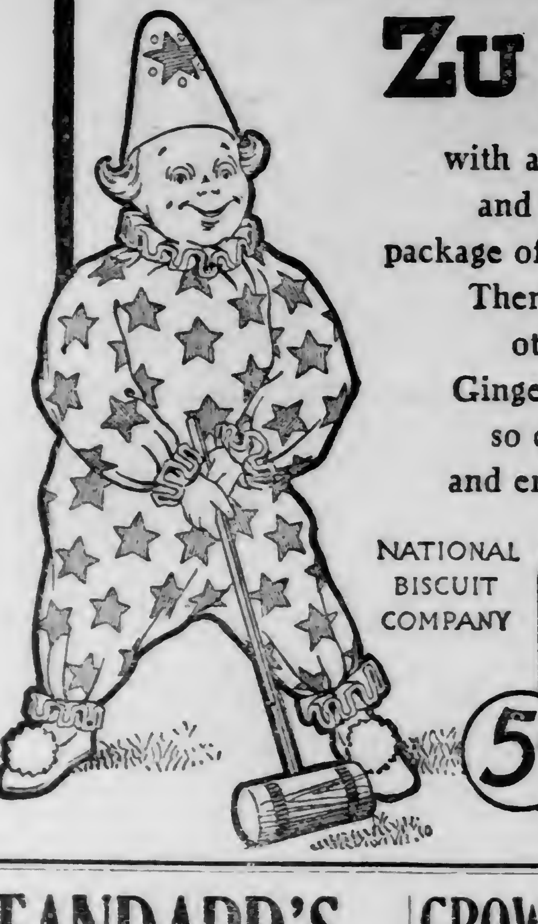

NATIONAL BISCUIT COMPANY

5¢

SEVEN MEN MEET THEIR DEATH IN THE HARBOR

Run Down by Scow While Rowing Home From Work.

Only Four Are Saved From Party of Eleven.

Loaded down to the very water's edge with a happy party of laborers employed as stevedores or dock laborers by the Northern Pacific at freight house No. 2, Twelfth avenue west, a row boat, used for crossing the slip to the D. G. Cutler dock, was run down by a mud scow in tow of the tug boat Walton B. Saturday evening at about 6 o'clock, and in the twinkling of an eye eleven men were struggling in the water, only four of whom escaped to the shores alive.

Seven of their companions, as nearly as can be estimated at present, met a violent death in the waters of the slip, and four others were saved by the efforts of witnesses of the tragedy, and by their heroic struggles for life.

The list of dead obtainable thus far is as follows:

Charles Hansen, Sixth avenue west and First street; John Solberg, Belmont hotel, 707 West Superior street; Ole Stafnes, Belmont hotel, 707 West Superior street; Nels Sleeper, 614 West First street; Walter Lindeen, Third avenue west and Second street; two unknown men.

Those who escaped were Hans Thorson, 16 Seventh avenue west; Iver Skamfer, 614 West First street; Andrew Hanson, 16 Seventh avenue west; Adolph Johnson, 522 West First street.

Capt. McLennan of the life saving station was at once notified of the tragedy and with an assistant, arrived promptly at the scene of the fatality, the dead bodies of Solberg and Stafnes being brought to the surface after a short time spent in dragging the slip.

The search for the other bodies was kept up Saturday night and renewed again today by the police, Detective Schulte and Sergt. Gillon, with other members of the department, assisting in the work Saturday night.

Sunday, Patrolmen Conners and McDermott commenced work early in the day, assisted by a steam launch manned by members of the life saving crew and at 10 a. m., the bodies of Nels Sleeper and Walter Lindeen were brought to the surface. They were located but a short distance from the spot where the bodies were recovered the night before, midway across the slip and almost opposite the doorway of the Coulter warehouse.

Arms Locked Together.

When found, the bodies of Sleeper and Lindeen were locked in a close embrace, the arms of Sleeper, the larger man, being entwined so closely about the waist of his companion that it was with difficulty the corpses were pulled apart. The body of Sleeper showed some bruises, the nose bleeding and the face slightly scratched, presumably by a blow from coming in contact with the bottom of the scow. The body of Lindeen showed no marks of injuries.

All day Sunday, anxious crowds thronged the sides of the slip while the work of recovering the bodies was going on. A doubt exists as to whether or not there were eleven men in the boat when it put off from the dock but the general opinion seems to be that was the number. Eye-witnesses give the following account of the tragedy.

As has been the custom for years, workmen at the Northern Pacific freight house rushed for the boat as soon as work was over and it was soon filled with a care-free crowd, ready for the trip to the other side of the slip, which made their journey home nearly a mile shorter.

The Northern King has just been loaded and was preparing to clear and the tugboat, with the scow in tow, had been up the slip, unloaded and was coming down headed for the lake. The row boat was launched from near the stern of the Northern King, that vessel hiding the tug and scow from the sight of the men. They pushed off in a hurry to get away, not seeing the approaching tug, and had hardly left the pier when they were run down and carried under the water by the current from the tug and scow.

Came Through Trap Door.

The escape of Adolph Johnson, 522 West First street, was almost miraculous. Johnson was carried down under the scow, but being a good swimmer, made herculian efforts to reach the surface. Coming towards the top, he saw a light in the inky darkness and swimming for it came up through one of the trap doors of the scow, being pulled to safety by men on the boat. Noting the face of his cousin, John Solberg, appearing upon the surface, Johnson threw off the restraining hands of his rescuers and sprang into the water in a vain effort to aid his relative who had disappeared from sight. He dove for the body, but his strength failing, he swam to the Cutler dock and was assisted out, where he sobbed like a child over the failure to rescue his cousin. The others who escaped were pulled on board the tug by willing hands.

A heartrending sight was the death struggles of an old man, whose white face, with matted hair and long gray beard, appeared upon the surface of the dark waters, and who called repeatedly for help before giving up the struggle and sinking finally, beneath the waters of the slip.

Coroner Investigating.

Coroner McCuen made investigations yesterday and there appears to be no special blame to be laid anywhere for the sad calamity. The men have been taking chances in crossing the slip in an overloaded boat for some time, it is stated, and the wonder is that an accident, though not of this nature, has not occurred before.

Those in a position to know state that they have seen the boat arrive at the other side of the slip half full of water, the load being so heavy, and the men, from long practice, have become reckless. The tug and its tow were coming out of the slip, and had no way of seeing the boat and its cargo of humanity until right upon it, the Northern King shutting off their view, as it did that of the men themselves.

The police who were dragging the river Sunday thought that they had located at least one more body, at about 4 o'clock, a short distaice from the spot where the others were found, but the grappling hook did not work satisfactorily, and although they brought up a hat and pieces of dark cloth, presumably that of a coat, they failed to bring up a body. The work of dragging the river yesterday was laborious, the strong wind preventing the use o the drag only one way up the slip, and the bluecoats worked hard and faithfully all day in the hot sun, being well worn out at night time.

Adolph Johnson, who had such a remarkable escape, and who showed great valor in his attempt to rescue his counsin, John Solberg, tkes the latter's death very hard. The two men came to this country together from Norway, and Johnson, the elder of the two, had promised to take good care of his relative. He visited the morgue yesterday and looked with tearful eyes upon the body of his unhappy friend and kinsman.

Old man Not Identified.

The identity of the aged man, who had made such a hard fight for life, and the sight of whose death was one of the most harrowing scenes of the tragedy, seems to be in doubt. He was a Finn, and none of his fellow workmen recall his name.

The survivors of the accident all seem deeply impressed by the narrow escape they have had from a terrible death and by the taking away in so short a time of their fellow workmen, who were all life and spirits but a few moments before the collision.

Ambrose Hansen, one of the fortunate ones who escaped, is suffering from bruises about the back, received from a blow from the scow. He states that when he went under the water he felt certain that his back was broken from the pain and numbness in it, and that he could not have lasted much longer, when he finally reached the dock, swimming the distance in great pain and only by exercising the greatest effort.

Employes of the railroad company at the docks held a meeting last night and took up a purse to defray the funeral expenses of their companions. Liberal sums were contributed, and the arrangements will be made today.

Timekeeper James Cadotte of the Northern Pacific freight house stated to The Herald today that it was difficult to be certain just the number lost. The men are not regular employes, but work by the hour loading and unloading vessels. They frequently give different names to the office and receive their money by identification slips. He cited cases where men are employed this year at the docks who were employed there last year but under different names, and not until Wednesday, which is pay day, will he be able to know definitely the number lost, but as the general impression is that there were eleven men in the boat it seems that the number lost is probably seven, as only four have been accounted for.

Timekeeper Cadotte was in the office, billing a cargo, and not at the scene of the tragedy when it occurred, though he hastened there as soon as informed of it.

There is gloom in the homes of the unfortunate victims today. The four bodies recovered thus far lie at the undertaking rooms of Durkan & Crawford, where friends visited them yesterday. The funeral arrangements will be made today, and relatives communicated with as far as is possible.

BURGESS ELECTRICAL CO., TEMPORARY QUARTERS AT 25 2nd Ave. West.

SUBMITTED TO UNIONS

Proposition to Increase Per Capita Tax Being Voted on.

State Federation of Labor Needs Some Additional Funds.

Labor unions of Minnesota affiliated with the state federation of labor are now receiving the official notice sent out last week of the proposition to increase the per capita tax of the federation of labor, which will be submitted to a referendum vote of the unions. The notice was sent to the different unions by Secretary W. E. McEwen of this city.

It was decided at the annual convention of the state federation held at St. Cloud in June that the proposition of increasing the per capita tax should again be submitted to referendum vote of the affiliated unions. The proposition is that the per capita tax be increased one cent per month, this sum to be used exclusively for organization purposes.

Included in the notice to the unions is an instructive article to the unions stating that the result of the vote must be in the possession of the secretary-treasurer of the federation not later than Sept. 15, 1907. It will require a two-thirds vote of all members voting for the proposition in the state to adopt it.

All voting must be done by ballot, and the three tellers are required to certify to the result before the returns will be accounted at the secretary's office. If the proposition receives the requisite number of votes it will go into effect with the quarter beginning Oct. 2.

It is said that the present revenue of the state federation is not sufficient to carry out the work expected of that body. More money is required for organization purposes. The state has now been divided into several organizing districts, with local men in charge of each, who are officers of the federation.

Since the last convention many reports have come in asking for organizers to go to certain points to organize new unions, but it is said the federation officials have been unable to do this because of a lack of money. In the regular districts, however, some very good organization work is now under way.

The officials of the federation hope to see almost a unanimous vote on the per capita tax increase proposition.

PEARY'S TRIP IS POSTPONED

Delay in Getting Boilers for the Roosevelt, the Cause.

New York, Aug. 12.—Commander Robert Peary's dash for the pole has been postponed. Failure to complete the repairs on his ship, the Roosevelt, has compelled the explorer to put off his trip until next year. Through the Peary Arctic club the evplorer Saturday night gave out the following statement over his own signature:

"Owing to the failure of the contractors for the Roosevelt's new boilers to live up to their agreement, the main expedition of the Peary Arctic club will be postponed for a year and the Roosevelt, when the work of repairs is completed, will go north on a flying trip to deposit my proposed coal depot at Etah, Greenland, returning the last of September.

"In this connection it is proper to state that the contract for the construction and installation of the two new boilers for the Roosevelt was made upon the assurance of the contractors that the work should be completed on June 1, and this provision was embodied in the contract.

"As a matter of fact, the boilers are only just completed and the installation is yet to be done. This will require several days and put the departure of the main expedition so late in the season as to be inadvisable.

"The question of funds does not and has not entered into this unfortunate situation. The contract for the work was guaranteed and all payments have been met when due."

BAD TORNADO AT LA CROSSE

Heavy Wind Does Thousands of Dollars Damage in City.

La Crosse, Wis., Aug. 12.—The worst tornado ever experienced within the city of La Crosse swept through the city at 8 o'clock yesterday morning, and in fifteen minutes had effected an enormous amount of damage, so great, indeed, and widespread that no accurate estimate of its extent can be made, but it reached into the thousands of dollars in the city of La Crosse alone.

The tornado was accompanied by a furious rain. The morning was fair and warm with no prospects of weather disturbances, and hundreds of people were already upon the river for the day or had gone into the country on picnic parties. The greatest alarm was caused when the savage eastern wind struck the water, and the frail craft upon it suffered.

The storm did great damage in the factory district. At the Listman mill, where the Foster Construction company of Milwaukee is erecting a big plant, the superstructure of the mill went down.

Among the plants which sustained damage were the new Michel brewery, in course of construction; the huge concrete and steel chimney, eighty-five feet high, being thrown to the ground in a mass of ruins. The chimney tore the siding from the store of William Grams. The chimney alone represents a loss of $10,000. The new brewery building proper also suffered, part of the walls going down.

Every residence was more or less damaged by chimneys being blown down. The residences in the fashionable district on Cass street, where Mayor Wendell A. Anderson and other prominent citizens reside, were badly damaged and shade trees and lawns dismantled. The streets were made impassable by the fallen trees.

STANDARD'S INIQUITIES

In Extorting From American People Laid Bare in Report.

Consumers in United States Pay for Holding English Trade.

Washington, Aug. 12.—In the business of selling petroleum products in foreign countries the price policy of the Standard Oil company has been apparently to sacrifice the interests of the American consumer for the purpose of securing the Standard's foreign business. This direct charge is made in an official report to President Roosevelt by Herbert Knox Smith, commissioner of corporations, in submitting to him further details of the result of the investigation of the operations of the Standard Oil company by the bureau of corporations. Part three of the report, dealing with discriminations in prices, has been made public by Commissioner Smith.

Commissioner Smith asserts that the Standard which has enjoyed practically an absolute monopoly of the oil trade in this country, has charged "such prices as it could thereby extort and the American consumer has had to pay these prices. Meeting competition abroad, it has given the foreign consumer enormously lower prices and it has used the profits made at home to maintain its position abroad so that the American consumer has been severely discriminated against for the purpose of maintaining, not the dominance of American export trade, but the dominance of a particular combination which has used its power frequently and conspicuously to the disadvantage of the American public.

Extraordinary statements are contained in the report respecting the varying prices of oil in this country. It is pointed out that as the Standard does business directly with the retail dealers, it is in position to make different prices on the same grade of oil in different localities and it actually takes advantage of that position. In localities where the Standard has no competition it exacts immensely higher prices for its products than it charges in localities where it is obliged to meet competition.

CROWDS ENJOY IDEAL WEATHER

Parks and Amusement Places Thronged With Pleasure Seekers.

Sunday was an ideal day for an outing and the number of Duluth people who repaired to the parks, took excursion boats up the river and otherwise enjoyed the warm sunshine and exhilarating lake breezes was the largest for many weeks.

The weather has been showery or cool on Sundays for the past three weeks, but Sunday the sun came out bright and warm and nothing marred the beauties of the day.

Lester Park drew the largest crowd, perhaps, and the number of old and young at that popular resort has been estimated at close to 10,000.

The White City drew a large crowd, it being Eagle day for the Superior Eagles. The three excursion boats, Newsboy, Mascotte and Fremont carried large parties up the river and out into the lake.

"I tell you Duluth is not a bad place this time of year," remarked a prominent resident as he stood near the postoffice in the early part of an ideal forenoon and baring his bald head to the delightful breezes, filled his lungs with refreshing air. "I wish the Grand Army encampment was to be held here next month rather than Saratoga." "I am afraid it will be very warm there, and this weather is just right."

DeWitt's Carbolized Witch Hazel Salve penetrates the pores and heals quickly. Sold by all druggists.

FIVE INCHES OF RAIN AT SPOONER

Heavy Storm Does Considerable Damage to the North.

Spooner, Minn., Aug. 12.—(Special to The Herald.)—A severe storm accompanied by a rain and hail visited this section Saturday evening. Lightning damaged the wagon bridge, and the deluge washed away the railroad bridge of the spur from the Canadian & Northern railroad to the Shelvin-Mathieu Lumber company's mill. Five inches of rain fell.

JAMESTOWN EXPOSITION

AT NORFOLK, VA.

Tickets are on sale daily until November 30th to Norfolk, Va., and Return at various rates according to length of limit desired. Choice of many routes going and returning. This is a

Splendid Opportunity

To Visit NEW YORK, BOSTON, PHILADELPHIA, BALTIMORE, WASHINGTON

and many other Eastern Cities at small expense.

Round Trip West and Southwest — Every first and third Tuesday during July and August Homeseekers' round trip tickets will be sold to many points in Arkansas, Indian Territory, Oklahoma, Texas, Mexico, Black Hills, S. D., Wyoming, Kansas, Colorado, Idaho, Montana, Utah.

If you contemplate a trip—no matter where—for rates and other information call on or address—

C. R. CHAPMAN, Trav. Pass. Agent, St. Paul.

G. M. SMITH, Gen'l Agent, 302 WEST SUPERIOR ST., DULUTH, MINN.

DOUBLE MURDER

Supposed to Have Been Committed in Minneapolis on Sunday.

Minneapolis, Aug. 12.—The bodies of victims of what is thought to have been a double murder were discovered yesterday on and near the tracks of the Great Western at Eleventh avenue south. One of the victims had been thrown in front of a passing train and his body was so mangled that identification of the man as Andrew Bjorklund 2518 Eighth street south, was made from his clothing. Several hours later the body of the second victim, with a bullet through his brain, was found in the weeds near the track. This second man was not identified. Robbery is the apparent motive, as the men's pockets were turned inside out.

LABORERS SIDE-STEPPING.

Most of Them Pass Up All But Easy Jobs Now.

Able-bodied men are in great demand at the present time for different tasks, and in view of the fact are dodging the hard jobs and accepting only the easiest.

This is the complaint of the labor agencies, at any rate. They say that many jobs are going begging because the workers are passing them up for other and less strenuous situations.

Prospects are that many skilled and unskilled laborers will find employment in this part of the country this fall and winter. The loggers are already looking for men for next season.

CARTER'S LITTLE LIVER PILLS. Genuine Must Bear Fac-Simile Signature Brent Good REFUSE SUBSTITUTES.

SICK HEADACHE

CARTER'S LITTLE LIVER PILLS. Positively cured by these Little Pills. They also relieve Distress from Dyspepsia, Indigestion and Too Hearty Eating. A perfect remedy for Dizziness, Nausea, Drowsiness, Bad Taste in the Mouth, Coated Tongue, Pain in the Side, TORPID LIVER. They regulate the Bowels. Purely Vegetable.

SMALL PILL. SMALL DOSE. SMALL PRICE.

CARTER'S LITTLE LIVER PILLS. Genuine Must Bear Fac-Simile Signature Brent Good REFUSE SUBSTITUTES.

YOU ARE THE BEST JUDGE of your own tastes. No advertising can deceive you on that point. Of this we are glad, for those who have enjoyed the invigorating goodness of

FITGER'S BEER

are firm in their determination to have the best. And its fine flavor is not all—as a liquid its nourishment is equaled only by milk, and unlike milk, its purity is unquestioned.

Drink it with your meals for a month. The meals will be more enjoyable, and you will notice a great improvement in your physical condition.

FITGER BREWING CO. DULUTH ···· MINN.

"BATHASWEET"

BATH POWDER — A Perfumed Luxury for the Bath. Softens Hard Water. Better than Perfume. 25 baths, 25 cents. 25¢ A CAN

RICE POWDER — Best Toilet powder. Antiseptically pure. Relieves sunburn and chafing. Best for baby. 25¢ A CAN

AT ALL STORES OR MAILED BY US.

BATCHELLER IMPORTING CO. NEW YORK.

BRIEF TELEGRAMS.

Sunday was the hottest day in St. Louis for six years. The temperature registered 98 degs. Three deaths and fifteen prostrations were reported.

Four Newark men were drowned by the sinking of a launch in which they were sailing in Raritan bay, off Port Monmouth, N. J., late Sunday. Seven other drownings occurred Sunday in the vicinity of New York.

Fifteen persons were injured, one of them fatally, Sunday, when two cars on the Rapid Railway, an electric line, running to Port Huron from Detroit, collided three miles from Algonac.

W. H. Potter, his daughter, Aliza Potter, Wilber Platt, his stepson, and Harris Potter, his nephew, were drowned in Salt Fork river, Okla., Saturday night. They were fishing with a seine, and all became entangled in the seine in deep water.

Don't accept a cough cure that you may be told is just as good as Kennedy's. Kennedy's Laxative Cough Syrup acts gently upon the bowels and clears the whole system of coughs and colds. Sold by all druggists.

J. J. WALL'S

FAMILY LIQUOR STORE. 310 WEST SUPERIOR ST.

SALOONS, HOTELS AND CLUBS

Increase your sales as we have, by using old, straight, bonded whiskies over your bars.

"WANIGAS"

Whiskey we unqualifiedly guarantee to be fully matured, pure, straight bonded Whiskey—sells at per quart $1.25

Compounds of spirits, prune juice and drugs (called blended whiskey) are injurious, and the only reason for their manufacture is to produce a big profit for the manufacturers.

Every Woman is interested and should know about the wonderful MARVEL Whirling Spray The new Vaginal Syringe. Injection and Suction. Best—Safest—Most Convenient. It Cleanses Instantly.

Ask your druggist for it. If he cannot supply the MARVEL, accept no other, but send stamp for illustrated book—sealed. It gives full particulars and directions invaluable to ladies. MARVEL CO., 44 E. 23d ST., NEW YORK.

FOR SALE BY MAX WIRTH DRUGGIST.

MORTGAGE FORECLOSURE SALE—

Default having been made in the payment of the sum of Two Thousand Sixty-two and 70-100 Dollars, which is claimed to be due and is due at the date of this notice upon a certain Mortgage, duly executed and delivered by James J. Laundergan, widower, Mortgagor, to William M. Hubbard, Mortgagee, bearing date the first day of July, 1902, and, with a power of sale therein contained, duly recorded in the office of the Register of Deeds in and for the County of St. Louis and State of Minnesota, on the ninth day of July, 1902, at 11:55 o'clock A. M., in Book 129 of Mortgages, on page 130, and no action or proceeding having been instituted, at law or otherwise, to recover the debt secured by said Mortgage, or any part thereof.

NOW, THEREFORE, NOTICE IS HEREBY GIVEN, That by virtue of the power of sale contained in said Mortgage, and pursuant to the statute in such case made and provided, the said Mortgage will be foreclosed by a sale of the premises, situated in St. Louis County, Minnesota, described in and conveyed by said Mortgage, viz.:

The northerly seventy-five feet of Lots numbered Ninety-four and Ninety-six, in Block numbered Forty-seven, Duluth Proper, Third Division, according to the plat thereof on file and of record in the office of the Register of Deeds in St. Louis County and State of Minnesota, with the hereditaments and appurtenances; which sale will be made by the Sheriff of said St. Louis County at the front door of the Court House, in the City of Duluth, in said County and State, on the twenty-first day of August, 1907, at ten o'clock A. M., of that day, at public vendue, to the highest bidder for cash, to pay said debt of $2,062.70, and interest, and the taxes, if any, on said premises, and Fifty Dollars, attorneys' fees, as stipulated in and by said Mortgage in case of foreclosure, and the disbursements allowed by law; subject to redemption at any time within one year from the day of sale, as provided by law.

Dated July 8, A. D. 1907.

WILLIAM M. HUBBARD, Mortgagee.

ALFORD & HUNT, Attorneys, 904 Torrey Building, Duluth, Minn.

Duluth Evening Herald—July 8-15-22-29, Aug. 5-12, 1907.

ORDER FOR HEARING ON PETITION FOR ADJUSTMENT OF FINAL ACCOUNT AND FOR FINAL DECREE OF DISTRIBUTION—

State of Minnesota, County of St. Louis. In Probate Court.

In the Matter of the Estate of Charles Gasper, Deceased.

The petition of William G. Joerns, as representative of the above-named decedent, together with his final account of the administration of said estate, having been filed in this court, representing, among other things, that he has fully administered said estate, and praying that said final account of said administration be examined, adjusted and allowed by the court, and that the court make and enter its final decree of distribution of the residue of the estate of said decedent to the persons entitled thereto, and for the discharge of the representative and the sureties on his bond.

IT IS ORDERED, That said petition be heard, and said final account examined, adjusted and allowed, by the court, at the Probate Court Rooms in the Court House, in the City of Duluth in said County, on Monday, the 30th day of September, 1907, at ten o'clock A. M., and all persons interested in said hearing and in said matter are hereby cited and required at said time and place to show cause, if any there be, why said petition should not be granted.

ORDERED FURTHER, That this order be served by publication in The Duluth Evening Herald, according to law.

Dated at Duluth, Minn., August 10th, 1907.

By the Court,

J. B. MIDDLECOFF, Judge of Probate.

(Seal, Probate Court, St. Louis Co., Minn.)

Duluth Evening Herald—Aug. 12-19-26, '07.

ORDER FOR HEARING ON PETITION FOR ADMINISTRATION.

State of Minnesota, County of St. Louis. In probate Court.

In the Matter of the Estate of Eddie B. Wasgatt, Decedent.

THE PETITION of Andrew J. Wasgatt, having been filed in this court, representing, among other things, that said decedent then being a resident of the County of Faribault, State of Minnesota, died intestate, on the 26th day of June, 1907; leaving estate in the County of St. Louis, State of Minnesota, and that said petitioner is the husband of said decedent, and praying that letters of administration of the estate of said decedent be granted to him.

IT IS ORDERED, That said petition be heard before this court, at the Probate Court Rooms in the Court House, in Duluth in said County on Monday, the 26th day of August, 1907, at ten o'clock, A. M., and all persons interested in said hearing and in said matter are hereby cited and required at said time and place to show cause, if any there be, why said petition should not be granted.

ORDERED FURTHER, That this order be served by publication in the Duluth Evening Herald according to law, and that a copy of this order be served on the County Treasurer of St. Louis County not less than ten days prior to said day of hearing.

Dated at Duluth, Minn., July 29th, 1907.

By the Court,

J. B. MIDDLECOFF, Judge of Probate.

(Seal, Probate Court, St. Louis County, Minn.)

Duluth Evening Herald, July 29; Aug. 6 and 13, 1907.

ORDER LIMITING TIME TO FILE CLAIMS, AND FOR HEARING THEREON.

Estate of Andrew T. Knox.

State of Minnesota, County of St. Louis. In Probate Court.

In the Matter of the Estate of Andrew T. Knox, Decedent.

Letters of administration this day having been granted to Alice L. Knox,

IT IS ORDERED, That the time within which all creditors of the above named decedent may present claims against his estate in this court, be, and the same hereby is, limited to six months from and after the date hereof; and that Monday, the 3rd day of February, 1908, at ten o'clock A. M., in the Probate Court Rooms at the Court House at Duluth, in said County, be, and the same hereby is, fixed and appointed as the time and place for hearing upon the examination, adjustment and allowance of such claims as shall be presented within the time aforesaid.

Let notice hereof be given by the publication of this order in Duluth Evening Herald, as provided by law.

Dated at Duluth, Minn., August, 1st, 1907.

J. B. MIDDLECOFF, Judge of Probate.

(Seal, Probate Court, St. Louis Co., Minn.)

Duluth Evening Herald, Aug.-5-12-19, 1907.

SPORTING NEWS OF THE DAY

'PEGS TAKE FOUR GAMES

Maroons Outclass Sox and Win Both Sunday Games.

Giencke Goes Entire Route and Pitches Good Ball.

Winnipeg, 3; Duluth, 0.
Winnipeg, 9; Duluth, 7.
Winnipeg, 11; Duluth, 3.
Winnipeg, 5; Duluth, 4.

Pin the pretty medals on the manly breast of corpulent Eddie Herr and send him on his way. There's nothing to it. Hoping against hope, despairing against dispair, the long suffering and faithful fans had looked upon the Winnipeg series as the hope of bringing the flag to Duluth. If the Sox could make a showing against the Maroons, it was figured they were due to make some more showing at Winnipeg and perhaps win enough to put them in the running for the pennant.

'Tis sad indeed that their hopes were so rudely blasted. There's no getting away from the fact that Eddie Heerr has a better ball team than Duluth has had for the year. That he has a better ball team than any town in the league has had this year. You've got to give it to him and his crowd. They play ball every minute, they play good ball and they win games.

Only a complete upheavel of the natural and expected order of things could plant the 1907 banner of the Northern Copper country league on the American side of the border. Herr has it all bundled up, tied with a tinsel string and there'll be an unfurling soon in the land of King Edward's minions.

They certainly had it on the Sox in the short series. Once or twice Tracey's men had the games pretty safely stowed away, but in those cases, luck came to the aid of the Winnipeg's good work, and the score was twisted around with the big end in the other direction. The 'Peggers had the Sox outclassed at every stage. They fielded better, hit better, used their heads better, and ran bases better. Bonehead baseball threw away several chances for the Sox.

Yesterday's matinee was a tragedy for the fans. The largest crowd of the year was gathered at Athletic park, in the hope that they would see the proud leaders humbled. The disillusionment took but a few minutes. The 'Peggers jumped on Haney at the first and before they were through, they gave him a terrible pounding. The verdict didn't have a thing that wasn't perfectly transparent to the Maroons. Not one of them got less than one hit, three got two, and two got three. Eighteen singles were gathered for a total of eleven runs and at the end of the seventh, the game was called by common consent.

Glencke didn't take any gentle pounding, either. The Sox clouted him for ten hits for a total of fifteen bases, but the long clouts didn't come in together and only three runs were scored. The Sox lost a good many chances on the bases and sensational fielding saved Glencke from a greater number of scores against him.

Glencke went the entire route. He came back for the second game, seemingly as strong as ever and pitched beautiful ball. After the third inning, he had the Sox hooked and they only secured two more clouts.

The second was more of a baseball game than the first. The fans were given a good run for their money and they enjoyed it. There was better fielding, more timely hitting, and all around better baseball. Krick pitched pretty nice ball, but the Maroons got to him for a couple of lucky scratches and a couple of swats in the sixth inning and switched the tide of the game.

The Sox jumped on Glenke pretty hard in the early innings. In the second, a single, a sacrifice and Williams' double put one over in the next inning three more were added. With the score 4 to 0, the fans were feeling easy and looking for an even break. In the fifth, two singles and Leighty's error put one over and in the seventh, four hits, two of them scratches and one a three-sacker, gave the Maroons four more and the game.

The detailed scores follow:

FIRST GAME.

WINNIPEG.

	AB.	R.	H.	PO.	A.	E.
Piper, cf.	5	2	3	2	0	0
Sensenback, ss.	4	0	1	2	4	0
Cox, 1b.	5	1	3	9	0	0
Zelder, 3b.	4	1	2	3	3	1
Henderson, lf.	5	2	1	2	0	0
Crisp, c.	4	0	2	3	2	0
King, 2b.	3	2	1	0	2	0
Terry, rf.	2	2	2	0	0	0
Glencke, p.	3	1	3	0	3	0
Totals	35	11	18	21	14	1

DULUTH.

	AB.	R.	H.	PO.	A.	E.
Murnoe, lf.	4	0	2	1	1	0
Trocey, 1b.	4	0	2	10	2	0
Livingston, cf.	4	0	1	0	1	1
McCormick, rf.	3	1	1	0	0	0
Leighty, ss.	3	0	1	3	1	2
Summers, 2b.	3	0	2	3	0	3
Williams, 3b.	3	0	0	0	6	0
Helding, c.	3	0	0	4	5	0
Haney, p.	3	2	2	0	1	0
Totals	30	3	11	21	17	6

Score by innings:
Winnipeg ..... 2 3 3 1 0 2 0—11
Duluth ..... 0 1 1 0 0 0 1— 3

Summary: Earned runs—Winnipeg, 4; Duluth, 2. Sacrifice hits—Sensenback, Glencke. Two base hits—Cox, King, Munroe, Tracey, Summers. Three base hits—Haney. Stolen bases—Zleder, Henderson, King, Glencke. Bases on balls—off Glencke, 1; off Haney, 4. Struck out—by Glencke, 1; by Haney, 1. Left on bases—Winnipeg, 8; Duluth, 7. Time of game, 1:45. Attendance, 3,300. Umpire—Sweeney.

SECOND GAME.

WINNIPEG.

	AB.	R.	H.	PO.	A.	E.
Piper, cf.	5	0	0	2	0	0
Sensenback, ss.	4	1	1	0	5	0
Cox, 1b.	4	1	1	14	0	0
Zleder, 3b.	4	1	1	0	4	0
Henderson, lf.	4	1	2	4	1	0
Crisp, c.	4	1	2	4	0	0
King, 2b.	4	0	1	3	8	0
Terry, rf.	3	0	0	0	0	0
Glencke, p.	3	0	1	0	1	0
Totals	35	5	9	27	14	0

DULUTH.

	AB.	R.	H.	PO.	A.	E.
Murnoe, lf.	3	1	0	3	0	0
Tracey, 1b.	3	1	2	15	0	0
Livingston, cf.	3	0	0	2	0	0
McCormick, rf.	4	2	2	1	0	0
Leighty, ss.	3	0	1	3	7	1
Summers, 2b.	3	0	0	2	4	0
Williams, 3b.	4	0	2	0	5	0
Helding, c.	4	0	0	1	1	0
Krick, p.	4	0	0	0	0	0
Totals	31	4	7	27	17	1

Score by innings:
Winnipeg ..... 0 0 0 0 1 4 0 0 0—5
Duluth ..... 0 1 3 0 0 0 0 0 0—4

Summary: Earned runs—Winnipeg, 3; Duluth, 3. Sacrifice hits—Livingston, Leighty. Two base hits—Williams, McCormick. Three base hits—Henderson. Stolen bases—Leighty. Double plays—Summers to Leighty to Tracey; Leighty to Summers to Tracey. Bases on balls—off Giencke, 3; off Krick, 1. Struck out—by Glencke, 1; by Krick, 1. Left on bases—Winnipeg, 5; Duluth, 3. Time of game, 1:20. Attendance, 3,300. Umpire—Sweeney.

Saturday's game was a queer exhibition, though an interesting one. The Sox clouted Bushelman for fifteen hits and earned five runs, but still they lost, 9 to 7, in eleven innings.

The Sox had the game on ice from the fourth to the eighth innings. They had clouted Bushelman merrily in the third, fourth and sixth, for six runs, while the Maroons had only gathered three. But in the eighth, errors and hits bunched together tied the score for the Canadians, and in the eleventh some more errors and hits, coupled with Cummings' wildness, turned the game over to the leaders.

Arnsdorff, the new pitcher secured by the Sox from Sioux City, was sent in to do the flinging. But he was wilder than a redskin full of firewater, and the Maroons clouted him for five bingles in three rounds likewise. So Tracey yanked him after the third inning, and Al Cummings went in.

For four rounds Cummings didn't give the Maroons a look, and then, aided by errors, they got to him for enough to tie in the eighth and enough to win in the eleventh.

The Maroons scored one on Arnsdorff in the second and two in the third. The Sox scored two in the third and two in the fourth on hard hitting, and an error gave them a chance to score two more in the sixth. In the eighth, a walk, an error by Summers, two singles and a double tied things up.

The Sox clouted Bushelman for two hits, both in the ninth and tenth, but couldn't do anything, and in the eleventh the Maroons ended it. It was a sensational finish to a sensational game. A walk. Tracey's error, a dead ball and a two-sacker put three men across. Then the Sox started a whirl. McCormick slammed one out to the right field fence for three sacks and Leighty reached first on Bushelman's error. Bushelman tightened up and whiffed Williams anl Helding, and Cummings singled, filling the bases. It was uyp to Monroe, who already had four hits out of six times up. He cracked one hard toward left field, but Henderson got under it.

The detailed score follows:

WINNIPEG.

	AB.	R.	H.	PO.	A.	E.
Piper, cf	4	1	1	0	0	0
Sensenback, ss	6	1	2	8	3	0
Cox, 1b	5	3	2	5	0	0
Zelder, 3b	3	2	1	0	2	1
Henderson, lf	5	0	0	2	0	0
Crisp, c	4	1	2	9	3	0
King, 2b	6	1	1	6	5	1
O'Neill, 1b	3	0	2	8	0	2
Terry, rf	2	0	0	0	0	0
Bushelman, p	4	0	0	0	6	1
Totals	42	9	11	33	19	5

DULUTH.

	AB.	R.	H.	PO.	A.	E.
Munroe, lf	7	1	4	2	0	0
Tracey, 1b	6	0	1	13	2	2
Livingston, cf	6	1	1	1	1	0
McCormick, rf	3	1	2	0	0	0
Leighty, ss	6	0	0	3	0	0
Summers, 2b	5	2	3	3	4	2
Williams, 3b	4	1	0	2	3	0
Helding, c	5	0	0	8	3	0
Arensdorff, p	1	0	0	0	2	1
Cummings, p	5	1	4	0	5	0
Totals	48	7	15	x32	20	5

xSensenback out hit by batted ball.

Score by innings:
Winnipeg ..... 0 1 2 0 0 0 0 3 0 0 3—9
Duluth ..... 0 0 2 2 0 2 0 0 0 0 1—7

Summary: Earned runs—Winnipeg, 1; Duluth, 5. Sacrifice hits—Henderson, Williams, 2; Helding. Two base hits—Sensenback, Zeider, King, McCormick. Three base hits—McCormick. Stolen bases—Henderson, Crisp, Bushelman, Tracey. Bases on balls—off Bushelman, 3; off Arensdorff, 2; off Cummings, 5. Hit by pitched ball—by Arensdorff, Zeider; by Cummings, Cox; by Bushelman, Summers. Struck out—by Cummings, 6; by Bushelman, 10. Innings pitched — by Arensdorff, 3; by Cummings, 8; by Bushelman, 11. Double plays — Arensdorff to Helding to Tracey; King to O'Neill. Left on bases—Winnipeg, 9; Duluth, 15. Time of game—2:30. Attendance—800. Umpire—Sweeney.

TRAIN WRECKED.

Springfield, Mo., Aug. 12.—Passenger train No. 105, the fast Memphis-Kansas City train on the St. Louis & San Francisco railroad was wrecked near Mountain Grove, Mo., seventy miles from here, yesterday, resulting in the death of Engineer James McKenna of this city and fatal injuries to Fireman James Overland of this city. It is thought that a defective rail ditched the engine. The mail car was also derailed. The mail clerks were bruised.

"Healthful"

Helps—not hurts the stomach, because of the absence of fusel oil—

G. & W. Special

CANADIAN WHISKY

BOTTLED IN BOND

You will recognize the taste of that "rare old flavor" in "G. & W. Special."

"Ask Any Canadian"

Made in the Largest and Oldest Distillery in Canada

FEATHER WINS BOTH

Dr. Lynam's Yacht Finishes First in Cup Series.

Winners Will Race for the Commodore's Cup Soon.

The yacht Feather, owned and sailed by Dr. Frank Lynam, won the last race of the Commercial club cup series, on the course of the Duluth Yacht club, Saturday afternoon, and won the series with a total of twenty-six points. The race was sailed in a stiff northwest wind, which matched the skill of the skippers, besides the speed of the yachts. The Peter Pan finished second and the Scud third. The North Wind, owned and sailed by H. S. Mahon, finished fourth, Saturday, but second in the series with 21 points.

Following is the result of Saturday's race, with the name of the yacht, skipper's name and time of 5:00:50; College Widow (E. N. Whyte), 5:06:12; Agwindie (O. L. Mather), 5:10:55; Voyaguer (F. R. Kennedy), did not finish; Lark (Telford Hartman), not entered; Peter Pan (A. H. Kreiger), 4:59:00; Feather (Dr. F. Lynam), 4:57:30; Scud (J. A. Roth), 4:59:40; North Wind (H. S. Mahon), 5:00:40; Banshee (A. Bannister), not entered; Yaqui (d'Autremont Bros.), not entered. Course, home to Hanna buoy, to dyke, to Hanna buoy, to home, awice around.

Following are the boats, their skippers and total number of points in the Commercial club cup series:

Viking (C. D. Brewer), 14 points; College Widow (E. N. Whyte), 18 points; Agwindie (O. L. Mather), 13 points; Peter Pan (A. H. Kreiger), 17 points; Feather (Dr. F. Lynam, 26 points; Scud (J. A. Roth), 14 points; North Wind (H. S. Mahon), 21 points; Voyaguer (F. R. Kennedy), 7 points; Banshee (A. Bannister), 6 points; Yaqui (d'Autremont Brothers), 1 point.

In the 28-foot class the standing in Othe pennant series is as follows: Viking (C. D. Brewer), 9 points; College Widow (E. N. White), 10 points; Agwindie (O. L. Mather), 19 points; Voyageur (F. R. Kennedy), 5 points; Peter Pan (A. H. Kreiger), 10 points; Feather (Dr. F. Lynam), 26 points; Scud (J. A. Roth), 21 points; North Wind (H. S. Mahon), 19 points; Yaqui (d'Autremont Brothers), . points; Banshee (A. Bannister), 5 points.

The Feather, having finished first in both the cup and pennant series, is a strong favorite for the Commodore's cup, which will be contested for by t he first and second boats in the two series. The Feather will race against the North Wind, which was second in the cup series, and the Scud, second in the pennant series. The race for the Commodore's cup will be pulled off within the next two weeks, and it is arousing considerable interest among tht pachtsmen, as the yachts are all fast and well matched.

The yachts which failed to finish with the leaders in the two series will sail a series of three races for a consolation priez. The crews must be the same as those which sailed the boats in the regular series, or, if substitutions are made, the substitutes must not have sailed winning yachts.

The Duluth-Superior races, the big event of the yachting season at the Head of the Lakes will very likely begin Wednesday, Aug. 21, and be sailed during the remainder of the week. Mr. De Forest of New York, winner of the J. B. Cotton cup, will be in Duluth and will again enter his yacht. Duluth has some good entries for this year, and some interesting events are promised.

BASEBALL

N. C. C. League.

RESULTS SATURDAY.
Winnipeg, 9; Duluth, 7.

RESULTS YESTERDAY.
Winnipeg, 11; Duluth, 3.
Winnipeg, 5; Duluth, 4.

STANDING.

	Played.	Won.	Lost.	Pct.
Winnipeg	80	56	24	.700
Duluth	81	39	42	.481
Houghton	84	40	44	.476
Calumet	83	29	54	.349

American League.

STANDING.

	Played.	Won.	Lost.	Pct.
Detroit	95	58	37	.611
Philadelphia	96	58	38	.604
Chicago	103	61	42	.592
Cleveland	100	57	43	.570
New York	97	45	52	.461
Boston	98	42	56	.429
St. Louis	97	39	58	.402
Washington	94	30	64	.319

SATURDAY'S RESULTS.
Philadelphia, 1; Detroit, 0.
Boston, 4; Chicago, 2.
Cleveland, 2; Washington, 1.
St. Louis, 7; New York, 5.
St. Louis, 6; New York, 6.

National League.

STANDING.

	Played.	Won.	Lost.	Pct.
Chicago	103	75	28	.728
Pittsburg	97	58	39	.598
New York	98	58	40	.592
Philadelphia	96	53	43	.552
Brooklyn	100	47	53	.470
Cincinnati	102	45	57	.441
Boston	100	38	62	.380
St. Louis	106	28	78	.261

SATURDAY'S RESULTS.
Philadelphia, 4; Chicago, 2.
New York, 3; Pittsburg, 2.
St. Louis, 3; Boston, 2.
Brooklyn, 2; Cincinnati, 1.

CHICAGO WINS TWO.

Chicago, Aug. 12.—Chicago scored two runs and thereby won two games from Philadelphia yesterday afternoon. The result gives the locals an even break on the series of six games. Howard's triple won the first contest and Moran's double was instrumental in deciding the second. Overall was taken out after three singles had filled the bases in the last inning of the first game with two out. Brown retired the next batsman.

The visiting pitchers had all the hard luck. The second game was called at the end of the seventh, to allow Philadelphia to catch a train. Scores:

First game— R. H. E.
Chicago ..... 0 0 0 1 0 0 0 0 x—1 6 1
Philadelphia ..... 0 0 0 0 0 0 0 0 0—0 5 0

Batteries—Overall, Brown and Kling; Moren, Jacklitsch and Dooin. Umpires—Rigler and Carpenter.

Second game— R. H. E.
Chicago ..... 0 0 0 0 1 0 x—1 5 1
Philadelphia ..... 0 0 0 0 0 0 0—0 4 0

Batteries—Pfeister and Moran; Richie and Dooin. Umpires—Rigler and Carpenter.

EACH WINS A GAME.

Cincinnati, Aug. 12. — Cincinnati and Brooklyn won a game apiece in the double-header yesterday afternoon. Cincinnati made victory certain in the first game by scoring four runs in the seventh inning on a single, a base on balls, Odwell's triple and Ewing's home run. The second game which was limited to seven innings by agreement, went an extra inning; three errors by Cincinnati gave Brooklyn the winning run in the eighth. Scores:

First game— R. H. E.
Cincinnati ..... 0 1 0 0 0 0 4 0 x—5 8 0
Brooklyn ..... 0 0 0 0 1 0 0 0 0—1 6 2

Batteries—Ewing and Schlei; McIntyre and Bergen. Umpire—Johnstone.

Second game— R. H. E.
Cincinnati ..... 0 0 1 0 0 0 0 0—1 3 4
Brooklyn ..... 0 0 0 1 0 0 0 1—2 3 1

Batteries—Smith and McLean; Bell and Ritter. Umpire—Johnstone.

ST. LOUIS, 5-4; BOSTON, 4-0.

St. Louis, Aug. 12.—St. Louis won two straight games from Boston yesterday by the scores of 5 to 4 and 4 to 0. Not one Boston player reached first off Karger, who pitched the second game. Scores:

First game— R. H. E.
St. Louis ..... 0 0 0 0 2 1 0 2 x—5 10 1
Boston ..... 1 0 0 0 0 2 0 1 0—4 10 0

Batteries—McGlynn and Noonan; Lindaman and Brown. Umpires—Beebe and Young.

Second game— R. H. E.
St Louis ..... 0 0 0 1 1 2 x—4 6 0
Boston ..... 0 0 0 0 0 0 0—0 0 0

Batteries—Karger and Marshall; Dorner, Boultes and Needham. Umpires — Beebe and Young.

American Association.

STANDING.

	Played.	Won.	Lost.	Pct.
Toledo	112	68	44	.607
Columbus	111	62	49	.569
Minneapolis	115	60	55	.522
Louisville	113	58	35	.522
Milwaukee	110	52	58	.478
Kansas City	114	53	61	.465
Indianapolis	116	54	62	.461
St. Paul	113	45	68	.398

SATURDAY'S RESULTS.
Louisville, 7; St. Paul, 0.
Minneapolis, 6; Indianapolis, 2.
Indianapolis, 3; Minneapolis, 2.
Milwaupkee, 4; Toledo, 3.
Columbus, 3; Kansas City, 0.

TOLEDO, 13; MILWAUKEE, 5.

Toledo, Ohio, Aug. 12.—Toledo won a slugging match yesterday and also fielded a spectacular game. Score: R. H. E.
Toledo ..... 0 2 4 1 0 4 0 2 x—13 14 1
Milwaukee ..... 2 0 0 1 0 1 1 0 0— 5 12 4

Batteries—Cheh and Abbott; Goodwin and Beville. Umpire—Kane.

LOUISVILLE, 3; ST. PAUL, 1.

Louisville, Aug. 12.—Errors by the visitors coupled with timely batting gave the locals the second game of the series with St. Paul yesterday. Catches by Stanley and Woodruffk were the features. Score: R. H. E.
Louisville ..... 2 0 0 0 0 0 0 1 0—3 5 2
St. Paul ..... 0 0 0 0 0 0 1 0 0—1 6 3

Batteries—Puttmann and Peitz; Farris and Laughlin and Sugden. Umpires—Egan and Hayes.

EVEN BREAK AT COLUMBUS.

Columbus, Ohio, Aug. 12.—Kansas City pounded Hall in the first game, winning it without much trouble. Columbus outfielded the visitors in the last game and thereby got in an even break. Hulswitt, with two great stops, kept the visitors from at least tying. No game will be played today, the one scheduled being played as the last half of yesterday's double header. Wicker injured his knee in the last game and had to retire. Scores:

First game— R. H. E.
Columbus ..... 0 0 0 2 0 2 0 0 0—4 10 0
Kansas City ..... 3 0 0 1 1 2 0 0 0—7 14 2

Batteries—Hall and Blue; Kitson and Sullivan. Umpires—Werden and Kerin.

Seond game— R. H. E.
Columbus ..... 1 0 2 0 0 0 0 0 x—3 7 0
Kansas City ..... 0 0 0 0 0 1 1 0 0—2 9 4

Batteries—Geyer and Fohl; Egan and Leahy. Umpires—Kerin and Werden.

CLOQUET IS DEFEATED.

Scanlon Ball Team Wins Slow Game by Score of 15 to 13.

Cloquet, Minn., Aug. 12.—(Special to The Herald.)—The Scanlon baseball team defeated the Cloquet White Sox by a score of 15 to 13. Play was slow all through the game, most of the scores were made on errors. Cloquet used three pitchers.

The score by innings is as follows: R. H. E.
Scanlon ..... 0 2 1 2 0 3 3 4 0—15 5 6
Cloquet ..... 0 2 0 6 3 0 1 1 0—13 7 9

Batteries—Brown and Peterson, Bonville, Hubert, Sandstrom and Boyer.

HOUGHTON WINS ANOTHER.

Laughlin Drives in Winning Run With Two-Sacker.

Houghton, Mich., Aug. 12.—(Special to The Herald.)—Though the Aristocrats outhit the Giants and fielded errorless ball yesterday, they were defeated by a score of 9 to 8. With Brand on second in eighth inning, Laughlin won game with two-base drive. Speiser with Hancock last year and well known in Northern league, pitched for Houghton and was freely pounded, especially in second inning. Ryan was taken from box in fifth. Score: R. H. E.
Calumet ..... 0 5 0 0 2 1 0 0 0—8 14 0
Houghton ..... 0 0 1 0 4 0 2 2 x—9 13 5

Batteries: Ryan, Newcombe and McMorey; Speiser and Kurke.

"We never repent of eating too little,' was one of the ten rules of life of Thomas Jefferson, and the rule applies to every one during this hot weather. At this season we should eat sparingly and properly. We should also help the stomach by the use of a little Kodol for Indigestion and Dyspepsia, which will rest the stomach by digesting the food itself. Sold by all druggists.

Brownie Cameras

for the Children.

We finish the pictures.

Zimmerman Bros.,

333 West First Street.

ON CORNER LOTS

At Thirty-second avenue west yesterday, the Universal Millers defeated the Oak Halls by a score of 13 to 2. Graham let the Oak Halls down with four hits and was given excellent support. Score: H. H. E.
Millers ..... 0 6 1 0 2 1 0 0 3—13 10 2
Oak Halls ..... 0 0 0 0 0 0 0 2 0— 2 4 5

Batteries — Graham and Sutherland; Ashley, Miller, Owens and Dahlworth.

* * *

The Franklins defeated the Park Point Juniors yesterday afternoon by a score of 18 to 11, it being their thirteenth straight victory. Score: R. H. E.
Franklins ..... 4 0 0 1 2 0 2 4 5—18 21 2
Park Point ..... 0 1 2 2 2 0 1 0 3—11 11 4

Batteries — Danielson and Wellsberger; Webber and Gallagher.

* * *

The Duluth Reds yesterday defeated the Duluth Heights team by a score of 12 to 8. The batteries were Hanson and Olund for the Reds and Pease, Schultz and Fawcett for the Heights.

* * *

A team composed of employes of different brokerage houses in Duluth Saturday defeated the American Exchange bank team by a score of 4 to 3.

KELLEYS LOSE AT VIRGINIA

Range Team Takes Both Games—Fitwell Team Wins.

The Virginia baseball team yesterday defeated the Kelley Hardware team in both games of a double-header at the range town, thus making the series a victory for them by two games to one. The Kelleys won Saturday in a good game by a score of 6 to 5.

Yesterday, both games were hard fought, with scores of 5 to 1 and 4 to 3. The Virginia pitchers were too much for the Kelleys. Freeman, the Saskatoon wonder, pitched the first game and he had the hardware men well in check all the way through. The Virginia players got to Meneice in bunches for five runs and they were more than enough to win.

In the second game, Rosevear and Larson opposed each other and they had a pretty battle, with good fielding behind them. There was little to choose between the two men, but the Virginia boys proved better with the stick and pulled out a victory. A crowd of about 1,000 people saw the games and they are now ready to back their team against anything in the semi-professional line.

* * *

The Fitwell team yesterday won a close game at Two Harbors by a score of 4 to 3. Sharp fielding with men on the sacks held the Two Harbors crowd from scoring several times and saved the game for the Fitwells. A crowd of about 500 people saw the game.

The batteries were Cole and Withrow for the Fitwells and Thorsen and Wegman for Two Harbors.

GUN CLUB HAS GOOD SHOOT

Large Attendance of the Members and Competition is Keen.

Cap and Nelson won the big honors in the gun shoot of the Duluth Central Gun club yesterday on their range at Duluth Heights. Cap was second in the class A shoot, with Nelson first, while Cap, by good work, pulled out with a victory in the Peters handicap shooting at 20 yards.

The shoot brought out an unusual number of contestants and the competition was keen all the way. Nelson and Cap were given close runs for their honors and in the other class, also, some good shooting was brought out.

The results were as follows:
Peters Handicap — Cap, first, 20 yards; Perter, second, 18 yards.
Class A—Nelson, first; Cap, second.
Class B—Porter, first; Whitmore, second.
Class C—Abell, first; Hogan, second.

MRS. WALKER VICTOR.

Wins Putting Contest for Ladies at Northland Club.

Mrs. W. W. Walker won the putting contest for ladies at the Northland Country club Saturday afternoon in one of the hardest contests of the year. She made the low score of seven down. Mrs. E. P. Alexander was second with nine down and other contestants were close up.

Next Saturday, there will be a mixed putting contest, with about forty men and an equal number of women entered. The drawings for the president's cup will be made this week.

How much do you lose every month when you have no tenant for that house—or apartment—or furnished room—or store—or office—or shop? Enough, don't you think, to buy a good many lines of "for rent" advertising in The Herald.

WOULD BUY MIXER.

Duluth Horseman Negotiating for Crookston Speeder.

Crookston, Minn., Aug. 12.—Negotiations have been opened by a Duluth horseman for the purchase of Mixer, owned by Joseph Eckert. Mixer took second money at the Red Lake county fair Thursday and Friday in the 2:30 class and the free-for-all respectively. He took the first heat in the former race in 2:16 ¼.

SETTLER STARTS SUIT.

Claims Railroad and Mining Company Are Trespassers.

Mikki Hivanen has sued the Duluth & Iron Range Railway company for $1,000, and the Iron Queen Mining company for the same amount, on account of tracks which have been laid and prospecting shafts that have been sunk, in land claimed by Hivanen. In his complaint Hivanen claims he made application for a homestead several years ago, that he went on the ground and lived, cultivating it and making improvements, said to be worth $3,000. He alleges that a few months ago, when he undertook to get a patent, it was discovered that the Iron Range road and the Iron Queen Mining company had claims against the land. Hivanen also asks the court to quiet title in his favor.

Why Don't You Go

—ON THE—

Herald Excursion Tomorrow

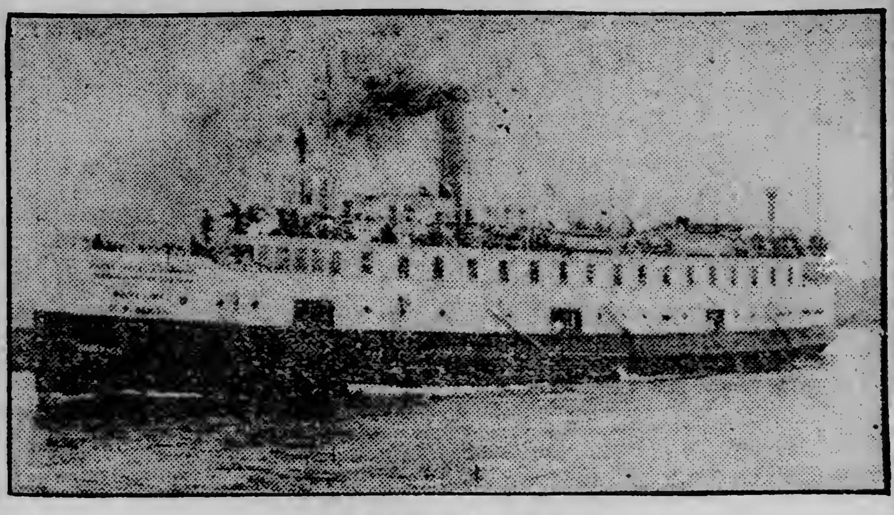

STEAMER AMERICA

The America will leave Booth's dock at the foot of Lake Avenue at 4 sharp Tomorrow Afternoon and go 30 miles down the lake—stopping one hour at Two Harbors for supper and returning to Duluth at 9 p. m.

30c--Round Trip--30c

Get Your Tickets Early at The Herald Office

as the number sold will be limited to insure the comfort and pleasure of all who go.

BOOST FOR THIS SOIL

Ex-Governor Hoard, Unsolicited, Gives County Best Advertisement.

No Danger of "Clover Sickness" in St. Louis County Ground.

The farmers about Duluth are just now gathering in one of the greatest hay crops, clover and timothy, that the soil of St. Louis county has ever produced. Some of them have got all their hay under cover or in stack, but there are a number who will require a few days longer to get their crop in. Because the winter lingered so long and the growing season started so very late this year there was some fear expressed over the outcome of the grass crop, but with the magnificent weather that has prevailed, not too dry, nor yet too wet, the grasses have done wonderfully well and the hay crop, so the farmers say, exceeds their expectations.

At the present time there is going the rounds of the agricultural papers of the country a great deal of discussion over a disease called "clover sickness." It pertains to land and means a condition of the soil that it will not raise clover. In many of the Central Western states there is a great deal of "clover sickness" and the farmers are much concerned.

Wallace's Farmer, one of the standard publications in agricultural lore recently had an editorial on the subject in which the editor confessed that there has not yet been discovered an adequate reason for the failure of clover on lands where it formerly grew successfully.

Commenting in his own paper on the editorial, ex-Governor W. D. Hoard of Wisconsin, publisher of Howard's Dairyman, and who recently visited Duluth, says:

"The wonderful adaptability of the timber soils in Northern Wisconsin, Minnesota and Michigan to clover growing is indeed a marvel. We saw a few weeks since, eight miles north of Duluth, one of the finest clover soils it was ever our privilege to look upon. The land is a clay loam, formerly covered with some pine. The Jean du Luth company of Duluth, have about 500 acres of this land cleared for cultivation. Their foreman told us that clover was really a weed; that it persisted in coming into corn and potato fields as weeds do in the older sections. This wonderfully indigenous condition for clover on these lands calls for some scientific analysis and inquiry into the constituent elements of these soils One of the natural aids to clover growing is the maintenance of a steady snow covering on the land all the winter. What we do not know about growing clover would make a large volume."

But what is most significant is ex-Governor Hoard's editorial which followed the above comment, and which, as it appeared in the last issue of his paper, was in part as follows:

"A friend who is about to purchase, asks us for the best test that we know of concerning the good qualities of a farm. We know of none better than this: Will is grow clover abundantly? If it will, one need not hesitate long in making the purchase, providing price and other things suit."

No better advertisement of the St. Louis county land for agricultural purposes was ever sent out over the country. Ex-Governor Hoard, one of the foremost agriculturalists and dairymen of the country says, unsolicited, that soil near Duluth is one of the finest clover soils that he ever looked upon, and then he follows that assertion up with advice to a friend that the best test known of the good qualities of a farm is, "will it grow clover abundantly?"

Will St. Louis county lands grow clover? Drive out into the country about Duluth and see the magnificent hay crops that have been cut this summer, and note the splended second growth that will insure green feed for the stock and the dairy cows until the snow covers it this coming winter.

There never was, nor is there likely to be, any "clover sickness" in St. Louis county soil.

Dyspepsia is America's curse. Burdock Blood Bitters conquers dyspepsia every time. It drives out impurities, tones the stomach, restores perfect digestion, normal weight and good health.

BIGGER THAN DREADNAUGHT

British Admirality About to Lay Keel for Monster Ship.

Washington, Aug. 12.—Naval circles are again agitated over a report that the British admiralty is about to lay the keel for a giant ship that will be 50 per cent greater in tonnage than the "Dreadnaught." It is difficult to secure any information respecting the plans for this ship, and it is said that the British government is proceeding as it did in the case of the Dreadnaught to build the vessel behind closed gates. Eventually, of course, the main characteristics of war vessels built under those conditions become known, but the British government feels that it is simply repaid for the trouble it takes to build the ship secretly, by the fact that the British navy is thereby kept at least two years ahead of that of any other country in point of design, a desirable consideration in these days when a battleship is frequently absolute five years after going into commission.

It is understood that the new ship is to be of no less than 30,000 tons displacement, against 20,000 tons of the Dreadnaught, but aside from the mere matter of superior size, the design is believed to include many novelties, some based on the experience of the Dreadnaught.

S.S.S. PURIFIES THE BLOOD

Bad blood is responsible for most of the ailments of mankind. When from any cause this vital fluid becomes infected with impurities, humors or poisons, disease in some form is sure to follow. Eczema, Acne, Tetter, Boils, Pimples, etc., while they show on the skin, have an underlying cause which is far deeper—an impure, humor-infected blood supply, and until this is corrected, and the blood purified, the distressing itching and burning symptoms will remain. Rheumatism, Catarrh, Sores and Ulcers, Scrofula, Blood Poison and all other blood disorders, are the result of a vitiated, polluted circulation, and will continue to grow worse unless the poison is removed from the blood. In all blood and skin diseases S. S. S. has proved itself a perfect remedy. It goes down into the circulation and removes all waste matter, humors or poisons, and makes the blood pure and health-sustaining. Nothing reaches inherited taints and old chronic troubles like S. S. S.; it cures because it purifies the blood and restores lost properties to the impoverished circulation. Not only is S. S. S. a blood purifier of the highest order, but a tonic and appetizer without an equal. Book on the blood and any medical advice desired sent free to all who write.

THE SWIFT SPECIFIC CO., ATLANTA, GA.

NEWS OF THE NORTHWEST

MINNESOTA

ORDERS ARE NOT OBEYED

Head-On Collision on Great Northern Near Gowan Results.

Extra Freight Fails to Follow Orders and Take Siding.

Brookston, Minn., Aug. 12.—(Special to The Herald.)—A head-on collision occurred at Gowan station, on the Great Northern railway, twelve miles west of here, Saturday evening, at 7 o'clock. Extra No. 1582, westbound, crashed into Extra No. 1601, while the latter was standing on the main line waiting for the westbound to take the switch. No. 1582 left Brookston at 6:35 o'clock, with orders to take the side track at Gowan to let No. 1, 1601, pass, but for some unknown reason the engineer on the westbound train kept right on going, and the result was a bad collision.

The eastbound extra, which was a freight, had just reached Gowan and the train was just stopped when Extra No. 1582, a light ore train, hove into sight, coming at full speed, with no sign of slackening. Engineer Lauty of the freight jumped to his seat and commenced to blow the whistle of his engine as a warning, but Engineer Higgins of the ore train paid no attention, and ran 300 feet west of the switch before the two trains met. Higgins seemed to realize when within a few feet of the standing train that a collision was imminent, and jumped from the gangway of his engine. He landed in the ditch on his right shoulder, and it is thought that he suffered a severe fracture. His fireman and the head brakeman also were slightly injured. An engine and caboose left here at 11 o'clock and proceeded to Gowan to bring back the injured men and pick up the empty ore cars that were still on the track. Twenty-two ore cars were piled up on the main line and side track and three box cars were badly smashed. The front part of the engines were badly damaged. The wrecking crew was sent up during the night, and had cleared the side track sufficiently to allow all trains to pass around the wreckage by 7 o'clock this morning.

The main line track was torn up for a considerable distance, but Roadmaster Larson expected to have it in shape for use by Monday noon. The ore train was in charge of Conductor Babcock, while Conductor Smith was in charge of the freight. No fault can be attached to Conductor Babcock, as the train had not proceded west of the switch far enough for him to know that his engineer did not intend to take the side track. The engineer would give no reason for disobeying the orders he received here, but undoubtedly there will be a rigid investigation, as wrecks of this character are becoming too numerous to suit the railroad officials.

HALE AND HEARTY.

N. P. Langford of St. Paul Passes Seventy-Sixth Mile Stone.

St. Paul, Minn., Aug. 12.—(Special to The Herald.)—N. P. Langford, president of the city and county board of control, has passed the seventy-sixth annual milestone of his life. Mr. Langford is hale and hearty and declares his health was never better.

Mr. Langford first came to St. Paul in 1854, the year the city was incorporated, and has lived here most of the time ever since. At that time St. Paul had about 3,000 people.

A few years later Mr. Langford went West for his health, being threatened with consumption. He had just lost two brothers, who succumbed to the disease. The strenuous out-door life of Montana built up his constitution. He explored a large part of what is now Yellowstone Park and it was largely through his efforts that the national government was induced to reserve this wonderful tract in making its allotments to settlers. Mr. Langford was superintendent of the park for five years.

ROAD SEEMS CERTAIN.

North Branch and Vicinity Elated Over Prospect of Arrow Line.

North Branch, Minn., Aug. 12.—(Special to The Herald.)—A carload of scrapers has arrived here to be sent to Sunrise, nine miles east of here, for use on construction work for the Arrow line between the Twin Cities and the Head of the Lakes. It is understood that teams have been engaged and that grading work between the St. Croix, where the new line will cross it at Sunrise, and the Twin Cities will be commenced by the contractors, at once and rushed to completion as rapidly as possible. Residents along the proposed route of the new road are jubilant over the fact that this activity makes it look as if there was no longer any doubt about the road going through.

BEMIDJI DEFEATS McINTOSH.

Bemidji, Minn., Aug. 12.—(Special to The Herald.)—The Bemidji ball team won from McIntosh Sunday afternoon by a score of 10 to 7, the game being a fierce combination of good and bad playing, including good hitting on the part of Bemidji when at bat and rank fielding when their opponents were using the cudgel, and McIntosh also made many fumbles and wild heaves that counted in the run-getting.

Herald Excursion Tomorrow

On the steamer America. Thirty miles down the lake and back for 30 cents. The most delightful outing possible in Duluth.

Steamer America will leave Booth's dock promptly at 4 p. m., go direct to Two Harbors and return at 9 p. m. Get your tickets at Herald office, as only a limited number will be sold.

MINNESOTA

RAIN AND HAIL DID MUCH HARM

Terrific Storm Swept Over Red River Valley Saturday.

Crookston, Minn., Aug. 12.—(Special to The Herald.)—Incomplete reports have been received of the heavy storm which covered large portions of Kittson, Marshal, the northern part of Polk, and the central portions of Red Lake counties late Saturday. The storm on the Minnesota side was the heaviest in the vicinity of Hallock and Humboldt and from that section reports of considerable damage from hail has been received. The loss was about one-third where hail fell, but the area was not very large. From the best information obtainable at this time a strip from two to fifteen miles wide was hit, but the storm was very erratic and the hail appeared to jump for a few miles and then fall heavily again. The area hit by hail on the Minnesota is estimated at about 10,000 acres. In Hollock and Humboldt, and on the farms in that vicinity practically all the windows on the north and west sides of the building were broken by hail.

The rain fell in torrents also from Hallock to Humboldt and southeast, from there in a strip about the same width through Thief River and Red Lake Falls. The wind blew a gale also, and the heaviest grain was blown flat to the earth. The rain fall in that district amounted to a cloudburst practically and the low places were all filled with water. However, it is not expected that the damage to the grain lodged will be very heavy, if the weather remains cool, as the stand was so thick, but what it will raise up again

CROP CONDITIONS GROW.

Little Cause for Compaint Heard Around North Branch.

North Branch, Minn., Aug. 12.—Crop conditions in this section of the country are excellent, and little damage to grain seems to have resulted from the green bug scare. Oats were affected by the bug to some extent, but the frequent rains that washed them off of the leaves seems to have saved at least three-fourths of the crop. No other grain was affected at all. Wheat seems to be in fine shape, as rain came just in time to head out the grain properly.

Potatoes dug so far indicate a large and clean crop of the tubers. With good prices for their produce, farmers will experience a very successful season this year.

STEAM SHOVEL UPSETS.

Blocks Main Line and Track Has to be Built Around It.

Brookston, Minn., Aug. 12.—(Special to The Herald.)—While removing the steam shovel from Lindsay gravel pit Sunday morning, the shovel tipped over and fell across the Great Northern main line track. The shovel was being propelled by its own power and was moving slowly, otherwise the spill might have been more serious than it was. It was necessary to build a track around the shovel in order to keep traffic moving on the main line, and the wrecking crew and outfit were removed from the Gowan smash-up to pick up the fallen shovel at Lindsay. No one was hurt, but the shovel is badly damaged. The crew is in charge of Martin Erickson, who is the regular engineer, and who was at the throttle at the time of the accident.

MINNESOTA IN BRIEF

Crookston — Clifford Dufour and his bride have returned from their honey moon trip to St. Paul and points in the northern part of the state. They remain here till fall when they will locate at Butte, Montana, where Mr. Dufour is at the head of a big cracker factory which will be completed about Nov. 1.

Stillwater—The state board of control held its August meeting at the prison Saturday and accorded interviews to twenty-six prisoners. There were four new and eight old applications for parole and six asked for discharge. The others had various questions to ask. The board granted three paroles and two discharges.

St. Paul—Word has been received in St. Paul, through a letter mailed Aug. 7, at Helena, Mont., that William A. Wigman, formerly of this city, is seriously ill in Helena, and all home of his recovery has been given up. He is 22 and went to Helena to take charge of the depot agency for the Great Northern Express company.

A conference of the United Lutheran church, which was attended by delegates from many of the congregations of that denomination from different towns throughout the north half of the state, was adjourned here Saturday, after having held a two-days' session.

Brewster—The 17-year-old daughter of John Gruessing was instantly killed by lightning. Miss Gruessing was between the house and barn at the time.

Ellsworth—John A. Valley, an alleged deserter from the Eleventh cavalry two years ago, was arrested here by City Marshal Reddy and immediately will be taken to the military prison at Fort Snelling. The reward of $50 offered for his capture will go to Mr. Reddy.

Thief River Falls—J. L. Higgins of this city, is securing signers to a petition calling for rural route No. 2 to run north of the city on the west side of the Thief river, then crossing some twelve miles up, return to town across the reservation. The petition is being generally signed as this territory is well settled and has good roads.

Moorhead — There were eighteen warranty deeds filed with the register of deeds during the past week, one covering a section of land in township 141 transferred to the Southwestern Minnesota Land company for $16,000. Several city lots are shown to have been sold at good prices. The total amount of the considerations was $38,629.

Crookston—A. E. Dunham of Crookston, a brakeman employed on the Mallard logging road, sustained a dislocated shoulder, while working on the branch line.

Bitter Root Land

Five acres pay $5 per day. Ten acres pay $10 per day. Particulars

KNUDSEN-FERGUSON FRUIT CO.,
220 West Michigan Street.

WISCONSIN

MAY DURLER IS HEROINE

A Fifteen-Year-Old Girl Saves Lives of Two Children.

Prevents Them From Drowning in the Preshtigo River.

Marinette, Wis., Aug. 12.—(Special to The Herald.)—The Carnegie medal for heroic acts is due Miss May Durler, a 15-year-old girl, the daughter of J. P. Durler of Oshkosh, who saved the lives of two children and perhaps that of her own mother, who had plunged into the water to save the children.

The families of Mr. Durler and John Ries of Oshkosh are camping on the Peshtigo river near Crivitz. The 7-year-old girl and the 8-year-old boy of Mr. Ries were playing in a boat tied near the shore. The boat, thrown around by the wind, struck the branches of a tree and the little girl was swept off her feet into the stream, which is very deep near the short. The 8-year-old brother heroically jumped in after her, although unable to swim and the girl grabbed him.

Mrs. Durler, who was near at the time, tried to rescue the children, but as she cannot swim, she had to hang to the tree and was unable to reach them.

The two children were carried out into the river, when Miss Durler appeared on the scene. She is an expert swimmer and lost no time in going in after them. She managed to put an arm about both of the children, who clasped together, and swam ashore with them, using her free arm.

The rescue was a daring one, on account of the current of the river, which is very strong there. After saving the little ones Miss Durler assisted her mother, who was hanging to the tree in deep water, to get ashore.

All four, outside of bad fright, are none the worse for their thrilling experiences.

HAD MUCH INSURANCE.

Over One Hundred and Thirty-Four Thousand on Stevenson's Life.

Marinette, Wis., Aug. 12.—Five insurance companies will pay to the heirs of the alte S. M. Stephenson of Menominee, Mich., over $135,000. The face value of policies held by Mr. Stephenson is $100,000, and the accumulations amount to over $35,000. The Northwestern of Milwaukee had a policy for $50,000 and the New York Life one for $25,000.

WISCONSIN IN BRIEF

Madison—Daniel Bechtel, assemblyman from the Madison district in 1896, former sheriff of the county, and prominent Democrat, died at his home at tao age of 62 years.

Waukesha—Friday was the thirty-ninth anniversary of the discovery of Bethesda spring by Col. Dunbar. The event was celebrated with an elaborate musical program at Bethesda park at 10 o'clock a. m., 3 p. m. and 8 p. m.

Ashland—District Attorney Pierrelee has discovered that the recent appropriation of $700 by the county board to repair buildings on the county fair ground, is illegal. The board cannot levy in excess of $500 for this purpose. The board meets again on the 14th inst., at which time the proper amount may be appropriated.

Solon Springs—Little Eddie Johnson of Superior, who came down to spend a few days at the William McCann home, accidentally shot himself in the foot with a .22-caliber rifle. Dr. Wilcox dressed the wound and the boy is doing nicely.

Eau Claire—The Chippewa river has reached such low water that it not only threatens, but makes imminent, the shutting down of a number of the city's industries. Already the Bellevue Lumber company has been compelled to suspend operations, at a considerable loss of time and money.

Marinette, Wis., Aug. 12.—Telegrams have reached here that Rev. P. J. Lochman, vicar general of the Green Bay diocese, has been honored with the title of monsignore. The honor was conferred by Pope Pius in recognition of the zealous work of the vicar. He was the administrator of the diocese during the absence of Bishop Fox, while the latter was abroad.

The title makes him what is known as a domestic prelate, or a member of the Papal household.

Eau Claire—All the saw mills, but one, have been compelled to shut down owing to low water in the Chippewa river. The shut down probably will last for a considerable time, as the only relief will be a rise in the river from copious rains.

RED RIVER LOW.

Logging Men May Have to Resort to Using Railroad.

Crookston, Minn., Aug. 12.—(Special to The Herald.)—If the present stage of Red Lake river is not improved before long the big saw mill of the Crookston Lumber company at East Grand Forks will have to depend on shipments of logs by rail to a greater extent than they have for several years past. River Boss Pat Sullivan passed through the city yesterday en route to Crook Rapids, about two miles above Red Lake Falls, with an additional crew of men to assist in bringing down a drive of 3,500,000 logs.

He says the river there is at a lower stage than has been seen for years at this season, and it is lower here than for a number of years. In view of the fact that there have been copious rains all summer, it is hard to discover why the water is so low.

TIRED OF THIS LIFE.

Gilby, N. D., Aug. 12.—(Special to The Herald.)—After living to be 80 years old, James Gilby, residing a few miles from here, made an attempt to commit suicide. He has been failing mentally, and while at his home tried to cut his throat with a razor, but the attempt did not result in a fatal wound. He has been taken to the county hospital at Arvilla.

UPPER MICHIGAN

BISHOP WAS AN AUTHOR

Wrote First Dictionary in Language of the Chippewas.

Something of Authorship of the Early Day Prelate.

Marquette, Mich., Aug. 12.—(Special to The Herald.)—That the Rev. Frederick Baraga, first bishop of the Roman Catholic diocese of Marquette and Sault Ste. Marie, which comprises the entire upper peninsula of Michigan, and whose remains lie buried in St. Peter's cathedral here, contributed to philological literature the first and only dictionary and grammer of the Chippewa language is an interesting, but little known historical fact. It was more than sixty years ago that this work of the learned linguist and pioneer missionary was written, yet it is still in use among the tribes of Wisconsin, Michigan and the provinces of the Dominion of Canada, or wherever Chippewa Indians are found.

Bishop Baraga's first contributions to Indian literature, however, were in the form of prayer books, compiled at the time he labored among the Ottawas. His first work of this kind was published in Detroit in 1832. It contained 205 pages, including the index, which was also in Ottawa. Devotional prayers and litanies occupied fifty-seven pages; hymns, eighty-three, and a catechsm fifty-eight. The book was four and one-half inches square, and was bound in black cloth. This prayer book was designed for the use of Christian Ottawas attending Catholic services in the mission chapels, and after it was published it was necessary for the missionary to teach a class of Indians the rudimentary parts of their printed dialect, and when these were taught they in turn taught others. In this manner the books came into general use among the Catholic Ottawas.

A number of other prayer books and religious works were afterward published by the missionary, some of which were printed in Europe and have since found their way into the libraries of American universities and private collections.

Father Baraga's writings were not confined to religious subjects, although the purpose of converting the Indians to the faith was always uppermost. In 1850 he published a large volume in Chippewa containing Christian meditations and reflections, the work containing 712 pages. While subordinate to his religious works, Father Baraga's scientific contributions in the Chippewa were none the less valuable. In 1850 he prepared and published a revised edition of "A Theoretical and Practical Grammar of the Otchipwe Language," a volume of 576 pages, following it three years later with still another dictionary of the Chippewa tongue, in which 662 pages were devoted to the derivation of words.

The Chippewas are still a numorous tribe in the United States and parts of Canada, and the books of Father Baraga are in use by them at the present time.

TRIES HARD TO END HER LIFE

Michigan Woman Unable to Achieve Her Rash Designs.

Menominee, Mich., Aug. 12.—(Special to The Herald.)—Suffering from an attack of melancholia, Mrs. William Devereaux of Republic, while visiting relatives in Cedar River, attempted to commit suicide by swallowing the contents of a bottle of rat poison. Failing in this, she jumped twice into the Big Cedar river with intent to drown herself. While being taken to Menominee, Mrs. Deveraux threw herself in front of a rapidly approaching passenger train, but through the presence of mind of the engineer, the engine was stopped when within a few inches from the prostrate woman.

While on the train the insane woman leaped from the car window, sustaining sever bruises. At the depot Mrs. Deveraux chewed up two ten dollar bills, and pieces of them were found on the platform afterwards.

PENINSULA BRIEFS

Hancock—The funeral of the late George Alexander Gutsch was held Friday afternoon at 2 p. m. Services were held at the house in West Hancock by Rev. C. F. Deultz of Calumet, and a large number of residents turned out to show their last respect to the departed pioneer.

Houghton—The remains of the late Mrs. R. C. Works, arrived Saturday at Dollar Bay, from Fredericktown, Mo., where Mrs. Works died Wednesday. The funeral was held Sunday afternoon at 2 o'clock from the home of Frank Kahler of Dollar Bay, with services at the Methodist Episcopal church. Interment was at Forest Hill cemetery, Houghton.

Calumet—The will of the late Thomas Davey, an old resident of Calumet, who died at Houghton a short time ago, will be contested by his children on the grounds that they should benefit by the division of the estate to a greater extent than the will provides.

Menominee—After living on a place for sixteen years Mrs. Wright was finally given the ownership of it in the circuit court. The Crawford company purchased the property from the Spalding Lumber company several years ago and when Mrs. Wright refused to leave the place brought suit against her.

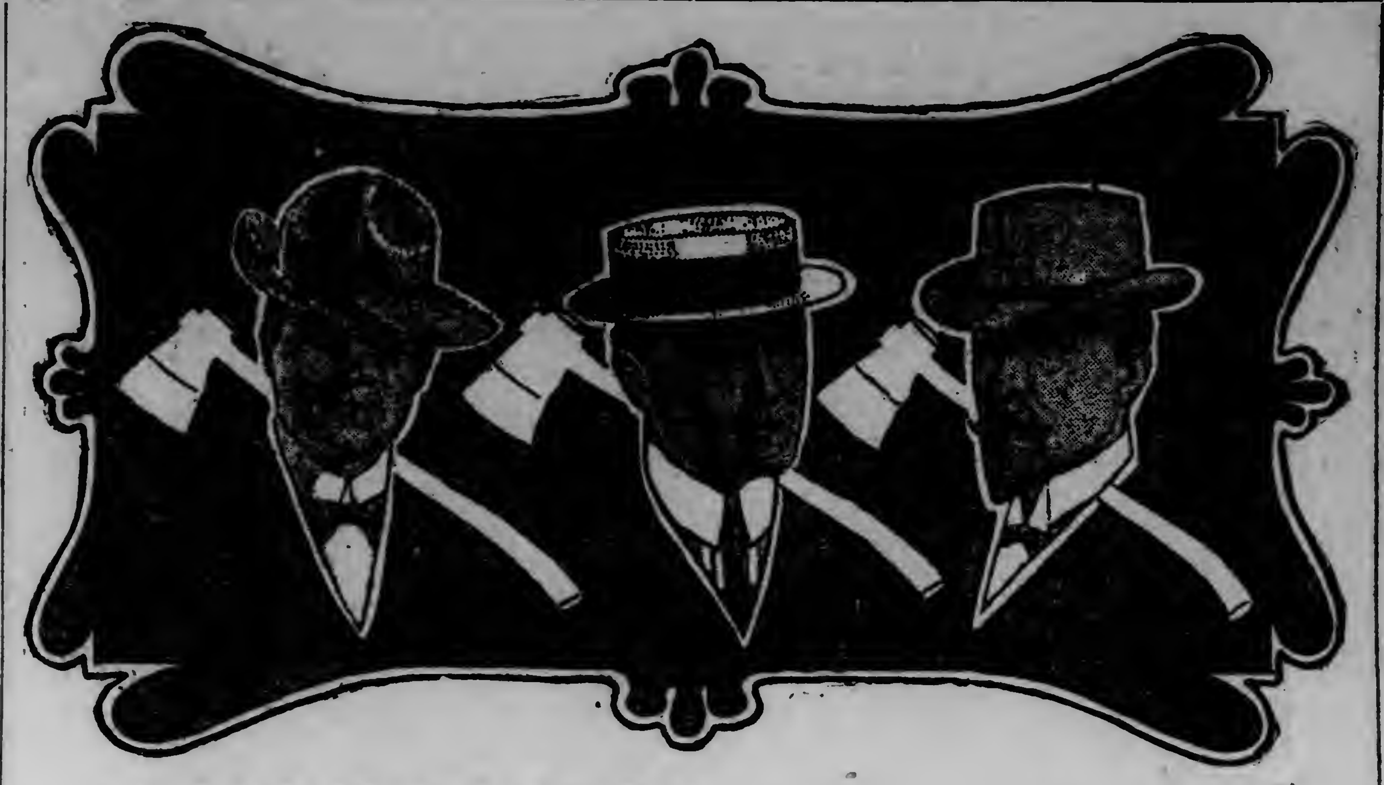

CHOP! Down Comes the Ax :: ::

The entire stock of Straws Decisively Cut for a quick clean-up. Here are the chips.

All Straws at Exactly One-Half.

$6.00 ones cut to	$3.00
$5.00 ones cut to	$2.50
$4.00 Hats going at	$2.00
$3.00 Hats going at	$1.50

The Felts Are Cut Too.

A $5.00 Nutri for	$3.75

Notable Reductions in Our Swell Soft Hats—Blacks and Browns.

$20.00 Beavers at	$14.00
$15.00 Beavers at	$11.00
$8.00 Beavers at	$5.75
$7.00 Beavers at	$5.50
$6.00 Beavers at	$4.50

If there's a head for which we haven't a becoming hat we wish the owner would let us see it.

Discard that dingy, soiled hat and replace it with one of our nobby straws. No back numbers in the lot. Every one fresh and up-to-date. $1,000 worth of hats must be disposed of quick.

Sale starts Monday morning. Come early and take your pick at these greatly reduced prices. Look over our new washable neckties—just the thing for August weather.

SPALDING HABERDASHERY,
SPALDING HOTEL.

DAKOTAS

JUDGE MAY CHANGE IT

North Dakotans Hoping Judge Sanborn Will Modify Order.

This Will Permit Wisconsin Commission to Inspect Their Grain.

Fargo, N. D., Aug. 12.—(Special to The Herald.)—It is probable that in the near future grain shipped to the Head of the Lakes from North Dakota and elsewhere may be inspected under the Wisconsin rules by the Wisconsin Grain and Warehouse commisson, whenever the shippers or handlers so desire. At a conference held a few days ago in Superior between members of the Wisconsin Grain and Warehouse commission and representatives of the elevator and grain interests in that city, and which was attended by W. C. Macfadden of Fargo, it was decided to instruct Judge Luse, the attorney for the commission, to draw up papers making application for a modification of the injunction issued by Judge Sanborn of the federal court in Chicago prohibiting the enforcement of the Wisconsin grain inspection law.

The judge is to be asked to so modify his injunction as to provide that grain can be inspected and weighed by the members of the Wisconsin Grain and Warehouse commission whenever the owners, consignors or purchasers so request. The application is backed by the grain interests of Superior as well as by the bankers and farmers of North Dakota and by the Superior board of trade, and it is believed that there is a good chance of success, as several who are well informed on such matters say Judge Sanborn would welcome an opportunity to modify or reverse the injunction which he previously issued.

While in Superior, Mr. Macfadden also discussed with a number of prominent Superior business men the subject of forming a corporation for handling grain. The Superior men are anxious to have associated with them North Dakota men in whom the grain shippers of the Northwest would have great confidence. Under present conditions the opportunities for such a corporation would be almost unlimited and Mr. Macfadden believes that it would be an excellent proposition for North Dakota to take up.

Should the present plan to have the injunction of Judge Sanborn modified or reversed succeed, as there is every evidence that it will, it will greatly benefit the North Dakota grain shippers and they will secure the kind of inspection of which they have long been desirous.

Owing to the fact that the railroads are to be compelled to open their Superior elevators to the public it will be unnecessary for the North Dakota Bankers' association and the North Dakota branch of the American Society of Equity to build an independent elevator of their own at Superior, as has been planned.

TO MANDAMUS ROADS.

North Dakota to Force Railroads to Issue Family Mileage Books.

Bismarck, N. D., Aug. 12.—(Special to The Herald.)—Attorney General McCue has announced that he will file papers in the state supreme court compelling the railroad companies to issue family mileage books as provided in the act, H. B. No. 18, passed by the legislature last winter and known as the law providing maximum railroad rates, 2½ cents a mile and family mileage books.

The railroad companies have recognized the 2½-cent feature of the law, but so far have shown no disposition towards the recognition of the mileage book feature—a book good for 1,000 miles, to cost $20 cash, and limited to not less than one year from date of issue and good for members of a family designated at time of purchase.

DELEGATES TO CONVENTION.

Houghton, Mich., Aug. 12.—In the various townships of Houghton county Saturday night township caucuses were held, at which delegates were named to represent the townships at the Republican county convention, to be held in Laurium Tuesday. These delegates will elect other delegates, to represent the county, to the constitutional convention, which will be held at Lansing, Saturday, during the month of October.

DAKOTAS IN BRIEF

Pembina, N. D—Thomas Campbell of the Pembina Portland Cement company has gone to St. Paul, where he will make final arrangements with the Great Northern Railway company in regard to the building and operation of a new railway to run from Edinburg to the mines of the company, twenty-one mile north. This railway project is independent of the Midland and Union schemes.

Minot, N. D—J. Vandersluis, who for the past year has been in charge of the Great Northern express department at Minot, has been advanced to the position of traveling express auditor, and will have charge of the division between Grand Forks and Butte. J. O. Coffin, who is now stationed at Grand Forks, will take the Minot office. Mr. Vandersluis will enter upon his duties about Aug. 15.

Bismarck, N. D—The beer seized a couple of weeks ago at the "Soo" and Northern Pacific depots was quietly destroyed by order of Judge Gilbert. There were seventeen cases and seventeen barrels of beer altogthr. It was takn northwest of town and smashed up in an old cellar there.

Adrian, N. D—Farmers living along the James river in this vicinity are much excited over the discovery of an immense snake in the dense timber growth along the river, and are organizing an expedition to hunt down and exterminate the reptile.

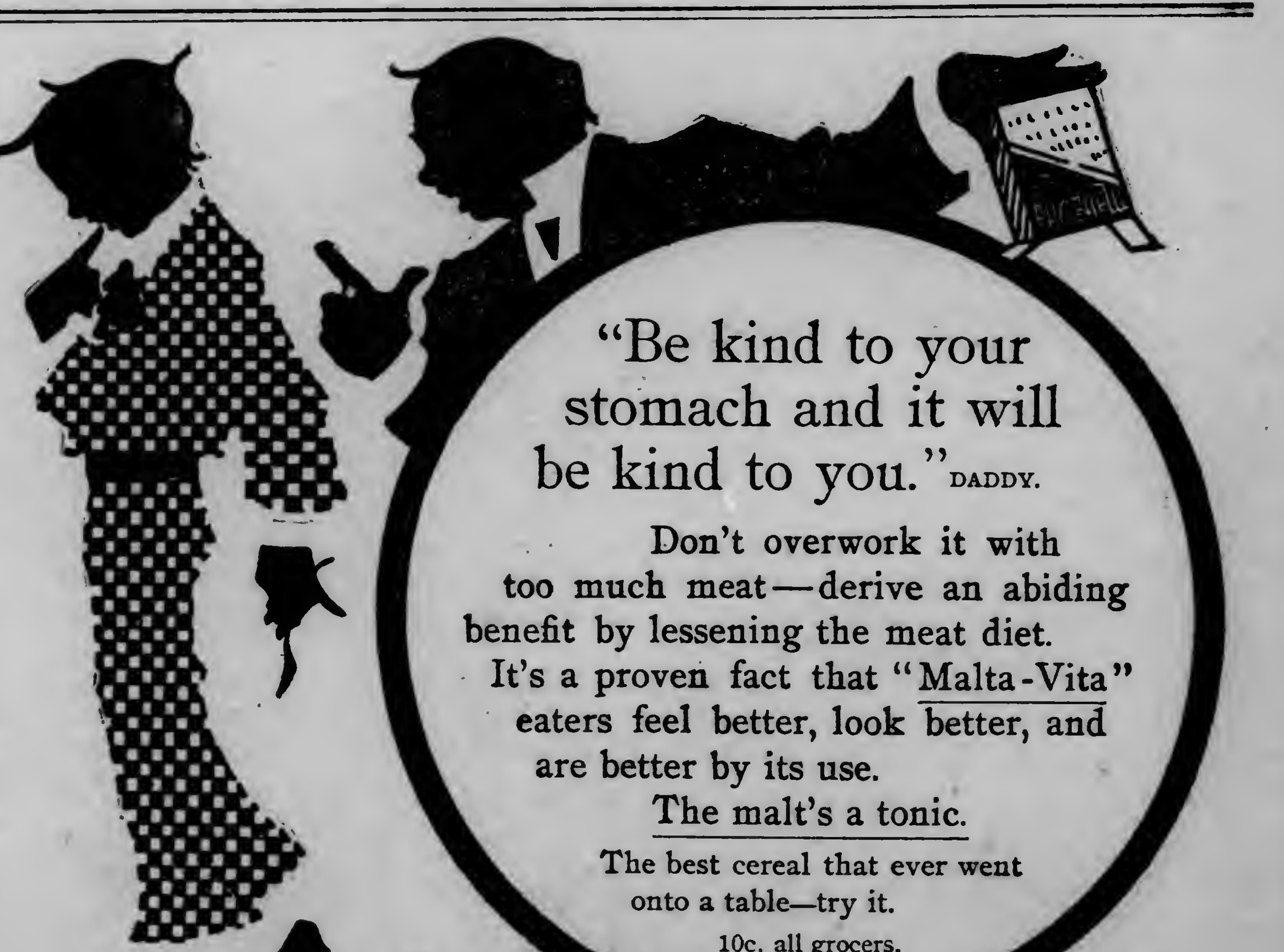

THE IMPERIAL BITUMINOUS COAL CO LIMITED

SOFT COAL $3.00 PER TON!

THE IMPERIAL BITUMINOUS COAL CO., LIMITED

is a corporation being formed to operate a very choice coal mining property which we acquired in Southern Alberta, near the Crow's Nest Pass of the Rocky Mountains. This property is located on the main line of the Canadian Pacific Crow's Nest Pass Railway and is 360 miles Northeast of Spokane, Wash., and 750 miles West of Winnipeg. The new fine Limited train of the Soo Pacific Line from St. Paul to Spokane runs right by the property. Our transportation facilities to practically every point of the compass are therefore of the best.

WHAT WE HAVE

We have a townsite on the Canadian Pacific Railway, with a town already started and a number of lots already sold---the townsite was only surveyed and platted during June. There are a number of houses already built, and more going up shortly. A lumber yard has been started also. We have one square mile, 640 acres, of surface rights, which includes the townsite and the property necessary to work the coal mines.

We have 960 acres of coal rights, and in this there are ten million tons of coal practically in sight in the first vein, alone, with the second vein not blocked out at all. This second vein is 280 feet deeper, and we are not taking it into our calculation at all, as we have an immensely fine property in the first vein alone.

The coal is the finest grade of soft coal, and is better than the Pennsylvania bituminous coal. It is free from slate and burns down to a light colored ash, and no clinkers. There is no smut or disagreeable black smoke, as the coal is much like anthracite.

The present market price of our coal is $3 per ton at the mine, and we can sell all we can ship—and at a clear profit of $1.40 for every ton.

WHAT WE WISH TO DO

In order to properly develop this property, we must have more money to put the mines on a business basis, in order to increase the out-put so as to handle the orders from dealers over a territory one thousand miles long. During the last year these mines have been shipping about fifty tons per day, but the lack of funds so handicapped the former owners that they could not do justice to their property, and hence we have secured control.

WHAT WE OFFER YOU

In order to secure funds to carry out our plans, we are offering a limited number of shares of the capital stock of our company at $5.00 par value per share, and on terms of $2.00 per share down, and $1.00 in 30 days, $1.00 in 60 days, and $1.00 in 90 days. Our company's total capitalization is only $300,000.00. We will not need to sell more than $200,000.00 worth of stock, and on this we absolutely guarantee to pay a dividend of from 15 per cent to 25 per cent on every share by one year from date, and the dividends will be increased every year indefinitely.

We are offering you this proposition as an absolutely safe investment, and as we know the mine will ship enough coal during the coming winter to pay at least 15 per cent dividend next spring—and most probably nearly 25 per cent dividend—we feel that it is also an extremely profitable investment.

As only a limited amount of this stock is for sale, we ask that you call on us quickly if you are interested.

Remember—Every one of our customers have made money out of their investments placed with us, and we won't allow this record to be broken.

309-310 Lyceum Bldg. **M. C. KNOWLES,** **Trustee For The Company.**

M C KNOWLES TRUSTEE

THE POLICE COURT GRIST

Blind Cripple Will Not Go to the Poor Farm.

Claimed to Have Abused People Who Refused to Buy.

Peter Vandyke, an aged and blind cripple, was in court today charged with being drunk and disorderly. He was arrested Saturday night.

Vandyke is an old offender, the court having given him repeated warnings and having suspended sentence time and again because of the physical misfortunes of the man.

Vandyke declines emphatically to go to the poor farm, where the officials believe he belongs, and earns an uncertain livelihood by the sale of pencils and knick knacks. He is said to have been abusive on several occasions when customers declined to buy his wares and has become a public nuisance. He promised faithfully to return to Superior "where the people treated him better," according to his statement, and Judge Cutting gave him one more chance.

* * *

A young man known as Anderson, who claims to be something of a pugilist, was in court on the charge of vagrancy. Anderson claimed to have worked at the Spalding hotel, but inquiry developed that he was given a trial there and proved too lazy and was discharged. According to the police and plain clothes men, he has been hanging about the city for weeks, showing no disposition to go to work. He was given until noon today to leave the city.

* * *

Albert Jackson, an old offender who has been keeping away from liquor for some time, but fell by the wayside Saturday, pleaded guilty to being drunk and disorderly. He was given a light sentence of $1 and costs or three days, and fair warning by the court.

* * *

Fred Frederickson, arrested Saturday night for being drunk, failed to appear until court was nearly over and forfeited his bail of $10. Judge Cutting, however, considered his case, Frederickson claiming that he overslept this morning. He was fined $5 and costs.

* * *

Christ Sole, an engineer employed at the Manhattan building, was arrested on the charge of turning a hose on the sidewalks in violation of a city ordinance. He told the court that he had been advised to wash off the walk by a policeman, but it developed that the officer had instructed him to wet down a load of coal before it was unloaded. The court imposed a fine of $1 and costs.

THE CONQUEST OF MOROCCO

(Continued from page 1.)

to keep within the terms of the algerial convention, but she is reluctant to join Spain in a new note to the powers in the face of a limitation which may force her hand. For the moment, however, it is declared that even the dispatch of French troops from France to Morocco has not been decided upon. The mobilizations in Algeria and at Toulon, it is explained are precautionary measures with the view of having more effective men ready in the event of a sudden emergney. The section of the press which is convinced that France must assume the task of putting an end to the existing anarchy in Morocco, believes it to be the duty of the government not to try to deceive either itself or the world. They believe that to establish permanent order in Morocco, that country must be conquered as Algeria was, and that in order to accomplish this the hands of France must be freed from the restrictions of the Algerial convention. Therefore, the papers argue, the powers should induce Germany to give her consent to the conquest of Morocco and that then France must prepare for a long campaign. Of course, the natural sequel to the conquest, the absorption of Morocco, is not concealed. How otherwise can France's bill be paid, the papers ask.

The Limit of Life.

The most eminent medical scientists are unanimous in the conclusion that the generally accepted limitation of human life is many years below the attainment possible with the advanced knowledge of which the race is now possessed. The critical period, that determines its duration, seems to be between 50 and 60; the proper care of the body during this decade cannot be too strongly urged; carelessness then being fatal to longevity. Nature's best helper after 50 is Electric Bitters, the scientific tonic medicine that revitalizes every organ of the body. Guaranteed by all druggists. 50c.

YOU

Can buy this high-grade, 17-jeweled Hamilton adjusted watch, in the world-famous "Boss" filled case, open face or hunting, for

$25

Others ask $45 to $50 for it. We are selling it for $25 at our Special Sale.

ESTERLY

Spalding Hotel Jeweler.

Rubber Gloves 69c

Tomorrow we offer you all sizes in the faultless Rubber Company's famous Non-Pa-Reil Rubber Gloves in all sizes at 69c the pair. 69c

As these Gloves are advertised at $1.00 in all the magazines—you know they're bargains at 69c pair.

SEND YOUR MAIL ORDERS TO

Gray-Tallant Co

117-119 W. Superior St. Duluth, Minn.

For Quick, Satisfactory Service.

Balloon Bubbles 25c

The hit of the season—all the fun and more—a novelty that will make as great a hit here as it has in New York—here and here only at—a set............25c

Each Balloon Bubble outfit consists of a pipe and 2 patent balloons which can be blown up and deflated as often as desired.

OUR ANNUAL ADVANCE SALE OF BLANKETS

Advance Sale Prices Drew Crowds Today.

Is More Helpful Than Ever This Year!

Present Prices Will be Impossible Later.

We can truthfully say that for the most part present prices cannot and will not be duplicated later. Many of you remember perfectly well the splendid saving you made at our Blanket Sale of a year ago.

Hundreds and hundreds of Blankets are here in stock today—they were mostly bought eight and nine months ago when prices sagged a bit as possibly you remember—added to this saving, we have lopped something off what we'd ordinarily mark them—

Extra Large $5.95 Heavy White Blankets at $4.75 per Pair

Sixty pair extra large size Blankets—they measure full 76x84 inches and weigh almost seven pounds. $4.75 *They're of fine wool, with cotton filling—they have the appearance and wear and warmth—and with their dainty pink, red or blue borders they are finished like $13 and $14 blankets—and we believe they will create a stir in the trade at $5.95—but the advance sale price is now only the small sum of $4.75 per pair.* $4.75

Now Ready!

We have fine white blankets.

We have heavy army blankets.

We have cheap camp blankets.

We have rich tourist blankets.

We have mountaineer blankets.

We have Indian blankets in typical Indian patterns.

We have all wanted kinds of Bath Robes and Lounging Blankets.

Special Inducements

Many of these lines at decided savings—just as our White Sales bring you opportunities on linens and white goods, so this Advance Sale of Blankets is a gold mine for blanket buyers.

Heavy Grey $5 Blankets $3.95

A light grey Blanket in full 11-4 size—heavy and well made—half wool—always were $5.00 when prices were lowest—there's only a few of these—Advance Sale price, the pair $3.95. $3.95

$1.45 Cotton Blankets $1.19

Grey or white—11-4 size cotton Blankets—soft and not all fleece, but solid weight—a real surprise—for Advance Sale, instead of $1.45, the price.......... $1.19

Housewives should be just as interested in the Advance Sale prices as hotel men and boarding house keepers will be.

All Wool Plaid Blankets $3.25

All wool plaid Blankets—good size and plenty of weight—another leader—Advance Sale price, the pair $3.25. $3.25

Canada Felted Blankets $1.39

Two solid cases Canada Felted Blankets—real wool finish and weave—sanitary greys only—11-4 size—$2.00 values—for this Advance Sale—a rare special—the price.......... $1.39

10-4 Wool Blanket for $4.35

100 pairs wool Blankets in grey, tan, white and scarlet—in the regular 10-4 size—always good value at $5.50—the Advance Sale price, $4.35. $4.35

Comforts Also on Sale

We are showing our new fall and winter Comforts—and offer many special prices in these goods, also.

All are filled with clean, fresh sanitary cotton—and made as you want them.

Every Blanket is priced at figures impossible to stores not so forehanded in buying!

Will you save when you can?

Cheaper Blankets

While we strongly advocate the better goods as being best to buy—we are also offering some snaps in less expensive cotton blankets.

Comparisons tell the story of our helpfulness to all.

$2.50 Imported Robes $1.98

Imported Robe Blankets—the kind that measure 72x90 inches—full, large enough for any size robe—you can choose from the largest assortment as the Head of the Lakes—all colors and designs—you will pay $2.75 for them later on—just as a starter in the Advance Sale—choice.......... $1.98

Infants' Crib Blankets

Blankets for the baby—dainty little affairs—fleecy and warm—they'll wash—and you'll find them so woven that they don't get "linty." Prices range from 50c to $5.00.

5 lb. 11-4 Blankets $5.25

150 pairs wool Blankets—white, grey, tan, scarlet and plaids—the large 11-4 size—full 5 pounds to the pair—an extra good value for $6.50—Advance Sale price for one week only, the pair, $5.25. $5.25

Wool Robe Blankets

Get your share of them for the holidays while there is a complete assortment in stock.

We have the Woolen Robe Blankets, in choice designs at various prices—it is best to choose now.

ON THE IRON RANGES

NINE MEN ARE FREED

Judge Brady Discharges Cases Against Some of Alleged Rioters.

Hearing of Remaining Ten Will Probably Conclude Late Monday.

Hibbing, Minn., Aug. 12.—(Special to The Herald.)—John Koivula, Frank Linfars, Oscar Mioki, Charles Kalli, John Karfo, Edward Liendar, Victor Hargu, John Maki and Jacob Rotte, nine of the strikers arrested here a week ago and held on the charge of rioting were this morning dismissed by Judge Brady.

There are still cases against ten accused to be disposed of and the hearing is continued, as to them. It is expected the hearing will be finished this afternoon or early tomorrow.

A large part of Saturday's hearing was taken up with arguments before Judge Brady on the motion presented by John A. Keyes for the defense, that the defendants be discharged and the complaint dismissed; first, on general grounds; secondly, on the grounds that there is a variance between the allegations in the complaint and the proof; thirdly, because there is absolute failure of proof sufficient to warrant the court in holding any of the defendants; fourthly, because none of the allegations in the complaint have been proved against the defendants, jointly or severally.

Mr. Keyes also argued that the defendants should be discharged because no riot or riotous act had been proved against them singly or collectively, and because the state had failed to identify any of the defendants as engaged in any riotous act, nor had the defendants been connected individually in any manner with the allegations in the complaint.

Attorney Keyes spoke dramatically in conclusion when he asked: "Has the time come in America when a workingman has not the right to better his existence and strive for higher wages and for the right to educate his children?"

Attorney Hughes, for the state, in opposition to the motion, replied to Mr. Keyes' question, saying: "The time has not yet arrived when anyone has the right to stop any man from working at a legitimate trade, or when any man or set of men is permitted to invade private property."

Mr. Hughes claimed the evidence proved conclusively that there had been a riot, by the fact that the two women present at the scene of the trouble had been crying, and that the Austrians had been so badly frightened that they had crawled under the beds, and furthermore by the fact that these same Austrian laborers had been afraid to return to work even though guaranteed armed protection on the way and at the mine. It was claimed by Mr. Hughes that the boarding house was located on the property of the Oliver Mining company, and that the strikers had no right thereon. This, he said, in addition to the fact that the men had to be ejected from the property and that they had backed up the street showing fight, was sufficient to prove that a riot had taken place.

The defendants had been sufficiently identified, he said, and some of them had even been pointed out in the court room by witnesses. The very fact that the defendants were arrested near the house in question showed conclusively that they had all been there at the time.

Attorney Hughes claimed that for the purposes of a preliminary examination the evidence introduced was complete, such examination not being designed to determine the guilt of the defendants, but merely to show that there was sufficient cause to warrant their being held for trial.

DRUNKEN MAN'S MURDEROUS ACT

Barely Misses Hitting Woman and Child With Shotgun.

Biwabik, Minn., Aug. 12.—(Special to The Herald.)—William Wilkins, while in an intoxicated condition, and laboring under the idea that R. A. Williams, bookkeeper at the Kellogg mine, had done him an injury, came near killing Williams' mother and an infant child, with a shotgun at the Williams' home a few days ago and a warrant has been issued for his arrest. He appeared at the home in a drunken condition, carrying a shotgun, both barrels of which were cocked. In apparently attempting to raise the gun to shoot Williams, Wilkins pulled one of the triggers, causing the gun to discharge. Mrs. Williams and the child were missed by the narrowest margin.

Williams jumped from his seat and took the gun from Wilkins. The latter drew a revolver from his pocket, but Williams had the drop and cried out:

"Drop that gun or I'll blow your head off."

Wilkins did as demanded, going to his home and telling his wife that he had gotten into a shooting scrape and believed that he had killed Mrs. Williams and the child. He had frightened Mrs. Williams to such an extent that she has not fully recovered.

Marshal O'Hara was sent for, but could find no trace of Wilkins, who was last seen on the road going toward McKinley. The information was filed, that he may be arrested wherever found.

The motive for the shooting was slight. Wilkins recently held a good position at the Kellogg, and a few days ago talked with Williams as to the prospects of again getting work. Wilkins was told by William that he had sacrificed his last chance at the mine. When a few days later Wilkins took to drinking he apparently formed the opinion that he was being mistreated and went with his gun to kill Williams. The men have known each other from boyhood.

Wilkins has frequently threatened to shoot persons against whom he claimed to have a grievance.

EACH TAKE ONE GAME

Hibbing and Gophers Break Even on First Two Games.

Sunday's Contest One of Best Ever Seen Upon Mesaba Range.

Hibbing, Minn., Aug. 12.—(Special to The Herald.)—The St. Paul Colored Gophers, possibly the fastest baseball aggregation that has been in Hibbing this season, arrived here Saturday for a series of four games. Saturday's game was a swell exhibition and was won by the Gophers by a score of 4 to 3. Glaze was in the box for Hibbing and held the Gophers down to six hits. He spoiled the effect of his good pitching, however, by making a couple of wild throws that allowed two runs to come in. Davis was doing the mixing for the visitors and was pounded around permisquously, the home team getting twelve safe hits. Following is a detailed account of the game:

GOPHERS.

	AB.	R.	H.	PO.	A.	E.
Jones, lf	5	0	1	3	0	0
Ransom, 2b	4	0	0	3	0	0
Schafer, c	4	1	1	5	1	0
Taylor, 1b	4	1	0	9	0	0
Barton, cf	4	1	0	2	0	0
Roberts, 3b	4	0	1	1	3	2
F. Davis, ss	4	0	2	2	4	0
Lytle, p	4	1	1	1	0	0
J. Davis, rf	4	0	0	1	0	1
Totals	37	4	6	27	8	3

HIBBING.

	AB.	R.	H.	PO.	A.	E.
Geiselman, cf	5	1	3	3	0	0
Booth, 1b	5	1	4	8	0	0
Head, ss	4	0	0	4	2	1
Burns, lf	5	0	0	0	0	0
Carroll, c	4	0	2	11	0	0
Gilligan, rf	3	0	1	0	0	0
Fagan, 3b	4	0	0	1	0	1
Calligan, 2b	4	0	0	0	1	0
Glaze, p	4	1	2	0	1	2
Totals	38	3	12	27	4	4

The score by innings:

Gophers .. ..0 0 1 2 0 1 0 0 0—4

Hibbing .. ..2 1 0 0 0 0 0 0 0—3

The batteries were Glaze and Carroll for Hibbing, Lytle and Schafer for the Gophers. Struck out—by Glaze, 8; by Lytle, 3. Two base hits—Booth, Glaze, Schafer and F. Davis. Umpire—Getchel.

The game yesterday was the best thing in the line of baseball that has ever been pulled off on the Hibbing diamond, the local team winning by a score of 4 to 2. Gilligan, Hibbing's new pitcher, decorated the center of the diamond for the home team and let the Gophers have only three hits. Davis did the pitching for the visitors and only allowed eight hits. Every inning was marked with fast plays and fine pitching. One of the most sensational plays made was a stop by Second Baseman Ranson. The batting was the most remarkable ever seen here, three runs being made during the game. Both landed one over the high board fence in the fourth and Geiselman did the same thing in the fifth. In the eighth Davis put a four-bagger over the right field fence, making the second and last score for the Gophers. A detailed account of the game follows:

HIBBING.

	AB.	R.	H.	PO.	A.	E.
Geiselman, cf	4	1	2	1	0	0
Booth, 1b	5	2	1	14	0	0
Head, ss	4	0	2	2	2	1
Carroll, c	4	0	0	7	1	0
Burns, lf	4	1	1	1	0	0
Gilligan, p	2	0	0	0	2	0
Fagan, rf	3	0	2	1	0	0
Kerr, 3b	3	0	0	0	2	0
Calligan, 2b	3	0	0	1	3	0
Totals	32	4	8	27	10	1

GOPHERS.

	AB.	R.	H.	PO.	A.	E.
Jones, lf	4	0	0	2	0	0
Ransom, 2b	4	0	0	3	3	0
Schafer, c	4	0	0	3	0	0
Taylor, 1b	3	0	0	13	0	0
Borton, cf	2	1	0	0	0	0
Roberts, 3b	3	0	0	1	1	0
F. Davis, ss	3	1	2	2	2	0
Lytle, rf	3	0	0	3	0	0
J. Davis, p	3	0	1	0	3	0
Totals	29	2	3	27	9	0

The score by innings:

Gophers ....0 1 0 0 0 0 0 1 0—2

Hibbing .. ..1 0 0 1 1 0 0 1 x—4

Batteries—Gilligan and Carroll for Hibbing; J. Davis and Schafer for the Gophers. Struck out—By Gilligan, 6; by Davis, 2. Two-base hit—Burns. Home runs—Booth, Geiselman and F. Davis. Umpire—Getchel.

The Gophers play here this afternoon and again tomorrow afternoon. They played a series of three games here early in the season and won two. They had not lost a game since then until yesterday.

"MOTHER" JONES THERE.

Woman Labor Agitator Trying to Bolster Up Waning Cause.

Hibbing, Minn., Aug. 12—(Spcial to The Herald.)—"Mother" Jones, as she is known in labor circles in Pennsylvania, Montana, Idaho and other Western states, who has posed as a friend of the working class for years, since her husband and one son were killed during the great Homestake riots, is here for the purpose of addressing the strikers and trying to bolster up a waning cause. Her experience with detectives during the Homestead strike makes her especially bitter against the guards employed at the mines on the range and she is not mincing words in denouncing them.

MINERS COMING BACK.

Many Who Left at Beginning of Strike Return to the Range.

Virginia, Minn., Aug. 12.—(Special to The Herald.)—Many of the miners who left the range at the commencement of the strike are returning, taking their old positions. A large number of those who left went to the Michigan ranges and Canadian points, and prefer the Mesaba as a place of abode, as evidenced by their early return.

DENIES STRIKING CHARGE.

Makinen Says He Only Laid Hands on Special Officer.

Eveleth, Minn., Aug. 12.—(Special to The Herald.)—Matt Makinen, a Socialist, who was arrested a few days ago on the charge of striking a special officer, and is out on bail, denies the accusation. He says that he only laid his hand on the officer when asking the latter what he wanted by peeking into the union hall where a meeting was in progress.

WIND DOES BIG DAMAGE

Tower and Vicinity Struck by a Terrible Storm Saturday.

Buildings Damaged and Quite General Havoc Was Wrought.

The storm that raged on the shores of Vermilion lake Saturday was the worst experienced in years, according to mail advices received by The Herald today from Tower, the telephone and telegraph wires being out of business.

Tower, Minn., Aug. 12.—(Special to The Herald.)—The most disastrous electric and wind storm ever experienced struck here Saturday. The first heavy wind came about 10 o'clock in the forenoon, coming from the northwest and striking with the greatest force at the lake shore, completely demolishing the great smoke stack of the Tower Lumber company's mill while the two-foot galvanized pipe which carried shavings from the planer to the burner, 200 feet distant was blown in pieces in all directions, trucks were blown off the trams and heavy timbers carried several feet and landed with such force as to break them in splinters. Lumber piles were scattered in all directions. The mill will not be run again for a week or more, as it will require that length of time to repair the damage. Two cows were killed by the lightning and large trees, several in number, were uprooted, many of them being trees left on the town site when it was first cleared. Fences all over town were blown down and dozens of roofs beret of shingles.

At Soudan two houses were struck by lightning, one of them being burned to the ground despite the efforts of the firemen and the fact that a heavy rain was falling at the time. After the wind storm a veritable deluge of rain fell for forty minutes. The second storm came between 5 and 6 in the afternoon. This was mostly rain and did little damage. The Iron Range brewery was also relieved of its massive smoke stack during the storm of the forenoon. The Tower Lumber company is the heaviest losers, an estimate of about $5,000 damage being done to its property. The dancing pavilion at McKinley park was also in the path of the storm and the roof was just lifted off its supports, which seemed to give away, and the massive roof now covers the floor of the pavilion. Mony of the pretty trees at the park were uprooted, and many of those in the City park suffered a similar fate. Altogether, the storm was terrible and Towerites hope never to experience anything like it again.

RANGES IN BRIEF

Aurora—Some fifteen men have been arrested and fined in Aurora during the past week for failing to obey the orders of the board of health and clean up their outhouses.

Eveleth—M. A. Haan, who has been conducting the pool hall in Frank Rylander's building on lower Grant avenue for the past four months, has sold his place of business to "Doc" Mewherter.

Virginia—Louis M. Osborn, a young attorney who has been with the attorney general at his state capitol office, has located in the city, with office rooms in connection with O. A. Poirier in the First National Bank building.

Eveleth—The brick building at the corner of Grant avenue and Fayal road was sold Saturday by Frank Rylander to Thomas Lee. The consideration was $5,500. This property has always been considered one of the choice locations in the city, and the building of the new depot across the street from it will enhance the value some.

Coleraine—A large crew of masons is laying the stone foundation for the Oliver Iron Mining company's new brick office building, the dimensions of which are 50 by 70 feet. Material for the building is arriving daily, and work on the superstructure will be pushed with all possible speed as soon as the foundation can be completed.

ONE MORE BODY TAKEN

(Continued from page 1.)

supposed to be in the slip will continue until successful, and it is expected that they will be found this afternoon. It is the general opinion now that seven men lost their lives, and that there are two bodies still in the waters of the slip, their names being unknown.

Friends of the three unfortunates, John Solberg, Ole Stafnes and Nels Sleeper, have contributed a sufficient sum to purchase a lot and to defray the funeral expenses and they will be buried side by side in one lot Wednesday. A brother of Stafnes resides at Casselton, N. D., and has been wired for. The three young men mentioned were fast friends in life, and it is the wish of their fellow laborers that they be interred together.

Coroner McCuen is still investigating the case, and it is not known whether or not an inquest will be held.

Captain Makes Report.

Capt. James M. Swan of Superior, master of the tug Walton B., which was towing the scow at the time the skiff was run down, and Peter Dube, engineer on the tug, filed their reports of the accident in the office of the United States steamboat inspectors, Capt. Monaghan and M. F. Chalk, this morning.

The reports gave little new information regarding the manner in which the small boat was run down. It would seem, however, from what the tug officers say that it was entirely an accident and could not have been avoided under the circumstances.

"We were coming out of the slip at the rate of about three miles an hour," said Capt. Swan, "and as we neared the turn at the end of the slip, I gave the usual long whistle according to the harbor rules. I noticed nothing wrong as we were alongside the scow. Suddenly I saw one of the deckhands on the scow run rapidly to the forward end of the scow and I instantly knew something was wrong and gave the signal to back up.

"It was too late, however. The little boat with its load of dock workers had come out from behind the steamer Northern King and we could not stop in time to prevent running them down. We saved four of those who were in the boat."

The engineer, being inside the boat could not see what was ahead but says he got the signal to back up from the captain and turned the reverse lever. Then he looked out and saw what was happening. In his report he corroborated Capt. Swan in his statement that it was too late to stop the scow.

It would seem that the skiff had come out almost immediately in front of the scow, not having noticed or heard it as it approached on account of the noise made by the steamer Northern King, which was just preparing to back out of the slip.

No date has yet been set by the steamboat inspectors for an investigation into the accident, but it is understood that it will be named soon.

WHEAT HAS A BIG SLUMP IN WORLD'S MARKETS

Active Options Have Big Declines—Market is Without Support.

September Wheat 3 5-8 Cents Lower in Duluth —Flax Weak.

Duluth Board of Trade, Aug. 12.—Wheat experienced the biggest slump today that the American markets have seen for some time. There was no support to the market and heavy liquidation put prices off. The telegraphers' strike was more felt today than Saturday and the restricted wire service was a great factor in the big slump. As one trader on the Duluth exchange remarked today, "You can't do anything unless you have good connections with the outside markets." Favorable weather for the crops has also contributed to the weakness. Every active option slumped. In Duluth, September wheat closed 3⅝c lower. The foreign markets were weak, also, Liverpool closing ⅞d to 1⅛d lower, Berlin ¼c lower and Budapest ¼c lower.

The local exchange had no posted quotations from Minneapolis all day and such wires service as there was, proved most inadequate. Because of it, it is impossible to give much of the usual information today. Of the world's shipments, only those of America were obtainable and were as follows:

Wheat—	Last week.	Last week.	Last year.
America	9,312,000	8,032,000	7,536,000
Corn	5,193,000	5,265,000	4,556,000

The September option closed 3⅝c lower in Duluth and New York, 3½c in Chicago and 3½-⅝c in Minneapolis. Closing prices from the Southwest and Winnipeg were not received. The December option closed 3⅜c lower in Duluth, 3¼-⅜c in Chicago and 3⅛c in New York.

September corn closed ⅛-¼c lower in Chicago and was ¼d lower in Liverpool. September oats closed 1¼-⅜c lower in Chicago.

Car receipts at Duluth were 38 against 23 last year, and at Minneapolis 308 against 240 lest year, making a total for the Northwest of 346 against 263 last year. Chicago received 294 against 460 last year. Winnipeg received 134 against 47 last year.

Broomhall cabled from Liverpool: "Wheat was easy at the opening with values ¾d to ⅞d lower, being influenced by the easier American markets on Saturday and the very heavy shipments to the United Kingdom. The market was on the whole dull with the undertone easy and during the morning a further slight decline occurred due to the reports of an improvement in the Canadian crop prospects.

"Corn was easy in tone with early values ⅛d lower. Pressure resulted from the weaker American cables. The nearby option further declined ⅛d with offerings more liberal."

Wheat was quiet during the early part of the session in Duluth, but became very active, with heavy selling, later on. September wheat opened ⅝c lower at 95c, declined to 94c during the first half hour, reacted to 94⅝c, went off to 94⅛c, rallied to 94¼c and declined practically until the close, which price was the lowest of the day, being 92c, a loss of 3⅝c from Saturday. December wheat opened unchanged at 96c and declined by the close to 92⅝c, a loss of 3⅜c from Saturday. May wheat opened late at 99c and declined by the close to 97⅛c, a loss of 3⅜c from yesterday.

Durum wheat closed 2c lower, but cash spring wheat was firm, selling on a basis of 1c over September for No. 1 northern.

Flax was active and weaker. September flax opened unchanged at $1.15¼, declined to $1.14½, rallied to $1.14¾ and declined by the close to $1.13⅝, a loss of 1⅝c from Saturday. October flax opened unchanged at $1.14, declined to $1.13½, reacted to $1.13⅝ and sold off by the close to $1.12½, a loss of 1½c from Saturday. November flax went off from $1.13 to $1.12, a loss of 1½c from Saturday. December flax closed 2¼c lower than Saturday at $1.10.

The other coarse grains were unchanged.

Following were the closing prices:

Wheat—No. 1 hard on track, 94c; to arrive, No. 1 northern, 93c; No. 2 northern, 91½c; on track, No. 1 northern, 93c; No. 2 northern, 91½c; September, 92c; December, 92⅝c; May, 97⅛c; September durum, No. 1, 70½; No. 2, 67½; durum on track, No. 1, 71c; No. 2, 69c. Flax, to arrive, $1.13⅝; flax, on track, $1.13⅝; September, $1.13⅝; October, $1.12½; November, $1.12; December, $1.10. Oats, on track, 47c; rye, 70-74c; barley, 45-65c.

Cars inspected: Wheat 38, last year, 23; barley, 1; flax, 13, last year, 31.

Receipts: Wheat, 55,040; oats, 3,145; barley, 4,742; rye, 1,336; flax, 10,504.

Shipments: Wheat, 53,276; oats, 3,750; barley, 9,445; flax, 99,832.

Cash Sales Monday.

No. 1 hard wheat, part car	$0.95¾
No. 1 hard, 1 car	.96½
No. 1 northern wheat, one-third car	.95
No. 1 northern, part car	.94½
No. 2 northern wheat, 3 cars	.93½
No. 2 northern, 1 car	.93¼
No. 2 northern, 1 car	.93
No. 2 northern, 1 car	.92½
No. 3 spring wheat, 1 car	.90¾
No. 3 spring, 1 car	.92
Durum wheat, 166 bus No. 1	.73¼
Durum, 61 bus No. 1	.73¼
Durum, 3 cars No. 1	.73
Durum, 1 car No. 1	.73¼
Durum, 1 car No. 1	.73½
Durum, 2 cars No. 2	.71
Durum, 4 cars No. 2	.71¼
Durum, 2,000 bus No. 2 to arrive	.71
Oats, 1 car No. 3 white	.46
Rye, 1 car No. 2	.74
Barley, 1 car feed	.65
Barley, 1 car	.60
Flax, 2-3 car	1.14⅞
Flax, 1 car	1.14⅝
Flax, 6 cars	1.15
Flax, 4 cars	1.14¾
Flax, 1 car to arrive	1.15¼

THE CHICAGO MARKET.

Wheat Weak on Account of Lower Prices at Minneapolis and Liverpool.

Chicago, Aug. 12.—The wheat market today opened weak because of lower prices on the Minneapolis curb and at Liverpool. The decline at Liverpool was based upon larger world's shipments and an increase in the amount on passage. Favorable weather in this country was also a depressing factor. eptember wheat opened ⅜@½c to ⅞@1c lower at 86¼c to 86¾c, and sold at 86⅛c. Minneapolis, Duluth and Chicago reported receipts of 640 cars against 553 cars last week and 723 cars one year ago.

The market was very weak all day and on the news of the spread of the strike dropped to 83½c. The close was weak and near the low point of the day, with September 3½@⅝c lower at 83½c.

The corn market was weak, although prices were firmer than in the wheat market. Cool weather throughout the Northwest was a steadying factor. September corn opened a shade to ⅛@¼c lower at 54⅝c to 54¾c, and sold at 54½c. Local receipts were 249 cars. The amount of contract oats was not available because of the telegraph strike.

The market held well on damage reports, and September sold up to 55¼c. The close was steady with September, ⅛@¼c lower at 54⅝c.

The oats market was weak on realizing sales, favorable weather and the strike of the telegraphers. September oats opened a shade higher to ⅛@⅝c lower at 44c to 44⅝c, and sold at 43⅝c. Local receipts were 99 cars.

The provisions market was quiet and prices were steady. September pork opened 2½ higher at $16.15. Lard was unchanged at $9.10. Ribs were unchanged at $8.72½.

Close Wheat—September, 85⅝; December, 83½. Corn—September, 54⅝; December, 51⅝. Oats—September, 43¼; December, 42⅛. Pork—September, 16.02½. Lard—September, 9; October 9.10. Ribs—September, 8.62½. October, 8.75. Rye—Cash, 73@75c. Barley—Cash, 63@70c. Flax, clover and timothy, nothing doing.

Grain in Store.

At Duluth, August 10, 1907.

Wheat—	Bus.
No. 1 hard	42,143
No. 1 northern	620,790
No. 2 northern	47,693
Rejected	465
No grade	582
Special bin	1,855,265
Durum	913,889
Total of wheat	3,480,823
Decrease during week	23,297
Stocks a year ago	1,698,268
Coarse Grains—	
Flax	656,125
Decease	312,424
Corn	12,991
Increase	12,991
Oats	104,280
Decrease	49,046
Rye	30,311
Increase	5,078
Barley	95,554
Decrease	59,069

American Wheat Market.

	Duluth.	Minneapolis.	Chicago.	New York.
September—				
Open	.95	......	86⅝	94¼
High	.95	93¾	86⅞-87	95¾
Low	.92	91-⅛	83⅜	89½
Close	.92	91-⅛	83⅝	92½B
Close 10	.95⅝	94⅝	87⅛	96⅛
December—				
Open	.95½A	......	91⅜	99¼
High	.96	......	91⅝	99⅜
Low	.92⅝	......	88⅜	96⅝
Close	.92⅝	......	88½	96⅝
Close 10	.96	95-⅛	91¾-⅞	$1.00⅛
May—				
Open	....	......	96¾-⅞	$1.02⅞A
High	.99	......	97⅛	$1.03⅛
Low	.97⅛	......	94½	$1.00⅜
Close	.97⅛	96⅞	94⅝	$1.00¾
Close 10	$1.00½	99⅝	......	$1.03⅞

Chicago Oats, Corn and Pork.

	Oats. Sept.	Corn. Sept.	Pork. Sept.
Close	54¾	43⅛	......

Duluth Car Inspection.

Wheat—No 1 northern, 1; No. 2 northern, 4; No. 3 spring, 1; No. 4 spring, 1; no grade, 1; western red, 1; No. 1 durum, 6; No 2 durum, 15; No. 3 durum, 4; No. 4, durum, 1; no grade, 2; total of durum, 28; mixed, 1; total of wheat, 38, last year, 23.

Flax—No. 1 northwestern, 1; No. 1, 12; total of flax, 13, last year, 31. Barley, 1. Total of all cars, 52. Cars on track today, 100.

Minneapolis Flour.

Minneapolis, Aug. 12.—Millers reported an easy flour situation today. Business was transacted under some difficulties, but acceptances were fair and a promising amount of business was done, enough in many cases to take care of the output. Patents were marked down 10 cents. Shipments 49,433 barrels. First patents, $4.90@5.00; second patents $4.80@4.90; first clears, $3.45@3.65; second clears, $2.75@2.85.

Grain Gossip.

Forecast for the grain belt:

Illinois, Indiana, Missouri, Michigans, and Wisconsin—Fair tonight and Tuesday, cooler tonight.

Minnesota—Fair tonight and Tuesday, cooler in east tonight.

Iowa—Fair tonight and Tuesday, cooler in south an dextreme east tonight.

North and South Dakota, Nebraska and Kansas—Fair tonight and Tuesday.

Montana—Fair tonight and Tuesday, warmer Tuesday.

* * *

The American Society of Equity, the large farmers' National organization estimates the winter wheat crop at 385,000,000 bus., and spring wheat at about 185,000,000 bus. Total of 570,000,000 bus.

Liverpool Grain.

Liverpool, Aug. 12. — Wheat — Spot quiet; No. 2 red western winter, 7s ¼d; futures steady; September 7s ⅛d; December, 7s 2⅜d; March, 7s 2⅛d. Corn—Spot American mixed new, steady, 5s 1d; old northern, firm, 5s 2⅜d; futures quiet; September, 4s 11⅜d; October, 4s 11½d.

Midway Horse Market.

Minnesota Transfer, St. Paul, Minn., Aug. 12.—Barrett & Zimmerman's report: Market quiet. Movement light in all classes. Sales reported were confined to the heavy classes. Brewing interests filled a few orders, the hot weather is a detriment to the horse business as only what horses are absolutely needed are purchased, as the average horse buyer does not break in a fresh horse during a hot spell. Drafters are lower in value:

Drafters, extra	$175@200
Drafters, choice	125@175
Drafters, common to good	75@125
Farm mares, extra	165@255
Farm mares, choice	125@165
Farm mares, common to good	70@125
Delivery, choice	140@275
Drivers	135@265
Mules, according to size	145@225

Treasury Balances.

Washington, Aug. 12.—Saturday's statement of the treasury balances in the general fun exclusive of the $150,000,000 gold reserve in the division of redemption shows: Available cash balance, $241,144,066; gold coin and bullion, $60,132,500; gold certificates, $81,499,240.

St Paul Live Stock.

St. Paul, Aug. 12.—Cattle, receipts, 2,400; steers, $4.00@4.65; cows and heifers, $2.75@5.00; calves, $3.75@5.50; stockers $2.00@3.50; feeders, $3.00@4.25; Hogs, 1,200; steady. Range, $5.55@6.10; bulk, $5.80@5.90. Sheep, steady; receipts, 700. Prices strong. Yearlings, $4.50@6.25; ewes, $4.50@5.25; wethers, $5.25@5.50; lambs, $6.50@7.25.

Chicago Live Stock.

Chicago, Aug. 12.—Hogs—Receipts estimated at 32,000; market steady to strong; light, $6.10@6.50; mixed, $5.85@6.40; heavy, $5.50@6.20; rough, $5.50@5.80. Cattle—Estimated receipts 26,000; market steady; beeves, $4.40@7.50; cows, $1.40@5.60; stockers and feeders, $2.70@5. Sheep—Estimated receipts 22,000; market weak to 10c lower. Sheep, $3.75@5.90; yearlings, $6.10@6.70; lambs, $3.75@7.70.

New York Money.

New York, Aug. 12.Close: Money on call strong, 4@4½ per cent; ruling rate, 4¼; closing bid, 3½; offered at 4. Time loans very firm; sixty days, 6 per cent; ninety days, 6¼ per cent; six months, 6½ bid; prime mercantile paper, 6@6½ per cent. Sterling exchange irregular, with actual business in bankers' bills at $4 86.45 for demand and at $4.82.25 for sixty-day bills; commercial bills, $4.81½. Bar silver, 68c; Mexican dollars, 52¾c. Government bonds steady; railroad bonds weak.

Corn and Wheat Bulletin.

For the twenty-four hours ending at 8 a. m., Aug. 12, 1907:

STATIONS.		Temperature. *Maximum.	**Minimum.	Rainfall, inches and hundredths.
Alexandria	Clear	72	50	0
Campbell	Clear	74	46	0
Crookston	Clear	72	48	0
Halstad	Clear	72	44	0
Minneapolis	Clear	76	58	0
New Ulm	Clear	76	64	0
Winnebago City	Clear	78	52	0
Worthington	Clear	74	52	0
Amenia	Clear	78	44	0
Bottineau	Pt. cloudy	66	48	0
Devils Lake	Clear	68	46	0
Larimore	Clear	70	44	0
Lisbon	Clear	80	38	0
Minot	Clear	70	44	0
Pembina	Clear	74	42	0
Aberdeen	Clear	78	44	0
Millbank	Clear	76	46	0
Mitchell	Clear	78	46	0
Bismarck	Clear	76	46	0
Duluth	Clear	74	52	0
Huron	Clear	78	48	0
La Crosse	Clear	82	58	.76
Moorhead	Clear	74	48	0
Pierre	Clear	80	54	0
St. Paul	Clear	76	56	0

REMARKS.

Showers fell over portions of the Chicago and Indianapolis districts.

H. W. RICHARDSON,
Local Forecaster.

T indicates inappreciable rainfall. * For yesterday. ** For twenty-four hours ending at 8 a. m., 75th meridian time.

NOTE—The average maximum and minimum temperatures and the average rainfall are made up at each center from the actual number of reports received. The state of weather is that prevailing at time ob observation.

THE PRODUCE MARKET.

The following prices, with the exception of those on hay, feed and meats, are the official quotations of the Duluth Produce exchange and shippers can rely upon them as being correct. The list is corrected daily by the secretary, and it shows accurately the market conditions up to 12 o'clock on the date of issue. The weekly market letter, published on Fridays, is not an official statement of the exchange, but the information is gathered personally from the different dealers:

BUTTER.		
Creamery, prints	25	@ 26
Dairy, fancy	20	@ 21
Renovated	22	@ 24
Packing stock	20	
EGGS.		
Fresh	18	@ 19
CHEESE.		
Full cream, twins	15	@ 16
Wisconsin flats	16	@ 16½
Block and wheel Swiss	18	@ 19
Brick cheese	14	@ 15
Limberger, full cream	16	
Primost	8½	@ 9
HONEY.		
New fancy white clover	18	@ 20
Maple syrup, 10-lb cans	1 35	
NUTS.		
Filberts, per lb	13	
Soft-shell walnuts, per lb	15	
Coconuts, dozen	60	
Brazils, per lb	15	
Hickory nuts, per bus	2 00	
Mixed nuts	12½	
Peanuts, roasted, per lb	8	@ 8½
Pecans, per lb	12	@ 14
Chestnuts, per lb	11	
MAPLE SUGAR.		
Vermont, per lb	15	
FRUITS.		
California apples, per box	2 25	@ 2 50
Apples, per bbl	5 50	@ 6 00
Bananas, per lb	4¼	
Dates, hard, 12-lb box	1 10	
Dates, sugar walnut 10-lb box	1 10	
Figs, Smyrna, 10-lb box	1 25	
Figs, Cal., 10-lb box	60	
Grapes, Malaga	6 25	
Grape fruit, per case	6 50	@10 00
Lemons, Cal.	6 50	@ 7 00
Limes, per box	1 50	
Mediterranean sweet oranges	4 50	
Valencia oranges	6 00	@ 6 25
Pineapples, per crate	4 25	@ 4 50
Strawberries, 16-qt case	2 25	@ 2 50
Blueberries, 16 quarts	2 00	@ 2 25
Currants, 16 quarts	2 25	
Red Raspberries, 24 pits	2 25	@ 2 50
GREEN VEGETABLES.		
Asparagus, per dozen	65	@ 75
Wax beans, per bus	80	
New beets, per dozen	75	
Cucumbers, per dozen	25	@ 35
New cabbage, per crate	1 50	@ 2 00
Cauliflower, per basket	1 25	
Celery	35	@ 40
New carrots, per dozen	75	
Endives, per bus	1 00	
Lettuce, per bus	60	
Parsley, per dozen	40	
Peas, per bus	1 00	
Pieplant, per 50-lb box	1 00	
Oyster plant, per dozen	75	
Radishes, round, per dozen	20	
Long radishes, per dozen	15	
Spinach, per box	40	
Tomatoes, per 4-basket crate	1 00	
New turnips, per dozen	75	
VEGETABLES.		
Horseradish, per bbl	12 50	
Onions, Spanish, per crate	2 00	
Onions, new, per sack	2 65	
Sweet potatoes, per bbl	5 50	@ 6 00
New potatoes	90	
Navy beans	2 00	@ 2 25
Brown beans	2 00	@ 2 25
Beets, per bus	75	
Carrots, per bus	75	
Bagas, per bus	60	
POP CORN.		
Choice, per lb	4	
Rice corn, shelled	5	
NEW CIDER.		
Clarified, 16-gallon keg	2 75	@ 3 00
Orange, cherry or pear	3 50	
Black raspberry juice	5 50	
DRESSED POULTRY.		
Springs, per lb	16	@ 18
Hens, per lb	10	@ 11
Spring ducks, per lb	14	
Turkeys, per lb	17	@ 18
Geese, per lb	13	
FISH.		
Pike, per lb	10	
Perch, per lb	10	
Fresh salmon, per lb	15	
Halibut, per lb	10	
Trout, per lb	10	
Pickerel, per lb	7	
White, per lb	12½	
HAY.		
Timothy, per ton	16 50	
Upland, No. 1, per ton	14 00	
FEED.		
Shorts, per ton	22 00	
Bran, per ton	21 00	
Oats, per bus	46	
MEATS.		
Beef	8	@ 10
Mutton	10½	@ 11½
Lard	10	
Pork loins	10½	@ 11
Veal	9	@ 10

Chicago.

Chicago, Aug. 12.—Butter steady; creameries, 20@23½c; dairies, 20@22c. Eggs steady at mark, cases included, 13@15c. Cheese steady; daisies, 13½c; twins, 12c; young Americas, 13½c. Poultry—Live, steady; turkeys, 12c; chickens, 12c; springs, 14@15c. Potatoes wear, 70@75c. Veal easy, 50 to 60 pound weights, 7@½c; 60 to 85 pound weights, 7½@9c; 85 to 110 pound weights, 9@9½c.

New York.

New York, Aug. 12.—Butter irregular; receipts, 7@827; creamery, common to special, 21@25c; state dairy, common to fancy, 19@24; process, common to extra, 18@22½c; western factor, common to extra, 19@21½c. Cheese firmer. Receipts, 543. State, full cream, colored and white, small best, 12¼c; large colored best 12c; large white, 11¾c; fair to good, 10; all skims, 1@9c. Eggs, firm, receipts, 11@18c. State Pennsylvania and nearby fancy selected white, 28c; choice, 24@26c; brown and mixed, firsts, 24@25c; first to extra first, 19@22c; western firsts, 18@19c; second, 16@17c.

"He who lets another sit on his shoulder will soon have him on his head;" so, if an employe has grown too important for his work, bring about a vacancy and fill it with a Herald want ad.

STOCKS ARE ERRATIC

Heavy Losses at Opening Are Soon Brought Under Control.

Flurry Over at 2 O'Clock —Market Dull and Recovering.

New York, Aug. 12.—The liquidation was on a larger scale in the open dealings of the stock market, today, and prices crumbled away rapidly. Sensational losses were registered in all of the important stocks during the first ten minutes of business. There was a break of five points in Northern Pacific, 3¾ in Canadian Pacific, 3⅝ in Union Pacific, 3¼ in Baltimore & Ohio, 3 in Missouri Pacific, Louisville & Nashville, Amalgamated Copper and Colorado Fuel, 2½ in Erie first peferred and Booklyn Tansit, 2¼ in Reading and Atchison, 2 in Southen Pacific, Delaware & Hudson and Smelting and considerably over a point for all other stocks. The market became feverish and unsettled, some stocks rallying strongly on the supporting orders and others declining still further.

Effective measures to check the precipitate fall in prices were put into force after the first 15 minutes of business, and although there were isolated cases of further severe losses, the general market was under control and rising briskly. Room shorts bought heavily when the current turned, and there was a lorge absorption for the long account. Rallies from the low point extended to 3¼ in Northern Pacific, 2½ in Canadian Pacific, Atchison, Great Northern preferred, Amalgamated Copper ond Anaconda. Both St. Paul and Great Northern preferred sold a fraction above Saturday's closing. During the slump many of the leading stocks sold at their lowest prices of the year. Business quieted down considerably when the rally was in force, but there was at all times a decided undercurrent of nervousness, and at 11 o'clock the market was yielding again. Pennsylvania, Reading, Smelting and Interborough-Metropolitan preferred were being sold heavily and were quoted at the lowest.

The market from time to time had to contend with the realizing sales of buyers who bought in the break and spasmodic tactics but there was no element of weakness such as had existed at the opening. The list at all times gave indications of good backing. At noon the market was getting close to the highest prices of the morning and some of the weak features had reduced their losses to a fraction. Bonds were weak.

Business was much reduced in volume between 12 and 1 o'clock and the market gave evidence of having settled down to normal conditions. Fluctuations were comparatively trivial until 1 o'clock when a decline in Union Pacific to below 125 had some sentimental effect on the remainder of the list. Granby Mining fell 11 points.

In the middle of the afternoon when most of the day's losses had been restored and speculation was lethargic, the bears made a successful drive against Reading and Smelting, and soon had prices tumbling in all directions. The raid brought the list virtually back to the low figures at the outset or below. The flurry in prices was over before two o'clock, the market becoming dull again and recovering slightly.

The closin was active and feverish with the rally well sustained. Another violent decline occurred in the final hour which drove prices considerably lower than they had been previously. The bulk of the selling was in Union Pacific, Reading Smelting, and Amalgamated Copper, but all classes of stocks were unloaded freely. The chief declines were North American 8¾, Illinois Central and Consolidated Gas 7½, Delaware & Hudson, Lead and Interborough-Metropolitan 6; American Smelting 5½; Union Pacific, 5¼, Lakcawanna 5, Reading, Missouri Pacific, Great Northern preferred and Anaconda 4½, Northwestern, Amalgamated Copper, American Smelting preferred 4 and New York Central, Brooklyn Rapid Transit and United States Steel preferred 3½. Interborough-Metropolitan 4½ per cent. Bonds dropped 11⅛ to 53. Buying by the shorts caused a rally of between 1 and 3 points in the trading.

Quotations furnished by Gay & Sturgis, brokers, 328 West Superior street:

Stocks—	High	Low	Close
Atchison	84⅝	83	83¼
Amalgamated Copper	74	70½	71¾
Smelting	97½	93	95¼
Baltimore & Ohio	92	90	91⅛
Brooklyn Rapid Transit	47¼	45½	45½
Colorado Fuel & Iron	24¾	23⅝	23½
Canadian Pacific	165	162¼	164
Chesapeake & Ohio	33¾	32¾	33
Louisville & Nashville	105½	103	103
Anaconda	46	43¾	44
Missouri Pacific	68½	66¼	66¾
New York Central	105	102	102¾
People's Gas	86½	85	85
Pennsylvania Railway	118	115¾	116¼
Reading	90⅞	87	89⅛
St. Paul	122	120¼	120¼
Southern Pacific	82	80¾	81½
Sugar	113	110	111⅛
Twin City R. T.	87	86	86
United States Steel	31¾	30	30¼
do preferred	95⅛	92⅝	93⅞
Union Pacific	126¼	122	124⅜
American Locomotive	51¾	51½	51¾
Northern Pacific	118¼	115	115⅝
Great Northern	122	118½	118½
American Car Foundry	38	37½	37½

The Cotton Market.

New York, Aug. 12.—The cotton market opened steady at a decline of 2 to 8 points and shortly afterward was 9 to 11 points net lower on the active months, under liquidation by some of last week's buyers due to lower cables, fear of further weakness in Wall street and the depressing influences of the telegraph strike. Trading was not active. During the morning fluctuations were narrow and prices were a point or two up from the lowest.

New York, Aug. 12.—Cotton futures closed: August, 11.46; September, 11.57; October, 12.05; November, 12.09; December, 12.17; January, 12.26; February, 12.29; March, 13.35; April, 12.39; May, 12.43.

OUR CHROME LEATHER.

Indian World: A report from William H. Michael, the United States consul at Calcutta, to the Washington bureau of manufactures, states that the enormous increase in the exporting of goat skins, cow and buffalo hides from India is causing a great deal of comment among those interested in the leather trade of India.

He says the activity of export agents, who mainly represent the United States and the Continent, has almost paralyzed the tanning industry of India and has greatly affected the tan leather exports to England.

The United States takes practically all the goat skins produced by India, tans them and converts them into chrome leather, which is acknowledged to be the finest of its kind, and boots and shoes made of this stock in America are found on sale wherever fine footgear is worn. Neither India nor England makes acceptable chrome leather.

The situation forces upon the minds of Indians and others interested in fostering the leather trade of India the question of protection. The only measure thus far discussed to any extent is an export duty, which, however, does not seem to meet what has been characterized as "the critical pass to which the leather trade in India has been reduced." It is realized that foreign merchants must have hides at any cost and that the export duty would simply serve to raise prices of hides, which would place the leather concerns in India in a worse condition than they are now.

Zen. 'Phone, 850. Dul. 'Phone, 611

VERN R. CULBERTSON,

BROKER,

410 WEST SUPERIOR STREET, DULUTH, MINN.

Headquarters Duluth Copper Stocks.

PRIVATE WIRES.

Correspondents in all leading markets.

Boston correspondents: Hayden, Stone & Co.

Paine, Webber & Co.

BANKERS AND BROKERS.

Members New York and Boston Stock Exchanges

DULUTH OFFICE— Room A, Torrey Bldg.

316 West Superior St.

Gay & Sturgis,

50 Congress St., Boston.

Members of Boston Stock Exchange.

Direct and Exclusive Private Wires to BOSTON, NEW YORK, CHICAGO, CALUMET and HOUGHTON, MICH.

Duluth Office: 328 W. Superior St. Old 'Phone, 1857.

R. G. HUBBELL, Manager.

N. S. MITCHELL

COPPER STOCKS

ALL TRANSACTIONS CONFIDENTIAL. 204 FIRST NATIONAL BANK BUILDING, DULUTH.

Zenith, 1989—PHONES—Duluth, 1928.

Duluth 365. Zenith 997.

J. G. NAUGHTON & CO.

BROKERS

Listed and Unlisted Copper Stocks.

530-31-32 Manhattan Building, Duluth, Minn.

THE COPPER STOCKS.

The following are the closing quotations of copper stocks at Boston today, reported by Paine, Webber & Co., Room A, Torrey building:

Stocks—	Bid.	Asked.
American-Saginaw	8¾	....
Atlantic	9	10¾
Arcadian	4½	4¾
Adventure	2½	3
Allouez	32	37
Ash Bed	....	1.00
Arnold	....	1.00
Ahmeek	....	75c
Arizona Commercial	15½	16
Balaklala	6¾	6⅞
Bingham	10	10½
Black Mountain	....	5
Butte & Superior	2⅜	2⅝
Butte & London	1⅛	1⅜
Boston Cons	20	20½
Butte Coalition	18⅝	18⅞
Copper Range	66½	66⅝
Calumet & Arizona	....	145
Calumet & Hecla	725	740
Carmen	....	6⅝
Copper Queen	1⅜	1⅝
Centennial	21½	23
Ely Consolidated	....	1¼
Davis Daily	9	9½
Denn Arizona	....	9
Daly West	13⅝	14¼
East Butte	7	7⅜
Franklin	10	12
Franklin	10	10½
Greene Cananea	13	13⅜
Globe Consolidated	....	12⅝
Isle Royale	14	14½
Keweenaw	7¾	8
Mass Gas	51½	52
Michigan	12	12½
Mass	5	5½
Mercur	39	40
Mohawk	66½	67½
Nipissing	6⅛	....
North Butte	62½	63
Nevada Consolidated	10¼	10¾
Nevada Utah	3¾	3⅞
National	70c	....
Old Dominion	30	31
Osceola	....	110
Old Colony	....	1¼
Phoenix	1	1¼
Parrott	14	14½
Pneumatic Service	4¾	5½
Pneumatic Service, pfd.	12	18½
Quincy	90	94
Raven	1⅛	1¼
Rhode Island	3⅞	4⅛
Santa Fe	2¼	2⅜
Shattuck	....	29
Superior Copper	8½	9
Shannon	12½	12¾
Superior & Pittsburg	15	15¼
Tamarack	77	80
Trinity	16	16½
Union Land	1¼	1½
Utah Consolidated	37	38
U. S. Mining	39	39½
U. S. Mining pfd.	39	39½
Victoria	5¾	6⅛
Warren	....	8
Winona	5	5½
Wolverine	146	150
Wolverine & Arizona	....	3
Wyandot	87½	100
Amalgamated	71¾	71⅞
Anaconda	44	....

LATER SAULT PASSAGES.

Sault Ste. Marie, Aug. 12.—(Special to The Herald.)—Up: Centurion, Yuma, D. R. Hanna, 7:30; Japan, Admiral, 8; Flagg, Thompson, 10:30; small Kerr, 11. Down: Morrell, Arizona, Plymouth, Scotia, 8:20; Wilbert Smith, Sheldon Parks, 9:20; Imperial, oil barge, Morgan, 9:40; Sunbeam, 10; Athabasca, 10:30.

HARD LUCK.

Chicago News: "It's durned easy for you to talk," said the man who had asked for a little temporary assistance. "You're jest like the rest of 'em. You've had luck yourself an' I ain't. Things has come your way in carriages an' I've just got it in the neck right along. You've never done no work; you don't hafter. You've got money enough so's you don't hafter work."

"That's the way you've got it sized up, is it?" said the householder.

"Sure," replied the tattered man, confidently. "I don't know as I blame you, either. I don't know as I'd work myself if I wasn't poor."

"When did you do a day's work last?" asked the householder.

"That ain't the point," said the tattered man. "That ain't neither here nor there. I might have done a day's work yest'd'y an' got beat out o' my pay an' I might not. Mabbe I couldn't get no work to do. I ain't to blame for that, am I? If I'm willin' to work an' try to get a job an' nobody won't give me a job, is that any fault o' mine?"

"But are you willing to work, and do you try to get a job?" asked the householder.

"That ain't nothin' to do with the question. You say it's my own fault if I ain't got no money nor clo'es nor shelter. I claim it's my misfortune. I claim that when a man's met with a misfortune it's the dooty of his feller man to help him out. I claim I ain't to blame. I ain't John D. Rockefeller's son. Why ain't I?"

"There are reasons, doubtless," said the householder.

"Reason nothin'," said the tattered man. "I didn't have the luck, that's all. I wasn't given no choice in the matter. I had to take the parents wot I got. I couldn't take 'em back an' get 'em exchanged, could I?"

"I presume not," admitted the householder.

"There you are, then," said the tattered man with a wave of his hand. "If I didn't have no choice I wasn't to blame. If I'd been born rich I'd have had plenty o' money an' if I'd been born lucky I'd have kep' it an' then I wouldn't have had to work no more'n you do."

"Let me put you right," said the householder. "I work for my living and I work hard for it."

"You prob'ly sit in a easy chair up in some office an' press a button an' tell your clerk what you want him to do," said the tattered man scornfully. "That ain't work. You get out with a snovel an' pick an' dig till the sweat runs down in your eyes an' blinds you for ten hours a day an' you'll know what work means. I tell you it's fierce."

"How do you know?"

"That ain't nothin' to do with the case," said the tattered man. "The point is I ain't never had no luck. I found a pocket book once wot had about $1,000 in it in $100 bills an' I hadn't got a block away when the feller what owned it ketched up with me an' took it away from me. Talked about callin' a cop because I picked it up off the sidewalk. If it had been anybody else he'd have got a reward. Wot I got was a swift kick."

"That certainly was hard luck," admitted the householder. "Too bad you weren't a better runner."

"Ten years ago I was out in Idaho an' I stayed all night in a tent with a feller wot was prospectin', an' while I was asleep the nex' mornin' he don't do a thing but go out an' locate a $5,000,000 gold mine, not a quarter of a mile away. I must have walked right over it the way I come. Now, why wasn't it me found that there mine? Jest because I didn't have no luck an' this feller did. That's all there is to it. Think I'd be poundin' back doors for a hand-out today if I'd have got that mine an' sold it?"

"No," replied the householder. "I judge you'd have drunk yourself to death inside of a year."

"It wouldn't surprise me," said the tattered man. "I'm jest that unlucky. I never did have no constitution; but I don't know as you could say that was my fault. That feller wanted me to stay with him an' help work his mine for a third interest in it, but he didn't know how good it was, an' I didn't. Besides, I'd got $20 in my pocket workin' in a tie camp. Talk about me not workin'! I worked in that camp nearly two weeks. An', say, talk about luck! I got a dime this mornin' an' I shook a feller for the beer an' dropped five sixes first flop, an' he come back at me with five aces. Can you beat that?"

"No," said the householder. "You beat it, and lively, or you'll have more bad luck."

CONSIDERABLY MIXED.

Philadelphia Telegraph: A few days ago a bibulous native who had imbibed large quantities of ketchup wandered into a moving picture show in this city and took five cents worth of seat near the door.

For awhile he gazed at the performance, and, after remarking to a person near him that things were all to the whizzy-buzz, he placed his chin upon his breast and proceeded to fall asleep.

He had been rallying around in the land of Morpheus for some time when he suddenly awoke with a start, consulted his watch in a mixed sort of a way, and hastily arose.

At that particular moment a moving picture trolley car was hiking across the screen, and no sooner did the ketchup-imbibing native see it than he started toward the stage with as much speed as his temporary attack of locomoter ataxia would permit.

Seeing that he was going the wrong way to get out into the broad and crooked path, an attendant jumped up, grabbed him by the left wing and tried to turn him around.

"Steady, old boy! Steady!" said the attendant in a kindly tone. "You are running away with yourself, and you may break the shafts or dish a wheel."

"Where do you want to go anyway?"

"Don't stop me!" cried the bibulous one, frantically struggling to free himself. "Don't stop me! I haven't got time to talk insurance now! Can't you see that I am in a hurry? Can't you see that—"

"I am not trying to stop you," interposed the attendant, making another attempt to turn the man toward the exit. "I am merely trying to start you right."

"I want to go home," answered the benzined person, pointing toward the stage. "I promised my wife that I would be there at 5 o'clock, and I have got to catch that car."

The attendant explained that the trolley that he was speeding for was only going as far as the car barn, and gently leading the pickled native to the door, he put him on the right track.

DULUTH COPPER CURB MARKET.

WALTER W. CARR,

202-204 MANHATTAN BLDG.

REFERENCE: City National Bank. Duluth, Minn.

Private Wires. City 'Phones, 1805. Private Long Distance 'Phones, 1657-1863.

AUGUST 12, 1907.

	Bid.	Ask.		Bid.	Ask.
Amer. Saginaw	8.75	9.00	Duluth Exploration	2.50	......
Black Mountain	4.62	4.75	East Butte	6.75	7.00
Butte Coalition	18.50	19.00	Globe Cons	12.00	12.25
Butte & London	6.37	6.50	Greene Cananea	12.87	13.00
Butte & Superior	2.50	2.62	Hancock Cons	8.00	8.50
Cal. & Arizona	141.25	142.00	Keweenaw	7.25	7.50
Calumet & Montana	......	.50	Nipissing	6.50	6.75
Cumberland-Ely	7.37	8.00	National	.69	.71
Cal. & Globe	1.25	1.50	North Butte Ex	1.87	2.00
Cal. & Sonora	......	16.50	Silver Queen	.95	1.00
Carman Cons	5.50	6.00	Sup. & Pittsburg	15.00	15.12
Cliff	1.50	1.62	Sup. & Boston	2.50	2.62
Comanche	.46	.47	Tonapah Common	11.00	13.00
Copper Gulf	8.75	9.00	Wolverine-Arizona	2.75	3.00
Copper Queen	1.50	1.62	Shattuck-Arizona	......	29.00
Denn-Arizona	......	9.00	Warren	7.75	8.00

Phones, 2093. CAPITAL, $50,000. Business Confidential.

M. W. LEE & CO.

COPPER AND MINING STOCK BROKERS.

PRIVATE WIRES TO ALL LEADING MARKETS.

Offices—Phoenix Block, Duluth, and 321 Central Ave., West Duluth.

ZENITH 1464. DULUTH 1871.

MARTIN ROSENDAHL,

COPPER STOCK BROKER.

414 WEST SUPERIOR STREET. 102 MANHATTAN BUILDING.

Reference: City National Bank, Duluth, Minn.

Telephones—Zenith 1216; Duluth 981. 314-315 Palladio Building.

HOLMAN BROS. & CO.

Duluth, Minn.

Unlisted Coppers a Specialty — BROKERS — Private Wires to All Principal Markets.

A SURE WINNER

Chicago-Boston ore is rich. Smelter returns from four carloads show an average of $584.32 a car. Recent assays from ore in the new tunnel gave values of $103.32 per ton.

We need money for machinery and working expenses, and to get it quickly we are selling the first block of treasury stock at 25 cents a share. You can't pick a flaw in Chicago-Boston. It's a sure winner.

Subscriptions taken at the office of the company, 118 Manhattan Building, and by N. S. Mitchell, 204 First National Bank Building.

See mining engineer's report.

Call at office, telephone or write for prospectus.

CHICAGO-BOSTON MINING CO.,

B. J. WALL, Fiscal Agent.

Phones: Zenith, 225—Duluth, 225-L. 118 Manhattan Bldg., Duluth, Minn.

N. E. LUGOFF

Stocks and Bonds

All Orders Promptly and Confidentially Executed.

305 LONSDALE BUILDING. Old 'Phone, 1625.

Duluth. Minneapolis.

CRANDALL PIERCE & CO.

BROKERS

Zenith 'phone 700. Duluth 'phone 1806.

Main Floor—Palladio Building.

William Kaiser Co.

STOCKS.

WE HAVE BEEN TOLD by people who have been there, that Goldfield is a wonderful camp, and Hayes and Monnette are among the most successful operators in the field. They are interested in the proposition represented by Geo. C. Loranger, who may be seen or addressed at our office,

AND WE BELIEVE

you ought to investigate this matter at once. Don't delay. Come in or write tomorrow.

H., 8-12-'07.

Room 106 Palladio. D. 630-L—Phones—Z. 807-X.

OLD SORES CURED

ALLEN'S ULCERINE SALVE.

Cures Chronic Ulcers, Bone Ulcers, Varicose Ulcers, Scrofulous Ulcers, Mercurial Ulcers, Fever Sores, Gangrene, Blood Poisoning, White Swelling, Milk Leg, Poisoned Wounds, All Sores of long standing. Positively never fails. Draws out all poison. Saves expense and suffering. Cures permanent. For sale by druggists. Mail 25c and 50c. J. P. ALLEN MEDICINE CO., ST. PAUL, MINN.

SHIP YOUR GRAIN TO

C. C. WYMAN & CO.

DULUTH. GRAIN COMMISSION. MINNEAPOLIS

LITTLE & NOLTE
UNDER AM. EX. BANK.

Good Values

$4,500—Double building on East Sixth street, gas and water. 93-1.

$4,200—Double flat building on Jefferson street, modern, stone foundation, worth looking into. 18-11.

$14,000 buys beautiful home in East end; modern in every particular; hardwood finish and floors. Inquire. 111-9.

WEST DULUTH PROPERTY.
PARK POINT PROPERTY.

$2300

A complete 6-room house, 2-story, three bed rooms, plumbing, hardwood floors, built two years ago, newly painted, double boarded, sided, plastered, woodshed and coal bin. Reasonable terms.

Chas. P. Craig & Co.
220 WEST SUPERIOR ST.

$2500

714 East Fourth street, 8-room house; lot 25x140 feet; city water and sewer; easy terms. Prices in this locality are advancing.

First Street Lot—50 feet on First street, near Seventh avenue west. $3,250.

MENDENHALL & HOOPES
209 First National Bank Bldg.

MODERN FLAT BUILDING — A GOOD BARGAIN.
A number of choice residence sites in the East end.
Money to Loan. Fire Insurance.
E. D. FIELD CO.,
EXCHANGE BLDG.

Duluth & Iron Range R R

Effective June 2, 1907.

Daily Except Sunday		Daily Except Sunday			
Northbound			Southbound	
7:45am	3:15pm	Lv.. Duluth ..Ar	12:00m	6:45pm
8:31am	4:10pm	Ar Knife River Lv	11:10am	5:55pm
8:55am	4:25pm	Ar. Two Hbrs Lv	10:55am	5:40pm
11:00am	6:30pm	Ar.. Allen Jct.. Lv	9:05am	3:40pm
12:20pm	7:45pm	Ar.. Eveleth .. Lv	7:40am	2:15pm
12:20pm	7:40pm	Ar... Virginia.. Lv	7:45am	2:20pm
11:55am	7:25pm	Ar.... Tower ... Lv	8:07am	2:45pm
12:45pm	8:20pm	Ar..... Ely Lv	7:15am	2:00pm

SPECIAL—SUNDAY ONLY.

AM	PM		AM	PM
7:45 Lv	Duluth	Ar	4:45
8:40 Lv	Two Harbors	Lv	3:50
10:20 Ar	Allen Junction	Lv	2:20
11:40 Ar	Eveleth	Lv	1:00
11:10 Lv	Tower	Lv	1:27
11:50 Ar	Ely	Lv	12:45

NORTH-WESTERN LINE
C. ST. P. M. & O. RY.

Leave Duluth	a5 15 pm	Lv Duluth	b8 40 am a3 45 pm
Leave Superior	5 32 pm	Lv Superior	9 00 am 4 00 pm
Arrive Eau Claire	10 22 pm	Ar St. Paul	4 30 pm 9 00 pm
Arrive Madison	5 40 am	Ar Mpls	5 05 pm 9 35 pm
Arrive Milwaukee	6 50 am		
Arrive Janesville	7 50 am		
Arrive Chicago	7 30 am		

Pullman sleepers and chair cars to Chicago. Parlor and cafe cars to Twin Cities. Office—302 W. Superior St., Duluth
aDaily. bExcept Sunday.

NORTHERN PACIFIC RAILWAY

Leave		Arrive
* 4:00 p.m	Ashland and East	*11:15 a.m
* 8:00 a.m	Ashland and East	* 6:30 p.m
* 7:30 p.m	Minn. and Dakota Express	* 7:55 a.m
* 8:30 a.m	North Coast Limited	* 6:25 p.m
Leave	"Duluth Short Line."	Arrive
† 9:00 a.m	ST. PAUL	* 6:30 a.m
* 1:55 p.m		† 2:10 p.m
*11:10 p.m	MINNEAPOLIS	* 7:00 p.m

*Daily. †Daily Except Sunday. Phones 214
Union Depot and 332 West Superior Street

DULUTH, SOUTH SHORE & ATLANTIC

No. 6.	No. 8.		No. 7.	No. 5.
A. M.	P. M.		A. M.	P. M.
a 7:25	b 5:20	Lv... Duluth ...Ar	b10:30	a 6:55
a 7:40	b 5:35	..... Superior	b10:15	a 6:40
P. M.	A. M.		P. M.	
a 7:15	b 5:40	Ar..Houghton..Lv	b10:20	
a 8:00	b 6:30	..... Calumet	b 9:30	
			P. M.	A. M.
a 6:15	b 4:10	.... Ishpeming	b11:59	a 7:35
a 7:45	b 4:50	.... Marquette	b11:15	a 6:45
	b10:15	....S. S. Marie	b 5:30	
	b 8:00	...... Montreal	b10:15	
	b 8:15	...... Boston	b10:00	
A. M.	P. M.		A. M.	P. M.
a 8:50	b 7:10	Lv...Montreal...Ar	b 7:30	a10 15
P. M.	A. M.		P. M.	A. M.
a 8:00	b 7:18	Ar..New York..Lv	b 7:00	a 8:45

b Daily. a Daily except Sunday. Dining car on Trains Nos. 7 and 8.

DULUTH, MISSABE & NORTHERN RY

P. M.	A. M.	STATIONS	A. M.	P. M.
3:50	7:40	Lv.. Duluth ..Ar	10:30	3:30
4:05	7:55	Lv.57thAv.W.Lv	10:15	3:15
4:20	8:15	Lv.. Proctor..Lv	10:00	3:00
----	12:01	Ar. Coleraine Lv	6:30	----
----	10:40	Ar. M't'n.Iron.Lv	----	12:20
7:10	10:37	Ar.. Virginia..Lv	7:00	12:40
6:33	10:29	Ar.. Eveleth..Lv	7:42	12:47
----	10:56	Ar.. Sparta..Lv	----	12:24
----	11:20	Ar.. Biwabik..Lv	----	12:02
6:56	10:56	Ar.. Hibbing..Lv	7:15	12:17

Daily except Sunday.
Morning train from Duluth makes direct connection at Rainy Junction with D. V. & R. L. Ry for Ashawa and points north of Virginia.

THE GREAT NORTHERN.

Leave		Arrive
† 6:25a.m	ST. PAUL AND	† 9:50 p.m
* 3:35 p.m	MINNEAPOLIS	* 1:55 p.m
*11:15 p.m		* 6:02 a.m
* 9:00 a.m	Crookston, Grand Forks,	* 6:20 p.m
* 8:35 p.m	Montana and Coast,	* 7:13 a.m
† 3:20 p.m	Swan River, Hibbing, Virginia	†12:15 p.m
† 6:25 a.m	St. Cloud, Wilmar and Sioux City	† 9:50 p.m

*Daily. †Daily Except Sunday
Twin City sleepers ready at 9 p.m. Office Spalding Hotel

HOTEL LENOX
Most thoroughly equipped in the Northwest. Sanitation perfect. European, $1.00 and up. American, $2.00 and up.

ADDITIONAL WANTS
FROM PAGE 16.

GARMENT CUTTING.

BEST METHOD, EASILY, QUICKLY learned; personal instruction. Miss Gray, third floor. Gray-Tallant company.

TURKISH BATHS.

Central Bath Parlors, 24 West Sup. St.

STOVE REPAIRING.

REPAIRS FOR OVER 10,000 DIFFERent stoves in stocks. Duluth Stove Repair works. 'Phones, 217 East Superior street.

BOARD OFFERED.

FURNISHED ROOM AND BOARD, 218 West Third street.

ROOM AND BOARD, 322 WEST THIRD street. Old 'phone, 629-L.

301 East Third street. Old 'phone, 1744-L.

BOARD AND ROOM—$5 PER WEEK; modern conveniences. The Dacotah, 117 West Second street. New 'pphone, 1445.

BOARD AND ROOM—122 E. FIRST ST.

BOARD WANTED.

YOUNG LADY DESIRES ROOM AND board; location must be good and within walking distance of postoffice. Address B. 500, Herald.

WANTED—BY OCT. 1, SUITE OF TWO rooms, with board, for winter, for man and wife and son, a high school student; central location desired. Address, F. E. M., Herald.

CHEMISTS AND ASSAYERS.

E. ANGERMEYER, 14 W. SUP. ST.

ASHES AND GARBAGE.

Removed, Gust Holngren, 428 S. Twenty-first avenue east, Old 'phone, 794-K.

ASHES AND GARBAGE removed by A. Sorenson, 924 E. Sixth St. Zen. 1534-D, or Jensen's store. cor. 10th Ave., E. & 4th.

LOST AND FOUND.

LOST—GOLD BROOCH, SET WITH pearls, around diamond center. On car line, between Incline and Park Point. Please return to 523 West Fourth street. Receive reward.

FOUND—ON FOURTH STREET, SUNday afternoon, baby's jacket. Call 1205 East Third street.

LOST—LAST WEDNESDAY EVENING, lady's gold bracelet, "Wilhelmina" engraved. Finder please return and receive reward, to E. A. Tessman, 120 West Michigan street.

LOST — ST. BERNARD DOG. RETURN to No. 20 East Fifth street.

LOST — WEDNESDAY AFTERNOON between postoffice, Providence building and 20 West Third street, pair of ringless glasses, reward for return to Herald.

LOST—LITTLE BLACK AND WHITE female dog. Return to 327 West Fifth street and receive reward.

LOST—GOLD WATCH AND FOB BEtween high school and Aerial bridge, with initials, "H. L. J.", on fob. Finder return to H. L. Joyce, in High school.

GIVEN SMALL VERDICT.

Three Hundred Dollars Allowed for His Wounded Affections.

La Moure, N. D., Aug. 12.—(Special to The Herald.)—The $10,000 suit of Andrew Lundkrist against C. Malm for alienating the affections of his wife, resulted in a verdict of $300 for the plaintiff in the trial here in the district court.

The evidence went to show that the defendant had helped to bring Mrs. Lundkrist and four boys from Sweden and the family had been working for Malm on the farm ever since. Over two years ago Lundkrist left and has been away almost continuously, only returning at short intervals where his wife was housekeeper, with the children, at the Malm house. Trouble between the family arose and the damage suit followed.

CHICHESTER'S PILLS

THE DIAMOND BRAND.
Ladies! Ask your Druggist for Chi-ches-ter's Diamond Brand Pills in Red and Gold metallic boxes, sealed with Blue Ribbon. Take no other. Buy of your Druggist. Ask for CHI-CHES-TER'S DIAMOND BRAND PILLS, for 25 years known as Best, Safest, Always Reliable
SOLD BY DRUGGISTS EVERYWHERE

Advertisement for Bids.

The Village Council of Cass Lake, Cass County, Minnesota, will receive sealed bids for the construction and complete erection of a Village Lockup and Fire Hall combined, until Wednesday, the 21st day of August, 1907, at eight o'clock p. m., at the office of the Village Recorder of said Village.

Complete plans and specifications thereof, together with the particulars of bids are on exhibition at the office of Paine & Nixon, Duluth, Minn., and at the office of the Village Recorder of the Village of Cass Lake.

Each general bid must be accompanied with a certified check for at least ten per cent of the amount of said bid, payable to the order of the Village Recorder of said Village.

The said Village Council reserve the right to reject any and all bids.

Dated Aug. 8th, 1907.

J. E. TAPLEY,
President Village Council.
J. W. KOMSTADINS,
Village Recorder.

HERALD WANTS BRING QUICK RESULTS

BUSINESS CHANCES.

MOST BUSINESS, IF COMBINED with pleasure, leads to success—all business ground out in desperation fails in time.—Fifty-five miles of virgin woodland, rich in soil and rich in timber, can be traversed by writing to Edmund G Walton, 114 South Fourth street, Minneapolis, for a permit over the constructing route of the Northern Pacific from Big Fork, Minnesota, to Little Fork. At Little Fork a large and commodious steamer takes you thirty-three miles up the Rainy river to International Falls. Total expense from Minneapolis, $7.85. Now, then, what will you see? A new country with marvelous possibilities; a water power of 30,000 horse-power; 5,000,000,000 feet of pine and spruce; a farming country with soil as rich as the richest in Iowa, and ideal climate; a net work of lakes and streams filled with all the usual varieties of fresh water fish, and money to be picked up for the asking. Read Christopher Columbus' report of America to the court of Spain or "Monte Christo," and you will then partly understand what the riches of Koochiching county really are. No one really knows what wealth there is there, but a little fishing trip will open your eyes and tell you more than all the writing in the world. Write at once for itinerary of trip, with suggestions, etc.

FOR SALE—SOME SHARES OF STOCK in local wholesale concern. Address F. 84, Herald.

WANTED—$2,500 FOR ONE YEAR AT 8 per cent; very best of security; investigate. Address S. 10, Herald.

FOR SALE—LEASE ON GOOD STORE building on West Superior street, lower side; store and basement about 23 by 90 feet. The best business bargain on the market. Address or call on A. T. Park, 610 Manhattan building, Duluth, Minn.

FOR SALE — NORA HOTEL, AT 1913 West First street, Duluth. In a rapidly growing district, and has at all times no less than 130 steady boarders. Reason for selling, ill health.

GROCERY IN EAST END DOING FINE business, for sale. W. S. C., Herald.

STORE BUILDING AND LOT IN GOOD business locality. Mrs. L. Koski, Hibbing, Minn.

FOR SALE—HORSES.

BARRETT & ZIMMERMAN.
The largest horse dealers in America, have from 500 to 800 head of all classes of horses constantly on hand.
BARRETT & ZIMMERMAN,
Midway Horse Market,
St. Paul, Minn.

FOR SALE—YOUNG WORKING MARE weight 1,600 lbs., guaranteed to be sound. Call 1219 East Seventh street.

FOR SALE—GOOD DELIVERY RIG, horse, wagon and harness, cheap. Call Zenith 'phone, 6112.

FOR SALE—GOOD WORKING TEAM, weight, 3,200 lbs., color bay, 9 years old. Price, $250, part time given, if necessary. 608 North Fifty-sixth avenue west. Zenith 'phone, 3001.

FOR SALE—AN IOWA TEAM, 8 AND 10 years old, weight about 2,200 lbs., good life, good travelers, harness and double wagon; safe for woman or child will prove them at any work. Inquire 2713 West First.

L. HAMMEL CO.,
Dealer in
Horses, Wagons and Buggies,
Duluth, Minn.

CAUGHT MILES AWAY.

Edward Earle, Wanted in Fargo for Swindling, Arrested in Los Angeles.

Fargo, N. D., Aug. 12.—(Special to The Herald.)—Sheriff William E. Hunt left Saturday for Los Angeles, Cal., after Edward K. Earle, who was arrested there by the chief of police on advices from here.

Earle has been going by the name of Fay in California, and he was known as Earle when he operated in Fargo about three years ago, but it is known that his right name is Charles B. Brockway. Sheriff Hunt has an excellent photograph of the man. It was sent to him by J. D. Brown, the man who was victimized by Brockway to the extent of $1,000, and who will be the principal witness against the prisoner.

MANSFIELD NOT SO WELL.

Indications Are That Famous Actor is on a Decline.

Saranac Lake, N. Y., Aug. 12.—Dr. L. J. Lemieux of Montreal, a specialist in nervous diseases, has again been attending Richard Mansfield, the actor.

While the family declares that there is no change in the condition of the patient, the indications are that Mr. Mansfield is not as well as when he first came to the Adirondacks two weeks ago. He no longer goes on his daily drives. At first unfavorable weather conditions were advanced as the reason, but the weather is now perfect.

Doan's Regulets cure constipation without griping, nausea, nor any weakening effect. Ask your druggist for them. 25 cents per box.

FOR RENT.

Building at 310 and 312 West First street, formerly occupied by the Burgess Electric company and the Christie Lithograph & Printing Co. Building has two stories on grade floor, second floor and basement, steam heating plant, freight elevator, etc. The whole building is for rent, and will be rearranged to suit a satisfactory tenant.

Apply to

MENDENHALL & HOOPES.

SITUATIONS WANTED—FEMALE.

COMPETENT NURSE WANTS POSItion; stranger in city; best of references. Call 986-L, old 'phone.

COLORED WOMAN WANTS SMALL bundle washing to take home. 314 West Fourth street.

PLACES TO GO OUT CLEANING BY the day. 21 East Sixth street. Zenith 'phone, 2177-X.

WOMAN WOULD LIKE A PLACE TO work by the day. Call 513 West Superior street.

WANTED—WORK BY THE DAY AS cleaning or washing. 206 West Sixth street.

YOUNG GERMAN GIRL WANTS work in small first-class family. Y 17, Herald.

EXPERIENCED NURSE GIRL WANTS a position. F. 83, Herald.

STENOGRAPHER AND TYPEWRITER. 2815 West Third street.

SITUATIONS WANTED — MALE.

WANTED—SITUATION BY EXPERIenced cigar and tobacco clerk; references furnished. Address 206 East Third street, city.

EXPERIENCED STENOGRAPHER DEsires position; could handle small set of books. S 6, Herald.

WANTED—SITUATION AS COACHman by man with fifteen years' experience; good references; well acquainted with city. Y. 18, Herald.

WANTED—POSITION AS COLLECTing or time-keeper, experienced. Y. 20, Herald.

TOWER EAGLES' PICNIC.

Outing at McKinley Park Proves to be Quite a Success.

Tower, Minn., Aug. 12.—(Special to The Herald.)—The fifth annual picnic of Tower Aerie, 331, Fraternal Order of Eagles, was held yesterday at McKinley park, and proved a decided success, despite the fact that the dance lovers were denied their pleasure owing to the damage done the pavilion by Saturday's storm. Several hundred people enjoyed the day's outing and the program of sports, as well as the good music furnished by the Finnish band of twenty-five pieces from Ely. The log-rolling was especially interesting, the prize money going to Don Bruno and Ed Fay, who did excellent work. The launch race was another interesting feature, several entries being made. First money was won by Fred Merrill, while M. C. Woodard's Lolo came in for second, and Bert Everett's Mac took third. This race was run from the Park out around an island, two and a half miles distant, then back to the Park, making a run of about five miles. The swimming race was won by Hugh McLaughlin, and Cyr won the prize for walking the spring pole. Several minor events completed the program of sports. Everything went off nicely, and the several hundred people in attendance complimented the Eagles on the manner in which every feature was conducted.

MINER'S WIFE PERISHES, BEING FATALLY BURNED.

Biwabik, Minn., Aug. 12.—(Special to The Herald.)—Mary Grosso, the wife of Baptisto Grosso, a miner living in the Mohawk location forfeited her life as a penalty for starting a fire with kerosene.

Thoughtlessly the woman poured oil on a smouldering fire, with the result that there was an explosion that threw the burning oil onto her clothes. The garments caught fire, and the woman's body was badly burned to the waist. There is little or no hope for her recovery.

The faithfulness of the woman to her husband was illustrated while she lay dying. She insisted that a will be made so that she could leave him some small property he has in Austria.

M'KINLEY GRANTS MESABA COMPANY A FRANCHISE.

McKinley, Minn., Aug. 12.—(Special to The Herald.)—The council of this village has passed the franchise of the Mesaba Traction company by a unanimous vote of the trustees.

F. B. Myers, president of the company, was present, and explained that the franchise under consideration was exactly the same as that passed by the villages of Biwabik and Aurora and practically the same as that of Virginia, where the question had been considered at great length.

A motion making the Biwabik Times the official paper of the village was passed without opposition.

FARGO SCORCHED.

Sizzling Hot Wave Sends Mercury Above Hundred Mark.

Fargo, N. D., Aug. 12.—(Special to The Herald.)—Saturday was the hottest day of the year by far and perhaps the hottest day in the city in two years. The highest temperature recorded by the government thermometer at Moorhead was 94 degs. from 2 to 4 p. m., but it was hot all day. Some thermometers registered as high as 104 in the shade and others 100 to 102 degs. The heat continued till late in the night, though it cooled some after nightfall. There was no prostrations during the day.

Herald Excursion Tomorrow

On the steamer America. Thirty miles down the lake and back for 30 cents The most delightful outing possible in Duluth.

Steamer America will leave Booth's dock promptly at 4 p. m., go direct to Two Harbors and return at 9 p. m. Get your tickets at Herald office, as only a limited number will be sold.

HAU WANTS HIS SISTER-IN-LAW PROSECUTED.

Karlsruhe, Aug. 12.—Counsel for Karl Hau, formerly of Washington, D. C. under sentence of death for the murder of his mother-in-law, Frau Molitor, have entered a motion to prosecute Olga Molitor, the deceased woman's daughter, for perjury because her lawyer has given out a statement in her behalf saying that she saw the person who shot her mother and is convinced that it was Hau, whereas she repeatedly answered the judge's inquiries during the trial saying she did not recognize the murderer and had no idea of his identity.

RAILROADS

ROAD WORK IS DELAYED

J. G. Sutherland Talks of Progress of Wisconsin Central.

Rail Laying May Not Begin For Two Weeks.

"We will not be able to begin work of track laying on the Wisconsin Central in the vicinity of Bee Bee, Wis., so soon as was originally expected," said J. G. Sutherland, general foreman in charge of the work for Roberts Bros., who is in the city today.

"It now looks as if actual work of putting the rails in place would not begin until the latter part of the present month. It may be even as late as the first of September. There have been several unexpected things coming up which have delayed operations. One handicap is a considerable amount of very heavy rock work in that district. Another is the scarcity of labor. For a while there was a shortage of coal at the scene of operations, and that delayed work somewhat.

"There is no chance of trains running into Superior over the Wisconsin Central this year. The grading may not be entirely completed before next year. There is a great deal of rock work to be done between here and Bee Bee, a distance of twenty-five miles, and progress through the rocks is necessarily slow. It will probably be about the first of November before the twenty-five mile stretch of track south from Bee Bee is laid. After that is completed the work of rail-laying will be begun from the Ladysmith end. Roberts Bros. also have the contract for that. Their rail-laying machinery is now on the way to Bee Bee."

Most of the men applying for work at the local employment offices today are asking to be sent West. A good many of them are anxious for railroad jobs in the Dakotas, with free fare to get them there. When a man springs a proposition of that kind at this particular season of the year the employment agent generally jumps to the conclusion that the applican intends to get to the Dakotas just as cheaply as possible, and then desert the railroad for the harvest field. Unusual care, therefore, has to be exercised in order that the contractors may not be beaten out of the money they put up as railroad fare for laborers.

Passenger Earnings.

It is claimed that the receipts from passenger traffic of Minnesota roads have shown a falling off since the 2-cent rate went into effect, the increase in travel not making up for the decrease in the fares. Local officials of the Northern Pacific say they have no figures showing just what the decrease amounts to.

Rapid City Extension.

Local officials of the Milwaukee road have been officially notified of the completion of the Rapid City extension of the Milwaukee. The new line runs from Chamberlain, S. D., to Rapid City, in the Black Hills district, and measures 219 miles in length. C. B. Wilson, formerly of Kansas City, has been placed at Rapid City as general agent. The extension opens an important new field for Duluth jobbers and wholesale interests.

LOSES HIS LIFE IN THE FOREBAY

John Olsen, Old Timer at Carlton, Drowns at Headgate.

Carlton, Minn., Aug. 12.—(Special to The Herald.)—John Olsen, night watchman in the employ of the Great Northern Power company, fell into the forebay at the headgate Saturday night and was drowned. The body was not recovered until today. He leaves a wife and several children.

Mr. Olsen was an old-timer in this section having lived here fifteen or twenty years and well and favorably knowns. He was about 45 years of age.

"Everybody Should Know."

says C. G. Hays, a prominent business man of Bluff, Mo., that Bucklen's Arnica Salve is the quickest and surest healing salve ever applied to a sore, burn or wound, or to a case of piles. I've used it and know what I'm talking about." Guaranteed by all druggists, 25c.

ATTORNEY GENERALS MEET.

St. Louis, Aug. 12.—The attorney generals of the Mississippi valley state met at the Southern hotel today to formulate plans for a national conference of attorney generals at which concerted action to enforce various state anti-trust laws can be arranged. The meeting was at the invitation of Attorney General Herbert S. Hadley of Missouri.

You may secure pets—birds and animals—through Herald want advertising. An ad will place you in quick communication with private owners who may wish to sell.

TIME

to paint your house is now, while weather conditions are favorable. In order to do work right, you must have good material. We guarantee

PATTON'S SUN PROOF PAINTS

to be the acme of quality, wear longer and go farther than any paint manufactured. A trial will convince you.

JOS. E. FOX,
15 EAST SUPERIOR ST.

WEST DULUTH

ONE MORE LID WANTED

People Complaining of Dry Goods and Clothing Stores.

Say Practice of Opening on Sunday Should Be Stopped.

The "lid" in the generally accepted meaning of the word, is on pretty tight in West Duluth. It fits pretty tight around the edges and there are no holes in it. But some people seem to think that West Duluth needs another lid to go with that which covers the supply of cheering liquids every Sunday.

They want a cover fitted on the clothing stores that are kept there. Contrary to what one might infer from the agitation, the saloonmen are not behind the movement. The people, who believe that Sunday should be properly observed by everyone in all lines of business, have started an agitation and they intend to see it out. With one or two exceptions, every clothing store on Central avenue is open every Sunday morning, and sometimes all day. The front doors are open, the proprietors are in active attendance, and anyone may buy anything from a yard of ribbon to a complete wardrobe.

"I don't think it's right," said one Central avenue business man this morning. "The people should not be allowed to go on doing business on Sunday as they do every other day of the week. With those stores open, one may look down Central avenue on Sunday morning and see little change from every other day. Such a proceeding isn't in keeping with the spirit of the day. There is a state law against keeping stores open on Sunday and it should be enforced. It may be all right to have confectionery and fruit stores open on Sunday, but when people open their doors to sell clothing and dry goods, I think the thing is being carried too far. The saloons are made to close and I don't see why those other people shouldn't be made to stop business also."

The proprietors of the stores claim that numbers of people come to West Duluth on Sunday, who cannot come any other day of the week. They want to buy necessities and the stores are kept open for accommodation and not for the business, wholly. The people who object say that anybody who comes to West Duluth on Sunday to buy goods could just as well come evenings or other days of the week. They say they will take the matter up with the officers, and, if possible, have steps taken to suspend business entirely on Sunday.

RECOVERED THE COWS

And Thomas Lockowich is Haled Into Court.

Thomas Lockowich doesn't believe in the essentially American institution of poundmaster. Neither does he respect the dignity of the official holding that office and he doesn't think that official has any right to take his cows in tow and lead them off to the pound.

Lockowich, who is proprietor of the Milwaukee house, was walking along Grand avenue last Wednesday afternoon, between Fifty-seventh and Fifty-eighth avenues, when he espied Poundmaster Michael Shannon tugging at ropes, to the opposite ends of which were attached two of Lockowich's cows. With a howl of rage at the confiscation of his property, he rushed at the poundmaster, jerked the ropes from his hands and led the bovines away to their barn.

Mr. Shannon swore out a warrant against Lockowich, who appeared before Justice J. B. Flack this morning. He pleaded not guilty to the charge and his trial was set for this afternoon.

TO HAVE BIG MEETING.

Modern Woodmen of America to Hold Initiation.

The members of the Modern Brotherhood of America, of Duluth and Superior, are preparing for a big meeting, to be held in Great Eastern hall here next Monday evening, Aug. 19. The occasion is the initiation of a big class of candidates into Fraternity lodge and a visit from some of the state officers and prominent members from other cities.

The meeting will be called to order at 8 o'clock and it is expected there will be a large attendance of members from Duluth and Superior. After the initiation ceremonies, State Managers Moreau and Kinman, who will be in attendance, will deliver short addresses and there will be speeches by other prominent members of the lodge.

More New Members.

At the regular meeting of West Duluth lodge, No. 145, A. O. U. M., to be held in Wade's hall next Wednesday night, another large class of candidates, secured in the campaign now under way, will be initiated. The meeting will be attended by some prominent grand officers of the lodge from the Twin Cities and they will address the members.

Had Sacred Concert.

A large congregation thoroughly enjoyed a sacred concert at Westminster Presbyterian church last evening. The concert was the second of a series to be held during the remainder of the summer, and like the first, it was well received. Besides several anthems by the choir, individual participants in the program were: Mrs. James Dunn, Miss Helen G. Roe, Miss Hortense Carr, Miss Mary V. Holmes, Mrs. W. J. Lowrie, Mrs. G. D. Shannon, Byron W. Brooks and Dr. S. S. Shappon.

PAINT

Your house with Heath & Milligan's Paint—costs no more than other good paint, lasts longer, goes farther and looks better, per gal. . $1.75

Floor Paint—the kind that dries hard overnight and gives a nice, glossy finish, per gal. $1.50

Japalac—15c, 25c, 40c and 75c.

F. H. WADE,
329-331 Central Avenue.

Half Price

MID-SUMMER CLEARING SALE OF

CLOTHING

$10.00 SUITS—
$5.00

$12.00 SUITS—
$6.00

$13.50 SUITS—
$6.75

$15.00 SUITS—
$7.50

$18.00 SUITS—
$9.00

$20.00 SUITS—
$10.00

$22.50 SUITS—
$11.25

$25.00 SUITS—
$12.50

THE UNION

Clothing and Shoe House,
407 W. SUPERIOR ST.

West Duluth Briefs.

Mrs. G. J. Mallory and daughter will leave this evening on the Huronic for Port Arthur and other Canadian points, to visit relatives.

Charles Salter and family are camping up the St. Louis river.

L. J. Brotherton and family left yesterday for the French river where they will camp and fish for a few days.

Mr. and Mrs. Harry Ross and little daughter left yesterday for their home in Griffith, Ark., after a visit with Mr. Ross' mother, Mrs. B. J. Ross, 418 North Fifty-seventh avenue west.

For sale—One of the finest homes in West Duluth if sold at once. Call 831 North Fifty-seventh avenue.

Miss Louana Phelps of Fifty-seventh avenue west and Highland street returned today from Maple Lake, Wis., where she has been visiting for the past two weeks.

Miss Alice Crotty has returned to her home in Jamestown, N. D., after a weeks' visit with friends in West Duluth.

Miss Edith Bell of Detroit, Mich., arrives today to spend a few days with friends in West Duluth.

Miss Helen Duncan of Crookston is visiting at the home of Mr. and Mrs. J. G. McDonald of Sixty-first avenue west.

Mrs. F. T. Hilburn of St. Paul is visiting Mr. and Mrs. T. H. Peterson of 5809 Wadena street.

Watch and jewelry repairing, Hurst.

COLERAINS QUIT.

Miners Walk Off Diamond and Grand Rapids is Awarded the Game.

Grand Rapids, Minn., Aug. 12.—(Special to The Herald.)—What promised to be a very close and interesting game of baseball between Grand Rapids and Coleraine Sunday, came to an abrupt termination in the last half of the fourth inning. Stafford, the famous Grand Rapids pitcher, who had been out of the game all season on account of a broken wrist, was in the points for Grand Rapids, and O'Brien was flinging for Coleraine, the score standing 1 to 0 in favor of Coleraine when Grand Rapids went to bat in the fourth. By that time the Rapids team had taken O'Brien's measure, and a perfect swatfest opened, four men crossing the rubber before the inning was suddenly concluded by Coleraine refusing to play further. The miners claimed that they "got the worst of it" on a close decision at the plate, and left for home, the umpire giving the game to Grand Rapids, 9 to 0. The Coleraine boys have left a general impression in Grand Rapids that they are a very good lot of winners.

SECRETARY TAFT ENROUTE TO MOTHER.

Worcester, Mass., Aug. 12.—Secretary Taft has wired that he will today reach Millbury, where his mother, Mrs. Louise M. Taft, is lying critically ill.

Mrs. Taft, it is stated, shows no sign of improvement. Her condition remains the same since the relapse last week.

As "a small bolt on the door is better than none at all," so even a very small ad. of a store in The Herald is better than none at all. For "none at all" means business oblivion.

DEFECTIVE PAGE

30c NEXT MONDAY UP THE RIVER on the staunch steamer Newsboy—Round Trip 30c

HERALD EXCURSIONS

NEXT TUESDAY DOWN THE LAKE on the palatial steamer America —Round Trip 30c

One Cent a Word Each Insertion—No Advertisement Less Than 15 Cents.

SHOPPING BY TELEPHONE.

	Old 'Phone.	New 'Phone.
MEAT MARKETS—		
B. J. Toben	22	22
Mork Bros	607-M	189
LAUNDRIES—		
Yale Laundry	479	479
Lutes Laundry	447	447
Troy Laundry	257	257
DRUGGISTS—		
Boyce	163	163
FLORISTS—		
W. W. Seekins	1356	1356
BAKERIES—		
The Bon Ton	1729-L	1166
RUBBER STAMP WORKS—		
Con. Stamp & Print. Co.	102-K	765
PLUMBING AND HEATING—		
McGurrin & Co	815	983
P. G. Pastoret	1754	592
Archie McDougall	1723	916
PAINTING AND PAPER HANGING.		
C. Gill		1618-X

REAL ESTATE, FIRE INSURANCE AND RENTAL AGENCIES.

John A. Stephenson, Wolvin building.
E. D. Field Co., 203 Exchange building.
L. A. Larsen & Co., 215 Providence Bldg., phones 1920.
Charles P. Craig & Co., 220 West Superior street.

ELECTRIC IRONS.

MAKE IRONING A PLEASURE BY BUYING AN IRON FROM Mutual Electric Co. Phone 496.

MONEY TO LOAN.

CHATTEL LOANS—SALARIED LOANS. DO YOU NEED MONEY?

We have money constantly on hand to loan to salaried people and others with or without security; also on pianos, furiture, horses, etc. Weekly or monthly payments to suit your own convenience. If you want the lowest rates, call on us and we guarantee to save you money. Loans made promptly without delay or red tape. All business strictly confidential.
WESTERN LOAN COMPANY, 521 Manhattan Bldg., New phone, 936. Old 'phone, 759-R.

—NO INDORSER NECESSARY—

LOANS TO SALARIED PEOPLE and others on furniture, pianas, horses, and other personal property. Duluth and Superior.
MINNESOTA LOAN COMPANY, 205 Palladio. Both phones.

MONEY TO LOAN ON FURNITURE and all kinds of personal property; also buy notes and second mortgages. Union Loan company, 210 Palladio building.

MONEY TO LOAN ON DIAMONDS, watches, furs, rifles, etc., and all goods of value, $1 to $1,000. Keystone Loan & Mercantile Co., 16 West Superior street.

MONEY SUPPLIED TO SALARIED people and others upon their own notes without security; easy payments. Offices in sixty-three cities. Tolman's 509 Palladia building.

MONEY TO LOAN ON DULUTH REAL estate. N. J. Upham company. No. 20 Third avenue west.

FOR RENT—FLATS.

FOR RENT — FOUR-ROOM FLAT, modern. H. H. Hanford, Providence building.

FOR RENT—ELEGANT, NEW, EIGHT-room, thoroughly modern flat, East end. T. W. Wahl & Co., second floor, Lonsdale building.

ELEGANT FIVE-ROOM FLAT; SMALL family. 508 West Third street.

FOR RENT — THREE-ROOM FLAT. 2732 West Third street.

MOVING AND STORAGE.

People's Moving & Storage Co. Everything moved, packed and stored. 207½ West Superior street. Either 'phone, 601

DULUTH VAN & STORAGE COMPANY, 210 West Superior street.

TIMBER LANDS BOUGHT.

WE BUY TIMBER IN LARGD OR small tracts; also cut-over lands. See us for quick deal. Hopkins & Ebert, 300 Torrey building.

STONE AND TIMBER CLAIMS. HOMEstead lands. Inquire, C. A. Brown, Tower, Minn., Box 1542.

I BUY STANDING TIMBER; ALSO cut-over land. George Rupley, 404 Lyceum building.

I BUY TIMBER IN LAKE AND COOK counties. Also furnish abstracts of title. Alex McBean, 406 Burrows Bldg.

SHELDON-MATHER TIMBER CO., 510 First National bank, Dul. 'phone, 1591.

PRINTING AND BOOKBINDING.

Prompt and up-to-date; prices right. Thwing-Stewart Co., 116 W. First St.

QUICK AND GOOD PRINTING. CALL 1604 old 'phone. Trade News Pub. Co.

MUSICAL.

MUSIC AND MUSICAL MERCHANDISE OF every description. Edison phonographs, band and orchestra instruments, pianos & organs Ingvald WESTGAARD 7 and 9 First Ave. West

TRUNKS AND VALISES.

SAVE MIDDLEMEN'S PROFITS. Duluth Trunk factory, 220 West Superior street.

CLOTHES CLEANED & PRESSED

CLARK, 113 WEST FIRST STREET. La Roy, manager.

JOHN MUELLER, 202 WEST FIRST ST.

TENTS AND AWNINGS.

POIRIER & CO., 106 East Superior St.

FOR RENT — MISCELLANEOUS.

FOR RENT—BARN. CENTRAL. APply Room 22, Mesaba Block.

One Cent a Word Each Insertion—No Advertisement Less Than 15 Cents.

HELP WANTED—MALE.

—MINNESOTA—
Railroad gangs, woods and sawmill laborers, pulp wood cutters, etc.; 50 men for big stone quarry; 5 years' work.
—WISCONSIN—
Extra gangs, St. Paul and Chicago lines, $2.00; board, $3.75. Free fare. Woodsmen and sawmill labor.
100 station and rock men, good prices; two years work. 200 laborers $2.50 per day. Free fare.
Cedar workers, piece cutters, ties, posts and poles. Top prices.
Lath mill men by day or by contract.
NATIONAL EMPLOYMENT CO., Fifth Ave. W. and Michigan St.

WANTED.
EXPERIENCED STOVE MAN.
who understands handling and setting up stoves. Apply at once.
FRENCH & BASSETT.

STEADY WORK FOR ONE VEST, one pants and three coat makers at Mies, the tailor, Wolvin building.

WANTED — BUSHELMAN; STEADY work and good salary. Freidmann Bros., 19 East Superior street.

WANTED—A BARBER, FRIDAY OR Monday, for ten days; will pay $18 a week. Address E. S., Herald.

WANTED—TRACKLAYERS, $2.50 PER day; teamsters, $45 per month, for Idaho, Washington, and Montana; also 25 bridge carpenters for Idaho, $3.50 per day. Free fare. W. J. Fedders, 511½ West Michigan street, Duluth.

WANTED—AT ONCE, GOOD STRONG boy, 17 years or over. Apply Marshal-Wells collar factory.

WANTED—TWO SETTERS, $3.50 PER day. Western Labor & Supply company.

WANTED—FOR U. S. ARMY; ABLE-bodied unmarried men, between ages of 21 and 35; citizens of United States, of good character and temperate habits, who can speak, read and write English. For information, apply to Recruiting office, Terry building, Duluth, Minn.

WANTED — AT ONCE, EXPERIENCED bookkeeper. Apply Armour Packing companuy, corner First avenue west and Michigan street.

MEN WANTED TO COME TO US IF you are suffering from any disease peculiar to your sex. We cure Varicocele, Syphilis, Stricture, Gonorrhoea, Bladder and Kidney diseases, Lost Vitality and all pelvic troubles. Established in Duluth. We cure to stay cured, and you can take our opinion as final. If your case is curable, we will cure you. Progressive Medical association, No. 1 West Superior street, upstairs.

WANTED—BOY OF 18, TO LEARN business. 331 West First street.

WANTED — PAPER-HANGER, 1021 West Michigan street.

WANTED—FIRST-CLASS MAN FOR Turkish bath. Apply after 7 a. m. Nusborn & Karon. McKay hotel, Duluth.

WANTED — FIRST-CLASS PAINTERS and paper hangers. Apply at Zimmerman & Jackson's, 123 First avenue west.

WANTED — 50 BRIGHT INTELLIgent young men for work outside the city. Apply room 9, Mesaba building.

WANTED —FIRST-CLASS MOULDER, core-maker and founder helper. Wright Foundry & Machine Works, Superior, Wis.

WANTED—PERMANENT REPRESENtative who has met with success as salesman, to represent large corporation in this territory; man who has real estate or insurance preferred, but not essential; to the one qualified we will pay $100 per month and commission. Address, stating past experience, the Champion Group Mining company, 206-7-8 Couch building, Portland, Or.

WANTED—AN EXPERIENCED BOOKkeeper; one with experience in flour mill preferred. 607 Board of Trade.

WANTED—YOUNG MAN OF GOOD ADdress, light work, good opportunity. Call at 426 West First street.

WANTED—TWO RIP AND TWO CUToff sawyers, for box factory, also men and boys for common labor. Apply in person. W. H. Rieckhoff & Co. New Duluth.

WANTED — HOUSE MAN. APPLY housekeeper. Spalding hotel.

WANTED FOR THE U. S. MARINE Corps, men between ages 21 and 35. An opportunity to see the world. For full information apply in person or by letter to 5 So. 5th Ave. west, Duluth, Minn.

WANTED AT ONCE—LUMBER PIlers, edgermen, resawmen, tail sawyers and slashermen, for our mill at Thessalon, Ont. Apply Estate of Thomas Nester or Thessalon Lumber company, limited, 620 Lyceum building.

MEN, DON'T ACCEPT ANY KIND OF work until you hear from us. Make $10 per day selling the quickest seller on earth; 110,000 sold in Minneapolis. New article. New plan. Costs 7 cents. Sells for 25 cents. Send 5 cents for two samples. Domestic Manufacturing company, Desk 7, Minneapolis, Minn.

WANTED— ABOUT THIRTY MEN. Barber Asphalt company. Twenty-sixth avenue east and Greysolon road.

WANTED—EVERY MAN AND WOMAN to try Nero Tablets, the great nerve regenerator: $1 per box. Kugler, your druggist, 108 West Superior street.

SATIN SKIN SPECIALTIES.

Be kind to your skin. Use onyl Satin skin cream and Satin skin powder. 25c.

DANCING ACADEMY.

COFFIN'S OPEN DAY AND EVENING. Private lessons by appointment. Class meets Monday and Friday, 7:30 p. m. Both 'phones, 18 Lake avenue north.

IF YOU WILL BRING

Suit to 10 Fourth avenue west, we press it for 50c; pants, 15c. J. Oreckovsky.

PHYSICIANS AND SURGEONS.

Leonard, homeopathist, Providence Bldg.

One Cent a Word Each Insertion—No Advertisement Less Than 15 Cents.

HELP WANTED—FEMALE.

MRS. SOMERS' EMPLOYMENT OFfice, 17 Second avenue east. Both 'phones.

WANTED—EVERY WOMAN TO TRY Dr. Le Gran's Female Regulator, guaranteed. Kugler, Your Druggist, 105 West Superior street.

WANTED.
EXPERIENCED SALESLADIES.
FREIMUTH'S.

WANTED — EVERY WOMAN, MAN and child that has rough skin or chaps to use Kugler's Karnation Kold Kream, the great skin food, 25c. Kugler, Your Druggist, 108 West Superior street.

WANTED — A FIRST-CLASS MEAT and pastry cook, at once. R. R. hotel, Itasca, Wis. Old 'phone 3581-M.

WANTED — GIRL ABOUT 16 OR 17 yars old to assist with housework. 1007 East Third street.

WANTED. — COMPETENT GIRL FOR general housework. 1210 East Second street.

WANTED — COMPETENT GIRL FOR general housework. Mrs. D. O. Anderson, 1605 East Second street.

WANTED—AN EXPERIENCED WOman to assist in our busheling department. Apply Columbia Clothing company.

WANTED — GIRL FOR GENERAL housework. Apply 1116 East Second street.

GIRL WANTED—APPLY MRS. HARRY Milnes, 3818 Park Point.

WANTED — COMPETENT GIRL; small house, all modern conveniences. $20 a month. L. C. Harris, 2711 Park Point.

WANTED — YOUNG WOMAN TO ASsist with housework and help take care of child. 5614 London road.

WANTED — AT ONCE MIDDLE-AGED woman to cook in coffee house; light work; good pay. W. F. Hyde, Bovey, Minn.

WANTED — GIRL FOR GENERAL housework; three in family. 2105 East First street.

WANTED—COMPETENT GIRL, GENeral housework; no washing or ironing; good wages. Call 205 Lonsdale building.

WANTED — FIFTY GIRLS TO SEW overalls, and shirts. Call at F. A. Patrick & Co., corner Fifth avenue west and Commerce street.

WANTED—COOK. 5614 LONDON ROAD.

WANTED—SEWING GIRL. MRS. DE Witt Southwick, 128 Sixth avenue west.

WANTED—A FIRST-CLASS COOK. APply 219 St. Croix avenue. Call afternoons.

WANTED — GIRL FOR GENERAL housework. 416 East Second street. Mrs. T. E. Blanche.

WANTED — TWO EXPERIENCED dining room girls. Lenox hotel.

WANTED — COMPETENT GIRL FOR general housework. Mrs. B. M. Peyton, 1125 London road.

WANTED — EXPERIENCED SALESladies for millinery and suits. La Ferte, 24 West Superior street.

WANTED — A GIRL AT KNAUF SISters.

RELIABLE HELP ALWAYS TO BE had at Mrs. Calahan's Employment office, 15 Lake avenue north.

WANTED—RELIABLE NURSE GIRL, with references. 711 East First street.

WANTED — GIRL FOR GENERAL housework. 1509 Jefferson street.

FOR RENT—STORES.

FOR RENT—HALF OF LARGE STORE building, with large display window. Best location in city for baker or florist; located on West Superior street. For location and terms, apply to Attorney A. T. Park, 610 Manhattan Bldg. Duluth, Minnesota.

CARPET CLEANING.

CITY CARPET CLEANING CO., 528 Lake avenue south; clean with compressed air; Oriental rugs a specialty. F. Van Norman, manager. Zenith, 1365-X.; old 'phone, 1259-R.

MEDICAL.

LADIES — DR. LA FRANCO'S COMpound; safe, speedy regulator, 25 cents. Druggists or mail. Booklet free. Dr. La Franco, Philadelphia, Pa.

DENTISTS.

DR. BURNETT, top floor, Burrows bldg.

SCIENTIFIC, PAINLESS DENTISTRY, Lee & Turley. 114-116 West Superior St.

PRIVATE HOSPITAL.

MRS. HANSON, GRADUATE MIDwife; female complaints. 413 Seventh ave. east. Old phone, 1594; Zen. 1225.

CIVIL ENGINEERING.

DULUTH ENGINEERING CO.—W. B. Patton, Mgr., 613 Palladio building. Specifications prepared and construction superintended for waterworks, sewers, etc.

MINN. ENINEERING CO.— D. A. Reed, consulting engineer. Surveys, plans, estimates, specifications, superintendence. Zenith, 633. 408-409 Providence building.

FOR RENT—HOUSES.

FOR RENT—A NEW MODERN 5-ROOM cottage. 425 Ninth avenue east. Apply to J. T. Bredeson, 224 East Second street. New 'phone 1826-D.

FOR RENT—TEN-ROOM HOUSE SUITable for one or two families. 313 North Fifty-second avenue, West Duluth.

EMPLOYMENT OFFICES.

WESTERN LABOR & SUPPLY CO., 411 West Michigan street.

OLUND & ENGBERG, 505½ WEST Michigan street. 'Phone, 1436.

EMPLOYMENT OFFICE, ROOM 8, 18 Third avenue west.

One Cent a Word Each Insertion—No Advertisement Less Than 15 Cents.

ADDITIONAL WANTS ON PAGE 15

PERSONAL.

MISS ANNA K. ANDERSON (NURSE) is back at 2007 West Piedmont avenue. Old 'phone, 1193-M.

Straw hats cleaned, Palladio Barber shop.

Bed springs tightened, upholstering, etc. William Peterson, 1525 W. Sup. st. 1686-A

OLD MIRRORS, RE-SILVERED—ST. Germain Bros., 121 First avenue west.

PRIVATE HOME FOR LADIES BEfore and during confinement; expert care; everything confidential; infants cared for. Ida Pearson, M. D., 284 Harrison avenue, St. Paul.

SWEDISH MASSAGE—A. E. HANSON, 400-402 New Jersey building. Duluth 'phone, 1826-K.

FARM LANDS.

FOR SALE—80 ACRES, FOUR MILES from county seat, near school and church, on public road, three-room house, barn, well and cistern in yard. Good young orchard. 35 acres fenced, 25 in cultivation; 65 acres of the tract tillable land clear of stone. Perfect title. Price $800. Half cash, balance long time. Booklet on "Ozark Country" free. Hub Realty Co., Waynesville, Mo.

FOR SALE—¼ OR ½ SECTION ALberta land, part cash; cheap if taken at once. S. 11, Herald.

FOR SALE — FORTY-ACRE FARM, one-half cleared; 1½ miles from city limits; very reasonable, if taken at once. Address S, 9, Herald.

FOR SALE — LAND IN LARGE AND small tracts at wholesale prices. L. A. Larsen company, 215 Providence Bldg.

FOR SALE — LANDS IN SMALL tracts to actual settlers; small payments down and balance on fifteen years' time; on or before privilege. Call or address, land department, D. & I. R. Ry. Co., 512 Wolvin building, Duluth, Minn.

LANDS—LARGE OR SMALL TRACTS. J. G. Naughton & Co., 531 Manhattan building.

FOR SALE—COWS.

FOR SALE—6 GOOD MILKING COWS. Apply at 5525 Albion street, West Duluth.

S. M. KANER, HAS JUST ARRIVED with a carload of fresh milch cows. 1219 East Seventh street. Zenith, 1387.

J. E. JOHNSON JUST ARRIVED WITH a carload of fresh milch cows. 701 South Twenty-third avenue east, near the lake. Zenith 'phone, 1853-X.

DYE WORKS.

ZENITH CITY DYE WORKS—LARGest and most reliable. All work done in Duluth. Work called for and delivered. 'Phones: Old, 1154-R; new, 1888. 220 East Superior street.

DULUTH DYE WORKS — FRENCH dry cleaning; fancy dyeing. Old 'phone 1202-R.; new, 1191-A. 330 East Superior street. Suits pressed by the month.

UPHOLSTERING and REPAIRING

ED OTT, 121 W. First St. Both 'phones.

OPTICIANS.

C. C. STAACKE, 305 NEW JERSEY building, 106 West Superior street.

OPTICIANS — WENNERLUND & NELson, 1925 West Superior street.

ARCHITECTS.

SUPERINTENDENT OF CONSTRUCtion. R. G. Borland, 416 Burrows Bldg., Old 'phone, 1073-K.

FRANK L. YOUNG & CO., 201 Pal. Bldg.

W. R. Parsons & Son Co., 614 Manhattan Bldg. All classes of buildings solicited.

PICTURE FRAMING.

DECKER'S, 16 SECOND AVENUE W.

GUSTAVE HENECKE. 211 E. SUP. ST.

PARCEL DELIVERY.

ALL KINDS OF DELIVERY—PACKages from 15 cents up. Office at Lyceum livery. 'Phones, Old, 151; New, 691.

FIRE INSURANCE.

WRITTEN IN BEST COMPANIES. Cooley & Underhill, 207 Exchange Bldg.

One Cent a Word Each Insertion—No Advertisement Less Than 15 Cents.

FOR RENT—ROOMS.

FOR RENT—ROOMS, 218 WEST SUPErior street.

FOR RENT—FURNISHED ROOM FOR lady in private family. All conveniences. Old phone, 2047-M.

FOR RENT—THREE ROOMS, WITH city water and all conveniences. Apply A. H. W. Eckstein, Zenith 'phone, 338.

FOR RENT — FURNISHED ROOM, with all conveniences. 720 East Third street.

FOR RENT — FURNISHED ROOMS, 319 West Third street.

FOR RENT — FURNISHED ROOMS, 631 West First street.

FOR RENT—NICE ROOMS IN VINcent block, Twenty-first avenue west and Superior street.

FOR RENT—FIVE NICE ROOMS, CORner Third avenue west and Second street, over grocery. J. W. Shellenberger, 706 Palladio building.

FOR RENT—FURNISHED ROOM, 307 West Fifth street.

FOR RENT—FURNISHED ROOMS AT Hotel Zenith, 1 East Superior street.

FOR RENT — MODERN FURNISHED front room, $10. 705½ West Second street. Altedena terrace.

FOR RENT—A NEW SEVEN-ROOM house in the East end. All modern improvements, hardwood finish; hardwood floors, two bathrooms, splendid neighborhood and grand view. Rent $45 per month. Whitney Wall, Palladio Bldg.

PLEASANT FURNISHED ROOM; LADY preferred. 608 West Second street.

FOR RENT—FURNISHED ROOM. $8 A month. 702 West Second street.

FOR RENT—FURNISHED ROOM WITH all modern conveniences. $6.50 per month. 456 Mesaba avenue.

FOR RENT—FURNISHED ROOMS, 204 West First street. from $1 to $2 per week.

FURNISHED ROOM FOR LIGHT housekeeping; modern. 513 East Fourth street, upstairs.

FOR RENT — THREE FURNISHED rooms for light housekeeping. 714 West Second street.

FOR RENT—ROOMS, 1021 WEST MICHigan street.

FOR RENT—THREE ROOMS, 317 WEST Vernon street.

FOR RENT—PLEASANT FURNISHED front room; will allow light housekeeping; modern conveniences. 525 East Fourth street.

FOR RENT — NICELY FURNISHED rooms; very modern and central. Address D. 22, Herald.

FOR RENT — NICELY FURNISHED rooms. Midland hotel, 210 West Second street.

FOR SALE—HOUSES.

FOR SALE—NEW TEN-ROOM HOUSE, all modern conveniences except heat. Reason to sell, owner leaving city. Inquire 418 Twenty-seventh avenue west, up stairs.

FOR SALE — HOUSE AND LOT IN West Duluth, at almost your own price. Call at 1909 West Superior street.

FOR SALE — LARGE HOUSE, MODern and central; will sell furniture. Address Z 9, Herald.

FOR SALE—NOW, AT ONCE, NINEroom lodginghouse, with furniture; must be sold at once; cheap; easy terms. Call at W. H. Clements, 410 First National Bank building.

OLD GOLD BOUGHT.

OLD GOLD AND SILVER BOUGHT by the M. Henricksen Jewelry company, 334 West Superior street, Providence building.

E. E. Esterley, manufacturing jeweler, Spalding hotel. 428 West Superior street. Phone, 1806-X.

STENOGRAPHERS.

GRACE BARNETT, FIRST NAT. Bldg.

MANICURING, HAIRDRESSING.

MEDICAL MASSAGE, CHIROPODY, manicuring. Miss Johnson, 125 West Superior street. New 'phone, 1702-D.

PIANO TUNING.

C A. GREGORY, ZENITH 'PHONE, 606.

WANTED TO RENT.

WANTED— FLAT FROM SIX TO twelve rooms; furnished or unfurnished; not above Second street. Z. 7, Herald.

MILLINERY.

M. A. COX, 330 EAST FOURTH ST.

"HERALD" "WANTS" BRING QUICK RESULTS

One Cent a Word Each Insertion—No Advertisement Less Than 15 Cents.

FOR SALE — MISCELLANEOUS.

FOR SALE.

Monday morning, Aug. 12, at Duluth Van & Storage, 510 East Superior street, the following furniture, all in fine condition:

1 Oak Bedroom Set of three pieces.
1 Oak Folding Bed.
1 Steel Range.
1 Sewing Machine.
1 Dining Table.
Also 1 nearly new Oak Dining Extension table, cost $45.
1 Kitchen Cabinet, new, cost $30.
2 Good Ingrain Carpets, about 12 by 12.
2 Rockers.

ANY OF ABOVE WILL BE SOLD ON EASY MONTHLY PAYMENTS.

FOR SALE — FURNITURE OF THREE rooms, cheap, if taken at once. 309 West Superior street. Room 9.

FOR SALE—IRON AND WOOD WORKing machinery and supplies, pulleys, shafting, hangers, boxes, etc., new and second hand. Northern Machinery company, Minneapolis.

FOR SALE—FEW CORNISH INDIAN game hens and a few spring chickens. Cheap, if taken at once. 425 Central avenue, West Duluth.

FOR SALE—GOOD DAIRY, TWO houses, barn, one square block of land, plenty of water and good roads. Easy terms. Zenith 'phone, 1125-D. Y. Nordal.

FOR SALE—ONLY LUMBER YARD IN thriving town of 5,000 inhabitants. Address G., Box 191, Ely, Minn.

FOR SALE—SIXTEEN-FOOT CANOE, two paddles and cushions, first-class condition. R. H. Redman, city.

FOR SALE — CONFECTIONERY AND ice cream parlor. Call 2002 West First street.

FOR SALE AUTOMOBILE—MAXWELL runabout, 10-horse-power. Top, gas lamps, etc., in fine running order. Price right, if sold soon. Address I. 10, Herald.

FOR RENT — NEATLY FURNISHED front room, first floor, with gas light and 'phone; $2 per week. 440 Mesaba avenue.

FOR SALE — A SMALL SODA FOUNtain in good condition. F. 32, Herald.

FOR SALE—TWO ELECTRIC MOTORS, ¼-house-power; cheap. 118-120 West Michigan street.

FOR SALE OR TRADE — SUCCESS auto buggy runabout; a bargain if taken at once. Call 607 Palladio building.

FOR SALE — RELINQUISHMENT OF stone and timber claim. Address I 9, Herald.

FOR SALE—LIGHT RUBBER-TIRED buggy and harness, cheap. 1924 West Second street.

FOR SALE — FOUR SEWING MAchines; good as new at half price. Call on Walter Thompson, 14 West Superior street.

CHICKERING, FISCHER, FRANKLIN, PIANOS. EASY PAYMENTS.
HOWARD, FARWELL & CO., 120 East Superior Street.
Phones: Zen., 1478-X. Old, 1752-K.
W. J. Allen, manager. Fred R. Mann, expert piano and pipe organ tuning.

FOR SALE—BICYCLE $15; COASTER brake. Acme Laundry.

DID IT EVER OCCUR TO YOU THAT it would be profitable to prowl around our book store or write for what you want? We buy, sell, exchange all kinds of books. Lundberg & Stone, 221 West Superior street.

Automobile tires, $10 up. Carriage tires $3 up. Bicycle tires $1.50 up. We vulcanize and retreat all makes of tires. Northwestern agents for International tires. J. N. Johnson Co., 915 Nicollet ave., Minneapolis, Minn.

FOR SALE — DRY SLAB WOOD, Adolph Wieberg, Alger-Smith Lumber company, Garfield avenue.

FOR SALE—$65 VICTOR PHONOgraph, used two months, cheap, for cash. 125 Tenth avenue east. New 'phone 1967-D

FOR SALE — SEWING MACHINES, good as new; selling for half price and less. Call on Walter Thompson, 14 West Superior street.

FOR SALE—ROLL TOP DESK AND revolving chair. 508 East Fourth street.

FOR SALE—FIRST CLASS HOUSEhold furniture; first-class condition. 105 Devonshire street, half block from car line.

FOR SALE—TWO ADJOINING LOTS, 25 x140; Eighth street and Twelfth avenue east; $350 each; $75 down, balance $1 a week. B. 500, Herald.

FOUR GOOD LUMBER WAGONS, three in tire; will sell at bargain if taken at once. 608 Fifty-sixth avenue west. New 'phone 3001.

FOR SALE — THOROUGHBRED BULL terrier pups. Call basement No. 20, East Fifth street.

FOR SALE — 27 FOOT MOTOR BOAT, brand new; built by Dingle, St. Paul; 10-horse; four-cylinder Doman engine; speed ten to twelve miles. D. R. Smith, 511 Lyceum building, Duluth.

TYPEWRITERS FOR RENT — ALSO for sale, $25 up. Edmont, 410 West Superior street.

MUSIC.

PIANOS, PHONOGRAPHS AND everything in the line of music. All of the popular songs and two-steps. Send us your orders. Zenith Music company, No. 6 East Superior street, Duluth.

A. O. U. W.
DULUTH LODGE, NO. 10, meets at Odd Fellows' hall every Tuesday evening at 8 o'clock. R. R. Deichsel, M. W.; R. G. Foote, recorder; T. J. St. Germain, financier, 121 First avenue west.

SECRET SOCIETIES.

MASONIC.
PALESTINE LODGE, NO. 79, A. F. & A. M.—Regular meeting first and third Monday evenings of each month at 8 o'clock. Next meeting, Sept. 2nd, 1907. Work — General business. James A. Crawford, W. M.; H. Nesbitt, secretary.

IONIC LODGE, NO. 186, A. F. & A. M.—Regular meetings second and fourth Monday evenings of each month at 8:00 o'clock. Next meeting, Sept. 9, 1907. Work—General business. Jas. L. Cromwell, W. M.; H. S. Newell, secretary.

KEYSTONE CHAPTER, NO 20, R. A. M.—Stated convocations second and fourth Wednesday evenings of each month, at 8 p. m. Next convocation Aug. 28. Regular business. Henry I. Pineo, H. P.; Alfred Le Richeux, secretary.

DULUTH COMMANDERY, NO. 18, K. T. — Stated conclave, first Tuesday of each month. Next conclave Tuesday, Aug. 13, at 8 p. m. sharp. Drill to prepare for inspection. Dinner, 6:30. Sojourning sir knights are especially invited. Wm. A. Abbett, eminent commander; Alfred Le Richeux, recorder.

SCOTTISH RITE.
Regular meetings every Thursday evening of each week at 8 o'clock. No meeting until further notice. J. E. Cooley, secretary.

ZENITH CHAPTER, NO. 25, Order Eastern Star. Regular meetings at Masonic Temple, second and fourth Friday evenings of each month at 8 o'clock. Next meeting Sept. 13th. Work—general business. Harriett Hoover, W. M.; Ella F. Gearhart, secretary.

EUCLID LODGE, NO. 198, A. F. & A. M.—Regular meetings first and third Wednesday evenings of each month at 7:30 o'clock. Next meeting, Aug. 21. Third degree. J. H. Opperman, W. M.; A. Dunleavy, secretary.

DULUTH CHAPTER, NO. 59, R. A. M.—Meets at West Duluth second and fourth Tuesdays of each month, at 7:30 p. m. Next meeting, Aug. 13. Work — Mark degree. E. G. Wallinder, H. P.; A. Dunleavy, secretary.

DULUTH LODGE, NO. 28, I. O. O. F.—Meets every Friday evening at Odd Fellows' hall, 16 Lake avenue north. Next meeting, Aug. 9, Third degree. D. J. Dorsey, noble grand; R. S. Forgy, recording secretary.

K. O. T. M.
DULUTH TENT, NO. 1, will meet during the months of June, July and August on first and third Wednesdays, at 8 p. m., at Maccabee hall, 224 West First street. Visiting sir knights welcome. C. J. Hector, commander; J. B. Gelineau, R. K. Office in hall; hours, 10 a. m. to 1 p. m. daily.

MODERN SAMARITANS.
ALPHA COUNCIL, NO. 1, meets at Elks' hall every Thursday evening at 8 o'clock. Beneficient degree first and second Thursdays. Samaritan degree second and fourth Thursdays. F. A. Noble, G. S.; Lucy Purdy, L. G. S.; Wallace Welbanks, scribe; T. A. Gall, financial scribe.

A. O. U. W.
FIDELITY LODGE, NO. 105, meets at new Maccabee hall every Thursday evening at 8 o'clock. H. E. Simons, M. W.; W. W. Fenstermacher, recorder; O. J. Murvold, financier, 217 East Fifth street.

I. O. F.
COURT COMMERCE, NO. 3283, Independant Order of Foresters, meets first and third Friday evenings at 8 o'clock, at Rowley's hall, No. 112 West First street. Next regular meeting, Aug. 16, 1907. F. A. Tupper, C. H.; W. W. Hoopes, R. S.

M. W. A.
IMPERIAL CAMP, NO. 2206, meets at Maccabee hall, 224 West First street, second and fourth Tuesdays of each month. J. W. Wood, V. C. P. Earl, clerk, Box 411.

NORTH STAR LODGE, NO. 35, Knights of Pythias, meets at 8 o'clock sharp every Tuesday night. Next meeting, Aug. 13, at 118 West Superior street. D. O. K. K. diplomas will be delivered. William H. Lamson, C. C.; H. McKenzie, K. R. & S.

CLAN STEWART, NO. 50, O. S. C., meets first and third Wednesdays of each month at 8 p. m., in Folz hall, West Superior street. John G. Ross, chief; Alex G. McKnight, secretary; John Burnett, financial secretary, 413 First National bank building. Next meeting, Aug. 21.

LOYAL GUARD, SUBORDINate Division, No. 132, meets first and third Wednesday of each month. H. B. McKinney, captain general; H. V. Holmes, paymaster, 415 Fifteenth avenue east; E. F. Heller, recorder, 17 East Third street.

MODERN MACCABEES.
ZENITH CITY TENT, NO. 1044, meets every first and third Friday of the month at Kalamazoo hall. B. Commander, Charles E. Norman, 1610 Minnesota avenue; record keeper and finance keeper, A. G. Case, residence, 412 West Fourth street.

U. O. F.
COURT EASTERN STAR, NO. 86, meets eevry first and third Tuesdays of each month, at Maccabee hall, 224 West First street. Next meeting, Aug. 20, J. Wilde, secretary; 152 Mesaba avenue; J. B. Gelineau, C. R., 116 West Fourth street; Harry Milnes, treasurer. Office at hall.

WOODMEN OF THE WORLD.
ZENITH CITY CAMP, NO. 5, MEETS every second and fourth Monday at old Masonic temple. fifth floor. H. H. Saxton, C. C.; J. H. Larkin, banker, 201 West Superior street; James Blackwood, clerk, 412 Lake avenue south.

ROYAL LEAGUE.
ZENITH COUNCIL NO. 161, Royal League, meets in Elks' hall, first and third Monday evenings at 8 o'clock. James A. Wharton, archon, courthouse. Andrew Nelson, 411 First National Bank building.

12 PAGES

DULUTH EVENING HERALD.

12 PAGES

TWENTY-FIFTH YEAR. SPECIAL MAIL EDITION FOR: WEDNESDAY MORNING, AUGUST 14, 1907. (ON TRAINS, FIVE CENTS.) TWO CENTS.

MINNESOTA HISTORICAL SOCIETY

BUSINESS OF COUNTRY TIED UP BY GENERAL STRIKE OF UNION TELEGRAPH OPERATORS

MEMBERS OF PRESIDENT'S CABINET MEET AT OYSTER BAY TO DISCUSS POLITICS

Taft, Root and Meyer to Consult With the President.

Forthcoming National Campaign Will be Under Discussion.

Last Conference With Taft Before His Philippine Trip.

New York, Aug. 13.—An important conference will be held at Oyster Bay today when Secretaries Taft and Root and Postmaster General Meyer will see President Roosevelt. Mr. Taft will see the president today for the last time before taking his three months' trip to the Philippines.

While departmental matters are to be discussed to some extent, it is understood that the forthcoming national campaign is likely to be the chief topic of conversation.

Secretary Taft, before going to Oyster Bay, talked freely of his trip, but declined to discuss politics. He said: "I am back from my vacation. I came down yesterday from Canada and went to Millbury to see my mother. I found her very much better and in a condition that augurs well for her recovery.

"On the train coming here I met Postmaster General Meyer, who will go with me to Oyster Bay today."

"Is any one else expected to be present at Sagamore Hill tomorrow," he was asked.

"The president has written me that he expects Secretary Root in the evening. Mr. Root, I understand, is to be there for dinner and will stay all night. From Oyster Bay I will go to New York and then to Washington and remain there until the 18th. On the 19th I will speak in Columbus. After that I will make speeches in Kentucky, Oklahoma and Missouri, and from Aug. 31 to Sept. 3 I will be in Yellow Stone Park. Then I go to Portland, Seattle and Tacoma and sail for the Philippines on Sept. 10."

Mr. Taft was then asked whether politics would be discussed when he and Mr. Root were with the president. "It will be the last time I shall see the president for three months," he replied. "We have practically to talk over three months' work. Then I am going to Washington to work on a part of my report."

"Will you say anything about the Ohio situation?"

"No, I will not talk politics. I will explain my views in my Columbus speech. If you want my views you will get them fully in that speech, providing you care to read it through."

"It has been suggested, Mr. Secretary, that you might resign in order to become a candidate for the presidency. Have you anything to say about that?"

"Well, the people have to be amused during the hot weather," said Mr. Taft laughing. "These suggestions of the heated term have to be considered with a view to the time of the year."

JOHN D. LONG,
Former Secretary of the Navy, Who Is Quite Ill in Maine.

A MAN LOST IN THE MOUNTAINS

Iowan Revisiting Western Scenes, Has Tough Time in Montana.

Philipsburg, Mont., Aug 13.—Mr. Rozier, a pioneer of Montana, who has of late years been living in Iowa, had a trip this week that he will remember for years to come. A son of his lives in Butte, another relative in Anaconda, and a brother lives in Hamilton. As Mr. Rozier had ridden across the continent to California before railroads were in the country, he longed for the old-time exhilaration of a horseback ride through the mountain fastnesses, so he purchased a saddle horse in Anaconda and started for Hamilton, by way of Rock Creek and the Burnt Fork trail. All went well as far as the mouth of Stony creek. Here his troubles began. When the wagon road was several miles behind and a dim trail through heavy timber was the only means of guidance, he became confused and shortly lost all idea of directions. For three days and part of three nights he wandered through the mountains at the head of Stony creek, completely bewildered, finally coming down on Rock creek. From there he came to Philipsburg, where he staid a few hours yesterday, resting from his arduous experiences. Still determined to go horseback to Hamilton, Mr. Rozier left last evening on his journey, but this time he goes by Drummond, from there to Hamilton by way of Missoula, all the way following the country roads. Mr. Rozier seems to have suffered no ill effects from his exposure.

REFUSED BY JAPAN

Negotiations for an Exclusion Treaty Are Off Indefinitely.

The Administration Fears Promise to California Cannot be Kept.

Washington, Aug. 13.—All negotiations looking to the exclusion of Japanese laborers from the United States by treaty have been broken off indefinitely at the instance of Japan, and President Roosevelt seems to be having difficulty making good his promise to the San Francisco school board that he would secure such a treaty concession if it would countenance the attendance of Japanese children in public schools on equal terms with children of other nationalities.

The situation causes the administration annoyance. At the time of the school controversy the San Franciscans consented to modify the rules of the board of education only after President Roosevelt had represented that the situation was one of extreme delicacy and had promised that he would at once set about securing relief for California from the unrestricted immigration of Japanese labor. The Californians did as they were requested and the administration at once set about amending the new immigration bill, adding to it the now famous amendment which gave to the president power to regulate Japanese immigration by proclamation.

In this form the bill passed, and congress had hardly adjourned before

(Continued on page 7, fifth column.)

CAPITALISTS IN CONTROL

Chautauqua Speaker Says Modern Church is Subsidized by Money.

Chautauqua, N. Y., Aug. 13.—Capitalists control the modern church, and the church's influence is for capital against labor, said Dean Shailer Mathews of the University of Chicago divinity school in an address at Chautauqua assembly.

Deterioration in the ministry, the dean also asserted, follows upon the subsidizing of theological students in the schools, and the sooner this and other forms of "sanctified graft" are eliminated the better it will be for the church.

"The church is composed of the capitalistic class or sympathizers with the capitalistic class," said Dean Mathews. "It can influence largely, therefore, the source of legislation.

"The devotion of ill-gotten wealth to spiritual ends is undoubtedly a just social restitution, but it is the rankest hypocrisy if it be not accompanied by an abandonment of illegitimate methods of producing wealth. It is one thing for a repentant thief to contribute his plunder to human well-being and it is quite another thing for a thief to steal in order that he may be charitable."

NO MORE SOLDIERS

Will be Sent Into Morocco, is Announcement by France.

Pinchon Denies That a War of Conquest is Anticipated.

Paris, Aug. 13.—Minister of Foreign Affairs Pichon has given on interview to the Matin in which he says: "The government will send no more troops into Morocco. On no account do we intend to embark upon a work of conquest."

The Matin publishes a dispatch from its correspondent at Casa Blanca saying the fighting between the natives and and men of Gen. Drudese's command lasted all day Saturday, but quieted down Saturday night and Sunday morning. A renewal of the attack, however, is feared, as another caid with numerous reinforcements has arrived. The warships continue to shell the Arab positions.

The Matin publishes a dispatch from Saffit, a seaport on the coast of Morocco, saying the town is surrounded by natives and that the European residents are preparing to defend themselves.

BOILERMAKERS' STRIKE TO END

Trouble on Pacific Division of Harriman Lines is Settled.

Los Angeles, Aug. 13.—A settlement of the boilermakers' strike on the Pacific division of the Harriman roads, which threatened to extend to all systems in which Harriman is interested is believed to be only a matter of a few hours. A telegram received last night from the general superintendent of motive power who is in San Francisco informs a committee of boilermakers that Foreman Carter of the Los Angeles shops has resigned his position.

As the removal of Carter was the sole demand made upon the company it is anticipated a reconciliation will be effected at once.

MRS. ELLA R. READER,
Who Made a Flying Trip Across the Continent and Won a $30,000 Race for a Copper Mine.

WILL MARRY MRS. WHITE

Head of Stanford White's Firm to Marry His Widow.

New York, Aug. 13.—Mrs. Stanford White, widow of the architect whom Harry Thaw shot to death last year, is engaged to marry, according to a story printed in a morning paper here. Her late husband's partner, Charles Follen McKim, is said to be the prospective bridegroom.

The wedding, according to the report, will take place as soon as the trial of Harry Thaw is concluded and the sensation caused by the killing of Stanford White dies out.

The rumor of the engagement has been afloat for weeks, not only here, but in London and Paris, where Mr. McKim and Mrs. White—separately—have been visiting. Mr. McKim, when a cablegram sent by a New York newspaper asked him directly if he were to marry his late partner's widow, did not make any denial. Relatives of Mrs. White, also interrogated, smiled and said they did not know.

Everyone, however, who knows the widow of the slain architect and the head of the architectural firm of McKim, Mead & White, knows of the warm friendship that has always existed between them. After the tragic ending of her husband's life, Mr. McKim acted not only as business adviser, but as personal councilor to the stricken woman. Through the dark days when Stanford White's reputation suffered, it was Mr. McKim who stood between the widow and the storm and guarded her as much as possible from its buffeting.

ONE OF THE SUPPOSED VICTIMS IN THE HARBOR ACCIDENT SAFE AT HOME

David Kaoski Picked Up by Boat and Taken Ashore.

Did Not Know Police Were Searching for His Body.

One More of Boatload Supposed to be in Water.

While the police and life savers have been dragging the harbor for two days in search of his body, David Kaoski, one of the supposed victims of the drowning accident Saturday night, is safe and well, and until this morning was ignorant of the fact that the authorities were searching for his body.

Kaoski, who boards at 313 St. Croix avenue, was the white-haired man seen struggling from the bank, according to William Rasta, a young Finn, who interpreted Kaoski's story to a Herald representative this morning.

Kaoski has had his head closely cropped, and with his light hair, it looks as if he were a grey-haired man. He is, however, only 28 years of age. When the scow struck the boat he was dragged beneath it and his clothing caught. After a desperate struggle he released himself and came to the surface, but was drawn under again by the whirling water. He came up some little distance away and started to swim ashore. He was picked up by a man in a small boat, whose name he does not know, and landed at Cutler's dock. He immediately started for home to dry his clothes, and thought nothing more of the accident. He was unable to read or talk English, and he heard nothing of the search for the bodies until this morning, when he was talking to Rasto in a West Superior street saloon.

There is still one body in the water, it is thought. Those who were saved say that to the best of their remembrance there were eleven men in the boat. Of these five were saved, counting Kaoski, and five bodies have been recovered.

PUZZLE: WHAT'S GOING TO BECOME OF THE MOUSE?

WESLEY RUSSELL,
Secretary of the Telegraphers' Union of Chicago, Who Is in Charge of Strike in the Northwest.

MURDERER CONFESSES

Ringleader of the Hunkchakist Society is Under Arrest.

A Great Deal of Its Workings Have Been Discovered.

New York, Aug. 13.—According to an announcement by District Attorney Jerome and Deputy Police Commissioner Woods, early today, the detective bureau has arrested the ringleaders of the Hunkchakist secret society and has obtained confessions from them, which will end the existence of the organization. Kassak Jela Lian, arrested Sunday night, confessed to Mr. Jerome, last night the police say, after a grueling examination which lasted for more than six hours, that it was he and no other who had directed the murders of Father Kasher Vartain, whose body was cut to pieces and Tavshangian, the wealthy rug merchant, killed as he was entering his office near Union square.

He further declared, it is said, that he had stood by while Bedros Hamptzoonian waited for the coming of the victim, and pointed out the doomed man.

It is given out by Detective Potrosino, who has had the actual investigation in charge, that Father Martouguessian, who has been under arrest in connection with the murders, is not directly connected with the society, though he is still believed to have known a great deal of its inner workings. Lieut. Petrosono of the New York detective department recently encountered in Boston an Armenian, named Manoojian, who offered his services. Manoojian furnished information enabling Petrosino to send a wire to this city that resulted in the arrest of Borhas Allepunerjian.

The police searched the building where he lived and in the cellar under a coal heap, protected by boards, they found a number of daggers, a number of bombs, revolvers and a number of large bottles of hydrocyanic acid and sulphate of ammonia and electric apparatus of various kinds. Taken to police headquarters the man broke down and confessed. He confirmed, the police say, what they had already suspected that Kassak Jela Lian was the head and front of the society. Several other arrests were made during the afternoon by detectives.

WANTS HARRIMAN TO ANSWER QUESTIONS.

New York, Aug. 13.—United States District Attorney Stimson yesterday filed in the United States circuit court in this city a petition asking that E. H. Harriman and Otto H. Kuhn, the latter of the firm of Kuhn, Loeb & Co., be sumomned into court to show cause why they should not answer certain questions relating to the control of the Chicago & Alton railroad. These questions were asked during the interstate commerce commission's investigation of the Chicago & Alton several months ago. Mr. Stimson acted for Attorney General Bonaparte in filing the petition.

DIES OF YELLOW FEVER.

Havana, Aug. 13.—Sergeant Wesley Merritt, of the hospital corps, one of the first to become infected with yellow fever, is dead.

DULUTH MEN QUIT WORK

All Messages Are Being Taken "Subject to Delay."

Meeting of Local Members Has Been Called.

Strikers Put Their Demands in Writing for Presentation.

DEVELOPMENTS IN STRIKE TODAY.

General strike of all union operators called.

Local operators respond to strike order and walk out.

Associated Press operators quit work.

Brokers sign agreement and leased wires are working.

Meeting of strikers will be held tonight to endorse wage schedule.

Railroad telegraphers may be affected.

Board of trade quotations interrupted.

"Subject to delay" is the condition imposed on all commercial business accepted by the local telegraph offices today.

Shortly before 11 o'clock this morning the whistle blew in the two local offices, and all the union men employed there walked out. Eighteen men were employed at the Western Union and ten at the North American. They left their keys promptly on receipt of the signal which was flashed from Chicago, stating that a general strike has been called, and the offices are completely tied up. Two girls and the manager are working at the Western Union office and only the chief operator is employed at the North American. They are sending forward what messages they can, but as the wires are tied up as badly at the other end as they are in Duluth, it is impossible to handle the business.

The brokers' offices are not affected by the strike. Those which have leased wires have signed the union scale, and the men are working today.

There is just a prospect that the Order of Railroad Telegraphers may become involved, if an attempt is made to send commercial messages over the lines. The Order of Railroad Telegraphers is affiliated with the Commercial Telegraphers' association, and the railroad men will refuse to handle business sent by strike breakers or non-union men.

At the board of trade one man is working today, marking up quotations, but it is understood that he is employed only temporarily by the board, and paid the union scale.

Meeting Is Called.

An important meeting of the strikers will be held this evening at Odd Fellows' hall, when a schedule will be presented to the union for ratification. It was drawn up by the officers and as it simply places in writing what the men want, it will doubtless be adopted. The brokers will also have a delegation in attendance at the meeting, and decide upon what steps are to be taken to keep the leased wires working.

The men employed on the leased wires of the Associated Press at the Herald and News-Tribune offices have also quit work, The Herald operator walking out shortly before noon today. The News-Tribune operator will probably not go to work this evening when the night Associated Press report begins to come in.

The meeting of the operators tonight will bring about a crisis in the strike. The men will doubtless endorse the schedule and this will be presented to the companies.

Following are the demands of the men in full:

The members of the Commercial Telegraphers' Union of America and telegraphers in the employ of your company, located in the city of Duluth, by their

(Continued on page 5, fifth column.)

MAKES TRIP IN SCHOONER

Man Traveling From Puyallup, Wash., to Washington, D. C.

New York, Aug. 13.—Automobilists on the old Albany post road have been treated in the last few days to the sight of a genuine prairie schooner drawn by a yoke of oxen. The outfit is that of Ezra Meeker of Puyallup, Wash., near Tacoma, who started on Jan. 29, 1906, to retrace his journey of fifty-four years before along the old Oregon trail to its Eastern terminus on the Missouri river, thence across Iowa and Illinois to his Indiana home.

Meeker reached Indianapolis on June 5, 1907, a distance of 2,630 miles. As he traveled he interested the people on the route in preserving the old trail, and by their help erected numerous stones, posts, and monuments as guides to the trail.

From Indianapolis he was tracked along by way of Cleveland, Buffalo, Syracuse and Albany, and thence down the old post road, stopping at the various towns along the river. He is bound for Oyster Bay to see the president, and later to Washington to try to interest the government in transforming the old trail into a good roadway.

DEFECTIVE PAGE

WEATHER FORECAST—Fair tonight and Wednesday, with light to fresh northeast winds.

Do Not Delay in Your Buying

This Sale Cannot Last Much Longer.

ALL OUR FINE

Trousers

AT TWO PRICES

$5, $4.50, $4 and $3.50 Trousers for—

$2.35.

$7.50, $7, $6.50, $6 Trousers for—

$3.90.

Sizes for All Builds.

We Do the Business.

Oak Hall Clothing Co.

331-333-335 W. Superior St.

RUGGLES WINS DAMAGE CASE

Two verdicts were returned this morning by the jury in the case of Charles F. Ruggles against F. W. Bonness and M. M. Howe, and the Nichols-Chisholm Lumber company. One was against all the defendants for $5,812.50 for lumber purchased by the Nichols-Chisholm company. The other verdict was against Bonness & Howe for $3,350.

Ruggles was suing for damages for lumber supposed to have been cut on land owned by him in Hubbard county and used by the defendants named.

The personal injury suit of Andrew Peterson against the Pittsburg Coal & Dock company is the next case which will be tried.

JOLLY SUMMER MONTHS

Invite Cupid to hustle. Among the promises to the bride-to-be nothing is more eagerly anticipated than a piano selected from the new stock of the

Duluth Music Co.

It completes the home and, because of its great worth, is a continuous source of pleasure. Therefore take the hint, and call on us, that we can surprise you with our LOW PRICES—BEST TERMS. And a stock of over 100 first class pianos on our floor to select from.

Duluth Music Co.,

EDMUND G. CHAPMAN, Manager.

222-224 West First Street.

WEST DULUTH

SIDESTEP CHALLENGE

Duluth Barbers Refuse to Meet West Duluth Men.

West Duluth barbers are disappointed in their brother knights of the razor of Duluth. They accuse them of being afflicted with "cold feet" and give that as the reason why they have refused to accept the challenge of the West Duluth boys for a game of baseball.

About a week ago the West Duluth barbers issued a challenge to the barbers of Duluth in which they offered to put up a bet of $25 that they could defeat the Duluthians at baseball. The challenge stated that the game was to be played Thursday afternoon. The Gibsen Supply company has offered to put up a suitable trophy to be awarded to the winners.

So far no answer whatever has been received by the West Duluth barbers to their challenge, and the boys out here have about concluded that the Duluth shavers do not care to encounter the aggregation from this end of the city.

"We haven't heard a word from the Duluth barbers," said a member of the West Duluth union this morning, "and it begins to look as though they had become a little afraid of losing their good reputation.

"But we will not take a back seat for them even if they did win the trophy from the Superior boys. We think we have a pretty good line up out here and are not going to let them do any talking unless they are willing to ply us. They will have to show us before we will believe that we haven't as good an aggregation as they. Our $25 and the trophy is ready for them if they can win it."

MANY BIG MEETINGS.

West Duluth Fraternal Societies Have Very Busy Week.

It is a busy week for West Duluth fraternal societies. Big meetings and special "doings" are the rule and the members are making great preparations.

This evening there will be a regular meeting of the members of Duluth chapter No. 59, R. A. M., and J. E. Cooler of Duluth will be present and will give an address to the members.

The members of the Royal League lodge of West Duluth will hold a regular meeting also this evening and a big class will be initiated.

A big meeting of the West Duluth lodge No. 145 of the A. O. U. W. will be held tomorrow night. Large delegations will attend from all three of the Duluth lodges and one of the grand lodge officers will address the meeting. There will afterwards be a smoke social.

A special meeting of the members of Fraternity lodge, M. B. A. of West Duluth will be held next Sunday at Gilley's hall, when further preparations will be made for the big joint meeting of the lodges of Duluth and Superior. The joint meeting will be held on Aug. 19 at Great Eastern hall.

ANOTHER LIQUOR CASE.

Central Avenue Saloon Keeper Ordered to Appear Before Justice Flack.

A warrant was issued this morning by Justice Flack for the arrest of Dan Bellmeur, proprietor of a saloon on Central avenue, on complaint that he had sold liquor to Alex Robinson, an intemperate drinker, concerning whom notice had been given to sell no more liquor.

A hearing was given late this afternoon before Judge Flack and the case will be set for some future date.

It is claimed that the man, Robinson, had secured his liquor at some other place than in Bellmeur's saloon and that he merely went into the saloon afterwards and was found there by friends in a drunken condition. It is said that he did not obtain the liquor in the saloon.

DEATH ENDS SUFFERING.

New Duluth Young Man Succumbs After Many Months' Sickness.

After having been hopelessly afflicted with spinal trouble for several months William Bayer of New Duluth died early this morning at the home of his sister, Mrs. Leo Bubr at New Duluth at the age of 33 years.

Mr. Bayer had come to this country about ten years ago, having been in the East several years before coming to West Duluth. For the past four years he has been employed as a filer in various sawmills here.

Since last December he has been suffering with a serious illness which has made him practically helpless. At that time he went to Rochester and was operated upon for his trouble, but it was of no avail.

The funeral will be held at 9 o'clock Friday morning at the St. James Catholic church in West Duluth and the remains will be buried at Calvary cemetery.

I. M. Gidding & Co.

ARE FEATURING

WASHABLE SUITS, WAISTS AND SKIRTS

At Exactly ½ Price!

Fancy Linen Suits—
values $12.50 to $75.00.

"Natty" Summer Waists—
Plain tailored or fancy trimmed.

Pretty Tub Skirts—
In gored or plaited models—values $4.00 to $10.00—

ALL AT HALF PRICE

EVENING COSTUMES

At Tremendous Savings!

Values from $50.00 to $150.00.

(See our Window Display.)

This does not mean a "mussy" lot of "soiled finery," which the fashionable woman does not want. But instead, fresh, dainty and exquisite costumes, in the present season's most Ravishing Interpretations of "Style"—

SPANGLED NETS,	FOULARD,
CREPE DE CHENE,	CHIFFON,
CHINA SILK,	TAFFETA.

Elaborated with much handwork, fine imported laces and other "fancy touches," which defy description.

Come in and see the line.

I. M. Gidding & Co.

West Duluth Briefs.

Miss Mary B. Holmes, who has been visiting her sister, Mrs. H. R. Patterson for several days, left today for her home at Riceville, Iowa.

Mrs. T. H. Miller, 111 South Sixtieth avenue west, is quite seriously ill, suffering from a complication of complaints.

Mr. and Mrs. Broadwell, who have been visiting at the home of Mr. and Mrs. George Broadwell of North Central avenue for several days, will return tomorrow to their home at Alpena, Mich.

Tony Nelson left Wednesday for Hawthorne, Wis., where he will spend several days visiting friends.

Delmar Smearage went to Minneapolis yesterday to visit relatives for a few weeks.

"Sitting Bull" tribe, No. 25 of the order of Red Men, gave a dress parade on Central avenue last evening as an advertisement for their dance to be given in the near future.

Miss Maude Tenner, 515 North Fifty-seventh avenue west, left yesterday for the Twin Cities to spend a few days visiting friends.

George Smith was taken to the Duluth hospital today suffering from rheumatism. He has been employed as steward on the steamer Easton of the Booth line.

For Sale—Nine-room modern house, completely furnished, $4,000. Terms upon application. Hartman-O'Donnell Agency 5417 Ramsey street.

Mr. and Mrs. Otto Halers, 318 North Central avenue, have returned from a week's camping trip up the St. Louis river.

Miss Lottie Lowe has gone on a three weeks' camping trip to Minong, Wis., with a party of friends.

A son was born yesterday to Mr. and Mrs. Jack Lawson, Sixty-first avenue west.

C. B. Rogers will return to his home in Wymore, Neb., today, after spending a few days visiting friends in West Duluth.

Mrs. Cora Dibbel and Mrs. Hankins will visit friends in the western part of the state for a short period. They left yesterday.

L. Morrison, who has taken a position with a Minneapolis firm, left yesterday for that city, where he will reside in the future.

For sale—One of the finest homes in West Duluth if sold at once. Call 831 North Fifty-seventh avenue.

Bert Clapp of Charles City, Iowa, is spending a few days visiting at the home of A. H. Merriman, 615 North Fifty-sixth avenue west. He may eventually decide to locate in West Duluth.

Capt. J. W. Lanyon of Chisholm was a visitor yesterday at the home of Mr. and Mrs. W. H. Richter, 425 North Central avenue.

Mr. and Mrs. Charles Grow and daughter, Alice, left yesterday for Nebraska, after visiting for a few days at the home of Mr. and Mrs. J. O. Winton.

Harry Ellsworth and daughter, Flora, of Ashawa, Minn., will leave today for their home, after spending several days visiting at the home of Mr. and Mrs. J. O. Winton.

If you want to rent, buy or sell, see Kern & Kelly, real estate, 321 Central avenue.

Watch and jewelry repairing, Hurst.

Better than the rest by actual test, Mataafa" Cigar. Ask for it.

Dance, Fairmount park, tonight.

SCREEN DOORS

Fly time is just beginning and we can fit you out with doors or windows, any size. Screen doors complete with hinges, hook and handle, only...... **$1.25**

Screen windows, fit any window, going now at..... **19c**

Hardwood screen doors—going now at........ **$2.50**

F. H. WADE

329-331 Central Avenue.

Electrical Work

PLUMBING AND HEATING

If you want genuine satisfaction at moderate prices in either of these branches, see

WAUGH, KEALY & CO.

321 WEST FIRST STREET.
Both 'Phones, 179.

Exceptional Business Opportunities at Ranier in nearly every line.

RANIER

No trouble to answer questions. Ask us about Ranier and its future.

NORTHERN TERMINUS OF DULUTH, RAINY LAKE & WINNIPEG RAILWAY AND DESTINED TO BE THE COMMERCIAL CITY OF THE ENTIRE RAINY LAKE COUNTRY

September 1st freight and passenger trains will be running from Virginia to Ranier where an international bridge will make connections with the Canadian Northern Railway. Ranier is 165 miles from Duluth and 210 miles from Winnipeg and already stores, lumber yards, and a sash and door factory are located. The finest Agricultural and Dairying lands in the Northwest are tributary to Ranier. The best water power in the world will make Ranier a manufacturing center. The largest lumbering operations in the Northwest for years to come will radiate from Ranier.

The Opportunity of a Life Time will be to secure business or residence lots in Ranier. Early investors will get the benefit of improvements to follow. Business lots now $450 to $600. Residence lots now $150 to $350.

INVESTIGATE NOW—CALL ON, WIRE OR WRITE

RANIER TOWNSITE CO.,

409 Lyceum Building, Duluth, or Ranier, Minn.

CON-CERN-ING WOMEN

At a simple wedding service, tomorrow morning, Miss Bessie E. Bowman, daughter of Dr. F. C. Bowman, will become the bride of Lorin Hamlin Jones of this city. The ceremony will take place at the home of the bride's father, 119 Sixth avenue west, before the immediate members of the family. Miss Bowman will be attended by Miss Gladys Manwaring, and the groomsman will be Lawrence Bowman. The wedding service will be read by Rev. John Walker Powell of Endion Methodist church. Mr. Jones and his bride will leave for a short wedding trip, and after their return will be at home at 119 Sixth avenue west.

Informal Dance.

Mrs. Frank P. Nester entertained at an informal dancing party last evening at the Country club in honor of her young guest, Miss Margaret Morrison of Detroit. La Brosse played a delightful program of dancing music, and the following young people were guests:

Misses—

Marie Turrish, Nannie Turrish, Marie d'Autremont, Marjorie Shipherd, Edwina Stone, Elsie Cole, Elsie Wall, Barbara Patrick, Marjorie Morrow, Marion Weatherbee, Virginia Weatherbee, Natalie Smith, Margaret Panton.

Masters—

Telford Hartman, Wilbur McLean, Cavour Hartley, Porter Alexander, Charles Heimbach, Myron Bunnell, Cecil Day, Charlie Kelley, Leo Schmied, Orrin Brown, Albert Hubbel, Jr., Chauncey Hazen, Joe Lonegren, Fred Wolvin.

Hostess at Dinner.

Miss Ruth Markell was hostess at dinner last evening in honor of Miss Katherine Ensign and Warren Earle Green at her home at Witchwood. The table decorations were in green and white and the blossoms used were white sweet peas. Covers were laid for twenty.

Church Meetings.

A meeting of the Women's Alliance of the Unitarian church will be held tomorrow afternoon at the church. The plan of work for the ensuing year will be discussed.

* * *

Circle No. 2 of the Women's Guild of Endion Methodist church will hold a picnic, tomorrow afternoon, at the home of Mrs. C. A. Pillsbury, on Park Point.

* * *

Mrs. William H. Vaughn and Mrs. Westover will entertain the Ladies' Aid society of the Lester Park Methodist church, tomorrow afternoon, at the home of the former, 5321 London road.

* * *

Personal Mention.

Misses Julia and Katherine Hunter of Port Arthur and Archie McLeod of Grand Rapids are the guests of Judge and Mrs. J. D. Ensign. They will be the guests at the Ensign-Greene wedding, which will take place tomorrow evening. Mr. and Mrs. James C. Hunter will arrive tomorrow from Port Arthur.

* * *

Miss Carlisle of Saginaw is the guest of Mr. and Mrs. A. W. Frick.

* * *

Miss Lucille Higgins, who was the guest of Miss Olive Kreitter, returned yesterday to her home at Minneapolis. Miss Kreitter will leave Thursday of this week for a visit at Indianapolis, Ind.

* * *

Mrs. Henry Smith of 1231 East Superior street has returned from a two weeks' Western trip.

* * *

Mrs. H. S. Ely has returned from a week's outing at Solon Springs.

* * *

Miss Marie Jenkins, who was the guest of Mr. and Mrs. J. W. Kreitter, has returned to her home at Denver.

* * *

Mrs. Roy A. Williams of Cleveland is the guest of her parents, Mr. and Mrs. G. F. Ross of 1428 East First street.

* * *

Rev. and Mrs. J. W. Powell and Miss Greta Andrews were the guests of Miss Arnold at Whiteface Lodge, Meadowlands, last week.

* * *

Mr. and Mrs. Lee H. Wolvin left today on the freighter James Wallace for a lake trip.

* * *

Miss Myra E. Cooper of 1404 East Fourth street left yesterday for a month's visit at her former home at Port Arthur, Ont.

* * *

Misses Mary Egan, Kate McDonald and Minnie McDonald of Detroit, Mich., are the guests of Mrs. Robert Bartley of 217 Twelfth avenue east.

* * *

Mrs. H. Wright of Hunter's Park and her sister, Mrs. John Flood, of 1027 West First street, left yesterday for a visit at St. Paul.

* * *

Miss Nellie Kirby and Miss Lillian Murray of Minneapolis, who were the guests of Miss Kirby of 116 West Superior street, returned yesterday to their home. Miss Kirby will leave this evening on the North West for the East.

WHAT RETAIL MARKETS OFFER

Red cabbage, 15 cents each.
Spanish onions, 12¼ cents a lb.
Beets, 20 cents a peck.
Carrots, 3 bunches for 10 cents.
Head lettuce, 8 cents a head.
Spinach, 20 cents a peck.
Lobsters and such things.
Gooseberry fool: Again.

The following rules have been received by this column for the concoction of this delicacy.

You take two tablespoons of barley and you fairly scour it. One small cleansing water won't do. You put it through six or seven times, until in fact the water is no longer milky after coming off the barley. You then parboil it in just a little water. Then you do that again. The third time you cook it slowly in quite a lot of water until, when it is done, it is a gelatinous mass. Doesn't sound very good!

Then you cook the gooseberries. You almost make jam of them, but not quite. When they are pretty nearly done you put in a little water from the barley, which keeps the gooseberries from becoming jam. Then you heap the barley in the center of a dish and put the gooseberries around it. You serve with whipped cream or just plain, thick, honest, yellow cream.

The English are very fond of it.

Tomorrow, this column will print another rule for gooseberry fool, which has been received and which is absolutely nothing like the above except that they are called the same name and they both employ gooseberries.

FUMIGATING THE SCHOOLS

Precautions Against Contagious Diseases Being Taken.

The annual fumigating of the schools of Duluth, both parochial and public, was begun today under the direction of Health Commissioner D. D. Murray, and the work will require about a month to complete, according to the estimate of the health officer.

The formaldehyde method is used, the liquid being placed in a reservoir and vapor generated which is thoroughly distributed throughout the building being fumigated.

The work was begun with the Lester Park school today and the different school building will be taken in order so far as is possible. There is considerable work of repairing and renovating going on in the school buildings of the city just now and the work will be delayed somewhat, but it is expected to have the rooms all in a sanitary condition by the opening of the fall term.

Dance, Fairmount park, tonight.

Who Saw Hollen Drown?

Will the passenger on the steamer America, who was at the gangway when my boy went overboard near Susie Island, Saturday, June 8th, kindly notify me of his whereabouts.

JOHN HOLLEN,
1920 W. Sup. St., Duluth, Minn.

ENGAGEMENT IS ANNOUNCED

Mr. and Mrs. Henry P. Elliott of 255 Oakwood boulevard, Chicago, announce the engagement of their daughter, Miss Ella Louise Elliott, to William S. McCormick.

The news of the announcement was received in a special dispatch to The Herald from Chicago today, and Mr. McCormick, when questioned as to its authenticity, confirmed it.

The date of the wedding has not yet been settled. Mr. McCormick, who is the city comptroller, is very well known in Duluth society, having lived in this city all of his life.

Dance, Fairmount park, tonight.

Funeral of Mrs. Heinrich

The funeral of Mrs. Eunice Evelyn Henrich, who died at St. Luke's hospital, Aug. 10, of heart trouble, was held from Stewart's undertaking rooms this afternoon at 2 o'clock. Interment was made at Forest Hill cemetery.

ARRESTED AS A DRUNK

Father of Little Blind Boy Taken Into Custody.

William K. Richardson, father of the half-blind boy, who left for Milwaukee the other day in company with his mother, so that his eyes might be treated by specialists at the expense of kind-hearted Duluthians, was arrested at 2 o'clock this morning for creating a disturbance at his home. He has a family of seven children, ranging from 14 years of age down, and is said to have been treating them roughly when taken into custody.

Richardson, who is a foreman in the employ of Hugh Steele, is said to have been drunk when arrested. As father of the boy who aroused the sympathies of Duluthians by his pitiful condition, Richardson was instrumental in raising sufficient money to pay the expenses of the boy and his mother while in Milwaukee. He entered a plea of guilty to drunkenness and his case was taken under advisement.

Later the court decided to make the case returnable three months from date, and Richardson was given his liberty, promising faithfully that he would conduct himself differently in the future.

There seems to be extenuating circumstances in the case. The man is a hard working laborer, and his little ones, when seen today about the matter, stated that "papa was never cross before." As he told his story to the court this morning, his eyes filled with tears, and it seems evident that his actions of early this morning, when he is said to have threatened violence to his little ones, were not the natural act of an otherwise kind father, but the results of drink.

He was in a deplorable condition in court, his clothing in tatters and his appearance as disgusting as filth, and an unkempt crop of hair and dirt-besmeared countenance could make it.

When seen latter by a Herald reporter, Richardson's eyes filled with tears and his voice choked as he stated that he was ashamed of himself, that he was drunk and would part with his life rather than see any harm befall his little ones. He expects to hear from his wife when she has placed their little boy in the hands of a specialist in Milwaukee where she now is, and spoke feelingly of the kindness of Duluth people in befriending himself and little ones.

Telegraphers Strike

It rich when they buy there clothes now at the Fitwell Clothing Parlors' final clearance sale. $25 suits are now selling for only $10.

Get Together.

Smoke "Mataafa" Cigar. All dealers sell it.

Dance, Fairmount park, tonight.

PHYSICIANS IN SESSION

State Society Opens Thirty-Ninth Annual Meeting Here.

Long List of Valuable Papers Will be Read.

The thirty-ninth annual meeting of the Minnesota State Medical association opened this morning in Duluth, at the Commercial club, with about 140 doctors in attendance. It is expected that by tomorrow morning the attendance will have reached the 200 mark.

The papers and discussions read at the morning session, and to be heard during the remaining sessions, are of interest only to the profession, and are couched in such terms as to be hardly understood by the layman. Dr. Burnside Foster of St. Paul, read a paper this morning, which was followed by a discussion opened by Dr. J. M. Armstrong also of St. Paul, Dr. J. L. Rothrock of St. Paul, Dr. M. K. Knauff of Two Harbors, and Dr. J. E. Moore of St. Paul, gave short talks on diseases of the bladder, followed by a discussion led by Drs. William Larche and H. P. Ritchie of St. Paul.

Dr. T. A. Davis' oration on surgery at the opening of the afternoon session was very interesting to the physicians and surgeons who were so fortunate as to hear it. Dr. Davis is an eminent Chicago doctor. Other speakers this afternoon were Dr. George P. Head, Minneapolis; Dr. A. J. Braden, Duluth; Dr. A. MacLaren, St. Paul, and Dr. H. B. Sweetser of Minneapolis.

Dr. H. A. Tomlinson of St. Peter, Minn., president of the association, will deliver his annual address the first thing tomorrow morning. The sessions will continue until Thursday afternoon, and a variety of papers dealing with different subjects of interest to the medical men will be read and discussed. Among the noted specialists who are in the city to attend the convention are Dr. C. H. Mayo of Rochester, Minn., surgeon, who has attained world-wide fame. Dr. W. A. Jones of Minneapolis, is a noted specialist on nervous disorders, and President Tomlinson is a leading authority on neurotic and paranoic diseases, and an expert upon hereditary and emotional insanity.

A great many of the visiting doctors brought their wives along with them, and Duluth ladies are looking after their entertainment. The doctors themselves will devote considerable attention to pleasure while in the city. This morning the ladies and some of the doctors were given a ride about the city on a special car. At 3 o'clock this afternoon visiting doctors and their wives were received at the Duluth Boat club. The privileges of both the Boat and Commercial clubs are extended to the visitors while in the city. At 8 o'clock this evening the association and its friends will be the guests of the Commercial club on a boat ride around the bay and out into the lake.

At 8:30 a. m. tomorrow there will be a drive around the boulevard, and at 11 o'clock the sightseeing car will again leave the Spalding hotel corner. From 3 to 6 p. m. Wednesday visitors will be received at the Country club by wives of local doctors. The Country club also extends privileges of the club to the doctors while they are in the city. At 8 o'clock tomorrow evening the St. Louis County Medical society will give a boat ride in honor of its guests.

Present officers of the association who are in attendance at the convention are Dr. H. A. Tomlinson, St. Peter, president; Dr. R. J. Hill, Minneapolis, vice president; Dr. T. McDavitt, secretary, St. Paul. Following is a partial list of the outsiders who are attending the meeting: C. H. Hunt, J. M. Lewis, F. A. Knight, Minneapolis; W. S. Fullerton, St. Paul; A. E. Benjamin, Minneapolis; H. M. Watkins, Tracy; F. A. Dodge, Le Sueur; O. H. Haugan, Fergus Falls; H. A. Schneider, Jordan; W. L. Beebee, St. Cloud; J. W. Robertson, Litchfield; C. L. Scofield, Benson; J. W. Andrews, Mankato; E. A. Hensel, Alexandria; J. H. Higgins, Rockford; C. L. Larsen, Buffalo; E. R. Barton, Frazee; J. A. Thales, Brainerd; A. G. Belsheinn, Aitkin; E. H. Bayley, Lake City; D. N. Jones, Gaylord; F. W. Dimmitt, Red Wing; M. L. Mayland, Faribault; J. G. Crass, Minneapolis; W. E. Richardson, Slayton; F. C. Todd, Minneapolis; J. W. Armstrong, C. D. Freeman, St. Paul; D. O. Thomas, Minneapolis; C. B. Lewis; H. E. Johnson, St. Paul; A. H. Steen, Portage Grove; L. M. Roberts, Little Falls; G. Strout, Winthrop; W. S. Titus, Mora; G. G. Fitel, Minneapolis; J. T. Rogers, St. Paul; O. A. Barton, Albert Lea; L. W. Krueger, Mapleton; H. Sneve, St. Paul; F. W. McLaughey, Winona; H. Peddicord, St. Paul; H. A. Tomlinson, St. Peter; C. Bakken, Ortonville, Minn.; F. C. Wheat, Marshall; J. L. Rotterock, B. Foster, H. P. Ritchie, St. Paul; W. Wilson, Northfield; H. B. Sweltsen, W. A. Jones, Minneapolis; W. Courtney, Brainerd; E. F. Reamy, Mitchell, S. D.; G. W. McIntyre, St. Peter; J. Williams, Lake Crystal; J. Olmstad, McIntosh; G. D. Head, Minneapolis; J. H. Jones, Minneapolis; E. P. Quain, Bismarck, N. D.; N. K. Knauff, Two Harbors; J. M. Lewis, Minneapolis; F. H. Rollins, St. Charles; V. H. St. Clair, Owatonna; A. J. Cox, Tyler; A. T. Mann, Minneapolis; J. H. Higgins, Rockford; O. M. Wong, C. H. Hunter, Minneapolis; R. C. Dugan, Eyota; A. G. Groves, Brainerd; M. E. Witham, International Falls; T. C. Clark, Stillwater; E. S. Geist, C. B. Roberts, Mary Lamers, Minneapolis; A. O. Bjelland, Mankato; W. E. Harwood, Eveleth.

Capt. Wm. L. Pierce Explains.

Editor Duluth Evening Herald:

The dope fiends that published or had published the article in the morning News Tribune, censuring the captain of the steamer Newsboy for not stopping his steamer and picking up two men who were capsized and clinging to their boat at the interstate bridge had better hurry back to the farm, or at least, post himself on facts before rushing into print. The facts of the matter are as follows: The steamer Newsboy was abreast of the overturned boat when her captain sighted it. With the high wind that was blowing and the current in the river, it would have been impossible for a steamer the size of the Newsboy to put about and reach the men in less than fifteen or twenty minutes. I was following the Newsboy, about 400 feet from her, in the tug Mariel, the captain of the Newsboy blew me several short blasts on his whistle, drawing my attention to the men in the water, and I was alongside of them in less than five minutes. My opinion, as a steamer captain who was there and witnessed the affair, is that Capt. D. J. Clow of the steamer Newsboy did the proper thing under the circumstances.

Signed, CAPT. WM. L. PIERCE,
Tug Mariel.

If you have company and find that you have not enough bread, it is a comfort to know that you can make the most delicious biscuit with Hunt's Perfect Baking Powder.

Dance, Fairmount park, tonight.

Buy Diamonds Now

Some day you are planning to buy yourself or some one else a diamond, but for some reason you have never got around to it yet.

Now there are many things that it doesn't much matter when you buy for the price is always about the same. But diamonds don't come under this list of articles.

The price of diamonds has increased steadily in the past ten or fifteen years and today some of the largest and most conservative diamond importers freely predict that within five years the price of fine diamonds will range between $300 and $350 a carat.

Be very sure of one thing, in buying a diamond you must rely largely upon the knowledge, advice and experience of the dealer you buy from.

We have an expert knowledge of diamonds derived from 25 years of experience. We know what fine diamonds really are, and can show and explain to you how they differ in appearance and value from the ordinary stone. This store is better prepared than ever to give its customers the best values in diamonds, not only because of our large buying facilities, but because we have long anticipated the constant advance in prices and are able to sell fine diamonds at considerably less than the market price today.

F. D. Day & Co.,
Fashionable Jewelers.
Established near Quarter of a Century.
315 WEST SUPERIOR ST., DULUTH.

H. M. Gerson,
LADIES' TAILOR
1522 Jefferson St. Duluth, Minn.
Phone: Old, 1721-L.

FOR A FEW DAYS ONLY

We are selling a new model Columbia Disc Graphophone with six 10-inch records for

$33.60

This instrument has a fine quartered oak cabinet, aluminum tone arm that has made the Graphophone famous, and a large nickeled silver finish flower horn like cut. This machine is the equal of any $45.00 outfit. While they last

$5.00 Down and $1.00 A Week.

WITH A WRITTEN GUARANTEE.

Columbia Phonograph Co., Gen'l.
18 THIRD AVENUE WEST.

DANCING

At Fairmont Park Thursday Night, Blewett's Orchestra. Admission 50c. EVERYBODY COME.

PICNIC
AT FAIRMONT PARK.

Given by the Painters' Union tomorrow August 14. Dancing afternoon and evening. Music by La Brosse orchestra. Dance tickets, 50c per couple.

NEW FERRY!

Beginning about Thursday morning, Aug. 15, the ferry boat Hattie Lloyd will make hourly trips between Twenty-first avenue west, Duluth, and Tower bay slip, Superior.

INDEPENDENT FERRY CO.

Silberstein & Bondy Company

Stirring Times in the Women's Store

These prices will hurry them out—for they must go.

$15.00 to $21.50	Linen Suits	$10.00
$35.00 to $45.00	Silk Suits	$25.00
$19.50 to $28.50	Silk Dresses	$10.00
$32.00 to $40.00	Silk Coats	$20.00
$6.75 to $25.00	Linen Coats	Half Price
$3.50 to $6.75	Linen Skirts	$2.50

Such news as this needs no embellishment. Acted upon quickly, it will be of immense benefit to any woman.

Most Valuable Lives

The most valuable lives are daily destroyed by the custom of eating food stuffs that yield nothing to the support of the body.

DR. PRICE'S
WHEAT FLAKE CELERY
FOOD

has in it all of the essential properties of the wheat, not only so prepared that it is palatable and easy of digestion, but affords ample sustenance for every want of the body. It is a valuable diet for all classes as it materially assists the due performance of the functions of the bowels.

Palatable—Nutritious—Easy of Digestion and Ready to Eat

Can be served hot. Put in a hot oven for a few minutes; or cook in boiling milk.

All Grocers. My Signature on every package Dr. V. C. Price 92

FOR RENT

$25, good light, 40 by 40, heated store room, with big, fire proof safe, near Superior street and Lake avenue.

T. W. WAHL & CO.,
Second Floor Lonsdale Bldg.

"I CAN DO BEST AT KLEIN'S"

is an expression often heard. We're proud of our reputation, and guarantee to give you the best and most exclusive

JEWELRY

at reasonable prices. Don't forget to visit our superb cut glass room.

G. A. KLEIN,
325 West Superior St.

McMillan's
PURE KETTLE RENDERED LARD
PARAGON HAM & BACON

The Blanket Sale

Is your one best opportunity.

For Quick, Careful Attention Send Your Mail Orders to

Gray-Tallant Co
117-119 W. Superior St. Duluth, Minn.
Ladies' Home Journal Patterns, 10c and 15c.

Buying BLANKETS

Here now is a wise thing to do.

Those Kimonos in the Window Go on Sale Tomorrow

Dainty Negligee Garments—many of them prettily gay—none of them gaudy—they're styles with distinction and taste—exclusive models.

There are other styles at reasonable prices—but these from lots at the following prices must prove of especial interest.

$1.25 Choice of our regular $1.98 Lawn Kimonos, tomorrow for only $1.25.

See the Display in our West Show Window

Choice of our regular $3.50 Jap Crepe Kimonos, in all colors, tomorrow, only $2.50. **$2.50**

$2.50 Cashmere Kimonos—neatly trimmed in satin braids—our $2.98 and $3.50 styles, on sale at $2.50.

Silk Kimonos—effectively trimmed yoke models—in blue, pink and lavender—cut from $10 to $8.00. **$8.00**

NEWS OF THE NORTHWEST

MINNESOTA

FIND QUINN IN MONTANA

Moorhead Man Who Jumped His Bonds Arrested in Far West.

Decamped While Under Indictment for a Serious Charge.

Moorhead, Minn., Aug. 13.—(Special to The Herald.)—It is a long journey from Moorhead to Kallspell, Mont., but the distance was not too great for the strong arm of the law to reach out and arrest James Quinn wanted here to answer to an indictment. He was formerly one of the proprietors of the Palace restaurant here and departed suddenly while under $500 bond after being indicted for an attack upon a young girl.

He was located about a week ago, and was placed under arrest through telegraphic instructions from the sheriff. Sheriff Whaley went to St. Paul to secure requisition papers from Governor Johnson, and proceeded at once to Helena to present his papers to Governor Toole of Montana, by whom it was presumed Governor Johnson's request would be honored. He would then proceed to Northwestern Montana, where Quinn was held.

It was figured this morning that Sheriff Whaley should arrive in the city on the Oriental Limited this evening.

SLAB PILES BURN.

Fire Destroys About One Hundred Dollars Worth of Wood at Cloquet.

Cloquet, Minn., Aug. 13.—(Special to The Herald.)—Three slab piles belonging to the Cloquet Lumber company, piled just east of the water power mill, caught fire Monday and burned almost to the ground. The fire is said to have caught from a spark from the water power burner. The slabs were of last year's cutting and were very dry, and owing to the fact that a strong west wind was blowing, the fire burned rapidly. The wind blew away from the mill and directly over the river, so that at no time was the mill or any other part of the yard in danger of catching fire. The loss is estimated at about $100.

FINN USES KNIFE.

Moorhead, Minn., Aug. 13.—(Special to The Herald.)—A Finn by the name of Lafflala, who with others of his race came to the section recently from the Mesaba iron range because of the strike, was given sixty days in the county jail here yesterday for cutting another Finn named Silkimo, during a row at Dilworth, the new railroad town near here.

MINNESOTA IN BRIEF

Olivia—Patrick Donovan of Green Isle hanged himself last night in a slaughter house at Danube. His body was brought here. Donovan, who was 25 years old and unmarried, was employed in his cousin's slaughter house at Danube.

Cass Lake—Alexander McKinnon, an old resident of the north half of the state, is reported to have struck a rich vein of silver at Cobalt in Northern Canada.

Hastings—Two prisoners, Martin Servik of South St. Paul, held to the grand jury for larceny, and Arthur Bean, a St. Paul hobo, escaped from the county jail here, making their exit by the aid of friends outside the jail.

Minneapolis—Mystery surrounds the disappearance of August Kruger, 45 years old, of Long Prairie, who came to Minneapolis about a week ago on his way to Spencer, Iowa. He has not been seen since, so far as his friends have been able to discover, and they fear foul play, as he had considerable money with him when he left home.

Fergus Falls—Harry E. Buelow, a saloonkeeper of Tenstrike, has filed a bankruptcy petition in the federal court in this city placing his assets at $400, of which $375 is exempt, and his liabilities at $798.92.

Tropical Fruit That Preserves Youth.

Wonderful Cure for Chronic Constipation, Lost Power, Kidney Disease, Rheumatism, Etc., Found in Tropical Fruits.

A truly wonderful discovery has been made in medical science which every chronically constipated, weak, nerve-broken, run-down man or woman, and victim of kidney disease or rheumatism should know about, particularly as the cure is so easy to obtain, and its effect so quick, so nerve-stimulating and so satisfying.

Hardly any man or woman need now complain of the terrible effects of chronic constipation and loss of nerve-force, with this cure at hand. It has been the lack of such a remedy which has caused heretofore such unhappiness and real misery among men and women who have found themselves suddenly deserted of their former youthful vigor and health. Nine times in ten it is not old age, but simply weakness of the nerves and lack of sufficient nerve tissue, which causes loss of power and vigor.

Once the nerves are made strong, the natural vigor should continue even into advanced old age.

Here is a simple home remedy which we recommend most highly to all our readers for building up lost nerve-force. Its results have proven as marvelous as its ingredients are simple. Anyone can mix this remedy at home:

Mix one ounce of Obifrut Compound Extract with seven ounces of port wine or unfermented grape juice. Of this mixture, take a dessertspoonful three or four times a day after each meal and at bedtime.

These ingredients can be obtained at almost any drugstore.

It will cure you of nerve weakness in almost any stage, chronic constipation, brain-fag, loss of courage, nervous prostration, kidney disease, weak back, and insomnia, and is an almost sure preventive of disease when constantly and persistently taken.

Nearly every drugstore will supply you with Obifrut Compound Extract, and port wine or unfermented grape juice.

WISCONSIN

FEAR GIRL IS KILLED

Relatives of Maria Walsh Worried About Her Disappearance.

Perhaps She Was Lured to Her Death by Chicago Thugs.

Milwaukee, Wis., Aug. 13.—(Special to The Herald.)—Miss Maria Walsh, 1513 Galena street, is missing. Relatives think she was murdered in Chicago.

Her disappearance was brought to light through the discovery of three stolen trunks in an alley at Chicago. Detectives, by request of William E. Walsh, a brother of the missing girl, who lives in Milwaukee, starched for the trunks when the brother found out accidentally that Miss Walsh was not in Chicago with relatives, as he supposed.

The detectives found the trunks, rifled after being broken, in an alley. The trunks bore the address of the house at which the girl was to visit. After calling at that address, the detectives learned that the girl had not arrived there. In fact, Miss Walsh has not been seen by any acquaintance since she left Milwaukee last Monday.

Walsh says: "I fear that my sister has been lured to her death in Chicago. Robbery was evidently the motive. The police of both cities have been informed, and we hope to find a clue within a short time."

FAIRBANKS WILL VISIT LA CROSSE

Vice President to Speak at "Booster" Day Celebration.

La Crosse, Wis., Aug. 13.—(Special to The Herald.)—Charles W. Fairbanks, vice president of the United States, will be the principal speaker at the "Booster day" celebration, to be held in this city Wednesday. The event is to be under the auspices of the board of trade, and the booster buttons will be sold for the purpose of raising a fund for bringing manufacturing concerns to the city. Governor Davidson will also be here.

WISCONSIN BOY HAS LIZARD IN STOMACH.

Hurley, Wis., Aug. 13.—From Wyandotte comes the report that the town's record of freaks has again been broken. Leo DuMond, aged 3, has parted company with a live lizard, two inches long. The child was taken with a vomiting fit, and when given medicine the lizard was brought forth. It died from the heat in a few days, and the boy now eats as he never did before.

FIXES HER HUSBAND.

Irate Woman Administers Threshing to Her Better Half.

Eau Claire, Wis., Aug. 13.—Swanson Bros., saloonkeepers, were fined $40 in police court for selling liquor to a girl in their saloon. The girl, in company with a married man, was found in the saloon in an intoxicated condition and placed under arrest. The man found with her was released upon paying his fine. His wife led him by the ear through the carnival crowds in the principal streets. After reaching home she gave her husband a sound thrashing.

WISCONSIN IN BRIEF

Chippewa Falls—The largest log ever cut in the woods of Northern Wisconsin was split by dynamite into four sections and sawed into lumber at the mill here. The log was about six feet in diameter and fourteen feet long and was cut ten years ago near the north fork of the Chippewa river.

Eau Claire—Obert Tiegen, a boy 8 years old, was drowned in Eau Claire river while bathing.

Oshkosh—Col. John Hicks, American minister to Chili, is on his way back to South America, after traveling 14,000 miles to be present at the dedication of a magnificent soldiers' monument which he gave to the city.

Chippewa Falls—F. M. McGuire has returned from the Pacific coast, where he and his son, Arthur of Superior, invested heavily in timber on the Puget sound. Together they purchased twenty-eight sections of fine timber lands, and are after more. They now own about 700,000,000 feet of timber, and it is proposed to erect a mill there next year.

La Crosse—The Conley Camera company of Rochester will move to La Crosse if the city of Rochester does not raise by popular subscription $4,000 with which to purchase lots adjoining the factory on which to build an addition to the plant.

Ashland—The new game law makes one important change, which hunters in the city will do well to heed. The shooting of grouse, is absolutely forbidden until 1915. Having grouse in one's possession makes a person liable to a fine. The fact is not generally known, and hunters should look over the law, to see if there are other changes.

Appleton — William Harper of New York, one of the foremost bassos in the country, has been selected by Lawrence university as professor of vocal music. Mr. Harper has rendered the solo parts of "The Messiah" in all of the large cities and has studied in Europe four years.

Marinette—Senator Isaac Stephenson left Monday for Swanzy, Mich., where with several friends he will begin his annual fishing trip down the Escanaba river. The trip is expected to take five days and over fifty miles will be traveled in the boats. At Wells, Mich., when the party returns, the yacht Bonta will be on hand and the guests when they arrive will be brought back to Marinette on the yacht.

UPPER MICHIGAN

TAKE OUT GRAPHITE

Detroit Mine Near L'Anse Extensively Worked These Days.

Product is Used Largely in Making of Paint.

L'Anse, Mich., Aug. 13.—(Special to The Herald.)—There is considerable activity at the Detroit mine, situated about nine miles south of L'Anse.

A force of men is engaged in taking out 500 tons of ore, equivalent to 1,000,000 pounds of graphite, which in the near future will be shipped to the company's factory at Detroit.

The product of this mine is used exclusively in the manufacture of high grade paints. The United States government and many of the leading railroad companies are large consumers of the finished product.

The Detroit Graphite company was decently reorganized and the capital stock increased from $100,000 to $250,000. The company now owns in fee 880 acres of land in township 49-33, Baraga county, and the grade of ore which is being taken from the company's mine is considered very high. The work at the location is under the supervision of the company's agent, R. C. Williams, of this village.

PENINSULA BRIEFS

Menominee—Detective R. F. Romaine of the St. Paul railway has arrested Frank Kazerimirsky, said to be a member of a gang of robbers who for months have been breaking into box cars and stealing valuable articles.

Iron Mountain—Iron Mountain is to become the northern terminus of the Wisconsin & Michigan railway. It is expected that that railway will be running passenger and freight trains into the city not later than September.

Bay City—Lighting a handful of shavings with a match to make a bonfire, 4-year-old Eda Fanbach set fire to her dress and died four hours later as a result of the burns sustained.

Calumet—William Sinclair, who states that his home is in Alaska, is in Calumet looking for his sister whom he has not seen or heard from for thirteen years. The two parted in Akron, Ohio, when he went West to make his fortune, and in the interim he has lost all trace of his sister, the only relative he has in this country.

Iron Mountain—Farinon Renlamo, an Italian miner at the Groveland mine, met instantaneous death by falling 150 feet down a shaft. Renlamo was being hoisted to the surface in a skip when he fell out.

Marquette—Michael McCarthy, aged 30, of Munising, who had been a patient at St. Luke's hospital for the past two weeks, died from heart disease Friday night. The funeral was held in Marquette Monday.

Negaunee—Dr. J. H. Andrus received three cans of large black bass fry from the federal fish hatchery in Iowa. The fish were larger than the ones which are sent out by the state. The fry were put in at Little lake.

DROWNS IN ITASCA.

Erick Peterson Loses His Life While Bathing in the Lake.

Dawson, Minn., Aug. 13.—(Special to The Herald.)—Erick Peterson, aged 22, son of Lewis Peterson, a farmer, living near here, was drowned Sunday in Lake Itasca.

The young man was one of a party of students who are making a study of special forestry features, and it was while swimming with his fellow students that the accident occurred.

Peterson was within sight of shore when he suddenly sank. His companions swam to his aid, but all efforts to find the body were unsuccessful.

$25 Suits Now $10

At the "Fitwell's" great clearance sale. 112 West Superior street.

J. S. LANE'S EDITORIAL

GOOD TAILORING

There is no substitute for good tailoring.

A suit is either right or wrong. To be right the greatest thought and skill have to be put into the most minute detail.

Let me make you a perfect suit. That is the only kind I make.

I am not the only tailor who makes perfect suits. There are others. But their prices are $40, $45 or $50.

No need to blow yourself, however. For $30, $35 or $40 I'll make you the best suit you ever put on your back—a suit that would cost you $40, $45 or $50 at any other tailor's, and that you could not duplicate at a guess-fit hand-me-down's at any price.

My new fall styles are here, and you never clapped eyes on a prettier bunch of fabrics.

My guarantee of "Satisfaction or No Pay" goes with every order, too.

Yours truly,
J. S. LANE,
217 West Superior Street.

DAKOTAS

PRESERVE OLD FORT

North Dakota to Preserve Treasure Spot Where Lewis and Clark

Spent the Winter One Hundred and Two Years Ago.

Mandan, N. D., Aug. 13.—(Special to The Herald.)—The historic associations that cling about the site of old Fort Clark, forty miles north of Mandan, are to be kept alive by the state. Prof. O. G. Libby of the State university, who is secretary of the State Historical association, has gone to the place to confer with the Indians and old settlers living in that locality.

Prof. Libby is making arrangements for the preservation of the site of old Fort Clark, which is directly across the Missouri river from Fort Mandan, where the famous explorers, Lewis and Clark, spent the winter of 1805. As the site of the fort happens to be on a school section it has not been touched save by the hand of time, and it will in future be one of the places of greatest historical interest in the state.

The log kept by Capt. C. J. Atkins, one of the famous Missouri river steamboat pilots of the early days, has also come into the hands of Prof. Libby, and will be embodied in the next publication of the State Historica society. Capt. Atkins ran his boat from St. Louis to what is now Fort Benton, Mont., during the years 1863-65, and the log which has been secured includes a record of the various happenings which occurred on five of his trips, in all of which he passed through what is now North Dakota.

In those days of the Civil war, the lower part of the Missouri, near St. Louis, was infested with rebel bushwhackers, who took pot shots at passing steamboats whenever the opportunity offered, while on the upper part of the river things were enlivened by hostile Indians, who also practiced marksmanship at the expense of the voyagers, so that a trip on the Missouri river was not merely a pleasure excursion, but was not lacking in danger and thrills, and the record of the various voyagers made by the good captain should prove very interesting reading.

WANT MACHINERY.

Farmers of North Dakota Demand Plenty to Harvest Their Crops.

Fargo, N. D., Aug. 13.—(Special to The Herald.)—The machinery men especially, the harvester and threshing machine dealers are doing the biggest business among the farmers of the valley than they have had in years, while business over the remainder of the state is quite good, though not as large in some sections as last season. The managers of the local branch houses are increasing their working forces in anticipation of the busiest season of some years. Large shipments of machinery are being received daily and money is being distributed among the local centers of the valley and state.

SAVED BY SPEED.

Fast G. N. Train Strikes Cattle and is Not Derailed.

Velva, N. D., Aug. 13.—(Special to The Herald.)—One of the most phenomenial escapes of a train from being wrecked occurred on the Great Northern, one mile east of here.

While the flyer, No. 2, at the usual rate of speed, was rounding a curve, the train struck a herd of Polled Angus cattle, belonging to George W. Downing, and killed thirty-two head. This is reported to be one of the finest herds of cattle in North Dakota. A strange coincidence is, that the train was not ditched, nor was there any disturbance to the passengers. It can only be accounted for on the grounds of the high speed.

DAKOTAS IN BRIEF

Minot, N. D.—The contract for the new sewer was let by the council to Ilstrup & Olson of Minneapolis. There were three bidders, James Kennedy of Fargo, George W. Lemper of Minot and the Minneapolis men.

Fargo, N. D.—Chris Jorgenson of Pelican Rapids, Minn., is dead at the county hospital as the result of breaking his back in jumping from the Great Northern bridge here Sunday night to escape being struck by an approaching train.

Minot, N. D.—F. V. Broadz was brought to this city from Glasgow, Mont., to answer a charge of forgery in the third degree. He was formerly employed by the Sherman Nursery company.

Fargo, N. D.—George Richardson may die from knife wounds administered on Saturday by George Lloyd. They had an old grudge because Richardson had Lloyd arrested and bound over to keep the peace. Lloyd sprang onto Richardson from behind and stabbed him terribly before the men could be separated.

Grand Forks, N. D.—Coal dealers of Grand Forks have been receiving large shipments of coal during the past few weeks and are doing their share toward preventing a famine this winter. The consumers have not been buying coal to any extent so far this season, despite the warnings given by the railroads through the newspapers.

Minot, N. D.—A hail storm devastated a portion of the crops south of this city. The strip destroyed is reported to have been ten miles long. The farms of Bonner, K. Hagen and Roach are reported badly devastated.

Millsboro—Sheriff C. C. Hankey of Walsh county has been here looking up the records of J. J. DeMers, alias Sam Winter, who not long ago stole a team of horses from a livery stable at Grafton and was subsequently arrested at Winnipeg. He is said to have worked in this neighborhood at one time under the name of Sam Winters.

PLANS MASS MEETING

Federation Leader Arranges One at Armory Next Sunday.

C. E. Mahoney Protests Against the So-Called Illegal Deputies.

Following a conference with local labor leaders, C. E. Mahoney, acting president of the Western Federation of Miners, who arrived in the city from Hibbing yesterday afternoon, stated today that a mass meeting will be held at the Armory Sunday afternoon for the laboring men and others who may care to attend. Addresses will be made by "Mother" Jones, the famous woman agitator who went on the range a few days ago to investigate the strike conditions, and several other people connected with the labor movement.

Mr. Mahoney says that possibly himself or Petriella will be here Sunday to participate in the meeting.

Referring to the trial of the strikers now in progress at Hibbing, Mr. Mahoney declares that it has been nothing more or less than a "rehearsal" participated in by the so-called deputies. He says that in case of convictions every case will be appealed and will be tried out in a court that is "unprejudiced." Mr. Mahoney claims that it seems impossible for the strikers to get fair treatment in the justice of peace courts in St. Louis and Itasca county.

In the matter of the Nashwauk convictions, Mr. Mahoney says that the justice first refused the bond offered in appeal on the ground that the security was insufficient and that after a bond was offered about which there could be no question, the justice denied the appeal.

"We have started mandamus proceedings to make him accept the bond," says Mr. Mahoney, "and I expect the case will be heard at Brainerd next Saturday.

"We shall urge the investigation of this illegal deputizing of men who are not residents of the state of Minnesota. There are men among those deputies who are known to have been connected with the teamsters' strike and with other great industrial wars during the past ten years. They make it their business to hire out to employers' associations to carry guns and act as so-called peace officers. Their presence here in an official capacity is an infraction of the law. I am surprised that the assistant county attorney who is conducting the Hibbing trials, instead of trying to enforce the laws, made a strenuous effort to keep the truth about the pretended citizenship of those men from coming out. As it was, enough was brought out to show them up in their true colors.

"The complaints against the men arrested at Hibbing were sworn to by those thugs and they did their best to identify the men arrested. As a matter of fact some of those men who have been 'identified' as having participated in the alleged trouble were not at Hibbing at the time. This will be brought out in the defense.

"Practically all the reports of violence, it will be noticed, come through these hired men, who are termed deputies. They have to do something to hold their jobs."

Mr. Mahoney declares that the strikers on the range are out for their rights and that they will remain out until they get them. He says the miners are willing to arbitrate, if there is a chance of fairness in the negotiations.

Mr. Mahoney expected to return to Hibbing this afternoon.

FOR RENT!

Commercial Hotel, at Two Harbors. Forty bedrooms, completely furnished; hot water heated. Rent reasonable. Address Commercial Hotel, Two Harbors.

DEATH OF W. A. THOMPSON

Aged and Respected Resident of Duluth Passes Away.

Monday at 12 o'clock, noon, at the residence of his son-in-law, M. J. Durkan, occurred the death of Warren A. Thompson, father of Mrs. Durkan, and a respected resident of this city, where he has made his home for the past seven years. Death was due to the ailments incident to old age, deceased being 86 years old at the time of his death. The funeral will be held Wednesday afternoon at 2 o'clock from the residence, No. 205 Sixteenth avenue east.

Warren A. Thompson was born at Covington, N. Y., in 1821, and for many years followed the occupation of railroading on the old Erie road. Later he engaged in the farm machinery business, and in 1900 retired, coming West to make his home with his daughter, Mrs. M. J. Durkan of this city. He is survived by his widow, a son living in Wyoming, Mrs. W. A. Eden, a granddaughter and Mrs. Durkan, his daughter. Mr. and Mrs. Warren had been married sixty-four years, and celebrated their diamond wedding four years ago. Deceased was a prominent Odd Fellow and highly respected by all who knew him.

THUMPING HEADACHES

Many Duluth Women Have Them, But Few Know the Real Cause.

Dull, thumping headaches,
Sick, prostrating headaches,
Dizzy, whirling, blind headaches—
Point to disorders of the kidneys.
Tell of uric poisons in the blood.
Narcotics may ease the pain
But won't cure the cause.
Doan's Kidney Pills cure the kidneys.
Remove uric poisons, purify the blood.
Banish headache, backache, urinary ills.

Here's Duluth testimony to prove it. W. W. Scott, operator on the St. Paul & Duluth railroad, and living at 126 Sixty-eighth avenue west, Duluth, Minn., says: "I have already recommended Doan's Kidney Pills. I told in the statement made in 1898 how I had suffered with dull aching pains through the loins and kidneys. From the constant sitting position required in my work my back became so lame and sore that I could scarcely straighten. The kidney secretions were irregular and annoying. At times severe headaches would strike me and I was feeling worse than ever when Doan's Kidney Pills were brought to my notice. I began using them, and as I have stated, in my previous testimonial, they so thoroughly regulated the kidneys, removed the backaches, headaches, pains and weakness that I have felt like a different man. I have never had a return of any of these symptoms and have recommended Doan's Kidney Pills again and again."

For sale by all dealers. Price 50c. Foster-Milburn Co., Buffalo, N. Y., sole agents for the United States.

Remember the name—Doan's—and take no other.

Monarch MALLEABLE

The "Stay Satisfactory" Range

The great sale of Monarch Malleable Ranges continues and is without question the greatest stove event in the history of Duluth.

Think of it! One solid carload of these famous ranges at

ONE-THIRD OFF

If you intend purchasing a range, be sure and come in. See the Monarch and let us show you wherein it is different from every range in the market.

All ranges sold during this great sale on our liberal plan of easy payments. A small amount down and the balance divided into small weekly or monthly payments.

WE FURNISH YOUR HOME COMPLETE

F. S. KELLY FURN. CO.

ALL CARS LEAD TO KELLY'S. 226-28 W. SUPERIOR ST.

Ask for the "Mataafa" Cigar; it's good, all dealers sell it.

BURGESS ELECTRICAL CO., TEMPORARY QUARTERS AT 25 2nd Ave. West.

DIRECTORY OF AMUSEMENTS

WHERE TO GO TONIGHT.

LYCEUM — Mack-Leone company in "All-of-a-Sudden-Peggy."
BIJOU—Vaudeville.
STAR—Moving picture show.
WHITE CITY — Summer amusement park.

COMPANY WILL STAY.

Mack-Leone Organization Will Not Leave Duluth.

"All-of-a-Sudden-Peggy" is probably the most entertaining and amusing bill yet put on by the Mack-Leone company.

It was presented for the first time in Duluth before a large audience at the Lyceum last evening, and made a decided hit. The play has a clever plot and sparkles with bright lines and amusing situations. The role seems to suit Miss Leone better than any she has yet filled in Duluth, and Mr. Mack is also seen at his best.

The company is planning a much needed vacation next week. Arrangements have been made to keep the company at the Head of the Lakes during the winter season. After the regular season opens they will be kept busy filling open dates at the Lyceum, Grand in Superior, and on the ranges and in the Copper country. This is the last week of the regular engagement, but the company will be seen here for a number of short engagements during the fall and winter months. It will be strengthened and an even better class of plays secured.

DON LENO BACK.

Clever Children Delighting Audiences at the Bijou.

The Bijou has a very attractive bill this week. The program is a strong one all the way through, and the capacity audiences so far this week are delighted with it. The first act is by the Hasseman trio, novelty acrobats, who are exceedingly clever. O. D. Paddock has a good song and dance specialty, and the Whitesides bring laughter and applause from the audience with their own comedy creation, "Nonsense."

Hanson and Drew are excellent in the "Village Bill Poster," and Don Leno and his youngsters are back again to delight Duluth theater-goers. The Wislens have some novel cycle tricks, and the moving pictures and illustrated songs are up to the usual high standard of the house.

Excellent Free Acts.

"Every night a feature night" is the slogan at the White City this week and everybody who visits this beautiful amusement resort will be well repaid. Better free outside attractions were never presented in Duluth than Prof. Robert Thompson, who gives a wonderful performance on a wire suspended eighty feet above the air, and one can well believe the statement of the press agent, after seeing his sensational performance, that he is one of the only four men who had the nerve and daring to cross Niagara falls on a high wire. La Prarie, the champion log rollers, who are full-blooded Chippewa Indians, give a very amusing exhibition of log rolling twice a day near the bathhouse on the bay side. Williams & Williams, the colored comedians, who do some very clever singing and dancing, are making a big hit, their song "He's a Cousin of Mine" being repeatedly encored.

MARRIED AT CLOQUET.

Couple Wedded There Sunday, to Reside at Eveleth, Minn.

Cloquet, Minn., Aug. 13.—(Special to The Herald.)—The marriage of Miss Ella Shields and Frank J. Garski was solemnized at the Catholic church Sunday evening at 6:30 o'clock. Rev. Father Gireaux officiated. Miss Mae Brotherton was bridesmaid, and James Gregory best man. The bride wore white, and carried the usual bridal flowers. Both the bride and groom are well known in Cloquet and have a large circle of friends here. The couple will make their home at Eveleth, Minn.

Yellowstone Park

Go via

NORTHERN PACIFIC YELLOWSTONE PARK LINE

and the

Gardiner Gateway

A marvelous region of geysers, hot springs, tinted pools, and strange natural phenomena. Excellent hotels; superb coaching trip over Government built roadways.

$60

Summer Round Trip Fare from Duluth or Superior to Seattle, Tacoma, Portland, (to Spokane $55) until Sept. 15, 1907.

These or correspondingly low rates apply from principal stations in Minnesota.

For fares and information write
F. E. BLANCHE, G. A., 334 West Superior St., Duluth; W. H. SMITH, A. G. A., Superior.

NORTHERN PACIFIC RAILWAY

For Summer Travel Literature write
A. M. CLELAND,
General Passenger Agent,
St. Paul, Minn.

D. E. H., Aug. 13, '07.

EXTRA

Pant as much as you have to during these warm days of August. A little extra panting is good for the dwellers on the shores of Kitche Gammi.

Extra panting easy:
$1.98 for $3.00 Pants.
$2.98 for $4.50 Pants.
$3.98 for $6.00 Pants.
$4.98 for $7.50 Pants.

Straw Hats now Half Price.

Suits at cost and at less than cost.

Stein-Bloch suits at $14.50 and the very best ones for $18.50.

COLUMBIA CLOTHING CO.

PHOTO SUPPLIES

We carry the largest and most complete line in the city. Rush orders in developing and finishing for amateurs a specialty.

Eclipse View Co.

30 Fourth Avenue West.
Zenith 'phone 993-X.

Home Comforts at Moderate Cost
Are Offered at the
Hotel Superior

Rooms with or without meals. Excellent cafe service.
Cars pass the door. Call and examine.

H. W. CULLYFORD
MANAGER.

Ladies' and Gentlemen's Clothes Cleaned, Pressed and Repaired.

At Frank Popkin's Tailor Shop.
All kinds of alterations, new linings, etc., done by first-class workmen. Best work in the city at right prices.
NO. 1 WEST SUP. ST., DOWNSTAIRS.
Old 'phone, 1066-R. New 'Phone, 619-D.

The Prevailing Market Prices

On Pure Granulated Sugar is $5.65 per 100 lbs.—15 lbs. for $1.00. First Patent Flour, 98-lb. sack, $3.15.

Moving & Storage

Everything moved, packed and stored.
PEOPLE'S MOVING & STORAGE CO.
207½ W. Sup. St. Either phone 601

E. J. BARN DEAD.

Well-Known Ashland Jeweler is Suddenly Stricken.

Ashland, Wis., Aug. 13.—(Special to The Herald.)—E. J. Barn, a prominent jeweler, well known throughout Northern Wisconsin for twenty years, died suddenly Monday noon at Ashland.

Hay's Hair Health

Never Fails to RESTORE GRAY HAIR to its NATURAL COLOR.

No matter how long it has been gray or faded. Promotes a luxuriant growth of healthy hair. Stops its falling out, and positively removes Dandruff. Keeps hair soft and glossy. Is not a dye. Guaranteed perfectly pure.

Philo Hay Spec. Co., Newark, N. J.

For Sale By W. A. Abbett

MARINE NEWS

BIG FLEET NEXT YEAR

Many New Steamers Ordered for Delivery in 1908.

Toledo Shipbuilders Will Build Two Freighters for Eastern Men.

When all the contracts for new freighters for 1908 delivery have been announced it will be seen that there will be a big addition to the lake fleet. The steamers already announced will add a big carrying capacity to the fleet and more will probably be announced before the time limit for 1908 delivery is up.

In addition to the new boats that have already been ordered for 1908 delivery it has just been announced that the Toledo Shipbuilding company will build two more modern freighters for H. S. Wilkenson and L. C. Smith of Syracuse. The boats will come out at the opening of navigation next spring.

The new steamers will be the largest ever turned out at the Toledo yards and will be 524 feet over all, 504 feet keel, 58 feet beam and 31 feet deep. They will be much wider than the other boats of that class and they will have as much beam as the 600-foot steamers of the Pittsburg Steamship company. Both boats will have a carrying capacity of 10,000 tons.

It is said that a new company will be organized to operate these new ships although they will be handled in connection with the boats of the United States Transportation company and the L. C. Smith Transportation company.

The contract for the 9,000-ton steamer for W. H. Becker was announced last week. This new boat will be named for Alexis W. Thompson, who is well known in iron and steel trade. The freighter will be built at the Bay City yard of the American Shipbuilding company.

On Saturday the new steamer Calument, the third of eight, which are being built for the Lackawanna Steamship company by the American Shipbuilding company, was launched at Wyandotte. The steamer Hemlock of the same fleet is already to sail from the Bay City yard and the steamer William Mills will be ready to leave Lorain in about a week.

TOO MUCH WHISTLING.

Detroit Inspectors Say They Will Prosecute Vessel Masters.

More complaint has been heard at Detroit lately that some vessel masters are indulging in unnecessary whistling in the St. Clair and Detroit rivers. This is said to be especially true in the St. Clair river, where some of the property owners have come to consider it a nuisance.

It is claimed that some of the captains only wait for a hail from a cottage, camping party on the bank of the river or visitors at the summer hotels to cause them to cut loose with their whistles. The result is not pleasing to most of the people in the neighborhood.

Capt. C. H. Westcott, supervising inspector of steam vessels, in the Detroit district says that since the law passed at the last session of congress went into effect the useless whistling is against the rules.

Capt. Westcott added that if any complaints were made to him or the other inspectors the matter would be taken up with vigor and the guilty vessel masters prosecuted.

The steamboat inspectors at Duluth gave out warning early in the season that it was against the law to use the whistles needlessly and so far there has been little complaint on this score.

INVESTIGATION THURSDAY.

Steamboat Inspectors Will Look Into Accident of Last Saturday.

Capt. Monaghan and M. F. Chalk, United States steamboat inspectors for the Duluth district, have set Thursday as the day upon which the investigation into the accident in the harbor Saturday night, in which six men lost their lives, will be held.

Capt. Swan and the engineer of the tug Walton B. will appear at the hearing, and the five members of the party in the little boat which was run down will testify to what they know about the accident.

There was also one of the deck hands of the steamer Northern King who saw the accident, and as the steamer is still in the harbor at the Superior shipyard, he will also be summoned to appear at the investigation and tell what he knows about the collision.

ONTONAGON WORK FINISHED

Zenith Dredge Company's Outfit Will be Brought to Duluth.

Word was received at the government engineer's office today that the dredging of the harbor at Ontonagon, Mich., has been about completed. The Zenith Dredge company of this city has been in charge of the work there with their dredge No. 1. It is understood that the dredge will now be brought up to Duluth and will be used in the contract work for the government, having been leased by the Duluth-Superior Dredging company.

COAL FOR NEW DOCK.

Steamer Morrow Brings First Cargo for Berwin-White.

The steamer Morrow brought up the first cargo of coal to the Head of the Lakes consigned to the new Berwin-White coal dock at Superior today and went immediately to the new dock to discharge it.

As she was approaching the new dock this morning it was found that the channel to the dock had not been dredged quite deep enough and the steamer stuck her nose in the ground while trying to make the dock.

Tugs immediately went to her assistance and pulled her off, after which a dredge was put at work deepening the channel. It is expected that the Morrow will be able to unload her cargo late this afternoon.

Milwaukee District Shows Increase.

Milwaukee, Aug. 13.—Arrivals in the ports of the Milwaukee district for July, 1907, show an increase of 17,094 tons over the same month last year, and an increase of 241,367 tons over June. Clearances show an increase of 158,798 tons. The total number of boats to make ports in this district during the past month is 1,602. Racine and Kenosha are the only ports which do not show a gain during the month. Milwaukee shows the greatest increase in tonnage and vessels.

The Sault Passages.

Sault Ste. Marie, Mich., Aug. 13.—(Special to The Herald.)—Up: Coralis, 9:40 Monday night; Phipps, 10:30; Hemlock, 11; Black, Manila, 12:40 Tuesday morning; Towser, 1; Ericsson, 2; Saguin, 3:20; oCle, 3:40; Pentland, 7. Down: Vail, Connelly brothers, 6 Monday night; Zenith City, whaleback, 9; Weeks, Colborn, 9:40; Wilkinson, 10; Panay, 11; Holland, Wells, 1:30; Colgate, whaleback, 2:30; Australia, Polynesia, Snyder, 3; Heffelinger, Samoa, Joliet, 4:40; Olympia, 5; Fletcher, 5:20; Houghton, Roebling, Warren, Cahoon, Buckshot, Friant, 6:30.

Passed Detroit.

Detroit, Aug. 13.—(Special to The Herald.) — Up: Naples, 9 Monday night; Brower, Griffin, 10:30; Luzon, 12; Gates, Wawatam, 1:30 Tuesday morning; Angeline, 2; Clyde, 2:20; Jenks, 3:40; Frick, 4.

Port of Duluth.

Arrivals: Albright, light for lumber, Lake Erie; Socapa, Palika, Merida, E. L. Wallace, W. S. Mack, Curry, Squire, Widlar, Spokane, Townsend, D. M. Whitney, light for ore, Lake Erie; Sonora, Clarke, Senator, Marrow, coal, Lake Erie; Waldo, Buffalo, merchandise, Lake Erie.

Departures: Smith-Thompson, Sellwood, J. E. Davidson, Ireland, W. E. Reis, Steinbrenner, Lake Shore, L. C. Hanna, Paliki, Cranage, Richardson, Merida, Gilchrist, E. L. Wallace, Coulby, Baker, P. Minch, B. F. Jones, ore, Lake Erie; Neilson, light, Two Harbors, for ore; Huronic, passengers and merchandise, Sarnia.

TWO HARBORS EVENTS

Boats Unloading and Work on Extensive No. 6 Ore Docks Going on.

Two Harbors, Minn., Aug. 3.—(Special to The Herald.)—The barge James Nasmyth is unloading a cargo of 4,000 tons of coal at the local lock.

Mr. and Mrs. J. A. Hansen are the happy parents of a baby girl born Sunday, the 11th inst.

The steamers Flint, Law and Hines are taking on cargoes of lumber here from the Tower and Ely mills.

Some of the hoisting outfits and pile drivers of the Barnett & Record company arrived Saturday for service, building No. 6 dock on which work is to be commenced as soon as the men and necessary machinery, tools, etc., are assembled.

LUMBERJACK KILLED.

Pat Nash Knocked From Load of Logs Into Lake and Fatally Hurt.

Deer River, Minn., Aug. 13.—(Special to The Herald.)—Pat Nash, aged about 35, a well known lumber jack who had worked in this section for several years, was almost instantly killed a few days ago while loading logs for the Itasca company at Tice lake hoist. He was knocked from the load into the lake and injured so seriously that he died soon after. Coroner Russell took the body to Grand Rapids, where it was buried.

REPAIR TOWN HALL.

Hibbing Public Building Has Been Extensively Improved.

Hibbing, Minn., Aug. 13.—(Special to The Herald.)—The town hall has just undergone quite extensive repairs. The first floor of the hall is occupied by the Hibbing fire department and by the council chamber, while the upper floor has been fitted up for the Range Business university. Sleeping quarters for the firemen and officers for the fire department and for the college have also been provided on the second floor. The building is the property of the township of Stuntz.

PETTY THIEVES BUSY.

Bovey, Minn., Aug. 13.—(Special to The Herald.)—There are numerous complaints by contractors of the theft of tools. If anything is left out of lock and key over night it mysteriously disappears. Gus Boberg was walking along Fifth avenue yesterday when he noticed a man wielding a tar brush that looked familiar. He immediately went to see if his own was in its accustomed place, and when he found it missing, he called on his "borrowing" neighbor. The man was very glad to settle. There are a good many people who would not steal directly, who will pick up anything handy that they can make use of, their range of vision running from a bit of tar paper to a brick house.

FAVOR CEMENT WALKS.

Eveleth, Minn., Aug. 13.—(Special to The Herald.)—With the advancement of the construction of the sandstone curbing on Grand avenue property owners are giving considerable thought to the question of sidewalks, and there appears to be strong sentiment in favor of cement walks. It is proposed to have the property owners in one block get together and agree to let the walks in the block to one contractor, all sharing in the cost in proportion to the size of their property. This plan would, its advocates claim, insure a uniformity in construction.

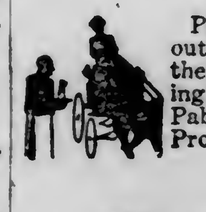

Pabst gets all of the food out of the barley-grain by the Pabst Eight-Day Malting Process and by the Pabst Perfect Brewing Process puts it all into

Pabst Blue Ribbon
The Beer of Quality

It is the most cooling, refreshing, satisfying drink for hot weather, and it is as healthful and wholesome as it is delicious. Drink Pabst Beer and keep cool.

Pabst Brewing Co.,
Lake Ave. Viaduct & R. R. St., Duluth.
Phones, Bell 346-K; Zenith 346.

ON THE IRON RANGES

BUILDING WALKS IN GRAND RAPIDS

Some of the Notable Improvements in Itasca County Town.

Grand Rapids, Minn., Aug. 13.—(Special to The Herald.)—While the activity along buildi[illegible] and improvement lines in Grand Rapids is not as pronounced as it might be, still there is much more being done than the general public is aware. One of the features of the improvement is the extensive building of cement sidewalks all over the village. Most of this work is being done by the village and the cost of the same will later be assessed to the property owners fronting whose property the walks are being built. Others, however, are having the work done themselves. Among the walks which have already been built are the walks on the two street sides of the Pokegama hotel and other stretches in the same block, then on the east side of Leland avenue from the Pokegama hotel corner across the tracks past the Itasca Mercantile store to the corner at the village hall; on the west side of Leland avenue from the Fountain house corner north to Sixth street the work is now in progress in the west end of the city from Root's livery and will extend west to Duluth avenue, whence it will follow that avenue to the vicinity of the new school building as well as walks on the north side of Leland avenue across the railroad tracks to Fourth street and on Eighth street between Sleeper and Leland avenues, beside in numerous other parts of the village.

COSTLY ERRORS LOST THE GAME

Reason Assigned for the Defeat of Two Harbors Sunday.

Two Harbors, Minn., Aug. 13.—(Special to The Herald.)—The ball game here Sunday between the locals and the Fitwell team of Duluth was a closely contested game from start to finish, the Fitwells winning out on errors by the locals. The score being 4 to 3.

Following was the line-up:

Fitwells—Dietz, rf.; McCauley, lf.; Dietz, 3b.; Sturm, 1b.; Winters, 2b.; Fenton, ss.; Withrow, c.; Bennett, cf.; Cole, p. Two Harbors—Anderson, rf.; Herrick, lf.; Woodward, 3b.; O'Kerman, 1b.; Deeth, 2b.; Kline, ss.; Wegman, c.; St. Cyr, cf.; Thorsen, p.

Score by innings:		R.	H.	E.
Fitwells	0 0 2 1 0 1 0 0 0	4	3	2
Two Harbors	0 2 0 0 1 0 0 0 0	3	4	5

Summary: Earned runs, none. Struck out—by Thorsen, 14; by Cole, 4. Attendance, 400.

CHISHOLM NINE GETTING IN SHAPE

Range Town Ball Tossers to Play Some Fast Ball.

Chisholm, Minn., Aug. 13.—(Special to The Herald.)—The Chisholm team has been practicing hard the past week and every member is now in the pink of condition. Manager McNiven has arranged for games with the fastest amateur nines in the state to be played this month and expects his team to at least break even in the contest.

Wednesday will be a great day for local fans as Manager McNiven has secured the great and only St. Paul Gophers—a nine composed of colored men that know the game from A to Z and has defeated the best of them. This game will undoubtedly draw a big crowd as the St. Paul Gophers played on the range a month or so ago and proved that they can play the fastest kind of ball.

Starting Aug. 24, a series of games have been arranged with Hibbing. This news will be the most interesting to the fans of both towns and has been talked of all season. The Chisholm team has defeated everything that has come along so far, and Hibbing as well as other towns realize that they have to play ball all the time when pitted against Chisholm. Mr. Brady, manager of the Hibbing team, knows the reputation of some Chisholm Tigers and is doubtful of what his colts can do when Brin Freeman's left wing gets in action. The members of the team freely acknowledged that Chisholm's left handed flinger is the best on the range, and if supported, Hibbing is liable to be walloped.

BOVEY IS PROUD OF SCHOOLHOUSE

Fine Building Now Nearing Completion Merits Many Compliments.

Bovey, Minn., Aug. 13.—(Special to The Herald.)—The advancement of the work on the new $30,000 schoolhouse in course of erection here affords a splendid opportunity to realize what a splendid struc- Bovey is building.

The beauty of architectural design of the building is enhanced by the materials used, the construction being of Minneapolis pressed brick, trimmed with red sandstone. The mason work has been completed for some time, and in the interior the lathing is finished. The shingling is being done, and painters are putting a coat of green paint on the roof, which in contrast with the red of the masonry, makes an artistic combination. A goodly amount of work is yet to be done before the building is ready.

To one accustomed to seeing such buildings surrounded by fine residences and green lawns, or amid the clatter of city streets, the school, situated as it is, would appear remarkable. On the south, at a distance of a couple of blocks, through ways where the stumps are still visible, evidence of the felling of the forest, lies the business portion of the town; but on the north is nature primeval. Not so many years ago, the little wooden building would have been considered good enough in which to educate embryo citizens, and would have done duty just as long as possible—and then some. But times have changed, and the first fine building in the new town is the schoolhouse. It is the advance guard of civilization—its equipment the best the community can afford, and its instructors the product of advanced education.

LEAVE FOR CALIFORNIA.

Grand Rapids, Minn., Aug. 13.—Maj. W. F. Ryther and wife, old residents of Trout Lake, have left for points in South Dakota, where they will visit for a time before proceeding to their new home in California. They will be greatly missed from this section, and the best wishes of their friends go with them.

BUSINESS OF COUNTRY TIED UP

(Continued from page 1.)

duly appointed committee, who have been given full power to act, herewith, present to you a schedule of wages to govern salaries paid to them by your company, beginning the —— day of ———, 1907, and to continue for a period of one year from said date.

In presenting the said schedule, permit us to call your attention to the fact that but one increase of salary has been made to the telegraphers by your company for a period of twenty years, and that increase but 10 per cent, was recently granted; and under your agent's rulings applies to only a portion of the employes. Telegraphers in your employ have been inadequately paid for their services for many years, and it is with the desire to make their employment more efficient, stable, steady and remunerative and thereby prove beneficial to your company, and render to the public much better service than it has heretofore enjoyed, that this schedule has been adopted. Furthermore the cost of living in and about Duluth has very materially increased during the past five years and especially during the past year. It probably needs no specific data upon this point to convince you of this fact.

Also permit us to call attention to the fact that in all lines of industry throughout the United States, salaries of operatives have been increased during the past few years to a much greater proportion than that of the telegraphers, and it is absolutely necessary that the telegraphers have a corresponding increase in their remuneration to enable them to maintain themselves and their families under existing conditions. We trust that the schedule of wages attached hereto will meet with your unqualified approval. The same will be adopted on th —— day of ——, 1907.

ARTICLE I.

Section 1—Day tricks.

A day trick shall consist of eight and one-half consecutive hours, beginning not earlier than 7 a. m. and not later than 11 a. m., out of which shall be allowed thirty consecutive minutes' time for lunch.

Section 2—Early morning tricks.

Eight consecutive hours shall constitute a day for telegraphers required to report for duty between the hours of 5 a. m. and 6:55 a. m., out of which shall be allowed thirty consecutive minutes for lunch.

Section 3—Night tricks.

A night trick shall consist of seven and one-half hours' work, beginning not earlier than 4:30 p. m. and not later than 12 o'clock midnight, out of which shall be allowed thirty consecutive minutes for lunch relief.

Section 4—Split tricks.

Seven and one-half hours shall constitute a day for a split trick and telegraphers shall not be required to report more than twice in each twenty-four hours.

ARTICLE II.

Section 1—Overtime worked by regular telegraphers.

Overtime worked by regular telegraphers shall be computed at their salary rating and at a rate of seven hours per day. Sundays and legal holidays excepted and at no time shall overtime be substituted to replace regular time lost.

Section 2—Overtime worked on holidays by all telegraphers.

Services rendered by all telegraphers on Sundays and on the following days, to-wit: New Year's day, Washington's Birthday, Memorial day, Independence day, Labor day, Thanksgiving day, and Christmas day shall be considered extra service and shall be paid for at the rate of one day's pay for each and every four hours' work.

Section 3—Extra telegraphers' time.

The time of extra telegraphers shall be computed at the rate of seven hours per day, except as provided for in section 2 of article II.

ARTICLE III.

Section 1—Classification of circuits.

All circuits shall be divided into three classes and designated as follows, to-wit:

(a) All duplex and quadruplex circuits.
(b) All single wires where the number of telegrams handled thereon exceeds 150 in number, between the hours of 8 a. m. and 4:30 p. m.
(c) All circuits devoted to newspaper report service.
(d) All service devoted to stock reports and quotations.
(e) All circuits devoted to the race service.

Second-class circuits shall consist of:
(a) All single circuits where more than 100 and less than 150 messages are handled between 8 a. m. and 4:30 p. m.
(b) All other circuits not specially included under the first, second or third classes herein specified.

Third-class circuits shall consist of:
(a) All single Morse circuits where less than 100 messages are handled between 8 a. m. and 4:30 p. m.

ARTICLE IV.

Section 1.—Minimum salary.

On and after the ——— of ———, 1907, the minimum salaries paid to telegraphers in the city of Duluth shall be as follows:

(a) First-class circuits, $100 per month.
(b) Second-class $85 per month.
(c) Third-class, $65 per month.
(d) All chiefs shall receive a minimum salary of $100 per month.

Section 2—Definition of word "month."

The word "month" (within the meaning of this schedule) means the regular calendar month, less Sundays and holidays.

Section 3—Fixing the rate of pay.

Telegraphers working a specified circuit for two consecutive days shall, for the purpose of fixing rates of pay, be considered as assigned thereto, during the actual time employed on said circuit, provided, however, that telegraphers employed regularly on the first-class circuits shall not be paid less than first-class circuit rates, when temporarily assigned to second or third-class circuits.

Section 4—Removal.

When telegraphers are permanently removed from first-class circuits to circuits of an inferior class, they must be notified by the chief operator in writing one week prior to such contemplated removal.

ARTICLE V.

Section 1.—Dismissal for cause.

Telegraphers shall not be dismissed except for just cause. Employers' mere statement that dismissal is for unsatisfactory service shall not be deemed a just cause, the reason must be clearly specifically stated in writing.

Section 2.—Right of appeal.

A telegrapher discharged, suspended or reduced in class, shall have the right to appeal to the superintendent and to be represented, (if he so desires by an attorney), and if the cause for dismissal, suspension or reduction in class be groundless, he shall be reinstated with full pay for all time lost.

Section 3.—Telegrapher.

The word "telegrapher" shall include all employes specified in the preceding articles of this schedule.

ARTICLE VI.

Night telegraphers required to report for day service and lunch reliefs shall be notified thereof in writing. They shall be given not less than one hour's time each time they report for duty.

ARTICLE VII.

Telegraphers on the extra list shall be given an opportunity to make full time each month.

ARTICLE VIII.

Telegraphers wishing to leave the service shall be required to give six working days' notice. Telegraphers dismissed for other reasons than gross insubordination shall be given six days' notice.

ARTICLE IX.

Regular telegraphers shall not forfeit their regular positions through the taking of vacation, or sick leave, provided, however, that such leave shall not extend beyond the period of six consecutive calendar months.

Well-fed and Comfortable
no matter how hot the day, on
Grape-Nuts
FOOD
"There's a Reason"

PANTON & WHITE CO.

At Bargain Counter Prices—
Art Needlework!

Here's the "final call" on art needlework novelties, drawn work, pillow tops, sets, etc. Prices are down for clearance purposes—and because some are "odd" or a bit mussed. But see the bargains.

Finished Pillows — sample line of models—beautiful designs—choice ½

Novelties — the entire line—choice to clear ½

Finished Pillows—beautiful models, no two alike—were $4.98 and $3.98—choice $3.48 and $1.98

Linen Laundry Bags—large size 35c

Tinted Pillow Tops and Backs—formerly sold at 50c and 65c—choice 39c

Center Pieces—tinted floral and conventional designs—30 and 36-inch 39c

DRAWN WORK—Mexican and Japanese—some splendid bargains for you. Look it up.

Bargain Counter Tomorrow

PANTON & WHITE CO.

NOT TIED UP.

Telegraph Companies Are Doing Considerable Business in New York.

New York, Aug. 13.—Nearly 100 operators worked through the night at the Postal Telegraph company and officials said today they were making good progress in getting off business. The company furnished cots for those operators who desired to remain in the building all night, and food was furnished from a nearby restaurant. The office of the local union swarmed with striking operators eager to obtain information regarding the progress of the strike. The union officers told the men to create no trouble and assured them that if they remained out, the companies would be forced to meet their demands. It was said that the operators employed by brokerage houses would not be affected by the strike, but that the brokers' operators would be assessed to help the strike fund. Deputy President Thomas, who has charge of the strike situation in the East, said today that the companies were so badly crippled that they were unable to handle the business. Thomas told the strikers that the companies could not fill their places, and that within a few days they would be glad to meet their demands. The striking telegraph operators privately admit that the funds in the union treasury are not sufficient to finance a protracted strike, but they are depending on aid from the allied labor unions.

The Associated Press started its through West wire to Chicago and intermediate points at the regular hour this morning and was moving a full report.

The Associated Press East circuit from New York to Boston and New England points also opened on time with a full force of operators. There were some affecting scens in all the excitement attending the gathering of the striking operators at their local union headquarters. Gray-haired veterans of the key, who had been with the companies for years, were brokenhearted at the turn of events, through which thy had forfeited their rights to a pension, while others felt that their advanced years made it difficult for them to find other employment.

ASSOCIATED PRESS.

General Manager Stone Replies to Demand of the Operators.

New York, Aug. 13.—Melville E. Stone, general manager of the Associaed Press, replied yesterday to the requests of the telegraphers employed by the Associated Press. These requests were:

Day work—Six days, eight hours, $30 per wek and overtime and extra at the rate of 60 cents per hour.

Night work—Six nights, eight hours, $35 per week, and overtime and extra at the rate of 70 cents per hour.

The vacation to remain as at present.

A proportionate increase for chiefs and sub-chief operators.

The telegraphers requested a reply by 7:30 o'clock this (Monday) evening. Mr. Stone's reply follows:

"New York, Aug. 12, 1907.—To Operators: I received this morning a communication from a large number of the operators in the service of the Associated Press asking for a changed scale of wages and hours, and requesting a reply at 7:30 this evening.

"The changes involved are so radical in their nature as to add over $200,000 a year, and probably more, to the expenses of this organization.

"The Associated Press is mutual in its character, makes no profit and has no surplus fund out of which such a sum could be paid. Any such increase must necessarily be levied back on the newspapers as a part of the weekly assessments. As general manager, I have no power to make such an increase in salaries or assessments without authority from the board of directors, and it is obviously impossible to call this board together within the time named. The board consists of fifteen members, scattered throughout the entire country.

"At the same time, acting under authority heretofore granted me by the board of directors, I shall be very glad to at any time meet a committee of our own operators and confer with them respecting hours of service and compensation, with a view to making some recommendation to the next meeting of the board of directors, which shall meet any fair or just expectations of those in our operating service.

"Even were I free to act, I think you must agree with me that a question of this magnitude should not be pressed to a conclusion within the limits of a few hours and without any opportunity for consultation between myself and representatives of our operating force. "M. E. STONE,
"General Manager."

The strike of the Associated Press began at 8:30 o'clock (Eastern time) last night. It was distinct from the other strike, as the Associated Press controls its own leased wires, and the operators are in the direct employ of the news organization. Though no demands had been made recently by the men, the strike had been foreshadowed.

General Manager Stone received the first intimation early Sunday night that the telegraph force of the association was likely to formulate demands. These took form later that night and were put into the form of a petition, which reached Mr. Stone Monday morning. The petition was signed by many of the telegraphers of the Associated Press throughout the country, and requested a reduction in the hours of service and an increase of wages.

Thus the situation stood at 9 o'clock last night when the day force went off duty and the night force came on duty. Operators were in an evident state of excitement and the transmission of news was frequently interrupted with messages from point to point canvassing the attitude of the men.

Secretary Russell of the Commercial Telegraphers' union advised the operators to secure a definite date for the consideration of their demands. In some localities a disposition was shown to remain until 7:30 Thursday night in order that Mr. Stone might have reasonable opportunity to communicate with the directors of the Associated Press. On the other hand, the operators at several Southern points indicated an intention not to wait beyond 7:30 o'clock tonight. This sentiment found general acceptance.

In the New York office the walkout was not attended with any demonstration. The men at the keys left their work and quietly withdrew.

Only a Few Days More

To take advantage of the great reductions now being made by the Fitwell Clothing Parlor on all there summer goods. $20, $22.50 and $25 suits are now being sold for only $10. This is the last week of the sale and you will have to hurry, as they are selling fast.

A SUCCESSFUL HEALER

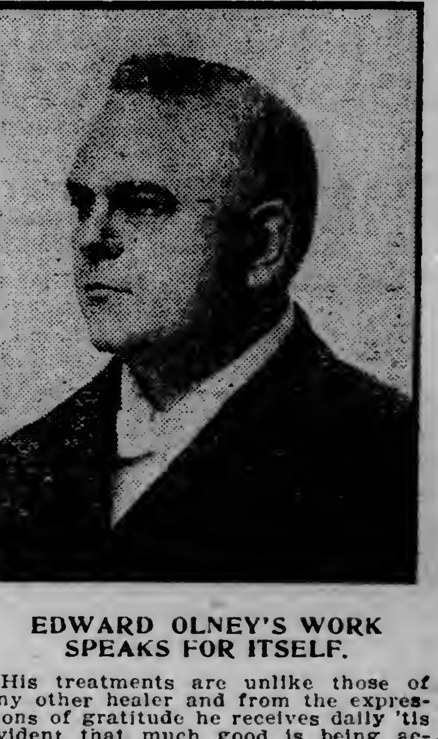

EDWARD OLNEY'S WORK SPEAKS FOR ITSELF.

His treatments are unlike those of any other healer and from the expressions of gratitude he receives daily 'tis evident that much good is being accomplished by his work.

Among the most notable cures made today are those of a gentleman healed instantly of asthma of seven years' standing; another case is that of a lady from St. Paul, who was instantly healed of rheumatism; one other gentleman was also healed of kidney and liver trouble.

If you will call on the healer, you will learn why his patients have confidence in him and his treatments. He will demonstrate to your entire satisfaction how you can be healed when proper treatment is used. You cannot afford to neglect your diseases or weaknesses. He has healed hundreds of people who come to him as the last hope of health. They are entirely healed, then send him more than one-half of his cases—they want their friends to profit by their experiences. Investigate for yourself and see how quickly his treatments will relieve you of your suffering.

He can be seen daily at his parlors, Watkins block, corner Tower avenue and Belknap street, Superior, Wis.

THE EVENING HERALD

AN INDEPENDENT NEWSPAPER.

Published at Herald Bldg., First St., Op. P. O. Square.
THE HERALD COMPANY.
Phones: Counting Room, 324; Editorial Rooms, 1126.

TEN CENTS A WEEK

EVERY EVENING—DELIVERED BY CARRIER.

Single copy, daily	$ .02
One month	.45
Three months (in advance)	1.30
Six months (in advance)	2.60
One year (in advance)	5.00

Entered at Duluth Postoffice as Second-Class Matter.

DULUTH WEEKLY HERALD.

Per year	$1.00
Six months	.50
Three months	.25

LARGEST CIRCULATION IN DULUTH

TO SUBSCRIBERS:

It is important when desiring the address of your paper changed to give both old and new addresses.

REFORM AND STOCKS.

Even if you have not been carrying stocks on margins, you have probably realized by this time that something has been going on in the stock market.

For in the last few weeks stocks have tumbled as they have not tumbled in years. Indeed, had the national prosperity perished at one fell swoop, and deepest, darkest depression settled over the industries of the country, stocks would hardly have gone down quicker or farther.

Why is it? What has caused it? Do the values as recorded in the stock market quotations represent the actual values of the railroads, mines and industries of the country? And if they do, why is it that we have just found it out, and that we have found it out so suddenly and so precipitately?

A very careful survey of the commercial horizon fails to discover any alarming clouds or threats of storm. The railroads whose stocks have fallen so fast and so far are still busily carrying passengers and goods and getting paid for it. The industries whose stock values have shrunk so much are still active, and while there is evidently a slight falling off in the demand for many products, it does not appear to be any more than was needed to get us down on a safe and substantial basis, for we were kiting it too much up to a few months ago. As to the copper propertes, they are still there; nobody has carried them off, and though the price of the metal is unsettled, and will undoubtedly be lower than it has been, it will still be high enough to enable most of the mines to pay their present dividends and even to increase them.

What, then, is the matter? The season is still summer, when dullness and low prices are to be expected. Yet the greatest drops have followed the fining of the Standard Oil company, and there is evidently some connection, sentimental, accidental or deliberate, between the stock market slump and the government's activity against the trusts. There are intimations in the gossip that the government has done this by its attacks upon corporations. There are hints that the market leaders have left the market without their support because "Roosevelt seems determined to burn down the house to kill the rats."

There is a presidential election coming next year. There are congressional and legislative sessions coming this winter, when corporations and trusts are likely to receive some consideration.

Can it be possible that the leaders of the stock market, most of whom are connected with criminal trusts and with railroads whose stock has been watered for Wall street juggling, are trying to convince the American people that reform is dangerous, by giving them this little object lesson in advance of the presidential election and the winter legislative sessions?

It seems not only possible, but probable.

THE DOCTORS ARE WELCOME.

Nearly 300 members of the Minnesota Medical association are in Duluth today for the thirty-ninth annual meeting of that body, and Duluth bids them welcome and trusts that their session may be one of unusual profit and pleasure.

In a summer climate where heat prostrations and the common ills of hot weather are unknown, the sessions should be attended by an uncommon degree of mental activity and brilliancy. In a climate which is always, summer and winter, hostile to disease, there may not be such opportunities for medical investigations as there are elsewhere, but the visiting scientists of pill and potion will find plenty to talk about in their experiences elsewhere in places where disease is more hospitably received.

There are among the visitors many men of national and world wide repute, and Duluth feels highly honored in being the host on this important occasion. It hopes that they will like it so well here that they will decide to hold their sessions oftener on the picturesque and pleasant shore of Lake Superior.

The guests of the city will combine pleasure with the serious business that brought them together, for there will be boulevard drives, lake and bay boat rides, and other measures of entertainment to the full success of which only good weather is needed in addition to the normal attractions that are already in existence.

CHAIRMAN BURTON.

The announcement of Congressman T. E. Burton of Ohio that he is going to relinquish his position as chairman of the river and harbor committee of the national house of representatives will be heard with great regret by all who are interested in the perfection of the waterways of the nation.

It will be hard indeed to fill his place. Few chairmen of committees have devoted to the details coming before them so much patience, intelligence and industry. Ever since he rose to the head of this most important committee, many years ago, Congressman Burton has made his work his life study, and he is now generally recognized as one of the foremost authorities of the world upon the subject of waterways.

And there is not a harder task in congress than that which he has filled so competently and so acceptably. Not even the chairman of the appropriations committee has a harder task. Not only does the committee deal with immense appropriations, aggregating upwards of $80,000,000 in the last river and harbor bill, but the task of properly allotting these enormous sums is particularly difficult and trying.

The committee not only has to decide between projects of real merit, and determine which shall be helped and which must be left over until another time, but it must deal with the covetousness of congressmen who seek to better their political fortunes by getting appropriations out of the river and harbor bill, which has long been regarded as the congressional "pork barrel." And in the work of dealing with these vexatious questions of distribution, the chairman of the committee must stand the brunt of the battle, and must champion the cause of the nation when the members of the committee, like other congressmen who are not members, are seeking to get their fingers into the barrel in the interests of their own re-election.

Many of the projects brought before the committee by such congressmen are wholly without merit. Millions of dollars have been wasted through congressional liberality with congressmen who needed the money to make good with their constituents. But it must be said that under Congressman Burton's direction there has been less of this shameful dipping into the public treasury than ever before, and that as a matter of fact it has been reduced to about as low a figure as it possibly could be under the circumstances.

Naturally, Mr. Burton has congressional enemies. He has defeated the plans of many who projected raids on the treasury for the improvement of unnavigable streams and the deepening of harbors out of the way of navigation. Yet no man has ever questioned his honesty of purpose.

Mr. Burton has become a specialist and an authority upon waterways, and not only will the speaker find it hard to fill his place, but Mr. Burton will find it hard to take up a line of congressional work in which he can do so much service to his country with so much credit to himself as he has as chairman of the river and harbor committee.

THE TELEGRAPHERS' STRIKE.

As usual, the telegraphers' strike is a three-cornered affair, with the telegraph companies on one side, the operators on the other, and the public being ground between these upper and nether millstones. While the tie-up is by no means complete, as there are men employed in most of the offices in which strikes have been declared, business is sadly hampered on every side, and if the operators are able to make the strike complete, a disastrous paralysis of business may follow.

Last night and today the situation was complicated by the partial strike of the operators of the Associated Press, which supplies telegraph news to most of the newspapers of the country. The men demanded higher wages and shorter hours, and then many of them struck almost immediately, though the general manager of the Associated Press truthfully stated that his concern is a mutual affair, with no surplus funds to meet such additional expenditures, and that he could not answer the demands of the men without a consultation with the board of directors, composed of newspaper men scattered all over the country.

The commercial telegraphers appear to have gone about their strike in rather an unconventional way, leaving their keys without first declaring a strike and, indeed, without the orders or consent of their officers. Since the strike has become general, no doubt the officers will give their consent and make the strike legal, but at present it is in a most anomalous condition.

The public will hope justice will be done, of course. It wants the operators to have all they should have. But above all else it wants business resumed, for there is danger in a situation where telegraph service is either paralyzed or tied up so completely that it is perilously uncertain.

HOW WILL HE USE IT?

A few days ago The Herald published a statement by John D. Rockefeller's family physician, in which the doctor said that the great trust creator had entered upon a new lease of life. He had been born again, physically, and is now at 68 years of age a lusty lad of 14 who may reasonably expect to reach 94, his father's age.

No doubt this is very pleasant for Mr. Rockefeller, who "enjoyed" miserable health for years, and who is taking a vast deal of pleasure in his new acquirement of perfect health, even if it did cost him, as he is reported to have said, $5,000,000. But it may be somewhat discomforting and disturbing to the public.

May it not be possible that if Mr. Rockefeller is just entering upon a new lease of life, after his new birth, he will, upon again arriving at years of discretion and sagacity, embark upon some new venture that may parallel the history of the Standard Oil company?

What he has done with that great institution we all know, either by bitter personal experience, as in the case of those competitors whom his methods have utterly destroyed, or by hearsay. Indeed, all who have bought oil have been, perhaps unconsciously, acquiring personal experience with his methods.

How would it be if this man, with his new lease of life, should take up some other necessity of life and do the same thing with it that he has done with petroleum and its products?

The methods he has used in the Standard Oil company's history are so effective that if he could he would use them again in creating his new monopoly.

The government is giving us new light upon what these methods are in the reports of its agents that are being issued from time to time. For instance, The Herald published last night a summary of the report of Herbert Knox Smith, commissioner of corporations, in which we are told that "in the business of selling petroleum products in foreign countries the price policy of the company has apparently been to sacrifice the interests of the American consumer for the purpose of securing the Standard's foreign business, which is a very important one."

This illustrates the policy of the company. Where it has a monopoly of sales in this country it charges enough to pay the losses in other parts of the country where it is killing competition. In the aggregate it had sufficient control of the trade in this country to make us pay its losses while it was gaining a foothold in Europe.

This is the reason the Minnesota legislature last winter passed a law prohibiting the sale of oil in one part of the state cheaper than it is sold for in another part. It was discovered that where the company had competition it cut prices until competition was killed, and then it raised them enough to pay the losses while it was killing competition elsewhere.

Let's hope Mr. Rockefeller's new lease of life will not tempt him to take up another necessity of life for the same treatment: bread, for instance,

---

The people can stand it as long as Wall street can.

Here's hoping the telegraphers' strike will be a short and quickly settled affair.

This country would be in a pretty bad shape if Wall street stock prices were a true index to its condition; but fortunately they are not, by a long shot.

A Pennsylvania man has invented a picnic lunch basket which can be eaten after you are through with it. If picnickers would eat their egg shells, paper napkins and other debris park scenery would be improved.

HOTEL GOSSIP.

"Have your Duluth sports started to play poker on the street cars without cards?" asked H. T. Henshaw of Chicago, at the St. Louis. "It is a popular pastime in Chicago. No cards are required, that section of the indicator which shows the total number of fares registered is the hand. You arrange with a friend who boards the car with you that he, or she, shall hold the 'hand' shown on the indicator when you get on, and that you will be credited with the 'hand' indicated when you leave the car. The one with the best hand wins the pot.

"For example: Boarding the car, you find the indicator at 46654. If you know anything about poker you know that, reduced to its elements, this number represents a pair of sixes and a pair of fours, or sixes up, not much of a hand, but good sometimes. On leaving the car the hand registered is 46666, or four sixes, a pretty good bunch to hold in any sort of an old game. Of course, the last hand wins the wager, whatever it is.

"Several persons may take part in the same game by agreement before boarding the car upon the ownership of the hands shown on the indicator at stated points along the car line. There are no face cards in the deck, all the naughts counting as ten spots. A poor memory may lose the pot at the end of the route when hands are compared. The game makes a long ride less monotonous."

* * *

"Solon Springs is attracting a heavy patronage from Southern Wisconsin this year, as well as from the Northern part of the state and Duluth," said G. J. Fay of Solon Springs, Wis., at the McKay. "People are also going there from other states. The popularity of the summer resort is increasing every year. I understand the Wisconsin Central is planning on building a station among the lakes at Gordon, and if this is done, and the proper amount of advertising done, Solon Springs will have a strong rival when it comes to bidding for summer business.

"It is really very pretty near Gordon, but the trouble now is that it is too far to the lakes from the depot. A person has to go six to ten miles before he gets to the lakes. Even at that there are a number of nice summer cottages there. It is quieter than at Solon, on account of the fact that there are more lakes and less people. There certainly is room enough for everybody. Fishing is nothing extra, because the lakes were all dynamited eight or ten years ago. The fish are getting to be more plentiful right along, however, and the state is restocking some of the lakes."

* * *

At the McKay: F. A. Bartlett, Minneapolis; F. L. Montgomery, Grafton, N. D.; Mr. and Mrs. M. L. Stellmagen, Minneapolis; Mr. and Mrs. W. Wilson, Northfield, Minn.; M. E. Wethrow, International Falls, Minn.; Miss Raully, Des Moines, Iowa; M. G. Barron, Fairbairn, Minn.; D. Bergusen, St. Paul; F. C. Todd, J. W. Shuman, Mrs. C. E. Fisher, Annie W. Fisher, Minneapolis; R. Seibert, St. Paul; Mrs. M. Morris, Rock Valley, Minn.; Claudia D. Allen, W. E. Wanilis, Grand Rapids, Minn.; G. H. Murphy, Park Falls; O. Peterson, Ft. William; H. J. Warfield, Butte; A. C. Elliott, Mora, Minn.; H. H. Kilbourn, Beloit, Wis.; J. B. Harker, C. Roche, Minneapolis; M. D. High, Oley, Pa.; F. Harris, Minneapolis; Mrs. R. J. Scott, Ft. William; H. Scott, Ft. William; C. E. Hansen, Hildreth, N. D.; M. M. Babcock, St. Paul; E T. Vanuson, McKinley, Minn; Mrs. G. H. Campbell, Sault Ste. Marie, Mich.; C. E. Mahoney, Denver, Col.; J. Wise, Dayton, Ohio; Mr. and Mrs. G. Westcott, Aitkin, Minn.; M. E. DeGru, Flaxton, N. D.; J. Frideman, Butte; C. C. Neale, Minneapolis; D. Bugge, Weirton; Mr. and Mrs. S. C. Hunter, Winton, Minn.; Mr. and Mrs. J. W. Osborne, Ely; Miss Lena Smith, Clintonville; Mrs. H. Finger, Port Arthur; A. D. Mars, Lakeland.

* * *

At the Lenox: R. Von Tardy, New York; B. H. Theison, Minneapolis; Mr. and Mrs. H. W. Lester, Watertown, N. Y.; A. F. Evenson, Minneapolis; Mr. and Mrs. A. H. Steen, Cottage Grove, Minn; P. Hartigan, C. Rutten, Knife River, Minn.; H. Buirge, F. Johnson, Pine City, Minn.; M. W. Sample, Iowa City; C. R. Zimmerman, Lou Zimmerman, Amy Zimmerman, Morning Sun, Iowa; E. N. Coleman, Davenport, Iowa; T. G. Johnson, Two Harbors; A. C. Wagner, Webster, S. D.; Mr. and Mrs. H. C. Nelson, Baldwin, Wis.; S. D. Dibbs, Boston; W. J. Bairy, St. Paul; Mr. and Mrs C. Balsher, Ortonville, Minn; M. Stinnman, Minneapolis; W. E. Richardson, Stayton, Minn.; Mr and Mrs. J. H. Werring, Minneapolis; W. W. McLean, St. Paul; Mr. and Mrs. M. Dwain, Negaunee, Mich.; G. J. Miller, R McCormick, Chicago; Miss Adeline Deise, Mrs. Katherine Bertrand, Ashland, Wis.; J. Brown, Mankato, Minn.; L. M. Warden, L. H. Kelley, Minneapolis; A. W. Lewis, Chicago; A. H. Lewis, Chicago; L. W. Krueger, Mapleton, Minn.; H. W. Precht, Pittsburg; C. F. Clark, Boston; W. E. Clark, Boston; Mr. and Mrs. A. Knobeh, Bellville, Minn.; Mr. and Mrs. J. P. Schaffer, Pittsburg; Mr. and Mrs. G. E. Straut, Mr. and Mrs. E. H. Tucker, Mr. and Mrs. J. Williams, Minneapolis; C. L. Knapp, C. E. Brown, Waterloo, Iowa; G Warenius, Virginia; A. H. Grimper, Swan River, Minn.; C. Anderson, Braham, Minn.; C. J. Colvin, Virginia; Ruth Coffin, Eveleth.

* * *

At the St. Louis: S. C. Rasmussen, Spencer, Iowa; S. Devereaux, Cass Lake, Minn.; G. Johnstone, Melrose, Minn.; L. D. Coddon, St. Paul; Mr. and Mrs. A. M. Pierce, Oak Park, Iowa; M. M. Loring, Hubbard; F. W. Hedtke, Venturia, N. D.; H. P. Hanson, Cambridge, Minn.; C. S. Hubbard, Pittsburg; W. F. Aullidden, St. Paul; Mr. and Mrs. E. F. Reamer, Mitchell, S. D.; H. R. Nelson, Binghampton; W. G. Peterson, Rock Island, Ill.; H. W. Allen, Minneapolis; R. L. Giffin, Hibbing; P. V. Annen, Milwaukee; J. L. Lunz, Two Harbors; S. B. Simpson, Menominee, Mich.; J. Olmstead, McIntosh, Minn.; C. A. Girard, Traverse City, Mich.; R. Anderson, Milwaukee; F. E. Sprout, Hill City; J. Harper, Grand Rapids; Miss E. Olson, D. D. Works, Deer River, Minn.; J. Bickills, Grand Rapids; T. A. McHugh, Grand Rapids, Wis.; J. O'Connell, Deer River, Minn.; O. Swanson, Moose Lake, Minn.; A. J. Mussell, Bayfield, Wis.; D. Krake, St. Paul; Marie Schultz, St. Paul; L. T. Thomson, R. Bergquist, Moose Lake, Minn.; F. W. Adgate, Biwabik, Minn.; E. H. Cornwall, Bemidji; P. Schaefer, Ely; J. Bingham, St. Paul; Mr. and Mrs. C. L. Nelson, Binghampton, N. Y.; J. McLaughlin, Mountain Iron, Minn.; F. Rossini, Ash Lake, Minn.; E. Anderson, J. Lindblad, Mr. and Mrs. J. Hickel, Hibbing; J. D. Morrison, Port Arthur; Mr. and Mrs. J. Boyle, St. Paul; F. B. Rossom, Virginia; Mr. and Mrs. C. N. Denham, Hibbing; A. J. Shea, Eveleth; C. Reilly, J. Bugel, Fort William; J. P. Grant, Port Arthur; M. L. Maylund, Faribault, Minn.; Etoile Phillips, Shreveport, La.; Christine Larson, Minneapolis; H. C. Robbins, E. J. Moore, Cedar Rapids, Iowa; A. M. Haugan, Fergus Falls, Minn.; J. L. Cosgriff, Ladysmith, Wis.

* * *

At the Spalding: F. G. Danielson, F. A. Moren, Minneapolis; Mr. and Mrs. H. Auston, Port Arthur; Mr. and Mrs. B. W. Boyd, Port Arthur; Mr. and Mrs. B. W. Boyd, LaMore, N. D.; Mrs. H. E. Hunt, Fargo, N. D.; J. C. Sukland, Rothsay, Minn.; W. J. Averty, Moorhead, Minn.; A. P. Taintor, St. Paul; Mary Towers, C. B. Roberts, Mr. and Mrs. R. C. Farr, Minneapolis; Mr. and Mrs. H. W. Phillips, Castile, N. Y.; J. F. Donahen, New Castle, Pa.; G. G. Eitel, Minneapolis; W. D. Kelly, W. D. Kelly, Jr., Miss Jeannette Kelly, Miss Caroline Kelly, Philadelphia; C. D. Freeman, St. Paul; J. E. Moon, Minneapolis; H. Peddicord, St. Paul; Mr. and Mrs. H. B. Sweetsen, Minneapolis; J. B. Langley, Aurora, Minn.; E. P. Quain, Bismarck, N. D.; E. Y. Chilton, Howard Lake, Minn.; Mr. and Mrs. J. H. James, Mankato, Minn.; A. Lamm, Mankato, Minn.; G. H. McRae, St. Paul; J. R. Peterson, Willmar, Minn.; F. C. Wheat, Marshall, Minn.; M. J. Kern, Albany; C. B. Lewis, Fremont; A. T. Daniels, Louisville; W. C. Walsh, Minneapolis; H. Oliver, Seattle, Wash.; W. F. Ackron, Newark, N. J.; Mary H. Riddle, Lorretton; L. Hoover, Lancaster, Pa.; E. Moorey, Toronto; Mr. and Mrs. O. A. Reum, A. E. Reum, Chicago; Louise Eissler, Mary Eissler, Philadelphia; Mr. and Mrs. C. T. Hart, St. Louis; W. C. Gilbal, Grand Rapids; G. C. Barton, Minneapolis; T. A. Kramer, ElDorado, Kan.; C. W. Wing, W. S. Corbett, El Dorado, Kan.; H. W. Brecht, Pittsburg; A. C. Ferry, Springfield; Mr. and Mrs. M. K. Kauff, Two Harbors; C. G. Shipman, Ely; J. A. Savage, Pittsburg; E. L. Hayward, Davenport, Iowa; Mr. and Mrs. C. N. Denlan, Hibbing; Mr. and Mrs. J. A. Carrick, Toronto; Mr. and Mrs. J. R. Boult, Dayton, Ohio; D. N. Jacobs, Goylord; E. H. Bagley, Lake City; F. W. Demmill, Red Wing, Minn.; Mr. and Mrs. A. J. Cox, Tyler, Minn.

THE WEATHER.

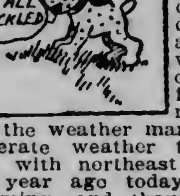

After another delightfully calm and cool night, during which the thermometer dropped to 48 degs. after being up to 74 degs. yesterday, the morning dawned clear, cool and fresh, with a warm sun and a cooling breeze. Later it warmed up, but not uncomfortably, and the weather man looks for fair and moderate weather tonight and tomorrow, with northeast breezes.

A year ago today the weather was charming, and though the temperature reached 84 degs., the highest for the year that far, it was dry and pleasant.

The sun rose this morning at 5:02 and sets tonight at 7:23, making 14 hours and 21 minutes of sunlight.

Says Mr. Richardson of conditions: "Fair weather is the rule throughout the West and Northwest, but some rain fell during Monday or last night in Kansas, New England and Southeastern states because of shallow barometric depressions off the New England coast and over Arizona. Very warm weather prevails in Southern and Eastern states, but in the Northwest high pressures and cool temperatures prevail. Partly cloudy weather and moderate temperature may be expected in this locality tonight and Wednesday."

Following were yesterday's highest temperatures as recorded by the weather bureau:

Asheville	82	Los Angeles	78
Atlanta	84	Marquette	78
Bismarck	82	Milwaukee	80
Boston	94	Montgomery	88
Buffalo	80	Moorhead	78
Cairo	84	New Orleans	90
Chicago	68	New York	88
Cincinnati	90	Norfolk	84
Concordia	82	Northfield	86
Davenport	82	Oklahoma	92
Denver	88	Omaha	84
Detroit	86	Phoenix	98
Devils Lake	76	Pierre	88
Duluth	74	Pittsburg	86
El Paso	94	Portland, Or.	74
Escanaba	80	Rapid City	80
Galveston	86	St. Louis	82
Green Bay	80	St. Paul	80
Havre	72	San Francisco	64
Helena	74	Santa Fe	82
Huron	84	Spokane	74
Kansas City	80	Washington	88
Knoxville	88	Yellowstone	74
La Crosse	82		

Department of Agriculture, Weather Bureau, Duluth, Aug. 13.—Local forecast for the twenty-four hours ending at 7 p. m. Wednesday: Duluth, Superior and vicinity, including the Mesaba and Vermilion iron ranges—Fair tonight and Wednesday, with light to fresh northeast winds.

H. W. RICHARDSON,
Local Forecaster.

Chicago, Aug. 13.—Forecasts until 7 p. m. Wednesday: Wisconsin—Fair tonight and Wednesday.

Minnesota and the Dakotas—Fair tonight and Wednesday; warmer Wednesday.

Upper Lakes—Light, variable winds and fair weather tonight and Wednesday.

MINNESOTA OPINIONS.

North Branch Review: The Mesaba Ore, which has been handing some red hot roasts to Petriella, says, "Stand to the red, white and blue." That's what Petriella has been doing—only he left off the last three words.

Big Falls Compass: Now that the pure food law has jilted the old egg, testing the egg we buy may become a pleasant pastime. A fresh egg will sink when placed in water and rest sedately on its side; if three weeks old, it will incline slightly with the big end up; if three months old, it will stand on the small end; if older it will jump out of the water and cackle or crow according to its instinct. Try the test.

Madison Independent Press: The Princeton Union says the "flaunting of the red flag in this country should be prohibited by law and anarchistic aliens should be deported to the countries from which they came," all of which is gospel truth.

Ortonville Herald Star: The newspaper rumor that the editor of the Herald Star has been "handed" passes over all the railroads in the state is absolutely false. These passes came regularly in the mail.

Buffalo Journal: We have been asked to vote our choice for president. Our first choice is Roosevelt, second LaFollette, and be hanged if John A. Johnson is not third at this time, not even barring his politics.

Fairmont Sentinel: The papers, one and all, are saying nice things of Governor Johnson for the cool-headed manner in which he has managed the great iron ore strike.

Pine City Pioneer: Governor Johnson acquitted himself very creditably in the way he conducted his end of affairs, and the leaders were given to understand that the law would be strictly enforced, and had to bow to the inevitable.

Sauk Center Herald: They're talking of running Haywood for president. Better put Petriella on the ticket for vice president and let them stand on a platform of anarchy, bombs and chaos, with the red flag for the national colors and the vulture as the national bird.

Middle River Pioneer: The miners' strike in Minnesota is now a thing of the past, thanks to the prompt and wise action of Governor Johnson and other of the state authorities. This state is not Idaho or Colorado.

Sandstone Courier: Anarchists in this state and Michigan found out that they could not have a free hand here as they did in Colorado and laws ought to be passed which will forever prohibit them from making any more red flag demonstrations.

Bemidji News: There is no room in Minnesota for the Western Federation of Miners and allied organizations that have tyrannized the Western states for years, and under the shield of labor unionism wrought destruction of property and through hired assassins murdered high officials and others who stood in the way of their plans. Thanks to the stand taken by the authorities of St. Louis and Itasca counties and Governor Johnson, the outrages of Idaho and Colorado will not be repeated in Minnesota.

Pointed Paragraphs.

Chicago News: You can't push ahead by patting yourself on the back.

If you would tell a man of his faults use a long-distance telephone.

Few men look a gift horse in the mouth because they never have a chance.

The more popular a man is with himself the less popular he is with other people.

If you don't believe the world is daily growing worse ask the oldest inhabitant.

At the present stage of the game the widow's mite isn't in it with the widow's millions.

Woman will never rank as man's equal until she can read and explain the report of a baseball game.

It isn't easy for a man to keep cool when it is up to him to choose between the frying-pan and the fire.

Probably some man whose wife refused to laugh at his alleged jokes was the first to discover that women have no sense of humor.

The Dry Town.

Nashville American: Demands by dry towns for anti-snake bite continue abnormal. Judging by the extra large number of reptiles reported killed this year, people must be out hunting them.

The President-Making Session.

St. Louis Post-Dispatch: Congress, it is asserted, will be chiefly engaged in party politics next winter. Is it for this that the salaries of the members have been increased?

TWENTY YEARS AGO.

Taken From the Columns of The Herald of This Date, 1887.

***There is a noticeable increase in realty transfers in the last few days, and the demand is growing for property in all parts of the city, but more particularly in the East end, where the great amount of building has attracted investors. At the present rate, the East end will soon be the most thickly populated portion of Duluth, while a year ago it was, comparatively speaking, a barren prairie.

***The Clarendon hotel at the West end has again changed hands. A gentleman by name of Wells, of Detroit, Mich., is now the proprietor.

***The Vermilion Iron Mining & Improvement company of St. Paul, has filed articles of incorporation. The capital stock is $2,500,000. The incorporators are Christopher L. Taylor, Orville E. Mills, Philip D. Youngmann and William L. Lamb.

***The "Roaring Lion," a character who is said to have dropped off a boat in Duluth, is attracting considerable attention on the streets. He is the possessor of a voice which Edwin Booth might envy, and when speaking in a moderate tone can be heard distinctly for a half block.

***J. A. Webber of Bangor, Me., who has, since the government sale in 1882, been a very large owner of pine lands in the Duluth district, has deeded the whole of it, or at least a very large part, to his son, F. R. Webber of this city. The transfer was made in three deeds, but at first was all included in one, which was eight feet long.

***Thomes Dowse has a fac-simile of an old map made in France in 1671 to show the locations of the Jesuit missions on Lake Superior. The lake is called on this map "Lac Tracy or Superievr," the letter u not having been invented at that time. Can any of our Minnesota antiquarians tell where the name "Tracy" came from? On this map Lake Michigan is called "Lac des Illinois."

***The following real estate transfers have been recorded:

James Steele and Hugh Steele to S. F. White, lots 81 and 83, block 95, Third division, $1,200.

August Megall and wife to Ferdinand Fisher, lot 70, block 84, Third division, $1,200.

E. G. and C. H. Graves to P. J. Blackmann, lot 4, block 63 and lot 15, block 71, Endion, $2,900.

A. C. Weiss to Etta Stevens, lot 18, block 58, Endion, $2,800.

Luther Mendenhall to W. R. Dudley, lots 1 and 2, block 18, Bay Front division, $12,000.

DULUTH AND THE HERALD.

Paynesville Press: The Duluth Herald wants every six-foot bed in every hotel of the country equipped with nine-foot sheets, in order that the occupant may be protected from the germs. The Herald has a very poor opinion of the average hotel germ. Mr. Germ never looks surprised when he sees a little thing like a nine-foot sheet.

Bemidji Sentinel: "What's the matter with the army?" is a question some people are worrying about. Those that have tackled it have usually found that there isn't much of anything the matter with it.—Duluth Herald.

Stir up a war with some country and you'll find out what's the matter with the army.

Lake Crystal Union: Rev. Campbell Coyle says he believes the serpent that tempted Eve was good looking. Judging from Eve's daughters, this is good reasoning.—Duluth Herald.

Fine logic. The girls wore peek-a-boo waists and short skirts. That is what played hob with Adam. He couldn't stand the pressure. Looking good had a whole lot to do with it.

North Branch Review: A nature student says that the frog can only breathe with its mouth closed.—Duluth Herald.

If a wise creator had only fixed women up with the same kind of respiratory organs.

Brainerd Arena: In Duluth it is claimed that the arrests for drunkenness have largely increased since the lid was put on. No doubt there is a leak in the plumbing not yet discovered.

Hibbing Tribune: The real estate men convened at Duluth agreed that they had struck the most promising city in the great Northwest. Their judgment was good as far as they went, but they should have come up to Hibbing.

Mankato Free Press: One writer complains that there are too many "mashers" in Duluth. Sic the dog on 'em.

Crookston Times: The Duluth Herald is to be credited with a base hit for this: "The statement that the best citizens in the Philippines are not interested in the elections, shows that the Filipinos are like the Americans in one respect, at least."

Brainerd Arena: Duluth is getting to the front in the way of population. During the last quarter the births were twice as numerous as the deaths and this gain is a sure one—for a time at least—as these new citizens are unable to walk out of the city. Nothing like having a cinch.

Ortonville Herald-Star: A blooming, bloody Britisher, who has allowed his patriotism to get away with his common sense, recently ran up a British flag over Isle Royale in Lake Superior. This seems like a great opportunity for those Duluth horse marines.

A Unique Special Edition.

The New Bedford, Mass., Mercury has issued a one hundredth anniversary edition that is certainly unique. Accompanying it is a complete facsimile reproduction of the first issue of this enterprising newspaper, published Aug. 7, 1807, which is interesting not only for itself, but for the contrast it affords with the handsome and elaborate issue of a century later. This most interesting historical and industrial edition adequately treats the resources of a city that is "first of the cities of the world in the whaling industry" and "first of the cities of the United States in the manufacture of fine cotton goods." The entire edition is most handsomely and interestingly done, and, what is equally pleasant to see, the amount of advertising carried is comfortably large.

A Handsome Special Number.

The fiftieth anniversary of the founding of Sioux City, Iowa, is fittingly celebrated by the issuance of a golden jubilee edition of the Sioux City Tribune, in the sixty pages of which there is interesting and attractive evidence of a vast amount of careful preparation and patient work. It is profusely illustrated, with a handsome and appropriate title page by A. Lyendecker, and covers amply the material evidences of growth and prosperity that have visited that city. It is a splendid issue, creditable to the Tribune and to Sioux City.

The Seasons.

Spring brings violets and snowdrops,
Wakes the willow by the brook,
Makes us glad that we are living,—
Gives the world a fairer look!

Summer is clad in a gauzy gown,
And sings a low, sweet lullaby
Of birds and flowers, and babbling brooks;
Of hillsides green, and a broad, blue sky.

Then Autumn comes in red and gold,
All gaily decked as an Indian maid,—
Her charm is complete! She's a child of moods,—
Today she's all sunshine; tomorrow, all shade!

Old Winter comes with a bluster and roar,
The children hail him with wild delight,—
We sit by the fire and long for spring,
But the little ones dream of Christmas night!

—MARGUERITE STEWARD.

Reflections of a Bachelor.

New York Press: Making a living is no fun unless somebody else does it for you.

An optimist is a man that doesn't get over being fooled till he is dead.

A nice thing about being jilted by a girl is she will spend some other fellow's money for him.

It isn't what it costs to educate your children that costs, but what it costs to uneducate them.

A woman is most interested to know what color the baby's hair is going to be when it grows up, and next whether it will be a good Christian.

Depends on the People.

Boston Herald: Here's hoping that the Georgia edition of the Maine law will promote less hypocrisy and more temperance than the original article.

DOMESTIC PLEASANTRIES.

Brooklyn Life: "You cannot marry my daughter, sir, until her education is completed."

"But her education can't be completed until after she has married me."

Philadelphia Press: "I saw you weeping bitterly at the funeral yesterday."

"Oh, did you? I was afraid nobody was noticing me."

Cleveland Leader: "Will you marry me?"

"Go get a reputation first."

"Huh?"

"Get accepted by some other girl in my set, and then I'll consider you."

Baltimore American: "Look at the beautiful engagement ring George gave me."

"Why don't you do as Belle did?"

"What was that?"

"She made him have the stones reset when he gave it to her."

Washington Herald: Social Theory Crank—I tell you, my dear sir, I have found out this question of bread in the average household is a weighty one.

Practical Friend—You talk as if you had been eating some of my wife's biscuit.

Catholic Standard and Times: "Yes," said the voluble crank, "I used to be as bad as you, but I made up my mind to quit smoking and drinking, and I did it."

"Indeed?" remarked Manley; "I guess a man who can quit smoking and drinking could quit almost anything—"

"O! yes."

"Except talking about it."

Philadelphia Press: "See here," exclaimed the society reporter, "you speak of Miss Mugley as 'the acknowledged beauty of the younger set.' "

"Yes. Well?" replied his assistant.

"Who acknowledges that?"

"She does."

Cleveland Plain Dealer: "No," she said, with a sharp click of her white teeth, "I wouldn't marry the best man on earth."

"Then," he quickly remarked, as he took up his hat, "your dearest friend, Mamie Milkweed, will get him."

And he started for the Milkweed home. Of course she called him back.

Same Language?

Philadelphia Press: The discovery by a Chicago university professor that seagulls' talk is not much; Chicago university professors do that.

SCHOOLS.

The University School

Is the progress of your child in school all that you wish? Is he interested in his work? Does he know how to study? If these things are not so, it might be well to know what The University School can do to help you.

Write for a catalogue, or if preferred, the principal will be glad to call upon you.

ALBERT HEPPERT, Principal.
Bell 'phone, 707-L. Zenith, 2083.

AMUSEMENTS.

Lyceum Every Night 10c, 25c and 50c. Mats. 10c and 25c.

TUESDAY and WEDNESDAY and WEDNESDAY MATINEE.
A Comedy in Three Acts,
ALL-OF-A-SUDDEN PEGGY
THURSDAY, FRIDAY, SATURDAY and SUNDAY,
Nat Goodwin's First Great Success
A GOLD MINE
LAST WEEK OF POPULAR PRICES

Both 'phones: Old, 1919. New, 1855-D.
BIJOU
J. S. MAITLAND, Mgr.
MATINEE TOMORROW, 10c.
This Week: Special Return Engagement Don Leno's Ten Happy Boys and Girls, The Whitesides, The Wilsons, The Hassman Troupe, Hanson & Drew, Herman La Fleur, O. D. Paddock. Moving Pictures, Illustrated Song—"Come Out Rosie." Matinee Daily 2:45, 10c and 20c. Seats Reserved. Evenings at 8 and 9:30, 10c, 15c and 25c. Both 'phones.

STAR THEATER!
NEWS TRIBUNE BLDG.
AFTERNOON AND EVENING
Refined Moving Pictures and Latest Illustrated Songs.
Admission — Afternoon, Matinee, 5c. Evenings and Sunday, 10c. Change of program Wednesdays and Sunday.

WHITE CITY All This Week Free

Afternoon.		Evening.
4:30	ROBERT THOMPSON On the High Wire.	10:30
3:30	Williams & Williams Komical Koons on the Stage.	9:30
5:30	LA PRAIRIE BROS. Champion Log Rollers on the Water.	8:30
3:00	Flaaten's Band Concert	8:00

FREE—ADMISSION—FREE.

NEWS FROM THE WEST END

THIEF WAS A BOLD ONE

Reiner Hoch is Telling Friends of His Experience.

Was Robbed by a Well Dressed Stranger, Who Fainted.

Reiner Hoch, president and secretary of the Duluth Brewing & Malting company, has given up all hopes of getting back the valuable diamond stud which was stolen from him in a crowded street car on circus day.

The loss was reported to the police and detectives followed the Barnum & Bailey aggregation for a couple of days—but the stone was not recovered.

Mr. Hoch said nothing about his loss, except to the police, for several days, but the thief exhibited such boldness and nonchalance that Mr. Hoch, after the chagrin at losing so valuable a jewel, had passed over, could not but admire his audacity and is telling some of his friends about it.

On the night the circus was in town, the West end street cars were crowded. Mr. Hoch boarded one bound for the downtown district, which was particularly well packed. He was jammed up against a well-dressed refined looking individual, and thoughts of being robbed were farthest from his mind.

The valuable diamond stud gleamed from Mr. Hoch's shirt-front, but the brewer was not thinking about it. A jerk of the car sent the well-dressed stranger against Mr. Hoch, and now that he recalls it, he heard something click at the same time.

Just then, the well-dressed passenger standing near Hoch fainted. He almost fell into the brewer's arms. The car was stopped and Mr. Hoch, the conductor and one or two passengers, carried the unconscious man out to the sidewalk and undertook to revive him. He finally came to, and explained that he was subject to attacks of heart trouble. Mr. Hoch and several others asked him if he had any money, and he replied that he had plenty.

He asked that he be left there on the sidewalk to rest for a few minutes, and said that he would soon be all right and able to take the next car. So this was done. Mr. Hoch, the conductor and the other passengers boarded the car again and it resumed its journey toward the center of the city.

When Mr. Hoch got downtown, he discovered that the diamond stud, valued at $500, was gone. It had been neatly clipped off, evidently with a pair of pocket nippers.

And now the detectives have reported that they were unable to find the victim of heart trouble.

Repairing Tracks.

The street railway company's workmen are busy fixing the track on Piedmont avenue, from Garfield avenue and Superior street to Third street, where the cars turn.

This stretch of track has been in need of straightening for some time. On several different occasions, the cars have left the track or have careened so that there was danger of someone being hurt. One woman was thrown from a West Third street car in the vicinity, and severely hurt.

But the needed improvements are being rehad. The new tracks will afford a better turn.

Will Take Another Charge.

Rev. John A. Anderson, pastor of the First Swedish M. E. church, is thinking of giving up his present charge and seeking one some place else. At the last church conference, Rev. Anderson tendered his resignation as pastor of the First Swedish church here, but was prevailed upon to reconsider at the time.

However, Mr. Anderson is said to be anxious to take up his work some place else. He has been in the West end as pastor of the First Swedish M. E. church for the past eight years and he feels that the time has come for him to give up the church to some one else.

He will tell his wishes to the conference, which will meet in the First Swedish church early in September. He will probably be assigned by that body, to another church.

Tannery Wagon Upset.

Halford & Co.'s refuse wagon bumped into a street car at Twentieth avenue west and Superior street, yesterday afternoon, and distributed some bones and one or two hoofs about the thoroughfare. The driver was a little off in his calculations. He calculated to get across before the car came but the motorman beat him to it. An Upton Sinclair odor prevailed at the corner for some little time after the collision.

KING'S ENGLISH.

London Chronicle: The excellent English which, according to the newspapers, his majesty of Spain employed in addressing King Edward reminds a correspondent that there was once a king of England who could not speak, read or write in the English language, and had the foreigner's genius for parodying our plural numbers. His name was George I, and it is said that his majesty's first utterance on setting foot upon these shores was: "I haf come for your goods"—"Goods and chattels," suggested an old Jacobite, standing by.

DIPHTHERIA PREVALENT

Many Cases Have Developed in the West End.

Many Sore Throats Are Also Being Treated There.

The West end has developed a slight epidemic of diphtheria during the past few days.

Five cases in the same neighborhood have been reported since Saturday and there are a number of others under the surveillance of the physicians which may prove to be diphtheria.

"Sudden changes in temperature promulgate the diphtheria germ," said a West end physician yesterday. "When the weather suddenly changes from dry and warm to wet and cold, and people get their feet wet, there is danger of diphtheria."

The physicians are watching the situation very closely, however, and they do not anticipate a serious spreading of the disease. There are six or more full-fledged cases being treated at the present time.

West End Shortrails.

Rev. A. Edstam, pastor of the First Swedish Baptist church, has gone to Fish Lake, Wis., accompanied by his family. He will enjoy a two weeks' outing there before returning to his charge here. Services in the church Sunday were conducted by A. Toren and Carl Person.

The United Order of Foresters are planning to hold their annual picnic Thursday, Aug. 22, at Lincoln park. John McMurchy is to be in charge of the athletic events and the committee in charge comprises J. W. Gilleland, Gust A. Carlson, Charles Hanson and Charles Johnson.

The annual Sunday school picnic of the First Swedish M. E. church will be held tomorrow at Lester park. The start will be made in a chartered car, from the church at 9 a. m. John Sundeen, superintendent of the Sunday school, and Rev. John A. Anderson, pastor of the church, will be in charge. A suitable program of sports has been arranged for.

Iver Wollin, Arthur Shablin and Elmer Bjorke have returned from their fishing lodge on the Cloquet river. They are members of the West End Anglers' club, which maintains the lodge. Arnold Olson, Albin Soderholm and Gilbert Nyman have gone there, to spend several days.

Miss Millie Olsen, 320 North Nineteenth avenue west, has returned from Ashland and Bayfield, Wis., where she has been visiting for the past two weeks.

Miss Althea Butters of Thomson, is visiting Miss Anna Scott of 1926 West Fourth street.

Miss Nellie Anderson of 2723 West First street, has returned from Bayfield, Wis., where she has been visiting relatives.

The sewing circle of the Epworth league of the First Norwegian-Danish M. E. church met last evening at the home of Mrs. Anton Thorstad, 4021 West Sixth street.

Miss Anna Kuckembecker has returned from Detroit, Mich., where she went for a visit.

Mrs. Joseph Olson of 2017 West First street, is entertaining her brother, Adolph Johnson of Leadville, Colo.

The Universal Millers, base ball players, have reorganized and are now being managed by Axel Erickson. Fred Sutherland is now captain. The boys are practicising hard and say they intend to play ball until the season ends.

John Peterson, employed by Elliot & Co., had his hand injured in the sausage machine, while at work yesterday.

Remedy for Diarrhoea. Never Known to Fail.

"I want to say a few words for Chamberlain's Colic, Cholera and Diarrhoea Remedy. I have used this preparation in my family for the past five years and have recommended it to a number of people in York county and have never known it to fail to effect a cure in any instance. I feel that I can not say too much for the best remedy of the kind in the world."—S. Jemison, Spring Grove, York county, Pa. For sale by all druggists.

MURPHY IS HELD TO GRAND JURY

Youth is Charged With Passing a Forged Check.

Patrick D. Murphy, the 18-year-old boy, who was arrested last Saturday on the charge of forgery, was arraigned in municipal court this morning, and waived examination. He was bound over to the grand jury. The check, passed on August Johnson, was for the sum of $34, which Johnson paid the youth. The check was on the American Exchange bank, and bore the names of William A. Caldwell to George Spence. Both names are declared forgeries.

For All
Fine Laundry Work

Next washing day take the daintiest and most delicate shirtwaists of linen or lace work you have—the ones that you are most particular about—and starch them with

KINGSFORD'S OSWEGO SILVER GLOSS STARCH

Then compare the result with any starching you ever did with ordinary starch. You will see at once that the fabric starched with Kingsford's is whiter and more pliable, a delight at once to the sight and touch. Kingsford's Oswego Silver Gloss Starch is unapproached for the lightest or heaviest work. It keeps linens from turning yellow—lace work from breaking. You must try it.

BEST FOR ALL KINDS OF STARCHING.

For general use boil as directed. For light starching, unequaled as a cold water starch, requiring no boiling.

Made for over 50 years at Oswego. All grocers, full-weight packages.

T. KINGSFORD & SON, Oswego, N. Y.
National Starch Co., Successors.

BAYHA & CO. BAYHA & CO. BAYHA & CO. BAYHA & CO. BAYHA & CO.

PLENTY FROM WHICH TO CHOOSE—EVERY ONE SAVES YOU MONEY!

Not alone will these especially attractive bargains save you money, but every article for homefurnishing in this great establishment will be found equally as attractively priced. Bayha's is the store where you will find the most complete assortments of the truly satisfactory sort from which to choose, and by comparison of our goods with those in other stores you'll find that our prices on each and every desired thing will "save you money." We cordially invite you to visit us with "comparison" in mind. We are always more than pleased to show goods.

Another Lot Water Sets 49c

Each set consisting of beautiful pitcher and six glasses. These sets are beautiful clear glass, in very rich artistic press-cut pattern.

Think of it — this complete set — seven pieces—for only 49c. Couldn't be duplicated elsewhere for less than $1.00.

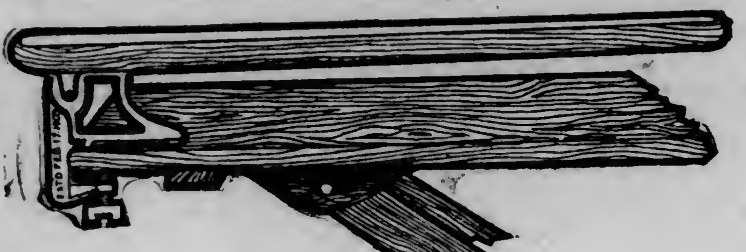

Sleeve Boards 33c

Like the cut shown—can be attached to your large ironing board or table—top of nice, clean, white basswood—brace or holder of cast iron—a dandy Sleeve Board—in fact, the best on the market—a snap at 33c.

Foot Rests 98c

Like the cut shown at the right—oak or mahogany finish—tops upholstered in assorted patterns velour. These Foot Rests are the ordinary height—strong—well made and finished. They're a regular $1.50 value—for 98c. Don't miss this dandy special.

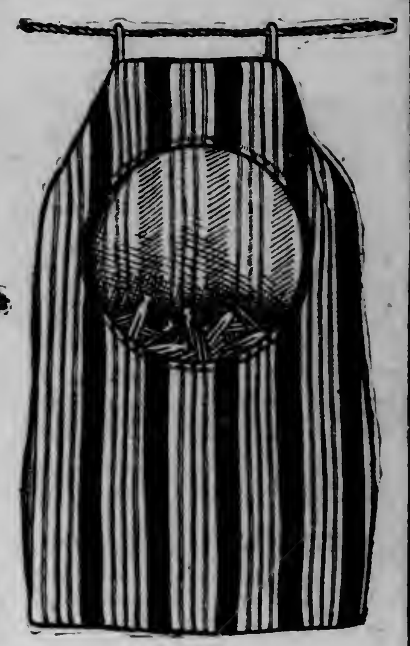

Clothes Pin Bags 9c

A splendid little convenience and at such a small outlay. These bags are made of blue and white striped ticking—are 16 inches long and 9 inches wide—have wire holder attachment for holding same in position. A mighty convenient little article for wash day—better have one. They are like the cut here shown.

A Fine BedDavenport $16.75

It's the gate-end style—comes with solid oak or mahogan-ized birch frame—seat and back plain, untufted and covered in plain green Verona velour—a handsome davenport by day—a mighty comfortable bed at night. An unmatchable value at $16.75.

These Sideboards at $9.75 Will Please You

They're splendid articles for the price asked. Similar in style to cut here shown—all solid hardwood—in rich golden finish—have plenty of storage room—a big linen drawer—two silver drawers and large roomy cupboard—beveled plate mirror in top—swell shaped top. This board is thoroughly well made and finished and a bargain at $9.75. Need a new Sideboard? Then, here's your opportunity.

Rockers $1.98

An all wood Rocker, mahoganized birch—Colonial design—very neat and mighty comfortable. A $3.00 value.

Dining Chairs 98c

Solid oak—golden finish—cane seated—medium high backs. A $1.50 value.

The Elwell—The Hoosier Kitchen Cabinets

KITCHEN WORK IS HARD IN THE SUMMER.

There isn't any let-up—no matter how hot it is.

The three meals a day must be prepared just the same—there is fruit to can—preserves and jellies to make.

You cannot get out of this work—but you can do it in half the usual time—and make the work that is left much easier.

Think how long it takes you—what hot work it is—to even get ready to do the work you are now doing to collect all utensils and materials—and to put them away again after you are done—some in the pantry, some in the cupboard, some in the kitchen table and others in any old place around the kitchen. That is the work ONE OF THESE KITCHEN CABINETS does away with—by grouping all materials and utensils in one complete combination pantry, cupboard and kitchen table, so that you can do your work all in one place.

Come into our store and let us show you a short cut in kitchen work—show you how you can have a neat, orderly kitchen at all times—both at a very small expense.

Your Credit Is Good

At the Bayha Store.

If you have anything whatever to purchase in the furniture and homefurnishing line and haven't the ready cash to pay for all the goods you may need come in and we will gladly arrange terms of payment—a small amount at time of purchase the balance to be paid in small weekly or monthly sums arranged to suit your convenience. This little accommodation costs you nothing at Bayha's.

The UNIVERSAL Stoves and Ranges

The best on the market—and AT THAT the lowest priced ones, too.

Some measure cheapness by dollars and cents only—others by the grade or quality they receive for their dollars and cents. An article made simply to sell cheap is no bargain at any price—especially in stoves and ranges. The best is the cheapest in the long run. Buy yours with this in mind—that the VERY BEST STOVE procurable, no matter what its cost, is the cheapest in the long run, and remembering this, and by a careful comparison of different makes of stoves, your choice will be the "UNIVERSAL."

Hundreds and hundreds of satisfied users right here in Duluth readily testify as to its superior cooking and baking qualities and to its superior lasting qualities.

We carry the Universal in many different and various grades.

Priced $25 and Up.

All Sold on Easy Monthly or Weekly Payments.

GOPHER IN THE LEAD

Receives Praise From Flagship for Good Signaling Work.

Militia Boats Assembled Monday Off Island of Mackinac.

Off Mackinac island the big war maneuvers of the Great Lakes fleet of militia boats are on. The fleet assembled yesterday, and the Gopher of Duluth and Minnesota in the first of the maneuvers, the signal work, received the only "well done" signal from the flagship.

A message was received this morning from Commander Guy A. Eaton of the Gopher stating that the fleet assembled yesterday and that the maneuvers have already been commenced. The fleet consists of the ships Wolverine, Dorothea, Gopher, Essex and Hawk.

The following is a copy of the telegram received:

"Naval militia squad assembled here today. Ships are Wolverine, Dorothea, Gopher, Essex and Hawk. Gopher received the only "well done" signal from the flagship for signalling.

"GUY A. EATON."

That the Gopher received the praise of the commanding officer for the work of its signal men is no surprise to citizens of Duluth, who have followed the practice work during the past year. The signal boys have worked hard and deserved to win out in the contest.

In the other maneuvers it is expected the Gopher will come out as well as any of the boats, as was the case last year. Duluthians will await further news from the "seat of war" with considerable interest.

The Gopher left Duluth last Thursday afternoon for Mackinac island. She carried about 100 members of the militia company away with her, besides the regular working crew. After the maneuvers have been completed the ship will on Friday proceed with the boys on the way to Saginaw, Mich., where they will take part in the big centennial celebration. The Gopher will return to Duluth about a week from Thursday.

The United States ship Wolverine, Lieut. Comander Harrison, is the flagship of the Great Lakes squadron, and Lieut. Harrison is the officer commanding the fleet during the maneuvers.

'Don't Choose Down Town

For your needs in Gents' Furnishings, thinking that's the only place you can get the swell stuff.

Dont' Do It

See us. We carry as fine a line of good gents' furnishings as there is to be found, and our prices are Always Right.

Come in, let's talk it over.

VAN WAGNER & SAUER,
The Store With Good Goods.
1905 WEST SUPERIOR ST.

REFUSED BY JAPAN

(Continued from page 1.)

the president found that the necessities of the situation required him to put a check on the stream of Japanese laborers then pouring through the Golden Gate.

It was expected that this proclamation would almost entirely check the immigration of coolies, but they were no sooner denied admission at the recognized ports of entry, where immigration officials were on guard, than they found ways to get across the border, and it soon became evident that, while the number of the favored classes was augmented very greatly, there was not actual diminution in the number of laborers, although these gained access to the country surreptitiously and illegally.

Not desiring to have any serious trouble with Japan on the question of immigration, officials have been carefully watching the situation and reporting regularly to the state department and to President Roosevelt. The latter, seeing that his wishes were being thwarted, instructed Ambassador Wright at Tokio to hasten the negotiation of a protocol to the existing treaty by which Japan should formally recognize the right of the United States to exclude her laborers, whether skilled or unskilled.

It being well understood that such a concession would not be granted without some quid pro quo, Ambassador Wright was authorized to suggest, as an equivalent, the granting by the United States of the right to naturalization of the Japanese in this country. This was formally presented to the Japanese government, which promptly declined to accept the suggestion. It appeared that the trade was one which required a little more "boot," and still other considerations were added, namely: The consent of the United States to the formation of a Japanese-Korean Customs league, and the relinquishment of extra territoriality in Korea.

It was thought that the first would appeal to Japan very strongly, as it would give that country the privilege of exporting its goods into Korea from Japan free of duty.

The administration has been greatly disappointed, not only by the refusal of Japan to accept the terms offered, but by the intimation, gently but very firmly made, that it would be well not to press the negotiations further at this time, on account of the unfavorable sentiments existing throughout Japan towards the United States, and, it is alleged, discrimination against the Japanese people.

BECOMING A MOTHER

Is an ordeal which all women approach with indescribable fear, for nothing compares with the pain and horror of child-birth. The thought of the suffering and pain in store for her, robs the expectant mother of all pleasant anticipations of the coming event, and casts over her a shadow of gloom which cannot be shaken off. Thousands of women have found that the use of Mother's Friend during pregnancy robs confinement of all pain and danger, and insures safety to life of mother and child. This scientific liniment is a god-send to all women at the time of their most critical trial. Not only does Mother's Friend carry women safely through the perils of child-birth, but its use gently prepares the system for the coming event, prevents "morning sickness," and other discomforts of this period. Sold by all druggists at $1.00 per bottle. Book containing valuable information free.

MOTHER'S FRIEND

The Bradfield Regulator Co., Atlanta, Ga.

Mme. Yale's Hair Tonic

FOR CHILDREN AND ADULTS

Antiseptic and Hygienic

A Hair Invigorator—Just what its name implies. It supplies nourishment, the elements of growth, which, when absorbed by the hair, strengthens and beautifies it in the same way that sap glorifies the foliage of a tree. Even where the follicles are seemingly dead, if the scalp is massaged daily with Mme. Yale's Hair Tonic a vigorous growth will be produced. It has honestly earned its title of "the great hair grower." It stimulates the most stunted growth and makes the hair magnificently healthy and beautiful. By its use women can provide themselves with a trailing mantle of hair—woman's natural raiment, her birthright.

Mme. Yale's Hair Tonic is prized equally by men and women, particularly when the hair begins to weaken or fade. Cures baldness, grayness, splitting of the hair, dandruff and all diseases of the hair, scalp and beard. One application usually stops hair falling. A nursery requisite: no mother should neglect to use it for her boys and girls; when the hair is made strong in childhood it remains proof against disease and retains its vigor and youthfulness throughout life.

Mme. Yale's Hair Tonic is a colorless, fragrant, delightful hair dressing; neither sticky, gritty, nor greasy; makes the hair soft, fluffy and glossy. Contains no artificial coloring; would not soil the whitest hair; restores original color by invigorating the scalp and re-establishing normal circulation and proper distribution of the live coloring matter. Beautiful hair redeems the plainest countenance, and any one can secure it by using Mme. Yale's Hair Tonic. Now in three sizes. Our special price

89c, 43c and 22c

PANTON & WHITE COMPANY — THE BIG GLASS BLOCK STORE — WHERE QUALITY IS PARAMOUNT

DULUTH MADE SHOES are good shoes
Northern Shoe Co. Makers

CANCERS AND TUMORS.

HERBAQUEEN SPECIFIC REMEDIES PURELY VEGATABLE
14 W. Sup. St. DULUTH, MINN.

Bitter Root Land
Five acres pay $5 per day. Ten acres pay $10 per day. Particulars
KNUDSEN-FERGUSON FRUIT CO., 220 West Michigan Street.

FOR SALE
Lumber, Lath & Shingles
J. D. Howard & Co.
216 W. Superior St.

FOR RENT
Odd Fellows' Store Building.
T. W. WAHL & CO.,
Second Floor Lonsdale Building.

If being out of work is a serious matter for you—and you are out of work—a small Herald want advertising campaign is a highly important thing for you to focus your attention upon.

FRANCHISE IS PASSED

Council Finally Disposes of the Eastern Minnesota Question.

The Correspondence on "Booster" Plant Not Interesting Reading.

The Eastern Minnesota franchise, discussed and laid over from time to time for several sessions of the city council, was finally passed at the session last evening, but with the amendment attached thereto providing that the railroad company assume one-third of the assessment for improvements on Garfield avenue, south of Maple street and Arthur avenue and Pine street. The amendment was prepared upon the advice of City Attorney Fesler, and met with the united support of the council, it being passed without a dissenting voice.

The telephone amendment was modified in that the Eastern Minnesota road will not be held responsible for the failure of other roads crossing the trestle to put in the telephone service. The franchise is now up to the railroad company for acceptance or refusal.

Prior to taking up the matter of the railroad franchise, a communication from Attorney Murphy, representing the railroad company, was read. The communication stated that the road was willing to put in the desired service in its freight and passenger depots, but that this would be done only upon the understanding that the road assumed no responsibility as to the actions of other roads crossing the trestle.

His communication stated that the proposition to the effect that the road assume a portion of the Garfield assessment was objectionable, and the road would not assume such obligation.

This brings the matter to a focus, and it will rest with the road to decide whether or not the assumption of the assessment mentioned is considered more burdensome than to take legal steps in order to discover its right to condemn the Arthur avenue property, as it purposes, a right the city attorney questions, and one the railroad claims it has. Several aldermen spoke on the franchise, and the amendment offered, and were of the opinion that the road has been treated fairly and with as much consideration as any railroad coming in here.

* * *

Another matter discussed at considerable length was a communication from W. J. Holmes, relative to his proposed erection of a flat building upon his lots, Nos. 6, 7, 8, 9, 10, block 4, Endion Park division of Duluth. He stated in his communication that the lots are worth $11,500, and that by the establishment of the building line proposed by the council, they would be damaged in the sum of $2,500. He asked that the lots be omitted from the building line easement and served formal objections, upon the grounds, first, that the city had not acquired legal right to establish a building line easement affecting the property mentioned; and second, that the report of the appraisers is unjust and illegal, in that no damages are awarded to the owner of the above property. Mr. Holmes was present and addressed the council in favor of his request.

Alderman Moore spoke in favor of the building lines objected to by Mr. Holmes. He stated that it had frequently been the custom of parties owning a number of lots in a resident section to give out notice that they intended erecting a flat and thus worry property owners nearby into purchasing their lots. While he did not intimate that this was likely upon the part of Mr. Holmes, he favored the recognition of the building lines. In his opinion, flats should have more yard space for the children to play upon than is usually the case. For that very reason he thought that owners of property contemplating the erection of flats should be glad of the building line easements. The sentiment of the council as expressed by others was along the same line and the matter of omitting the property from easement was turned down.

* * *

The correspondence between the water and light board and Expert Hydraulic Engineer Benzenberg of Chicago, requested by a resolution passed at the session of the council last Monday, was read and referred to the proper committee with instructions to report upon its tenor at the next meeting of the council.

The correspondence covered a considerable period, the first letter being one addressed to the engineer by Manager Case early last December, asking for advice as to the best method of furnishing water to the Duluth, Missabo & Northern Railroad company, which desired to establish a pump, and pump from the water pipe 1,000,000 gallons of water within a period of twenty-four hours for use at their shops and for the residents of Proctor. This letter contained a skeleton sketch of the water system.

The reply of the engineer to this communication called for more data and intimated that the skeleton sketch must be faulty for it was impossible to have the same hydraulic grade at the reservoir and seven and one-half miles away while supplying water, not only beyond that point, but at a rate of 4,500,000 gallons per day between that point and the reservoir, no matter how many parallel mains there were.

Replying to this letter, Mr. Case submitted for his information the water pressure taken at the take-off, Fifty-fifth avenue, as follows:

Day pressure, 105 pounds	243.6
Adding elevation of gague	39
Total	282.6
Night pressure, 107	248.24
Adding elevation of gague	38
Total	287.24

He stated that the pressure at Forty-sixth avenue was two pounds greater by day than at night.

Replying the engineer stated that his price for the desired information would be $100, and that more information was desired. His proposition was accepted by Mr. Case for the board and after considerable lengthy correspondence, the establishment of a pumping plant was the recommendation of the expert.

A communication was received from Willis J. Holmes and others asking for the establishment of a main sanitary sewer at Seventy-first avenue west from Waseca street south to Kingsbury creek with septic plant and outlet to said creek.

* * *

An application from J. P. Elson for license to run a shooting gallery at 622 West Superior street was referred to the proper committee.

An application from Ole Kolstad for a license to conduct a saloon at 208 West Superior street was referred to the proper committee.

* * *

The board of fire commissioners asked permission to sell a fire horse, 22 years old, which had been in the service sixteen years. It was advanced that such a horse should not be sold but retired on a pension. The permit to sell was granted.

* * *

The board of fire commissioners asked permission to enter into a contract with the Interstate Traction company for furnishing a car for fire protection on Park Point. The company offered to furnish car, keep it ready for an emergency and furnish a motorman at $1 per day. The proposition was accepted by the council, and motion was made that the fire commissioner be empowered to enter into the contract.

* * *

A communication from the city attorney relative to the claim of David Cullen, whose horse sank into a water hole at Twenty-seventh avenue west, breaking the harness and causing the loss of valuable time, according to the statement of the owner, was read. The claim can be settled for $49.80, and the city attorney recommended that it be settled on that basis.

* * *

A communication from Health Commissioner Murray recommending new cable and supports for the crematory smokestack was read. It was suggested to the health department by the city engineer that the cable should be strengthened before the fall winds and that it would be necessary to put in additional nests of piles to attach the cables to.

* * *

Notice of application to the district court for the appointment of three commissioners to appraise the gas mains and pipes in the alley between First and Superior street, which pipes have been laid and constructed by William Prindle and the Prindle Gas company was submitted.

* * *

The board of public works recommended that cement walks be placed at the northwest and southwest corners of Jefferson street at Fifteenth avenue east.

* * *

A protest from Miss Anna C. Seip relative to the building of a sidewalk on Sixth street between Thirty-seventh and Thirty-ninth avenue west was read and referred. She protests upon the grounds that the streets have not been dedicated or condemned there for any purpose by the city.

* * *

An invitation was received and unanimously accepted from the labor day committee to participate in the twenty-first annual Labor day celebration to be held on Sept. 2, 1907.

* * *

The question of the election of a sealer of weights and measures was given a much needed rest, being postponed indefinitely, by a resolution passed by the council.

* * *

The city engineer was requested to make estimates as to the cost of a bridge on London road over Lester river. Mayor Cullum and President Tessman of the council were appointed delegates to attend the eleventh annual convention of American Municipalities at Norfolk, Va., Sept. 18.

* * *

The practice of blocking St. Croix avenue by trains of the Northern Pacific was called to the road's attention by a resolution offered by Alderman Burgess.

GRAVEL TRAIN WRECKED.

Broken Flange Throws Several Cars Into the Ditch.

Cloquet, Minn., Aug. 13.—(Special to The Herald.)—The Great Northern gravel train was wrecked at Lindsay Pit, about a mile and a half east of Scanlon, Sunday morning, about 9 o'clock. The finage on one of the gravel cars broke, causing the first car to jump the track. Several of the other cars left the rails, blocking both the east and westbound tracks. Traffic was stopped for several hours.

FIFTEEN YEARS OF ECZEMA

Affected Hands, Arms and Legs—Endured Terrible Itching and was Unable to Sleep—Would Tear the Bandages to Scratch the Skin—In less than One Week

CURED BY THE CUTICURA REMEDIES

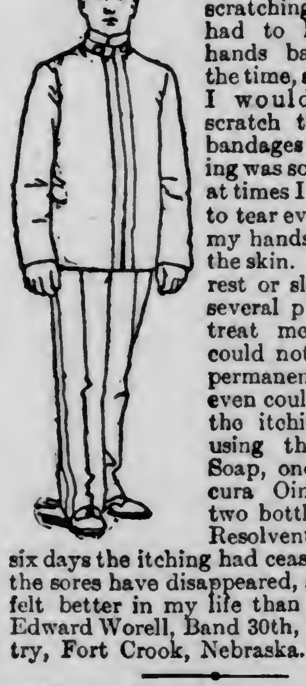

"I had eczema nearly fifteen years. The affected parts were my hands, arms and legs. They were the worst in the winter time and were always itchy, and I could not keep from scratching them. I had to keep both hands bandaged all the time, and at night I would have to scratch through the bandages as the itching was so severe, and at times I would have to tear everything off my hands to scratch the skin. I could not rest or sleep. I had several physicians treat me but they could not give me a permanent cure, nor even could they stop the itching. After using the Cuticura Soap, one box Cuticura Ointment and two bottles Cuticura Resolvent for about six days the itching had ceased, and now the sores have disappeared, and I never felt better in my life than I do now. Edward Worell, Band 30th, U. S. Infantry, Fort Crook, Nebraska."

The most torturing and disfiguring humors, eczemas, rashes, itchings, irritations, and inflammations of the skin, scalp, and blood, with loss of hair of infants, children, and adults, are instantly relieved and speedily cured by the Cuticura Remedies, when all else fails.

Complete External and Internal Treatment for Every Humor of Infants, Children, and Adults consists of Cuticura Soap (25c.) to Cleanse the Skin, Cuticura Ointment (50c.) to Heal the Skin, and Cuticura Pills (Chocolate Coated 25c., per vial of 60) to Purify the Blood.
Sold throughout the world. Potter Drug & Chem. Corp., Sole Props. Boston, Mass. Depots: London, Newbery, 27 Charterhouse Sq.; Paris, Roberts, 5 Rue de la Paix.
Mailed Free, "How to Cure Skin Tortures."

SPORTS

MAROONS WIN AGAIN

Take Close Game From Sox by 4 to 3 Score.

Cummings Weakens in Ninth After Pitching Good Ball.

N. C. C. League.

STANDING OF CLUBS.

	Won.	Lost.	Pct.
Winnipeg	56	24	.700
Houghton	41	44	.482
Duluth	39	43	.476
Calumet	29	55	.346

RESULTS YESTERDAY.
Winnipeg, 4; Duluth, 3.
Houghton, 4; Calumet, 1.

GAMES TODAY.
Duluth at Winnipeg.
Houghton at Calumet.

Winnipeg, Man., Aug. 13.—(Special to The Herald.)—Cummings weakened in the ninth here yesterday afternoon, after pitching a beautiful game, and the Maroons batted in two runs, which proved just enough to win. O'Neil and Terry won the game with clean singles.

The score follows:

DULUTH.

	AB.	R.	H.	PO.	A.	E.
Monroe, lf	5	0	1	2	0	0
Tracey, 1b	4	1	1	12	0	0
Livingston, cf	4	0	0	1	0	0
McCormick, rf	4	0	2	0	0	0
Leighty, ss	4	0	1	2	4	1
Summers, 2b	4	1	1	3	2	1
Williams, 2b	3	0	0	0	1	1
Helding, c	4	1	2	7	2	1
Cummings, p	4	0	1	0	3	0
Totals	36	3	9	27	12	4

WINNIPEG.

	AB.	R.	H.	PO.	A.	E.
Piper, cf	5	0	2	1	1	0
Sensenback, ss	4	0	1	5	1	1
Henderson, 1b	4	1	2	10	0	1
Zeider, 3b	4	1	1	2	3	0
Crisp, c	4	0	0	5	4	2
King, 2b	4	0	0	1	1	1
Terry, lf	4	0	1	2	0	1
Gelucke, rf	2	1	1	0	0	0
Sawyer, p	3	1	0	1	6	1
Totals	34	4	8	27	16	7

Score by innings:

Duluth	1 2 0 0 0 0 0 0 0—3
Winnipeg	0 0 0 0 0 2 0 0 2—4

Summary: Two base hits—Piper. Sacrifice hits—Sensenback, Williams. Stolen bases—Henderson, 2; Zeider, McCormick, Cummings. Bases on balls—off Cummings, 3. Struck out—by Sawyer, 3; by Cummings, 5. Passed balls — Crisp. Double plays—Crisp to Sensenback. Time of game—2 hours. Umpire—Sweeney.

HOUGHTON WINS.

Giants Beat Calumet by Bunching on Newcombe.

Houghton, Mich., Aug. 13.—(Special to The Herald.)—Houghton took the fourth game of the series here yesterday, making it three out of four from the Aristocrats, by bunching hits on Newcombe in the fifth and seventh innings. Kaiser pitched a pretty game for Houghton. The score:

		R.	H.	E.
Houghton	0 0 0 0 2 0 2 0 x	4	9	1
Calumet	0 1 0 0 0 0 0 0 0	1	5	0

Batteries — Kaiser and Kurke; Newcombe and McMorey.

BASEBALL

American League.

STANDING.

	Won.	Lost.	Pct.
Philadelphia	59	38	.608
Detroit	58	39	.598
Chicago	61	43	.587
Cleveland	58	43	.574
New York	44	54	.449
Boston	43	56	.434
St. Louis	41	57	.418
Washington	29	64	.312

ST. LOUIS, 7; WASHINGTON, 3.

St. Louis, Aug. 13.—The first game of the series between Washington and St. Louis was lost by Washington yesterday, 7 to 3. St. Louis batted Patten hard. Score:

		R.	H.	E.
St. Louis	0 0 3 1 2 0 1 0 x	7	14	1
Washington	2 1 0 0 0 0 0 0 0	3	5	3

Batteries—Glade and Spencer; Patten and Hayden.

ATHLETICS IN LEAD.

Detroit, Aug. 13.—Inability of either Siever or Killain to stop batting of the Athletes gave Philadelphia today's game and first place. Waddell was not hit much, and the game was never in doubt.

BOSTON, 5; CHICAGO, 3.

Chicago, Aug. 13.—Boston outplayed Chicago yesterday, winning 5 to 3, in a spectacular game, three of the visitors' run were due to errors. Chicago bunched all its hits off Winter in the fourth and eighth innings. Score:

		R.	H.	E.
Chicago	0 0 0 1 0 0 0 2 0	3	5	3
Boston	1 1 2 0 0 0 0 0 1	5	9	1

Batteries—Walsh, Owen and W. Sullivan and Hart; Winter and Criger. Umpires—O'Laughlin and Evans.

CLEVELAND, 5; NEW YORK, 3.

Cleveland, Aug. 13.—Cleveland took the first of the series from New York, making its long hits count for runs. Liebhardt was hit hard, but outside of the fifth inning, the hits were not bunched. Harry Hinchman starred in the infield. Score:

		R.	H.	E.
Cleveland	1 1 0 0 0 2 0 1 x	5	8	2
New York	0 0 0 0 2 0 0 1 0	3	10	2

Batteries—Liebhardt and Clarke; Orth and Thomas. Umpire—Connolly.

Cutlers Want Games.

The Cutler baseball team is after games with other local amateurs and authorizes The Herald to issue a challenge to any other amateur nine in the city.

WILL TEST LAW.

Question of Payment of Rewards to Detectives is Involved.

Grand Forks, N. D., Aug. 13.—(Special to The Herald.)—The state treasurer has raised a question as to the constitutionality of the law requiring the payment of rewards in the sum of $50 to detectives who secure evidence to bring about the conviction of blind piggers. The state treasurer has declined to pay two warrants from Grand Forks county and writes to County Treasurer McDonald that he proposes to have the constitutionality of the law determined before he pays any more of such warrants.

The law providing for the giving of rewards to detectives who secured the conviction of blind piggers was repealed by one creating a temperance commissioner, The temperance commissioner law was declared unconstitutional and this left the old law in force. Before the passage of the temperance commission law the $50 rewards had been paid by the state without any objection on the part of the state treasurer.

A test case will probably be brought before the supreme court at an early date as State's Attorney Wineman is determined that the rewards shall be paid.

TURKISH TROPHIES

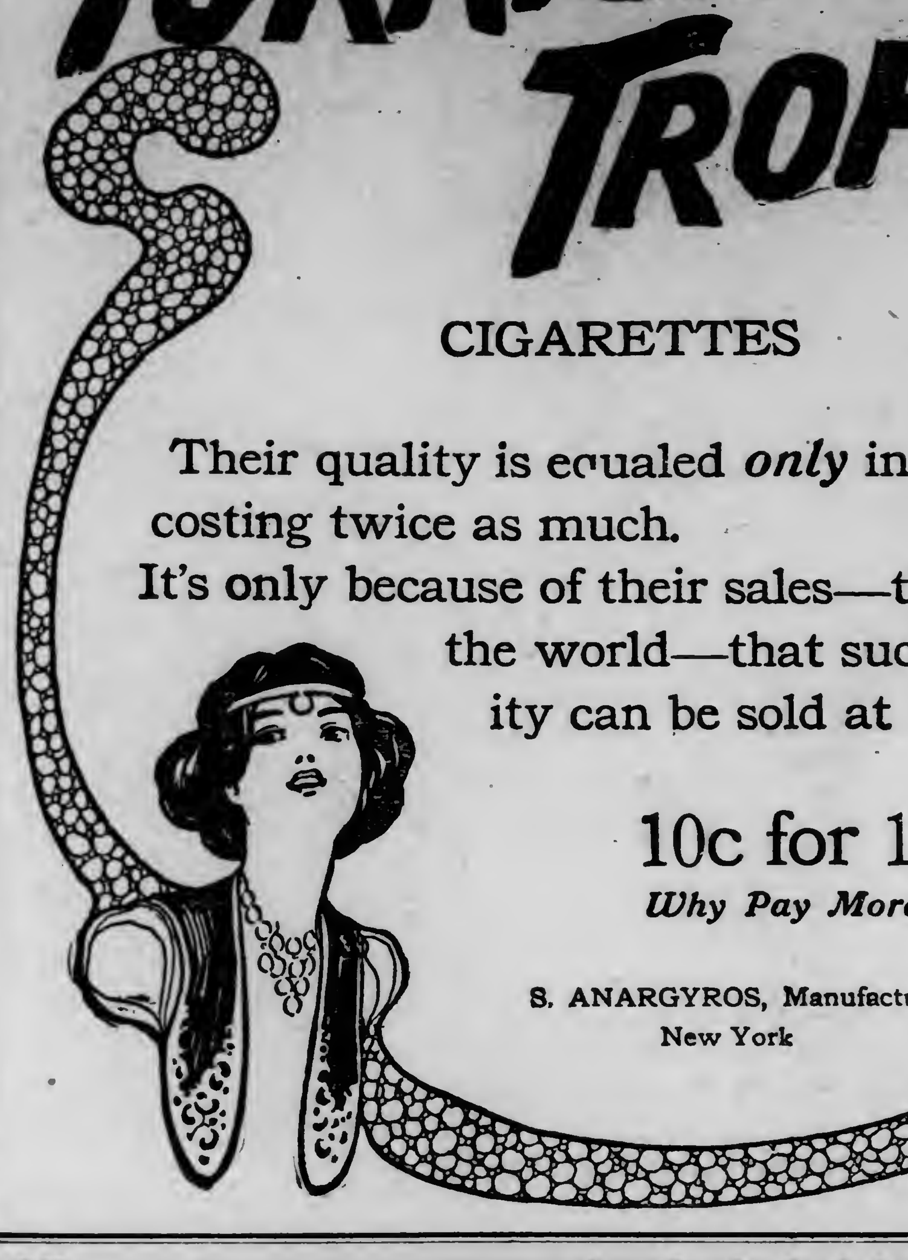

CIGARETTES

Their quality is equaled *only* in cigarettes costing twice as much.
It's only because of their sales—the largest in the world—that such high quality can be sold at

10c for 10
Why Pay More?

S. ANARGYROS, Manufacturer
New York

MINNESOTA STATE FAIR

HAMLINE — NORTHERN PACIFIC — YELLOWSTONE PARK LINE — **Week of Sept. 2, 1907**

Don't forget it. It will be the best of them all. Great improvements have been made. Forty acres of additional grounds. Dan Patch will be there. Further announcements later. When you go use the

NORTHERN PACIFIC RAILWAY
A. M. CLELAND, G. P. A.,
St. Paul, Minn.

GO FOR THE GOPHER FOR YOUR **SHOE REPAIRING.**
WE DO IT WHILE YOU WAIT.
Two Shops: 10 First Avenue West, 12 Fourth Avenue West.

PERFECT WORK **PROMPT SERVICE**
RUSH ORDERS A PLEASURE
MERRITT & HECTOR Printers and Binders
30-32 W. 1st St. Both Phones

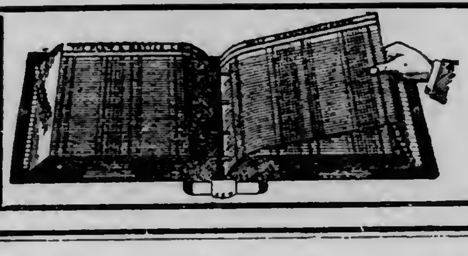

Loose Leaf Devices and Supplies
See Our Line Before You Buy
F. H. Lounsberry & Co.,
Printers. Providence Bldg

The Express Co. Evil.

To the Editor of The Herald:

The exorbitant rates and careless delivery of the express system is a stain on the body politic, and cries aloud for redress.

The unreasonable rates might be endured a little while longer, if the delivery were prompt and efficient. The often "crawling" delivery system is a parody on the word express, and when backed up by the officious insolence of employes, becomes intolerable. The writer's recent experience is a case in point. A package delivered at the Adams Express office in the city for the noon train to Minneapolis was delivered there four days after. Repeated telephone calls during the second and third days proved not only useless, but exasperating. Because the consignee had left the city on the fourth day the Express company refused to return the package to Duluth without double charges. The rubicund personage that adorns the agent's chair—an estimable man—however, coolly assured me: You know Mr. W— we guarantee no time on delivery. If it takes a month—due to the culpable negligence of our employes—why you must grin and bear it forsooth.

It is certainly a galling saddle on the backs of the American public—a flaunting insult of moneyed power on the postal system of the country.

Let us hope that the light of publicity is the rod that will chastize this octupus and make it—instead of an overbearing master—a reliable servant of the people.

JAMES P. WALSH.

NICK JUST LAUGHED.

President's Son-in-Law Enjoyed His Wife's Experience in National Park.

Spearfish, S. D., Aug. 13.—(Special to The Herald.)—While Alice Roosevelt Longworth, daughter of the president, stamped her foot in anger in a mishap in the Yellowstone National park her husband, Congressman Longworth, stood and held his sides with laughter.

This occurred during the recent trip of the Longworths, Vice President Fairbanks and Senator Ben Tilman through the park. It is vouched for by D. C. Booth, superintendent of the hatchery at this place, who has just returned from his annual spawn trip into the park. Mr. Booth was a witness to the incident and related it here.

The party was admiring one of the large clay pits in the park when Mrs. Longworth slipped and fell headforemost into the pit. This is filled with a soft, oozy red clay, and when Mrs. Longworth emerged she was a sight to behold.

Instead of his usual gallantry, the Ohio representative did not rush to his wife's aid, but stood by and enjoyed a most provoking laugh.

Mrs. Longworth was conducted to her hotel by the other members of the party, and it is declared that for the rest of the afternoon Mr. Longworth admired the scenery.

BOILER EXPLODES.

Omaha, Neb., Aug. 13.—The east end of the ten-story elevator of Merriman & Humquist at Sixteenth and Nicholas streets, was blown out by the explosion of a boiler in the basement of the building late yesterday afternoon. The elevator was full of grain which probably will be a total loss. No person was in the wrecked portion of the building when the explosion occurred, and no one was injured. The damage will be heavy.

USES KNIFE WHILE IN FRIENDLY BOUT

Henry Nyquist Admits Stabbing Sam Hillman at Nickerson.

Sandstone, Minn., Aug. 13.—(Special to The Herald.)—Sam Hillman is lying in a serious condition in the hospital here from knife wounds received Sunday morning at Nickerson, by Henry Nyquist.

Hillman and Nyquist left the saloon early in the morning for a barn in which the former was sleeping, but Nyquist soon decided to go to his own room to sleep and there a friendly scuffle ensued. When Hillman was getting the best of the suffle Nyquist suddenly became angry and pulled a knife and inflisted four ugly cuts on his friend's breast and throat which may prove fatal. Hillman was brought to Sandstone at 2:40 Sunday morning and placed in the hospital. Marshal Regan went to Nickerson and arrested Nyquist in a barn where he was hiding and brought him here. Monday morning he pleaded guilty before Justice Gunn and was sent to Stillwater to await the action of the grand jury.

S.S.S. HEALS OLD SORES

The deep, underlying cause of every old sore is a bad condition of the blood. This vital fluid has become infected with some germ or poison which prevents the place from healing. This infection may be the result of an inactive, sluggish condition of the system leaving the refuse matter in the body to be absorbed into the circulation instead of throwing it off through the usual channels of nature. Another cause is the weakening or polluting of this life-stream from hereditary taints, or from the effects of a long spell of sickness, leaving disease germs in the system. When the blood is in this condition a sore cannot heal because the impurities with which the circulation is filled are being constantly discharged into the place to irritate and inflame the tissues and further disease the surrounding flesh. The only treatment that can do any good is one that removes the cause, and for this purpose nothing equals S. S. S. It begins at the fountain head of the trouble and drives out all germs, impurities and poisons, and then the place, being supplied with rich, pure blood, heals naturally and permanently. Local applications assist in cleansing the place, but a cure can only be affected through a purification of the blood Book on Sores and Ulcers and any medical advice free. THE SWIFT SPECIFIC CO., ATLANTA, GA.

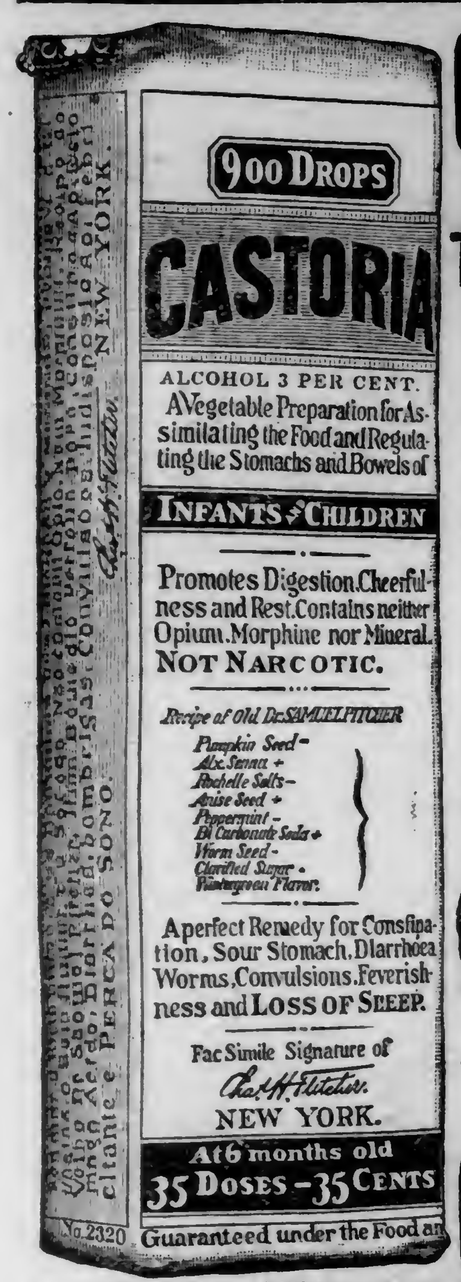

Exact Copy of Wrapper.

CASTORIA

For Infants and Children.

The Kind You Have Always Bought

Bears the Signature of Chas. H. Fletcher.

In Use For Over Thirty Years

CASTORIA

THE CENTAUR COMPANY, NEW YORK CITY.

DEMOCRATS IN SENATE

Small Company Who Will Occupy the Minority Side.

Bankhead Only Democratic Senator to Come From House.

Washington, Aug. 13. — The election of Joseph F. Johnston to succeed Senator Pettus of Alabama is an interesting addition to the small company of Democratic senators who next December will find seats on the minority side. The newcomers, besides Senator Johnston, will be John H. Bankhead, succeeding John T. Morgan of Alabama; Jefferson Davis, succeeding James H. Berry of Arkansas; Robert L. Taylor, succeeding Edward W. Carmack of Tennessee, and Thomas H. Paynter, succeeding Joseph C. S. Blackburn of Kentucky. John Sharp Williams, recently chosen at the Mississippi primary to succeed Senator Money, will not take his seat until later.

Besides those succeeded by Democrats there were four other Democrats —Clark of Montana, Gearin of Oregon, Dubois of Idaho and Patterson of Colorado—who were succeeded by Republicans.

Bankhead of Alabama is the only new Democratic senator to take his seat in the Sixtieth congress who comes straight from the house to the senate. Senator Johnston comes from private life, though he is not without experience as a public servant, having been governor of Alabama from 1896 to 1900. He is a lawyer by profession, but is better known as a financier. He was the first president of the Sloss Iron & Steel company and is credited with having accumulated a large fortune in late years.

Senator Davis was last in the public service as governor of Arkansas. Senator Paynter comes from the Kentucky circuit bench, to which he was elected after having served three terms in the house. Senator Taylor served one term in the house nearly a quarter of a century ago, and subsequently was three times governor of Tennessee.

The deaths of Senators Morgan and Pettus and the retirement of Senators Berry, Blackburn and Carmack, leading or veteran Democrats leave important committee vacancies on the minority side. The more important of these committee places, according to ancient usage, will be left to the pick of the holdover senators on the minority side.

The more important committee positions left by the Democrats who are succeeded in the Sixtieth congress by Democrats are as follows:

By Morgan—Foreign relations, Indian affairs and interoceanic canals.

By Pettus—Judiciary, military affairs and privileges and elections.

By Blackburn—Judiciary, District of Columbia and census.

By Carmack—Interoceanic canals, Philippines and interstate commerce.

By Perry—Commerce, appropriations.

The four Democrats who were succeeded by Republicans were on the following important committees:

Clark of Montana—Foreign relations and library.

Gearin—District of Columbia.

Dubois—District of Columbia, Philippines and privileges and elections.

Patterson — Judiciary, immigration and territories.

These are the most desirable committee places left vacant, besides them being a number of minor committee assignments which will be available to the minority.

CRICKET SEASON.

Fry's Magazine: Anticipation is the keynote of life. With what burning enthusiasm does the keen cricketer take up his bat again, after the long winter months, to play his part in a season, which, given the weather we had last summer, promises to be exceptionally brilliant.

The Business Man

ONLY when the breaking point is reached does the busy business man realize the disastrous effects resulting from mental concentration and overwork.

Digesto Malt Extract used regularly every day repairs the continued waste of the body. It tones the system, making it productive of the greatest amount of work but without loss of vitality.

AT ALL DRUG STORES

(Like the Famous Hamm's Beer It) "Leads them All"

Digesto

MALT EXTRACT

MADE ONLY BY

THEO. HAMM BREWING CO., ST. PAUL

THEY WANT MAIL ROUTE

People Along Bovey Line Claim Government Breaks Promises.

Many Complaints Are Being Made of Wretched Mail Service.

Wanted—The United States government to establish a mail route on the Bovey branch of the Duluth, Missabe & Northern railroad.

This is a want expressed, so far as can be learned, by every citizen, male or female, residing along the aforesaid line between Alborn, St. Louis county and Coleraine, the new town in Itasca county.

The expressions from these citizens are not altogether of a mild nature either, for they are beginning to think that Uncle Sam is treating them most shabbily. Thus far Uncle Sammy has promised the people along the new line of railroad that he would give them a mail route and give it to them soon, but months have passed and there has not been a move on the part of the government that would indicate that the postal department even has the needs of the people on the Bovey branch in mind.

Along the Bovey line there are several new towns that are getting a pretty good start in the way of population, and the mail service that these people are now getting, is wretched and in fact it is almost bad enough to discourage them from trying to stay in a country where there is a railroad that offers every facility for a mail route, but where the government pays no attention to the demands of the people. The citizens, so they claim, are not asking for a regular distributing clerk on the Bovey train, as yet. They would be satisfied for the present if they could only get pouched mail.

At the present time the mail intended for stations along the Bovey line either goes to Alborn, to which place the postmasters from the various stations must travel once or twice a week in the role of messenger boys, or it goes to Grand Rapids, Itasca county, and is carried accross the country to Coleraine and Bovey by stage. The delays that are caused by this sort of backwoods service is extremely annoying, especially from the fact that Coleraine is growing rapidly and is a town with a great many important business interests already established.

Equally as poor is the service to the thriving little town of Meadowlands, about fifteen miles west of Alborn. The town has a postmaster, a depot, stores, express and telegraph office, but the postmaster has to go to Alborn twice a week to get the mail, although there is a train each way through the place twice a day.

It is understood that the railway company stands ready to furnish the necessary service for a pouched mail route on its new line and is only awaiting the action of the government, which for some reason, not understood, has been delaying the matter for several months.

THE FOWLER BUILDING

Work on Three Story Addition to Begin Soon.

Cost of Improvements $80,000—Store Occupied by I. Freimuth.

Work will be started next week upon the three-story addition to the Fowler building located at Lake avenue and Superior streets, and when completed the building will be one of the finest store buildings in the city, and one of the largest.

Architects German and Lignell, who drew the plans for the addition, estimate the cost at about $80,000. The building will be 115x100 in dimensions and the addition will be fire proof with steel construction, the same as the two stories now erected.

The Freimuth department store, now occupying the two-story building, which is to be enlarged, will occupy the additional three stories when completed. The building is the property of the Fowler estate and will be known as the Fowler building.

MILES OF LOGS.

Mississippi and Schoolcraft Rivers Drives Were Quite Successful.

Bemidji, Minn., Aug. 13.—(Special to The Herald.)—The Mississippi river log drive, has been brought down the Mississippi and Schoolcraft rivers and is anchored from the sorting works on the southern shore of Lake Irving and stretching back on the Mississippi river in a solid jam for at least eight miles. The logs in this big drive number some nine million feet, and are the property of the Crookston Lumber company and the Grand Forks Lumber company. The logs belonging to the Grand Forks company are being taken to the East Grand Forks mill as rapidly as they can be hoisted from Lake Irving and put on the Great Northern cars, while the majority of the Crookston's company's logs will be rafted across Lake Irving and through the narrows into Lake Bemidji, to be sawed at the company's Bemidji mill.

A large number of men employed on the drive were paid off Saturday and discharged, and their trade in the city was of considerable benefit to merchants.

A. T. Hatcher, the logger, had charge of getting the drive through, and considering the weather conditions and stage of the water in the rivers, did an excellent job.

WATTERSON ON POLITICS

Says We Live Today Under Government of Party Organization.

Claim That It Represents Public Opinion, is a Humbug.

Lexington, Ky., Aug. 13.—The Blue Grass fair opened here yesterday with an address by Henry Watterson of the Louisville Courier-Journal, in which he discussed national politics vigorously. He paid a glowing tribute to the leaders whose political careers had made glorious the history of the Blue Grass region, and said that he stood alone, a suspect among the Democrats and ne'er do well among the Republicans. He spoke briefly on national politics. He said:

"We are living in stirring times. Old things have passed away. New things have arrived upon the scene. If Alexander Hamilton and Henry Clay and Thomas Jefferson and Andrew Jackson should for a moment revisit the scenes of their youth they would rub their ghastly eyes and go to sleep again, concluding the spectacle some fantastic dream. Beholding the Dingley tariff, Hamilton and Clay could look one upon the other and burst into tears. Seeing a warrior and Porto Rico and Alaska and the Philippines and Teddy Bear in the White House—Jefferson would say to Jackson: 'It is much too rich for our blood, Andrew, my dear,' and then both of them would fade back into the Valhalla cloisters of home rule, free trade and state's rights.

"We pride ourselves upon living under a government of public opinion. Would it not be truer to say we live under a government of party organization? Is it not also true that good party organism makes small account of public opinion where it feels itself strong enough to defy it? The corruption of parties—the revelation of this corruption which has reached the common knowledge of the last few years have confounded the Democrats and brought the Republicans to their knees.

"The politicians of both parties are appealing as never before to the people. Mr. Roosevelt vies with Mr. Bryan in the proposal of specifics more or less novel and drastic, but each claiming to be curative.

"A majority of one in each camp settles, a majority of one between the two camps settles it. In both camps the more violent and active men ever intriguing for advantage, draw these more moderate men that united might constitute a majority they cannot get together because of an artificial line raised in the interest of profesional place hunters too often at the expense of the country.

"I don't say that party government is a failure, but I do say that party government claiming to be representative of public opinion is a humbug. It is a mischievous humbug.

"Surely it would not be myself that was talking about the Constitution, but when I say 'Back to the Constitution,' I address myself equally to the Republicans and the Democrats. I do wonder if President Roosevelt ever read President Washington's farewell address; I wonder if William Jennings Bryan ever read it."

Mr. Watterson read from the farewell address certain sections and continued:

"Under the hand of a president whose personality is so attractive that most men are loath to question anything he says or does, the pendulum of centralization has swung much too far to leward and will need to be swung back again if we are to recover the poise and balance to which, in those weighty and wise words, Washington refers and which the fathers and founders of our great republic designed for the federal government and the states.

"In other words the Constitution is a clearly defined chart of limited and unnumerate powers meant to check the encroachment of one department of the government on another and to make an exercise of arbitrary power impossible. Leaving, as Justice Harlan proceds to impress us, 'unimpaired to the states of the people the powers now delegated to national government, nor prohibited to the states.'

"If more power is neded, if additional powers are required, the Constitution cited by Washington, as well as by Justice Harlan, specifies how they shall be obtained."

FARMERS ARE CAUGHT.

North Dakota Men Buy Extensively of Inferior Binding Twine.

Fargo, N. D., Aug. 13.—(Special to The Herald.)—The farmers of North Dakota, who purchased the binding twine, offered them some time ago by some salesmen who canvassed the state selling large quantities at a reduced rate, wish they had their money back. Some of this twine has been received by the purchasers and used in barley harvest, and they have discovered it to be practically worthless, for the reason that it is not uniform and breaks frequently in tying the bundles. Some of the parties, it is understood, have refused the twine for the reason that they tested it and found it fell far short of the guaranteed length per pound, as well as being of poor quality. However, it is rather doubtful if they can gain much by refusing it, as it is reported they gave their notes in settlement at the time they gave their orders.

It is stated that a scientific test has been made of this twine; and it was found that 66 per cent of it broke at a working strain of thirty-eight pounds while first class standard twine should never fall below a fifty-pound breaking strain, and anything falling below a forty-two to forty-five breaking strain is almost valueless for use in a binder. Out of ten balls tested, not a single one was full weight, nor of the required length per pound.

It pays to advertise in The Herald. Ask J. M. Gidding & Co.

Don't Get Run Down

Very few diseases can get a foothold on a vigorous constitution.

Almost any disease makes an easy inroad when your general health is below par.

That's where

DR. D. JAYNE'S TONIC VERMIFUGE

comes in.

It acts in the way that all the most progressive physicians endorse—along the line of *prevention*.

It isn't an *unnatural stimulant*, but a means of making the assimilative organs do their work unimpeded and thoroughly.

Jayne's Sanative Pills—a gentle, safe and effective Liver Regulator. Known and used for 77 years.

WHOLESALE

Jobbers and Manufacturers

OF DULUTH, MINNESOTA,

Reliable and Up-to-Date Concerns Who Do a Strictly Jobbing and Manufacturing Business.

ASBESTOS.
A. H. Krieger.

BAKERS AND ICE CREAM MANUFACTURERS.
Crescent Bakery.

BLAST FURNACE.
Zenith Furnace Co.

BREWERS.
Duluth Brewing & Malting Co.
Fitger Brewing Co.

BUTTER AND ICE CREAM MANUFACTURERS.
Bridgeman-Russell Co.

CEMEN TAND PLASTER.
D. G. Cutler Co.

CIGAR MANUFACTURERS.
Duluth Cigar Co.
Ron Fernandez Cigar Co.
Tom Reed Cigar Co.

CONFECTIONERY.
Duluth Candy Co.
John Wahl Factory.

CORNICE MANUFACTURERS.
Deetz & Co.
Duluth Corrugating & Roofing Co.

CROCKERY.
Duluth Crockery Co.

DRUGS.
L. W. Leithhead Drug Co.

DRY GOODS.
F. A. Patrick & Co.

FOUNDERS and MACHINISTS.
Clyde Iron Works.
National Iron Co.

FURNITURE
DeWitt-Seitz Company.

GLASS, PAINTS AND BUILDING MATERIALS.
Paine & Nixon Co.

GROCERS.
Gowan-Peyton-Twohy Co.
Stone-Ordean-Wells Co.
Wright-Clarkson Mercantile Co.

HARDWARE.
Kelley-How-Thomson Co.
Marshall-Wells Hdw. Co.

HATS AND FURS.
Blake & Waite Co.

LIQUORS.
Frerker Bros. & Co.

LUMBER, SASH & DOOR MANUFACTURERS.
Scott-Graff Lumber Co.

MATCH MANUFACTURERS.
Union Match Co.

MEATS.
Elliott & Co.

MEN'S FURNISHINGS AND MAN'F'RS. CLOTHING.
Christensen-Mendenhall-Graham Co.

PAPER.
Duluth Paper & Stationery Co.
Bemis Bag & Paper Co.
Zenith Paper Co.

PLUMBING SUPPLIES.
Crane & Ordway Co.

PRODUCE AND COMMISSION
Fitzsimmons-Palmer Co.
Haugsrud & Markkanen.
Knudsen Fruit Company.
Thomas Thompson Co.

SADDLERY, LEATHER AND FINDINGS.
Schulze Brothers Co

SHOE MANUFACTURERS.
Northern Shoe Co.

For space under this heading apply to F. H. Green, Secretary Jobbers and Manufacturers' Association, Duluth, Minn.

The Government of the U.S. is the only Government in the World that provides its citizens with a simple means of distinguishing between REAL whiskey and imitations. Under the Bottling in Bond Act, whiskey bottled under Government Supervision must bear over the neck of each bottle a Green Stamp on which is plainly stated the exact age, strength and quantity of whiskey in the bottle. When your health requires a stimulant, demand

Sunny Brook

THE PURE FOOD

Whiskey

DISTILLED IN KENTUCKY

Because then you will KNOW that the whiskey you drink is not immature, artificially aged or adulterated in any way. SUNNY BROOK is distilled scientifically, matured thoroughly, ripened and flavored by age only, and bottled under the direct supervision of U. S. Internal Revenue Officers. It reaches the consumer with its high quality and soft, rich flavor fully preserved — a whiskey without an equal — the choicest product of Kentucky's greatest Distillery.

Sold By All First-Class Dealers.

"DON'T BORROW TROUBLE." BUY

SAPOLIO

'TIS CHEAPER IN THE END.

PALMO TABLETS

build up the weak, despondent and nervous.

They make you look and feel younger.

50 Cents. Guaranteed. Book Free

For sale by Max Wirth, Druggist.

REVIVO RESTORES VITALITY

"Made a Well Man of Me."

REVIVO REMEDY

produces fine results in 30 days. It acts powerfully and quickly. Cures when others fail. Young men can regain their lost manhood, and old men may recover their youthful vigor by using REVIVO. It quickly and quietly removes Nervousness, Lost Vitality, Sexual Weakness such as Lost Power, Failing Memory, Wasting Diseases, and effects of self-abuse or excess and indiscretion, which unfits one for study, business or marriage. It not only cures by starting at the seat of disease, but is a great nerve tonic and blood builder, bringing back the pink glow to pale cheeks and restoring the fire of youth. It wards off approaching disease. Insist on having REVIVO, no other. It can be carried in vest pocket. By mail, $1.00 per package, or six for $5.00. We give free advice and counsel to all who wish it, with guarantee. Circulars free. Address ROYAL MEDICINE CO., Marine Bldg., Chicago, Ill.

For sale in Duluth, Minn., by S. F. Boyce and Max Wirth.

NOTICE TO MEN

Men, Go Where You Are Sure of getting a Cure.

The best place in the Northwest where you can get cured the quickest and cheapest is at the great Heidelberg Medical Institute, St. Paul. Honest, faithful service, new, advanced treatment, expert skill, rapid cures, reasonable charges.

We will cure you Secretly and Cheaply—a visit will convince you.

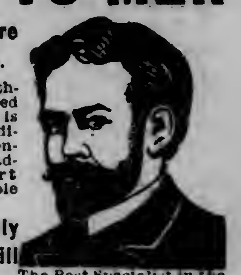

The Best Specialist in the Northwest for Men

Years of experience in treating Nervous, Blood and Chronic Diseases, gives us many advantages over other doctors. We cure Nervous Debility, Discharges from painful swellings, pus sores, Blood Poison, Rupture, Hydrocele, Varicose Veins, Kidney, Bladder and Prostatic Troubles, Piles, Fistula and Rectal Affections, Rheumatism, Bad Habits, Catarrh, Eczema, Scrofula and other stubborn chronic maladies of Men. Write describing your case if you cannot call. Over 180,000 men have applied to us for treatment.

Consultation, Examination and Advice FREE!

HEIDELBERG MEDICAL INSTITUTE

Cor. Fifth and Robert St. ST. PAUL, MINN.

$100,000 Capital. Incorporated under the State Laws of Minnesota.

BLOOD POISON

Have You Sore Throat, Pimples, Copper-Colored Spots, Aches, Old Sores, Ulcers, in the Mouth, Hair Falling? Write for proofs of permanent cures of worst cases of Syphilitic blood poison. Capital $500,000. 100-page book FREE. No branch offices.

COOK REMEDY CO., 252 MASONIC TEMPLE, Chicago, Ill.

BOSTON INSURANCE COMPANY.

Principal Office: 137 Milk street, Boston, Mass. (Organized in 1873.) Ransom B. Fuller, president; Thomas H. Lord, secretary. Attorney to accept service in Minnesota: Insurance Commissioner.

Cash capital	$ 1,000,000.00
INCOME IN 1906.	
Premiums other than perpetuals	$ 2,227,025.29
Rents and interest	172,606.29
Profit on ledger assets over book values	23,453.53
Total income	$ 2,423,085.11
DISBURSEMENTS IN 1906.	
Amount paid for losses	$ 1,019,486.82
Dividends and interest	120,000.00
Commissions and brokerage	393,317.78
Salaries and fees of officers, agents and employes	152,790.39
Taxes, fees, rents and other real estate expenses	62,478.01
Loss on sale or maturity of ledger assets	1,820.17
All other disbursements	57,405.65
Total disbursements	$ 1,807,298.82
Excess of income over disbursements	$ 615,786.29
ASSETS DEC. 31, 1906.	
Value of real estate owned	$ 58,000.00
Mortgage loans	1,301,900.00
Collateral loans	91,000.00
Bonds and stocks owned	2,753,906.87
Cash in office and in bank	379,127.01
Accrued interest and rents	18,512.49
Premiums in course of collection	380,481.94
All other admitted assets	14,489.61
Total admitted assets	$ 4,998,017.92
Assets not admitted, $36,268.97	
LIABILITIES DEC. 31, 1906.	
Unpaid losses and claims	$ 317,370.92
Reinsurance reserve	1,284,162.12
Commission and brokerage	39,599.64
Reinsurance premiums	3,807.10
Contingent salvage	2,977.50
Capital stock paid up	1,000,000.00
Total liabilities including capital	$ 2,647,917.28
Net surplus	$ 2,350,100.64
RISKS AND PREMIUMS, 1906 BUSINESS.	
Fire risks written during the year	$144,630,722.00
Premiums received thereon	1,376,121.78
Marine and inland risks written during the year	162,392,664.00
Premiums received thereon	1,632,334.11
Net amount in force at end of the year	$166,587,282.00
BUSINESS IN MINNESOTA IN 1906.	Marine and Inland.
Risks written	$ 3,865,170.00
Premiums received	19,893.12
Losses paid	8,951.31
Losses incurred	7,988.16

State of Minnesota, Department of Insurance.

I hereby certify that the annual statement of the Boston Insurance company for the year ending Dec. 31st, 1906, of which the above is an abstract, has been received and filed in this department and duly approved of by me.

THOMAS D. O'BRIEN,
Insurance Commissioner.
By E. A. WATERS,
Deputy.

Duluth Evening Herald, July 30, Aug. 6, 13, 1907.

IN PROBATE COURT.

ORDER FOR HEARING ON PETITION FOR ADMINISTRATION.—

State of Minnesota, County of St. Louis.

In the Matter of the Estate of George L. Hicks, Decedent:

THE PETITION OF Henrietta Hicks having been filed in this court, representing, among other things, that said decedent, then being a resident of the County of St. Louis, State of Minnesota, died intestate, on the 5th day of July, 1907, leaving estate in the County of St. Louis, State of Minnesota, and that said petitioner is the mother of said decedent, and praying that letters of administration of the estate of said decedent be granted to F. N. Chaffee, of Duluth, Minn.,

IT IS ORDERED, That said petition be heard before this court, at the Probate Court Rooms, in the Court House, in Duluth, in said County, on Monday, the 26th day of August, 1907, at ten o'clock A. M., and all persons interested in said hearing and in said matter are hereby cited and required at said time and place to show cause, if any there be, why said petition should not be granted.

ORDERED FURTHER, That this order be served by publication in the Duluth Evening Herald according to law, and that a copy of this order be served on the County Treasurer of St. Louis County, not less than ten days prior to said day of hearing.

Dated at Duluth, Minn., July 29th, 1907.

By the Court,
J. B. MIDDLECOFF,
Judge of Probate.

(Seal Probate Court, St. Louis Co., Minn.)

Duluth Evening Herald, July-30-Aug-6-13-1907.

WHEAT HAS FIRM CLOSE

Has Slump During the Day, But Rallies Well.

Flax Closes Two Cents Lower in Duluth Market

Duluth Board of Trade, Aug. 13.—Wheat had a stronger tone at the close in the American markets today. The opening was firmer but there was a slump about the middle of the session. However, a rally brought the price up over yesterday's close. Trading was restricted more by the telegraphers' strike today than it has any day yet, as the local operators walked out this morning. Liverpool closed ⅜d to ½d lower, Berlin 1⅜c lower and Budapest 2c lower.

The only outside market from which regular quotations came to the local exchange today, was Chicago. The board-marker is employed by the exchange and is not affected by the strike. Every day since the trouble began, no closing prices or other data was received from the Southwestern markets or from Winnipeg. Much of the other usual information was not obtainable.

The September option closed ¾c higher in Duluth, 1¼c in Chicago and ⅞-1c in Minneapolis. The December option closed ⅝c higher in Duluth and 1⅜c in Chicago.

September corn closed ¾c lower in Chicago and was ⅛d@¼d higher in Liverpool. September oats closed ½-⅝c higher in Chicago.

Broomhall cabled from Liverpool: "There was an easy opening in wheat, with values 1d to 1⅛d lower, being influenced by the sharp break in American values yesterday and the poor inquiry for all positions. Following the opening, prices advanced sharply, gaining ⅜d to ½d, due to the fact that large houses supported freely. Toward midday a reaction occurred owing to the weakness of spot.

"Corn was steady, with values unchanged, and following opening prices, gained ⅛d to ¼d. The steadiness in America and the firmer American offerings caused shorts to cover."

Car receipts at Duluth were 57 against 44 last year, and at Minneapolis 123 against 77 last year, making a total for the Northwest of 180 against 121 last year. Chicago received 470 against 488 last year.

The visible supply of wheat increased 168,000 bus, and is now 48,481,000 bus, against 31,823,000 bus a year ago.

The visible supply of corn decreased 1,818,000 bus, and is now 5,738,000 bus against 3,587,000 bus a year ago.

Wheat trading was quiet during the session of the Duluth market. The walk-out of the telegraph operators employed at the Board of Trade branches of the Western Union and Postal companies, further tied up trading with outside markets, which has been so restricted for several days. During most of the day, wheat had a firm tone. One slump took the price below yesterday's close, but at the session's end, a gain was shown.

September wheat opened ½c higher at 92½c, advanced to 92⅞c, went off as low as 91½c and rallied by the close to 92¾c, a gain of ¾c over yesterday. December wheat opened ⅜c higher at 93c, went off to 92⅝c and rallied by the close to 93¼c, a gain of ⅝c over yesterday. May wheat opened ⅛c lower at 97c, advanced to 98c, went off to 96¾c and rallied by the close to 97½c, a gain of ⅜c over yesterday.

Durum wheat closed ½c higher and cash spring wheat was selling on a basis of 1c over September for No. 1 northern.

Flax was quiet and prices were away off. September flax opened 1⅛c lower at $1.12½, declined to $1.11⅞, rallied to $1.12, declined to $1.11⅝ and closed at that price, a loss of 2c from yesterday. October flax opened unchanged at $1.12½, declined to $1.10½, reacted to $1.10¾, went up to $1.11½, off to $1.10½ and closed at that price, a loss of 2c from yesterday. November flax opened 1⅜c lower at $1.10⅝ and closed at $1.10, a loss of 2c from yesterday. December flax opened ½c lower at $1.09½, went off to $1.09, rallied to $1.09½ and closed at $1.09, a loss of 1c from yesterday.

Oats closed 1c lower and the coarse grains were unchanged.

Following were the closing prices:

Wheat—No. 1 hard on track, 95¼cN. To arrive: No. 1 northern, 94¾c; No. 2 northern, 92¾c. On track: No. 1 northern, 99¼c; No. 2 northern, 92¾c September, 92¾c; December, 93¼c; May, 97½c; September durum, No. 1, 70½c; No. 2, 67½c; durum on track, No. 1, 71½c; No. 2, 69½c. Flax to arrive, $1.11⅝; flax on track, $1.11⅝; September, $1.11⅝; October, $1.10½; November, $1.10; December, $1.09. Oats on track, 46c; rye, 70-74c; barley, 45-65c.

Cars inspected: Wheat, 57, last year, 44; oats, 3; corn, 1; barley, 7; flax, 29, last year, 54.

Receipts: Wheat, 55983; corn, 1,545; oats, 1,277; barley, 6,326; rye, 525; flax, 15,381.

Shipments: Wheat, 153,095; oats, 38,578, barley, 5,000; flax, 59,400.

Cash Sales Tuesday.

No. 1 northern wheat, 1,300 bus, to to arrive in settlement	$0.94¾
Durum wheat, 2 cars, No. 1	.71½
Durum, part car, No. 1	.71½
Durum, 1 car, No. 2	.69½
Durum, 6-7 car, No. 2	.69¼
Durum, 2-3 car, No. 2	.69½
Durum, 1 car, No. 3, to arrive	.68
Durum, 1 car, No. 4	.67
Oats, 1 car, No. 3, white	.47
Oats, 1-3 car, No. 3, white	.46
Barley, 1-7 car	.63
Flax, 1 car	1.12¼
Flax, 1 car	1.12½

THE CHICAGO MARKET.

Wheat Strong Because of Failure of Liverpool to Reflect Decline.

Chicago, Aug. 13.—The Chicago wheat market opened strong because of failure of Liverpool market to reflect yesterday's decline on the local board and because of improved export demand. September wheat opened ⅜c to ⅝c higher at 84c to 84¼c and sold at 84¾c. Minneapolis, Duluth and Chicago reported receipts of 659 cars against 460 cars last week and 603 cars one year ago.

The corn market was firm. September corn opened ⅛c higher at 54⅜c sold at 54⅝c and then advanced to 54⅞c. Local receipts were 371 cars with 72 of contract grade.

Oats market was strong on active buying by bull. September oats opened unchanged to ⅛c higher at 43¼c to ⅝c and sold at 44¼c. Local receipts were 296 cars.

Grain Gossip.

Forecast for the grain belt:

Illinois, Indiana, Missouri—Fair tonight and Wednesday.

Lower and Upper Michigan, Wisconsin and Montana—Fair tonight and Wednesday.

Minnesota—Fair tonight and Wednesday; warmer Wednesday.

Iowa—Fair tonight and Wednesday slight change in temperatures.

North and South Dakota—Fair tonight and Wednesday; warmer Wednesday.

Nebraska—Fair in north; showers in south tonight and Wednesday.

Kansas—Showers tonight and Wednesday.

American Wheat Market.

	Duluth.	Minneapolis.	Chicago.	New York.
September—				
Open	92½	91⅝B	84⅛-¼	......
High	92⅞	92½	84⅞	......
Low	91½	90½	83⅛-¼	......
Close	92¾B	92B	84⅞	......
Close 12	92	91-⅛	83⅝	92½
December—				
Open	....	91⅞-92	89-⅜	......
High	93¼	93-⅛	89⅞-90	......
Low	92⅝	91½	88⅛	......
Close	93¼B	93	89⅞	......
Close 12	92⅝	......	88½	96⅝
May—				
Open	97B	97¼-⅜B	95⅛-½	......
High	98	......	95⅞	......
Low	96¾	......	94⅝	......
Close	97½B	97⅝B	95¾-⅞	......
Close 12	97⅛	96⅞	94⅝	$1.00¾

Chicago Oats, Corn and Pork.

	Oats. Sept.	Corn. Sept.	Pork. Sept.
Close	43¾-⅞	53⅞	$16.10

Duluth Car Inspection.

Wheat—No. 1 hard, 2; No. 1 northern, 8; No. 2 northern, 9; No. 3 spring, 4; No. 1 durum, 13; No. 2 durum, 16; No. 3, durum, 4; rejected and no grade durum, 1; total of durum, 34; total of wheat, 57, last year, 44.

Flax—No. 1 northwestern, 14; No. 1, 13; rejected, 1; no grade, 1; total of flax, 29, last year, 54.

Corn, 1; oats, 3; barley, 7.

Total of all cars, 97. Cars on track today, 50.

Liverpool Grain.

Liverpool, Aug. 13.—Close: Wheat—Spot quiet; No. 2 red western winter, 7s; futures, steady; September, 6s 11¾d; December, 7s 2d; March 7s 2⅝d. Corn—Spot American mixed new, steady, 5s ⅜d; old northern, firm, 5s 2¾d; futures quiet; September, 4s 11½d; October, 4s 11⅝d.

Minneapolis Flour.

Minneapolis, Aug. 13.—Flour steady. Millers are doing very little business today, owing to crippled facilities. What demand there is shows no practical change in the flour situation. Shipments of flour, 35,372 barrels. First patents, $4.90@5; second patents, $4.80@4.90; first clears, $3.45@3.65; second clears, $2.75@2.85.

Corn and Wheat Bulletin

For the twenty-four hours ending at 8 a. m., Aug. 13, 1907:

STATIONS.		Temperature. *Maximum.	**Minimum.	Rainfall, inches and hundredths.
Alexandria	Pt. cloudy	78	54	T
Campbell	Cloudy	80	56	.14
Crookston	Clear	74	48	0
Halstad	Clear	78	48	0
Minneapolis	Cloudy	82	60	0
New Ulm	Pt. cloudy	84	68	0
Park Rapids	Pt. cloudy	78	54	0
Winnebago City	Clear	86	56	0
Worthington	Clear	84	58	0
Amenia	Clear	80	50	0
Bottineau	Pt. cloudy	72	42	0
Devils Lake	Clear	76	44	0
Langdon	Clear	68	38	0
Larimore	Clear	76	44	0
Lisbon	Clear	88	44	0
Minot	Clear	76	44	0
Pembina	Foggy	74	40	T
Bismarck	Clear	82	48	0
Duluth	Clear	74	48	0
Huron	Clear	84	62	0
La Crosse	Pt. cloudy	82	60	0
Moorhead	Clear	78	54	0
Pierre	Pt. cloudy	88	56	0
St. Paul	Clear	80	60	0

H. W. RICHARDSON,
Local Forecaster.

Chicago Live Stock.

Chicago, Aug. 13.—Cattle—Receipts, 7,000; market steady to a shade lower; beeves, $4.35@7.40; cows, $1.40@5.50; Texans, $3.75@5; western, $4.40@5.90; stockers and feeders, $2.65@4.90. Hogs—Receipts, 14,000; market strong to 5c higher; light, $6.20@6.57½; mixed, $5.90@6.50; heavy, $5.55@6; rough, $5.55@5.85; high, $5.75@6.40; bulk of sales, $6@6.25. Sheep—Receipts about 15,000; market weak; sheep, $3.75@5.85; lambs, $5.50@7.80.

T indicates inappreciable rainfall. * For yesterday. ** For twenty-four hours ending at 8 a. m., 75th meridian time.

NOTE—The average maximum and minimum temperatures and the average rainfall are made up at each center from the actual number of reports received. The state of weather is that prevailing at time ob observation.

Chicago Live Stock.

Chicago, Aug. 13.—Cattle—Receipts, 7,000; market steady to a shade lower; beeves, $4.35@7.40; cows, $1.40@5.50; Texas steers, $4.75@5; western, $4.40@5.90; stockers and feeders, $2.65@4.90. Hogs—Receipts, 14,000; market strong to 5c up; light, $4.20@6.57½; mixed, $5.90@6.50; heavy, $5.55@6.30; rough, $5.55@5.85; pigs, $5.75@6.40; bulk of sales, $6@6.25. Sheep—Receipts, 15,000; market weak; sheep, $3.75@5.85; lambs, $5.50@7.80.

Midway Horse Market.

Minnesota Transfer, St. Paul, Minn., Aug. 13.—Barrett & Zimmerman report: Demand light. Receipts moderate. M. J. Baker, Deer River, Minn., J. P. Leonard, Walla Walla, Wash., selected loads of general purpose horses. C. M. Betts, Vermilion, S. D., consigned in a number of choice drivers. Heavy drafters are slow in recovering former values. Present low values will probably rule during balance of month.

Drafters, extra	$175@260
Drafters, choice	125@175
Drafters, common to good	75@125
Farm mares, extra	165@255
Farm mares, choice	125@165
Farm mares, common to good	70@125
Delivery, choice	140@275
Drivers	135@265
Mules, according to size	145@225

$25 suits now $10. "Fitwell."

DANCE

At Fairmount Park, Thursday Evening. Blewett's orchestra. Admission 50c. Everybody come.

Dance, Fairmount park, tonight.

PERSONAL

George Gladen of Grand Rapids is the guest of friends in the city. Mr. Gladen is with the Herald of Grand Forks and he is on his way to Bayfield, Wis., to spend his vacation. He will go by way of the lakes.

Miss Mary Jacobs left today for a two weeks' visit in Bayfield.

Miss Jennie Belleperche left on the Huronic last evening for a two weeks' visit in Detroit, in company with her uncle, P. A. Belleperche, who has been visiting in Duluth and Superior.

Mrs. W. H. Coon of Tower, is a guest at the McKay.

C. L. Scofield of Benson, Minn., is registered at the Lenox.

G. A. Whitman of Eveleth, is registered at the McKay.

$5 trousers now $3.50. "Fitwell."

SHIP YOUR GRAIN TO
C. C. WYMAN & CO.
DULUTH. GRAIN COMMISSION. MINNEAPOLIS

THE FEELING IS MORE CONFIDENT

Stocks Advance at Opening But Lose in Second Hour.

New York, Aug. 13.—A more confident feeling pervaded the stock market at the opening, which arose from the support extended the prices yesterday at the close and the higher market in London this morning. Average gains were between ½ and 1 per cent.

Further advances were made, the general improvement exceeding a point reaching between 2 and 2½ in Great Northern preferred, Northern Pacific, Union Pacific, Amalgamated Copper and Smelting. Ractions cut the advance in two.

Advances were cancelled in the second hour. Reading, Canadian Pacific and Great Northern preferred fell one below yesterday's close. St. Louis Southwestern preferred 6¾. Bonds were heavy.

Quotations furnished by Gay & Sturgis, brokers, 328 West Superior street:

Stocks—	High	Low	Close
Atchison	86	83½	86
Amalgamated Copper	74⅝	70¼	74¼
Smelting	99¼	94	99⅛
Baltimore & Ohio	92	91⅛	92
Brooklyn Rapid Transit	47	44½	46½
Colorado Fuel & Iron	25	23⅜	25
Canadian Pacific	166	163	166
Erie	22	21¼	22
Louisville & Nashville	104½	103¾	104½
Anaconda	46¾	43⅞	46
Missouri Pacific	68	66¼	68
New York Central	104⅞	102¾	104¾
People's Gas	85	85	85
Pennsylvania Railway	117⅞	115¾	117⅞
Reading	92¼	87¾	91¾
St. Paul	122½	119	122
Southern Pacific	84	81⅝	83¾
Sugar	113	109¼	113
Twin City Rapid Transit	86½	86¼	86¼
United States Steel	32⅜	30¼	31⅞
do preferred	95¾	93¾	95¾
Union Pacific	129⅛	125¼	128¾
M. K. & T.	34¼	33	34¼
American Locomotive	52½	52	52¼
Northern Pacific	120	115½	119¼
Great Northern	122	117	121½
American Car Foundry	38⅝	37¼	38⅝
National Lead	45½	45½	45½

THE COPPER STOCKS.

The following are the closing quotations of copper stocks at Boston today, reported by Paine, Webber & Co., Room A, Torrey building:

Stocks—	Bid.	Asked.
American-Saginaw	8½	9
Atlantic	10½	11
Arcadian	5	5½
Adventure	2½	3
Allouez	33	35½
Ashbed	50c	$1.00
Arnold	50c	$1.00
Balaklala	6½	6¾
Bingham	11¼	11½
Black Mountain	....	4½
Butte & Superior	2½	2¾
Butte & London	1¼	1½
Boston Cons.	20¼	20¾
Butte Coalition	20	....
Copper Range	67	67½
Calumet & Arizona	147	150
Calumet & Hecla	....	740
Carmen	....	5¼
Cumberland Ely	7¼	7¾
Camanche	45	48
Copper Queen	1½	1⅝
Centennial	2½	3
Ely Consolidated	....	1¼
Davis Daly	9¼	9½
Denn-Arizona	8½	8⅞
Daly West	13½	14½
East Butte	6¼	6½
Mercur	38	40
Mohawk	65	67
North Butte	65½	66¼
Nevada Utah	4	4⅛
Old Dominion	31¼	31¾
Pneumatic Service	4¾	5
Pneumatic Service, pfd.	....	12
Franklin	10	11
Greene Cananea	13⅛	13⅜
Globe Consolidated	12	12⅜
Hancock	....	8½
Helvetia	3	3½
Isle Royale	14½	15
Keweenaw	7½	8
Mass Gas.	51	52
Mass	5	5½
Quincy	94	97
Raven	1 1.16	1⅛
Shattuck	....	28⅜
Shannon	13½	14
Superior & Pittsburg	14½	14¾
Trinity	15⅞	16⅜
Union Land	1¼	2
Utah Cons.	40	40½
United States Mining	40¼	40½
do preferred	39⅜	39¾
Warren	....	8
Winona	5	5¼
Wolverine	143	146
Wolverine & Arizona	....	3
Wyandot	1	1⅛
Amalgamated	74¼	....
Anaconda	46	....

Copper Gossip.

New York to Gay & Sturgis: Boston's market was but a reflex of New York. Coppers suffered more heavily than the other stocks, but the general list felt the attack, although there was an occasional rally to relieve the monotony. The feeling, however, is inclined to be hopeful, as from present indications the time is near at hand when the investor will step in for a few plums, and this will have a bullish effect. Toward the latter part of the day dullness set in, and there was not much inclination to either buy or sell.

* * *

Following is Dow-Jones' summary to Gay & Sturgis: "American stocks in London better, ⅛ to 1 per cent above parity. London market calmer and consols recover 5-16 further to 81⅝. London settlement began today and quotations are now for new account. Paris bourse still depressed showing pressure in Russian bonds and Rio Tinto.

"Telegraphers' strike general, both sides expressing confidence. On business up to date United States Steel earnings for current quarter should be nearer $40,000,000 net.

"Public utilities commission expected to order expensive improvements. Prominent operators and financiers returning hastily from Saratoga on account of telegraph interruption and state of stock market. Strong demand for stocks in loan crowd. West seems likely to take more money from New York this year than last.

"Fifteen roads for first week in August show average gross increase of 8.87 per cent.

"Twelve industrial stocks decline 2.13; twenty active railroads decline 2.64."

Assessment Notice.

Notice is hereby given that assessment No. 2 of $1 per share on the capital stock of the Superior & Boston Copper company becomes due and payable Sept. 3, 1907.

Transfer books will be closed Aug. 15, and re-opened Sept. 4. Thereafter no stock will be transferred upon which this assessment is unpaid.

SUPERIOR & BOSTON COPPER CO.,
By William G. Rice, Secretary.
Houghton, Mich., Aug. 5, 1907.

HAD AN AWFUL TIME.

But Chamberlain's Colic, Cholera and Diarrhoea Remedy Cured Him.

It is with pleasure that I give you this unsolicited testimonial. About a year ago when I had a severe case of measles I got caught out in a hard rain and the measles settled in my stomach and bowels. I had an awful time and had it not been for the use of Chamberlain's Colic, Cholera and Diarrhoea Remedy I could not have possibly lived but a few hours longer, but thanks to this remedy I am now strong and well. I have written the above through simple gratitude and I shall always speak a good word for this remedy.—Sam H. Gwin, Concord, Ga. For sale by all druggists.

Excursion Time Card.

TO FOND DU LAC

Leave Fifth Ave. W. dock daily at 9 a. m.. Returning 6 p. m.

Saturday (2) trips. Leave Fifth Ave. W. dock at 9 a. m. and 2 p. m. Returning 1:50 p. m. and 8:20 p. m.

SUNDAY (Newsboy.)

Leave Fifth Ave. W. dock at 9 a. m. and 2 p. m. Returning 1:50 p. m. and 8:20 p. m.

Leave end of Merrill & Ring's dock at West Duluth at 9:45 a. m.

STEAMER FREMONT.
(Sunday Only.)

Leave 21st Ave. W. at 10 a. m. Returning to 21st. Ave. W. and Fifth Ave. W. Steamers returning leave Fond du Lac at 12 noon, 5 p. m. and 6 p. m. Round trip tickets, 50c. Tickets good on either boat.

MOONLIGHT EXCURSIONS EVERY EVENING, 25c.

Leave Duluth, foot of Fifth Ave. W. at 8:30, returning at 10:30. Leave Superior at 8 p. m. Returning at 10 p. m.

RALLY AT THE CLOSE

Copper stocks opened about unchanged today, some of them went lower than yesterday during the day, but all rallied well at the close. The market displayed considerable strength during the latter part of the session and the shares closed at the high prices of the day, almost.

North Butte advanced four points over yesterday's close. It opened unchanged at $62.50, went as low as $61.50, reacted to $66.50 and closed at $65.50 bid and $66 asked. Amalgamated opened at $71.75, went as low as $70, rallied to $74.62½ and closed at $74.50 bid.

Butte Coalition opened at $19, went as high as $20 and closed at $20 bid. Calumet & Arizona opened at $143, advanced to $147 and closed at $147 bid and $150 asked. Anaconda opened at $44.37½, went as low as $43.87½, rallied to $46.75 and closed at $46 bid.

Greene-Cananea was traded in at $13 during the early part of the day, sold off to $12.50, rallied to $13.25, and closed at $13.12½ bid and $13.37½ asked. Superior & Pittsburg sold at $15 during the early part of the session, went off to $14, rallied to $14.75 and closed at $14.50 bid and $14.75 asked.

Globe Consolidated sold at $12 and $11.75, and closed at $12 bid and $12.25 asked; Denn-Arizona at $8.75 and $8.62½ and closed at $8.75 bid; Butte & Superior at $2.50 and closed at $2.37½ bid and $2.50 asked; and Cliff at $1.50 and closed at $1.50 bid and $1.62½ asked.

Keweenaw was inactive and closed at $7.50 bid and $8 asked. Hancock at $8.25 bid and $8.75 asked, Warren at $8 asked, Calumet & Sonora at $16.50 and Copper Queen of Idaho at $1.50 bid and $1.62½ asked.

Carman was inactive and closed at $6 asked. A dividend of 25 cents per share has been declared on Carman. It is payable Sept. 25, the books closing Sept. 5 and re-opening Sept. 15. This is the first dividend on the stock. Another is expected in January.

Black Mountain sold at $4.37½ and $4.50 and closed at $4.37½ bid and $4.50 asked.

Chamberlain's Colic, Cholera and Diarrhoea Remedy, Better Than Three Doctors.

"Three years ago we had three doctors with our little boy and everything that they could do seemed in vain. At last when all hope seemed to be gone we began using Chamberlain's Colic, Cholera and Diarrhoea Remedy and in a few hours he began to improve. Today he is as healthy a child as parents could wish for."—Mrs. B. J. Johnston, Linton, Miss. For sale by all druggists.

Dance, Fairmount park, tonight.

CITY BRIEFS

Advance of Stock.

The Western Surety & Adjustment company, fiscal agents for sale of Twin City & Lake Superior Railway company stock has notified the public through the columns of the public press of the advance of stock to take place Saturday, Aug. 17, the occasion of the advance being the disposal of the third allottment. Our offices in this city, 621 Lyceum building, are open evenings this week.

The Victors Win.

The Victors defeated the Sixth Street Sluggers Sunday afternoon by the score of 9 to 2. The batteries for the Victors were: Nork and Illia, and for the Sluggers, Anderson and McGraw.

Women's Alliance.

The Womens alliance of the Unitarian church will meet Aug. 14, at 2:30 p. m., at the church parlors.

Guild Will Hold Social.

Luther Guild of the English Lutheran Synod church will hold an ice cream social on the church lawn, corner of Twentieth avenue west and Third street, Wednesday evening, Aug. 14.

Court Enjoins Company.

On the affidavit of Victor L. Power, attorney for W. J. Power, in a suit against the Eastern Railway Company of Minnesota, Judge has ordered the company to appear in court Saturday and show cause why it should not be permanently restrained from excavating, filling or grading on lots 13, 14, 15 and 16, town of Nelson, in 57-20. Pending the hearing the court directs that none of the work be attempted by the company.

Yelled "Murder."

Joe Saroka was arrested last night by Officer Setterquist, who found him prowling about the premises at Twenty-seventh avenue and Third street. When arrested Saroka called murder at the top of his voice and created a great disturbance, a crowd collecting. He will be arraigned on the charge of trespass late this afternoon.

Jack London Arrested.

Jack London, a peddler, was arrested today on the charge of blocking the streets. He will be arraigned before Judge Cutting this afternoon.

Want Harvest Hands.

The Grand Forks Commercial club has sent a communication to the Duluth Commercial club, asking the latter to lend its assistance in prevailing upon men to go to the harvest fields of the Dakotas. According to the Grand Forks organization, 7,500 men are needed for the harvest fields.

On Eastern Trip.

Mr. and Mrs. H. Levine have gone East. Mr. Levine will make fall purchases in New York for the Levine Department store and Mrs. Levine will visit relatives in the East. They will return Sept. 1.

For Fighting on Street.

Officer Fiskett gathered in three men giving their names as Fred Labell, John McGovern and John Lock, for fighting in the street this noon at Sixth avenue west. The men will be arraigned today.

J. S. Forward Ill.

J. S. Forward, a well known resident of West First street, is very ill at his home, No. 2501, and is not expected to live. He is suffering from a cancer.

Deep Waterways Convention.

The Commercial club has been invited to send delegates to the second annual convention of the Lakes-to-the-Gulf Deep Waterway convention, to be held at Memphis, Tenn., Oct. 4 and 5. Probably delegates will be sent from here. The meeting will be addressed by President Roosevelt and other prominent men.

Trans-Mississippi Congress.

The Commercial club has been notified that the eighteenth annual convention of the Trans-Mississippi Commercial congress will be held at Muskogee, Okla., Nov. 19 to 22. Ten delegates will be allowed from Duluth. Last year Duluth sent only two delegates, but it is thought a larger representation wil lbe on hand this year. O. H. Simonds of Duluth, is vice-president of the Minnesota organization, and H. V. Eva, secretary of the Commercial club, is a member of the executive committee of the congress.

Twenty minutes in Cuba for 10c, by smoking the "Mataafa" Cigar.

Dance, Fairmount park, tonight.

Local Brevities.

Any summer suit in the house now, $10. "Fitwell."

Diarrhoea

When you want a quick cure without any loss of time, and one that is followed by no bad results, use

Chamberlain's Colic, Cholera and Diarrhoea Remedy

It never fails and is pleasant to take. It is equally valuable for children. It is famous for its cures over a large part of the civilized world.

TOO LATE TO CLASSIFY

HARPER SHAMOO 50 CENTS.—AND theres' no better in the world. Free consultation regarding scalp diseases of all kinds. Do not neglect a diseased scalp, however slight the trouble. Miss Horrigan, second floor, over Giddings.

PLEASANT ROOMS, EVERY CONVENience; ladies preferred. 608 West Second street.

Fashionable hair dressing, manicuring, scalp and face treatments. Miss Kelly, opposite Glass Block, upstairs.

Smoke that good domestic 10c cigar, "La Della;" long Havana fillers; hand-made.

FOR SALE—LADIES LONG COAT OF imported Scotch goods, swell style, cost $40, never worn; will sell for $10. 515 East Fourth street.

WANTED—YOUNG GIRL TO ASSIST with housework. 2631 West Third street.

LADIES' TURKISH BATH AND HAIR dressing parlors. 24 West Superior street, upstairs. Knauf Sisters.

Satisfactory tailoring. Stoltz, 525 E. 4th st

THE SPALDING TOILET PARLORS. Manicuring, massage, shampooing. Room and 'phone 19.

Zen. 'Phone, 850. Dul. 'Phone, 611
VERN R. CULBERTSON,
BROKER,
410 WEST SUPERIOR STREET, DULUTH, MINN.
Headquarters Duluth Copper Stocks.
PRIVATE WIRES.
Correspondents in all leading markets.
Boston correspondents: Hayden, Stone & Co.

Paine, Webber & Co.
BANKERS AND BROKERS.
Members New York and Boston Stock Exchanges
DULUTH OFFICE—
Room A, Torrey Bldg.
316 West Superior St.

Gay & Sturgis,
50 Congress St., Boston.
Members of Boston Stock Exchange.
Direct and Exclusive Private Wires to
BOSTON, NEW YORK, CHICAGO, CALUMET and HOUGHTON, MICH.
Duluth Office: 328 W. Superior St.
Old 'Phone, 1857.
R. G. HUBBELL, Manager.

N. S. MITCHELL
COPPER STOCKS
ALL TRANSACTIONS CONFIDENTIAL.
204 FIRST NATIONAL BANK BUILDING, DULUTH.
Zenith, 1989—PHONES—Duluth, 1928.

Duluth 365. Zenith 997.
J. G. NAUGHTON & CO.
BROKERS
Listed and Unlisted Copper Stocks.
530-31-32 Manhattan Building,
Duluth, Minn.

Duluth. Minneapolis.
CRANDALL PIERCE & CO.
BROKERS
Zenith 'phone 700. Duluth 'phone 1306.
Main Floor—Palladio Building.

DULUTH COPPER CURB MARKET.
WALTER W. CARR,
202-204 MANHATTAN BLDG.
REFERENCE:
Private Wires. City 'Phones, 1805. City National Bank. Duluth, Minn. Private Long Distance 'Phones, 1657-1865.
AUGUST 13, 1907.

	Bid.	Ask.		Bid.	Ask.
Amer. Saginaw	8.75	9.00	Duluth Exploration	2.50	......
Black Mountain	4.37	4.50	East Butte	6.75	7.25
Butte Coalition	20.25	20.75	Globe Cons.	12.00	12.25
Butte & London	1.37	1.50	Greene Cananea	13.00	13.12
Butte & Superior	2.37	2.50	Hancock Cons.	8.25	8.75
Cal. & Arizona	144.00	......	Keweenaw	7.50	8.00
Calumet & Montana	.45	.50	Nipissing	6.25	6.75
Cumberland-Ely	7.50	8.00	National	.70	.72
Cal. & Globe	......	1.50	North Butte Ex.	1.87	2.00
Cal. & Sonora	......	16.50	Silver Queen	.90	1.00
Carman Cons.	......	6.00	Sup. & Pittsburg	14.50	14.75
Cliff	1.50	1.62	Sup. & Boston	2.37	2.62
Comanche	.45	.47	Tonapah Common	12.00	......
Copper Gulf	8.50	9.00	Wolverine-Arizona	2.75	3.00
Copper Queen	1.50	1.62	Shattuck-Arizona	27.50	28.00
Denn-Arizona	8.75	......	Warren	......	8.00

Phones, 2093. CAPITAL, $50,000. Business Confidential.
M. W. LEE & CO.
COPPER AND MINING STOCK BROKERS.
PRIVATE WIRES TO ALL LEADING MARKETS.
Offices—Phoenix Block, Duluth, and 321 Central Ave., West Duluth.

ZENITH 1464. DULUTH 1871.
MARTIN ROSENDAHL,
COPPER STOCK BROKER,
414 WEST SUPERIOR STREET. 102 MANHATTAN BUILDING.
Reference: City National Bank, Duluth, Minn.

Telephones—Zenith 1216; Duluth 981. 314-315 Palladio Building.
HOLMAN BROS. & CO.
Duluth, Minn.
BROKERS
Unlisted Coppers a Specialty. Private Wires to All Principal Markets.

SMELTER RETURNS.

Providing you have easy transportation, rich ore is money. Chicago-Boston has rich ore, ony a mile and a quarter from railroad with a down-hill pull. Is surrounded by mines that have produced over $150,500,000 to date in metals. In the heart of the Coeur d'Alene mines, a district that has made more millionaires out of poor men than any other mining district in the world.

Eighteen hundred feet of development has explored three true fissure veins and blocked out large bodies of ore. Smelter returns from four cars shipped averaged $584.32 a car. Driving 1,250-foot tunnel now to tap ore bodies at depth of between 700 and 800 feet under upper workings. Ore from this tunnel in 220 feet assays $103.32 per ton.

To get money quickly, with which to instal necssary machinry we are selling a small allotment of treasury stock at 25 cents a share. To get in on this block reasonably quick action will be necessary.

You take no chances when you buy Chicago-Boston.. It is a proven mine, and a sure winner. Call at office, phone or write for prospectus.

CHICAGO-BOSTON MINING CO.,
B. J. WALL Fiscal Agent. 118 Manhattan Bldg. Phones—Zenith, 225; Duluth, 225-L
N. S. MITCHELL, 204 First National Bank Bldg. Phones—Zenith, 1989; Duluth, 1928

FOR SALE.
$7,000 City of Duluth, Minn., Water and Light 5's. Due July 1, 1926. Interest payable, January and July 1st, New York City. Denomination, $1,000. Price, 110½ and interest, yielding 4.20 per cent.
A. R. MACFARLANE & CO.,
A. B. L. Co. 210 ALWORTH BUILDING.

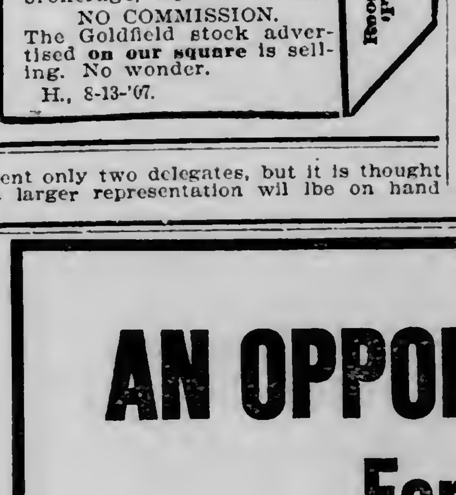

N. E. LUGOFF
Stocks and Bonds
All Orders Promptly and Confidentially Executed.
305 LONSDALE BUILDING.
Old 'Phone, 1625.

AN OPPORTUNITY For a Man Who Can Sell

Not all good salesmen have good positions. Not all the men who have it in them to sell have yet found the right opportunity to develop this ability, or the position where their ability will be rewarded when shown. If either of the above applies to you, if you are all right as to character, capable as a salesman, and persistent as a worker, this advertisement is pointed right your way. The business referred to is the sale of life insurance; something that is certain to be more in demand every year. The Company referred to is the strongest in the world—best for policy holder, best for agent. A contract will be offered that will result in building up an increasing income each year. No previous experience is necessary; a course of professional instruction will be given free, but the position calls for work—it will never pay a quitter. If you are interested, drop a line at once to the undersigned, give your references, and tell him something about yourself. Don't simply send your address—that alone will not fill the bill. All letters treated in strict confidence.

GEORGE T. DEXTER
2d Vice-President
The Mutual Life Insurance Company of New York
34 Nassau St., New York, N. Y.

$2300

A complete 6-room house, 2-story, three bed rooms, plumbing, hardwood floors, built two years ago, newly painted, double boarded, sided, plastered, woodshed and coal bin. Reasonable terms.

Chas. P. Craig & Co.
220 WEST SUPERIOR ST.

STREET CARS.

NOTICE TO THE PUBLIC.

This company operates a street railway line in the city of Duluth between Third avenue east and the end of Rice's Point, and another street railway line in the city of Superior between Twenty-first street and the end of Connor's Point. These lines are separated by the waters of St. Louis bay, and are operated as two distinct and separate lines.

The fare for a continuous ride in one direction between any two points on either one of these lines is 5c.

The public is hereby notified that this company does not, by undertaking to carry any passenger, or by accepting fare for such carriage, assume any responsibility beyond that of carrying such passenger safely between points on the above mentioned lines.

This company is not responsible for close connections, nor safe transportation, between the above mentioned lines by any ferryboat or other means of transportation. While the employes of this company have been instructed to keep themselves posted and give upon request all the information they can as to the probability of connections being made with other transportation lines, the company has no better means of foreseeing unexpected interruptions in the service of such lines nor of telling how long such interruptions will continue, than the public has, and, therefore, cannot be responsible for notice of such interruptions.

DULUTH STREET RAILWAY CO.
By HERBERT WARREN, Gen. Mgr.
December 10, 1906.

Duluth & Iron Range RR

Effective June 2, 1907.

Daily Except Sunday		Daily Except Sunday	
Northbound		Southbound	
7:45am	3:15pm Lv.. Duluth ..Ar	12:00m	6:45pm
8:31am	4:10pm Ar KnifeRiver Lv	11:10am	5:55pm
8:55am	4:25pm Ar..Two Hbrs. Lv	10:55am	5:40pm
11:05am	6:30pm Ar..Allen Jct..Lv	9:05am	3:40pm
12:20pm	7:45pm Ar..Eveleth..Lv	7:40am	2:15pm
12:20pm	7:40pm Ar..Virginia..Lv	7:45am	2:20pm
11:53am	7:25pm Ar...Tower..Lv	8:07am	2:45pm
12:45pm	8:20pm Ar....Ely....Lv	7:15am	2:00pm

SPECIAL—SUNDAY ONLY.

AM	PM		AM	PM
7:45 Lv	...........Duluth...........	Ar	4:45
8:40 Lv	.......Two Harbors.......	Lv	3:50
10:20 Ar	......Allen Junction......	Lv	2:20
11:40 Ar	.........Eveleth.........	Lv	1:00
11:10 Lv	..........Tower..........	Lv	1:27
11:50 Ar	............Ely............	Lv	12:45

NORTH-WESTERN LINE

C. ST. P. M. & O. RY.

Leave Duluth	a5 15 pm	Lv Duluth	b8 40 am a3 45 pm
Leave Superior	5 32 pm	Lv Superior	9 00 am 4 00 pm
Arrive Eau Claire	10 22 pm	Ar St. Paul	4 30 pm 9 00 pm
Arrive Madison	7 40 am	Ar Mpls	5 05 pm 9 35 pm
Arrive Milwaukee	8 50 am	Pullman sleepers and chair	
Arrive Janesville	7 52 am	cars to Chicago. Parlor and	
Arrive Chicago	7 30 am	cafe cars to Twin Cities. Office	
aDaily. bExcept Sunday.		—302 W. Superior St., Duluth	

NORTHERN PACIFIC RAILWAY

Leave		Arrive
* 4:00 p.m	....Ashland and East.....	*11:15 a.m
* 8:00 a.m	....Ashland and East.....	* 6:30 p.m
* 7:30 p.m	Minn. and Dakota Express	* 7:55 a.m
* 8:30 a.m	...North Coast Limited...	* 6:25 p.m
Leave	"Duluth Short Line."	Arrive
† 9:00 a.m	ST. PAUL	* 6:30 a.m
* 1:55 p.m		† 2:10 p.m
*11:10 p.m	..... MINNEAPOLIS	* 7:00 p.m

*Daily. †Daily Except Sunday. Phones 214
Union Depot and 332 West Superior Street.

DULUTH, SOUTH SHORE & ATLANTIC

No. 6.	No. 8.		No. 7.	No. 5.
A. M.	P. M.		A. M.	P. M.
a 7:25	b 5:20	Lv... Duluth ...Ar	b10:30	a 6:55
a 7:40	b 5:35	..... Superior	b10:15	a 6:40
P. M.	A. M.		P. M.	
a 7:15	b 5:40	Ar..Houghton..Lv	b10:20	
a 8:00	b 6:30	..... Calumet	b 9:30	
			P. M.	A. M.
a 6:15	b 4:10	.... Ishpeming	b11:59	a 7:55
a 7:45	b 4:50	.... Marquette	b11:15	a 6:45
	b10:15	....S. S. Marie....	b 5:30	
	b 8:00	.... Montreal	b10:15	
	b 8:15	...... Boston	b10:00	
A. M.	P. M.		A. M.	P. M.
a 8:50	b 7:10	Lv...Montreal...Ar	b 7:30	a10:15
P. M.	A. M.		P. M.	A. M.
a 8:00	b 7:18	Ar..New York..Lv	b 7:00	a 8:45

b Daily. a Daily except Sunday. Dining car on Trains Nos. 7 and 8.

DULUTH, MISSABE & NORTHERN RY

P. M.	A. M.	STATIONS	A. M.	P. M.
3:50	7:40	Lv..Duluth..Ar	10:30	3:30
4:05	7:55	Lv.57thAv.W.Lv	10:15	3:15
4:20	8:15	Lv.. Proctor.Lv	10:00	3:00
----	12:01	Ar. Coleraine Lv	6:30	-----
----	10:40	Ar. M't'n.Iron.Lv	-----	12:20
7:10	10:37	Ar. Virginia .Lv	7:00	12:40
6:33	10:29	Ar..Eveleth .Lv	7:42	12:47
----	10:56	Ar.. Sparta..Lv	-----	12:24
----	11:20	Ar..Biwabik.Lv	-----	12:02
6:56	10:56	Ar..Hibbing.Lv	7:15	12:11

Daily except Sunday.

Morning train from Duluth makes direct connection at Rainy Junction with D. V. & R. L. Ry for Ashawa and points north of Virginia.

THE GREAT NORTHERN.

Leave		Arrive
† 6:25 a.m	ST. PAUL AND	† 9:50 p.m
* 3:35 p.m		* 1:55 p.m
*11:15 p.m	....MINNEAPOLIS....	* 6:02 a.m
* 9:00 a.m	Crookston, Grand Forks,	* 6:20 p.m
* 8:35 p.m	Montana and Coast,	* 7:13 a.m
† 2:20 p.m	..Swan River, Hibbing, Virginia..	†12:15 p.m
† 6:25 a.m	St. Cloud, Wilmar and ......Sioux City......	† 9:50 p.m

*Daily. †Daily Except Sunday
Twin City sleepers ready at 9 p.m. Office Spalding Hotel

HOTEL LENOX
Most thoroughly equipped in the Northwest. Sanitation perfect.
European, $1.00 and up. American, $2.00 and up.

New Building. New Equipment.
RATES—$2.00 AND $2.50.
HOTEL McKAY
Cor. First Street and Fifth Avenue West, Duluth.

The Miller
222-224 W. Superior St.
American and European Plan
Fifty Homelike Rooms.
JOHN W. MILLER, Prop.

Hotel Superior
Superior, Wisconsin.
Leading hotel of the city, Modernized and improved. Bus meets all trains.
American Plan, $2.50 Up.
European Plan, $1.00 Up.

FOR RENT.
Building at 310 and 312 West First street, formerly occupied by the Burgess Electric company and the Christie Lithograph & Printing Co. Building has two stories on grade floor, second floor and basement, steam heating plant, freight elevator, etc. The whole building is for rent, and will be rearranged to suit a satisfactory tenant.
Apply to
MENDENHALL & HOOPES.

$15,000
Will purchase a very central property. The value is in the land and it will increase; there are buildings on the property bringing $900 a year in rentals. This property is offered at this price for one week only.
W. M. Prindle & Co.
LONSDALE BLDG.

LOANS
On real estate at lowest rates. All privileges given. No delay.
G. G. Dickerman & Co.
LONSDALE BLDG.

4½% 5%
MONEY TO LOAN
Any Amount. No Delay.
W. M. PRINDLE & CO
Lonsdale Bldg.
$ $

A BARGAIN
A 50 foot lot in the fashionable quarter on East Superior St.
$1200
R. B. Knox & Co.
Room 1, Exchange Building.

List Your Property With
W. H. CLEMINS & CO.
410 FIRST NATIONAL BANK BLDG.
Old 'Phone, 985-K.
REAL ESTATE, LOANS AND INSURANCE.
Hours, 10 to 11:30 a. m.; 2 to 5:30 p. m.
FOR SALE—Nine-room lodging house, furniture and lease. Cheap, if taken at once.
FOR RENT—One house, suitable for two families, six rooms downstairs, five rooms upstairs. 1724 East Eighth street, "Hunter's Park cars."

YOU CAN BUY FOR
$2100 7 rooms, water and sewer upper side Fourth street, West end.
$1400 8 rooms, water in house, near new Clyde Iron works, West end.
$2100 7 rooms, water, sewer, bath, hardwood floors, near Lincoln Park. A snap.
$3000 Three houses, all in good condition, city water. Will rent for $38 per month. Lot 50x140 feet, upper side of First street near Twelfth avenue west.
$3750 10 rooms, modern except heat, hardwood floors throughout. Corner lot. A bargain. West end.
$1050 Lot on Sixth street, very central. Easy terms. 50x140 feet.
T. G. VAUGHAN
617 Lonsdale Building.

GET BUSY!
$3700
Buys a choice home in Lakeside. Corner lot. House strictly modern and up-to-date. Just the place to make your wife happy.
Cooley & Underhill,
209 Exchange Building.

Fire Insurance.
ACCIDENT INSURANCE.
AUTOMOBILE INSURANCE.
LAUNCH INSURANCE.
LIABILITY INSURANCE.
PLATE GLASS INSURANCE.
SURETY BONDS.
EVERYTHING IN INSURANCE.
HARTMAN-O'DONNELL AGENCY,
205 LONSDALE BLDG.

WHAT DO YOU THINK
$4200 For a twelve-room house, water and sewer, with good barn. Centrally located.
$2100 For corner lot in East End. Improved street and avenue. This must be sold quick. Don't delay.
$4000 For a lot on Central avenue, West Duluth. Rents, $492 per year. This is very good.
$10000 For a double frame house. Centrally located on Second street. Rents, $1,200 per year.
C. H. GRAVES & CO.
Suite 200, First Nat. Bank Bldg.
Real Estate. Loans. Insurance.

FOR SALE.
11 room house—West Duluth—in right location for boarding house—
$4000
Easy Terms.
Pulford, How & Co.,
309 Exchange Bldg.

$9,000—Improved corner lot netting 12 per cent on money invested.
$2,500—Two fine lots (100x140) East Fifth street.
$400—Nice, lot 25x140, East Seventh street.
$1,000—Five-room house and lot, East Seventh street; easy terms.
$12,500—12-room house; all modern conveniences; with good barn, (size of ground 100x140.
$1,000—Fine corner lot on East Superior street.
A. H. W. ECKSTEIN,
301 Burrows Bldg. Zenith Phone 28

200 FEET!
East First Street Corner. Choice Cheap.
E. W. MARKELL
306 Lonsdale Building.

$23,500
Only $7,000 cash, buys a snap in the heart of the city. An interest payer today and ground sure to increase very greatly in value. Remember this is only a few steps from our office. Come in and talk it over at once.
T. W. WAHL & CO.,
LONSDALE BLDG.

A HOME
$1700 Buys a new 6-room house with hardwood floors downstairs; good pantry and closets, on Eleventh avenue east. Small cash payment; balance monthly.
$850 Lot 35 by 75 feet, fine location in East end, away below the market and no expense for grading or blasting. Fine homes on all sides.
EBY & GRIDLEY,
Bell 'phone 1190-L. 510 Palladio Bldg.
Real Estate, Loans and Insurance.

—WE WANT—
GOOD LOANS ON CITY PROPERTY
"On or Before" Privilege.
See us
F. I. SALTER CO.,
Third Floor Lonsdale Bldg.

ADDITIONAL WANTS
FROM PAGE 12.

GARMENT CUTTING.

BEST METHOD, EASILY, QUICKLY learned; personal instruction. Miss Gray, third floor. Gray-Tallant company.

TURKISH BATHS.

Central Bath Parlors, 24 West Sup. St.

STOVE REPAIRING.

REPAIRS FOR OVER 10,000 DIFFERENT stoves in stocks. Duluth Stove Repair works. 'Phones, 217 East Superior street.

BOARD OFFERED.

YOUNG LADIES TO ROOM AND board; also table boarders; steam heat and bath. 115 East Superior street. Flat B.

FURNISHED ROOM AND BOARD, 218 West Third street.

ROOM AND BOARD, 322 WEST THIRD street. Old 'phone, 629-L.

301 East Third street. Old 'phone, 1744-L.

BOARD AND ROOM—$5 PER WEEK; modern conveniences. The Dacotah, 117 West Second street. New 'pphone, 1445.

BOARD AND ROOM—122 E. FIRST ST.

CHEMISTS AND ASSAYERS.

E. ANGERMEYER, 14 W. SUP. ST.

REDUCED 50 A DAY.
TOMORROW $3250

This is a frame building containing three flats, furnished with water, sewer, gas, etc. The ground is 75 by 100 feet, a corner lot on Fifth street and Sixth avenue west. If you are looking for a good investment, this is it.

We will reduce the price of this property $50 each day until sold. There are three desirable tenants in possession now. Good terms.

JOHN A. STEPHENSON,
Jos. G. Harrison, Associate,
Wolvin Building.

Here Are A Couple of Snaps!
Lots 5 and 6, block 66, Endion division. .$3,800
Lot 5, block 72, Endion, for $1,400
The above are fine building lots and are very cheap at the foregoing prices.
Clarke-Hepworth Co.,
Fire Insurance, Real Estate, First Mortgage Loans.
223 MANHATTAN BLDG.
DULUTH.

City Homes
$4600 Buys a nine-room house and 50-foot lot in central location. The house is not old and is built warm and substantial. It is a great bargain.
$2600 For another in walking distance. Lot 25 by 140.
Houses and lots in all parts of the city.
L. A. Larsen Co.
215 PROVIDENCE BLDG.
Both 'Phones, 1920.

Buy This House for
$3,300
A seven-room house at Lakeside on McCulloch street to be sold at a bargain price.
$800.00 cash, balance $25.00 per month. This is better than paying rent.
W. C. Sherwood & Co.
118 MANHATTAN BLDG.

HERALD "WANTS" BRING QUICK RESULTS

BUSINESS CHANCES.

MOST BUSINESS, IF COMBINED with pleasure, leads to success—all business ground out in desperation fails in time. Fifty-five miles of virgin woodland, rich in soil and rich in timber, can be traversed by writing to Edmund G Walton, 114 South Fourth street, Minneapolis, for a permit over the constructing route of the Northern Pacific from Big Fork, Minnesota, to Little Fork. At Little Fork a large and commodious steamer takes you thirty-three miles up the Rainy river to International Falls. Total expense from Minneapolis, $7.85. Now, then, what will you see? A new country with marvelous possibilities; a water power of 30,000 horse-power; 5,000,000,000 feet of pine and spruce; a farming country with soil as rich as the richest in Iowa, and ideal climate; a net work of lakes and streams filled with all the usual varieties of fresh water fish, and money to be picked up for the asking. Read Christopher Columbus' report of America to the court of Spain or "Monte Christo," and you will then partly understand what the riches of Koochiching county really are. No one really knows what wealth there is there, but a little fishing trip will open your eyes and tell you more than all the writing in the world. Write at once for itinerary of trip, with suggestions, etc.

FOR SALE—STOCK OF GROCERIES and fixtures at bargain; reason for selling, parties leaving town. S. 2, Herald.

FOR SALE—SHOE STORE, $3,000 STOCK and fixtures, in splendid location in manufacturing part of city; good line business; will sell at a bargain; only reason for selling, ill health; located fourteen years. I 8, Herald.

FOR SALE—SOME SHARES OF STOCK in local wholesale concern. Address F. 84, Herald.

WANTED—$2,500 FOR ONE YEAR AT 8 per cent; very best of security; investigate. Address S. 10, Herald.

FOR SALE—LEASE ON GOOD STORE building on West Superior street, lower side; store and basement about 23 by 90 feet. The best business bargain on the market. Address or call on A. T. Park, 610 Manhattan building, Duluth, Minn.

FOR SALE — NORA HOTEL, AT 1913 West First street, Duluth. In a rapidly growing district, and has at all times no less than 130 steady boarders. Reason for selling, ill health.

GROCERY IN EAST END DOING FINE business, for sale. W. S. C., Herald.

STORE BUILDING AND LOT IN GOOD business locality. Mrs. L. Koski, Hibbing, Minn.

FOR SALE—HORSES.

BARRETT & ZIMMERMAN.
The largest horse dealers in America, have from 500 to 800 head of all classes of horses constantly on hand.
BARRETT & ZIMMERMAN,
Midway Horse Market,
St. Paul, Minn.

FOR SALE—GOOD DELIVERY RIG, horse wagon and harness, cheap. Call Zenith 'phone, 6112.

FOR SALE—GOOD WORKING TEAM, weight, 3,200 lbs., color bay, 9 years old. Price, $250, part time given, if necessary. 608 North Fifty-sixth avenue west. Zenith 'phone, 3001.

FOR SALE—AN IOWA TEAM, 8 AND 10 years old, weight about 2,200 lbs., good life, good travelers, harness and double wagon; safe for woman or child will prove them at any work. Inquire 2713 West First.

L. HAMMEL CO.,
Dealer in
Horses, Wagons and Buggies,
Duluth, Minn.

A list of all the mortgages with valuation of the security and the amount of insurance is given at end of each six months to each member of the
Climax Building and Loan Association
Call at the office and let the secretary tell you more about it.
Office No. 400 Torrey Bldg.

Advertisement for Bids.

The Village Council of Cass Lake, Cass County, Minnesota, will receive sealed bids for the construction and complete erection of a Village Lockup and Fire Hall combined, until Wednesday, the 21st day of August, 1907, at eight o'clock p. m., at the office of the Village Recorder of said Village.

Complete plans and specifications thereof, together with the particulars of bids are on exhibition at the office of Paine & Nixon, Duluth, Minn., and at the office of the Village Recorder of the Village of Cass Lake.

Each general bid must be accompanied with a certified check for at least ten per cent of the amount of said bid, payable to the order of the Village Recorder of said Village.

The said Village Council reserve the right to reject any and all bids.

Dated Aug. 8th, 1907.

J. E. TAPLEY,
President Village Council.
J. W. KOMSTADINS,
Village Recorder.

HOMES! HOMES! HOMES!

8 rooms, ground	100x175	$5,500	London Road.
8 rooms, ground	50x140	8,000	Jefferson street.
5 rooms, ground	25x140	8,000	Jefferson street flats.
10 rooms, ground	50x140	10,500	Jefferson street.
8 rooms, ground	50x140	8,000	Jefferson street.
8 rooms, ground	50x160	6,500	Jefferson street.
8 rooms, ground	25x140	4,200	Jefferson street.
11 rooms, ground	75x140	8,000	East Superior street.
8 rooms, ground	50x140	10,500	East Superior street.
7 rooms, ground	50x140	3,150	East Superior street.

These are only samples. Our next ad. will contain some of our First and Second street homes.

W. C. SARGENT & CO.
INSURANCE. 106-8 PROVIDENCE BUILDING.

SITUATIONS WANTED—FEMALE.

COMPETENT NURSE WANTS POSITION; stranger in city; best of references. Call 986-L, old 'phone.

COLORED WOMAN WANTS SMALL bundle washing to take home. 314 West Fourth street.

PLACES TO GO OUT CLEANING BY the day. 21 East Sixth street. Zenith 'phone, 2177-X.

WOMAN WOULD LIKE A PLACE TO work by the day. Call 513 West Superior street.

MISS ANNA K. ANDERSON (NURSE) is back at 2007 West Piedmont avenue. Old 'phone, 1193-M.

STENOGRAPHER WITH TWO AND one-half years experience in law work desires position in law office; rapid, accurate and reliable; references. Address Box 127, Motley, Minn.

WANTED — BY YOUNG LADY WITH eighteen months' experience would like position as stenographer and office assistant. I. 5, Herald.

WANTED — TWO MORE PLACES BY first-class laundress. S. 3, Herald.

WANTED—WORK BY THE DAY AS cleaning or washing. 206 West Sixth street.

YOUNG GERMAN GIRL WANTS work in small first-class family. Y 17, Herald.

A WOMAN WISHES TO IRON BY THE day or week. 21 East Sixth street or Zenith 'phone 2177-X.

EXPERIENCED NURSE GIRL WANTS a position. F. 83, Herald.

STENOGRAPHER AND TYPEWRITER. 2815 West Third street.

SITUATIONS WANTED — MALE.

WANTED — OFFICEMAN EXPERIENCED in commercial line, would like position of some kind. Y. 14, Herald.

WANTED—SITUATION BY EXPERIENCED cigar and tobacco clerk; references furnished. Address 206 East Third street, city.

EXPERIENCED STENOGRAPHER DESIRES position; could handle small set of books. S 6, Herald.

WANTED—SITUATION AS COACHMAN by man with fifteen years' experience; good references; well acquainted with city. Y. 18, Herald.

WANTED—POSITION AS COLLECTING or time-keeper, experienced. Y. 20, Herald.

LOST AND FOUND.

LOST—GOLD BROOCH, SET WITH pearls, around diamond center. On car line, between Incline and Park Point. Please return to 523 West Fourth street. Receive reward.

LOST—SATURDAY AT LESTER PARK gold bracelet, initials "T. C. M." reward, if returned to F. 31, Herald.

LOST—SMALL BLACK DOG; ANSWERS to name of "Puppy." Reward for return to 2609 West Railroad street.

LOST—POCKETBOOK. WILL PARTY who telephoned Wagner that he found money, please return to Herald office for liberal reward.

WILL THE LADY WHO TOOK BLUE silk umbrella from steamer Easton, Sunday afternoon, return to Herald, as she is known.

LOST — LADY'S GOLD WATCH, BEtween Hotel McKay and Panton & White's. Reward for return to Herald office.

LOST — LADIES' GOLD BROOCH PIN. Return for reward to 315 West Fifth street.

FOUND—ON FOURTH STREET, SUNday afternoon, baby's jacket. Call 1205 East Third street.

LOST—LAST WEDNESDAY EVENING, lady's gold bracelet, "Wilhelmina" engraved. Finder please return and receive reward, to E. A. Tessman, 120 West Michigan street.

LOST — ST. BERNARD DOG. RETURN to No. 20 East Fifth street.

LOST — WEDNESDAY AFTERNOON between postoffice, Providence building and 20 West Third street, pair of ringless glasses, reward for return to Herald.

LOST—LITTLE BLACK AND WHITE female dog. Return to 327 West Fifth street and receive reward.

LOST—GOLD WATCH AND FOB BEtween high school and Aerial bridge, with initials, "H. L. J.", on fob. Finder return to H. L. Joyce, in High school.

FOR RENT—HOUSES.

FOR RENT—A NEW SEVEN-ROOM house in the East end. All modern improvements, hardwood finish, hardwood floors, two bathrooms, splendid neighborhood and grand view. Rent $45 per month. Whitney Wall, Palladio Bldg.

FOR RENT — LARGE HOUSE, MODern and central; will sell furniture. Address Z 9, Herald.

FOR RENT—FIVE-ROOM HOUSE. 712 Lake avenue south. Call 230 Lake avenue south for information.

FOR RENT — FOUR-ROOM COTTAGE. 821½ East Second street.

FOR RENT—A NEW MODERN 5-ROOM cottage. 425 Ninth avenue east. Apply to J. T. Bredeson, 224 East Second street. New 'phone 1826-D.

FOR RENT—TEN-ROOM HOUSE SUITable for one or two families. 313 North Fifty-second avenue, West Duluth.

EMPLOYMENT OFFICES.

WESTERN LABOR & SUPPLY CO., 411 West Michigan street.

OLUND & ENGBERG, 505½ WEST Michigan street. 'Phone, 1436.

EMPLOYMENT OFFICE, ROOM 3, 18 Third avenue west.

ORDER LIMITING TIME TO FILE CLAIMS, AND FOR HEARING THEREON—

State of Minnesota, County of St. Louis. in Probate Court.

In the Matter of the Estate of J. Hubley Ashton, Decedent.

Letters of administration C. T. A. this day having been granted to Elizabeth Ashton Wilson,

IT IS ORDERED, That the time within which all creditors of the above named decedent may present claims against his estate in this court, be, and the same hereby is, limited to six months from and after the date hereof; and that Monday the 17th day of February, 1908, at ten o'clock A. M., in the Probate Court Rooms at the Court House at Duluth in said County, be, and the same hereby is, fixed and appointed as the time and place for hearing upon the examination, adjustment and allowance of such claims as shall be presented within the time aforesaid.

Let notice hereof be given by the publication of this order in The Duluth Evening Herald as provided by law.

Dated at Duluth, Minn., August 12th, 1907.

J. B. MIDDLECOFF,
Judge of Probate.
(Seal Probate Court, St. Louis Co., Minn.)
Duluth Evening Herald, Aug. 13-20-17, '07.

YOU CAN'T MISS IT
I offer you what your own judgment tells you best.
PUT YOUR MONEY IN
Good Clothing
Here is my plan: Buy now what you need in family clothing at 25 to 50 per cent off. Only
$1.00 A WEEK PAYMENTS
NO INTEREST.
FRED W.
EDWARDS
DULUTH. Over Gidding's 1st Ave. W. & Superior St.
SUPERIOR. Room 210 Trunx Blk. 1024 Tower Ave.
TAKE ELEVATOR.
Open Mon. and Sat. Evenings.

OLD SORES CURED
ALLEN'S ULCERINE SALVE.
Cures Chronic Ulcers, Bone Ulcers, Varicose Ulcers, Scrofulous Ulcers, Mercurial Ulcers, Fever Sores, Gangrene, Blood Poisoning, White Swelling, Milk Leg, Poisoned Wounds. All Sores of long standing. Positively never fails. Draws out all poison. Saves expense and suffering. Cures permanent. For sale by druggists. Mail 25c and 50c. J. P. ALLEN MEDICINE CO., ST. PAUL, MINN.

"Fitwell" CLOTHING
112 WEST SUPERIOR STREET.

COLORED BOYS TAKE ANOTHER

St. Paul Gophers Defeat the Hibbings by 8 to 4.

Hibbing, Minn., Aug. 13.—(Special to The Herald.)—The St. Paul Gophers got away with the third game of the series with Judge Brady's Colts yesterday, by the score of 8 to 4. It was a pretty game until the sixth inning, when the visitors bunched hits, and pulled away with a nice lead.

The last of the series of games is being played this afternoon. The score:

		R.	H.	E.
Gophers	.....0 1 1 0 0 3 2 0 1—8		10	1
Hibbing	.....1 0 0 1 0 0 0 0 1—4		10	6

Batteries—Lytle and Schaefer; Glaze and Carroll.

Deafness Cannot be Cured
by local applications, as they cannot reach the diseased portion of the ear. There is only one way to cure deafness, and that is by constitutional remedies. Deafness is caused by an inflamed condition of the mucous lining of the Eustachian Tube. When the tube is inflamed you have a rumbling sound or imperfect hearing, and when it is entirely closed, Deafness is the result, and unless the inflammation can be taken out and this tube restored to its normal condition, hearing will be destroyed forever; nine cases out of ten are caused by Catarrh, which is nothing but an inflamed condition of the mucous surfaces.
We will give One Hundred Dollars for any case of Deafness (caused by catarrh) that cannot be cured by Hall's Catarrh Cure. Send for circulars, free.
F. J. CHENEY & CO., Toledo, Ohio.
Sold by Druggists, 75c.
Take Hall's Family Pills for constipation.

MISSABE GETS NEW EQUIPMENT

New vestibuled cars are to be put on the Duluth, Missabe & Northern's morning train out of Duluth, next week. Two brand new vestibuled coaches have been received from the Barney & Smith shops at Dayton, Ohio, and a new observation-cafe car is expected any day. As soon as all of it comes, the new equipment will be placed in commission.

The new cars are seventy feet in length and exemplify the highest type of the car builder's art. The new coaches are being overhauled, after their trip from the car works, at the Missabe shops at Proctor. The new cafe car is now on the road to Duluth. It is considerably larger than those now in service.

The purchase of these cars is a part of the Missabe's scheme to ultimately operate vestibuled passenger trains exclusively. The new cars will be added as fast as is practicable. The Missabe's plans for the future also include improvements in the service and equipment on the Coleraine branch.

ARRESTED FOR EMBEZZLEMENT

Alexander S. Turcotte, who is wanted at Sault Ste. Marie, on a charge of embezzlement, was arrested this morning by Detective Schulte at his home, 308 East Eighth street. Turcotte is claimed to have embezzled a large sum of money from his former employers at Sault Ste. Marie, and the police there wired Chief Troyer last evening to arrest him.

Turcotte was employed as a bookkeeper by a firm on Michigan street. He has been here only two weeks, boarding with his wife at 308 East Eeighth street.

The authorities at Sault Ste. Marie have been notified and an officer will be sent for him.

30c NEXT MONDAY UP THE RIVER on the staunch steamer Newsboy—Round Trip 30c

HERALD EXCURSIONS

NEXT TUESDAY DOWN THE LAKE on the palatial steamer America—Round Trip 30c

One Cent a Word Each Insertion—No Advertisement Less Than 15 Cents.

SHOPPING BY TELEPHONE.

	Old 'Phone.	New 'Phone.
MEAT MARKETS—		
B. J. Toben	22	22
Mork Bros	607-M	189
LAUNDRIES—		
Yale Laundry	479	479
Lutes Laundry	447	447
Troy Laundry	257	257
DRUGGISTS—		
Boyce	163	163
FLORISTS—		
W. W. Seekins	1356	1356
BAKERIES—		
The Bon Ton	1729-L	1166
RUBBER STAMP WORKS—		
Con. Stamp & Print. Co.	102-K	765
PLUMBING AND HEATING—		
McGurrin & Co	815	983
P. G. Pastoret	1754	592
Archie McDougall	1723	916
PAINTING AND PAPER HANGING.		
C. Gill		1618-X

REAL ESTATE, FIRE INSURANCE AND RENTAL AGENCIES.

John A. Stephenson, Wolvin building.
E. D. Field Co., 203 Exchange building.
L. A. Larsen & Co., 215 Providence Bldg., phones 1920.
Charles P. Craig & Co., 220 West Superior street.

MONEY TO LOAN.

CHATTEL LOANS—SALARIED LOANS. DO YOU NEED MONEY?

We have money constantly on hand to loan to salaried people and others with or without security; also on pianos, furniture, horses, etc. Weekly or monthly payments to suit your own convenience. If you want the lowest rates, call on us and we guarantee to save you money. Loans made promptly without delay or red tape. All business strictly confidential.
WESTERN LOAN COMPANY,
521 Manhattan Bldg.,
New phone, 936. Old 'phone, 759-R.

—NO INDORSER NECESSARY—

LOANS TO SALARIED PEOPLE and others on furniture, pianos, horses, and other personal property. Duluth and Superior.
MINNESOTA LOAN COMPANY,
205 Palladio. Both phones.

MONEY TO LOAN ON FURNITURE and all kinds of personal property; also buy notes and second mortgages. Union Loan company, 210 Palladio building.

MONEY TO LOAN ON DIAMONDS, watches, furs, rifles, etc., and all goods of value, $1 to $1,000. Keystone Loan & Mercantile Co., 16 West Superior street.

MONEY SUPPLIED TO SALARIED people and others upon their own notes without security; easy payments. Offices in sixty-three cities. Tolman's 509 Palladia building.

MONEY TO LOAN ON DULUTH REAL estate. N. J. Upham company, No. 20 Third avenue west.

FOR RENT—FLATS.

FOR RENT—ELEGANT, NEW, EIGHT-room, thoroughly modern flat, East end. T. W. Wahl & Co., second floor, Lonsdale building.

ELEGANT FIVE-ROOM FLAT; SMALL family. 508 West Third street.

MOVING AND STORAGE.

People's Moving & Storage Co. Everything moved, packed and stored. 207½ West Superior street. Either 'phone, 601

DULUTH VAN & STORAGE COMPANY, 210 West Superior street.

TIMBER LANDS BOUGHT.

WE BUY TIMBER IN LARGE OR small tracts; also cut-over lands. See us for quick deal. Hopkins & Ebert, 300 Torrey building.

STONE AND TIMBER CLAIMS. HOMEstead lands. Inquire, C. A. Brown, Tower, Minn., Box 1542.

I BUY STANDING TIMBER; ALSO cut-over land. George Rupley, 404 Lyceum building.

I BUY TIMBER IN LAKE AND COOK counties. Also furnish abstracts of title. Alex McBean, 406 Burrows Bldg.

SHELDON-MATHER TIMBER CO., 510 First National bank, Dul. 'phone, 1591.

PRINTING AND BOOKBINDING.

Prompt and up-to-date; prices right. Thwing-Stewart Co., 116 W. First St.

QUICK AND GOOD PRINTING. CALL 1604 old 'phone. Trade News Pub. Co.

MUSICAL.

MUSIC AND MUSICAL MERCHANDISE OF every description. Edison phonographs, band and orchestra instruments, pianos & organs. Ingvald WESTGAARD 7 and 9 First Ave. West

TRUNKS AND VALISES.

SAVE MIDDLEMEN'S PROFITS. DUluth Trunk factory, 220 West Superior street.

CLOTHES CLEANED & PRESSED

CLARK, 113 WEST FIRST STREET. La Roy, manager.

JOHN MUELLER, 202 WEST FIRST ST.

TENTS AND AWNINGS.

POIRIER & CO., 106 East Superior St.

SURGEON CHIROPODIST.

DR. WHALLEY, FOOT SPECIALIST, 908 Torrey Bldg., Zenith 'phone 9456-Y.

WANTED TO RENT.

WANTED TO RENT—MODERN 6-ROOM house in East end. S. 7, Herald.

OLD GOLD BOUGHT.

OLD GOLD AND SILVER BOUGHT by the M. Henricksen Jewelry company, 334 West Superior street, Providence building.

E. E. Esterley, manufacturing jeweler, Spalding hotel, 428 West Superior street. Phone, 1806-X.

MILLINERY.

M. A. COX, 330 EAST FOURTH ST.

One Cent a Word Each Insertion—No Advertisement Less Than 15 Cents.

HELP WANTED—MALE.

—MINNESOTA—
Railroad gangs, woods and sawmill laborers; pulp wood cutters, etc.; 50 men for big stone quarry; 5 years' work.
—WISCONSIN—
Extra gangs, St. Paul and Chicago lines, $2.00; board, $3.75. Free fare. Woodsmen and sawmill labor.

100 station and rock men, good prices; two years work. 200 laborers $2.50 per day. Free fare.

Cedar workers, piece cutters, ties, posts and poles. Top prices.

Lath mill men by day or by contract.

NATIONAL EMPLOYMENT CO., Fifth Ave. W. and Michigan St.

WANTED.

EXPERIENCED STOVE MAN.

who understands handling and setting up stoves. Apply at once.

FRENCH & BASSETT.

STEADY WORK FOR ONE VEST, one pants and three coat makers at Mies, the tailor, Wolvin building.

WANTED—A BARBER, FRIDAY OR Monday, for ten days; will pay $18 a week. Address E. S., Herald.

WANTED—TRACKLAYERS, $2.50 PER day; teamsters, $45 per month, for Idaho, Washington and Montana; also 25 bridge carpenters for Idaho, $3.50 per day. Free fare. W. J. Fedders, 511½ West Michigan street, Duluth.

WANTED—AT ONCE, GOOD STRONG boy, 17 years or over. Apply Marshall-Wells collar factory.

WANTED — AT ONCE, EXPERIENCED bookkeeper. Apply Armour Packing companuy, corner First avenue west and Michigan street.

WANTED — TWO BELL BOYS AT Lenox hotel.

WANTED—RELIABLE MIDDLE-AGED man for night watchman. Apply 203 Providence building, between 11 and 1 o'clock.

WANTED—BOY OF 18, TO LEARN business. 331 West First street.

WANTED — PAPER-HANGER, 1021 West Michigan street.

WANTED—FIRST-CLASS MAN FOR Turkish bath. Apply after 7 a. m. Nusborn & Karon, McKay hotel, Duluth.

WE HAVE A VACANCY FOR ONE experienced solicitor or salesman; must furnish reference and small security. Apply after 6 p. m., 525 Manhattan Bldg.

WANTED — FIRST-CLASS PLUMBER. H. Gazette, 321 East Superior street.

WANTED —FIRST-CLASS MOULDER, core-maker and founder helper. Wright Foundry & Machine Works, Superior, Wis.

WANTED — AN APPRENTICE IN cigar factory, one who has had some experience preferred. Address P. O. Box 366, Hibbing, Minn.

WANTED — GOOD STENOGRAPHER and bookkeeper, permanent position in Board of Trade. J. 390, Herald.

WANTED—JANITOR. CALL 306 LONSdale building.

WANTED—BOY AT KELLY HARDware company.

WANTED.

DRESS GOODS SALESMEN.

FREIMUTH'S.

WANTED—PERMANENT REPRESENTative who has met with success as salesman, to represent large corporation in this territory; man who has real estate or insurance preferred, but not essential; to the one qualified we will pay $100 per month and commission. Address, stating past experience, the Champion Group Mining company, 206-7-8 Couch building, Portland, Or.

WANTED—TWO RIP AND TWO CUT-off sawyers, for box factory, also men and boys for common labor. Apply in person. W. H. Rieckhoff & Co. New Duluth.

WANTED — HOUSE MAN. APPLY housekeeper. Spalding hotel.

WANTED FOR THE U. S. MARINE Corps, men between ages 21 and 35. An opportunity to see the world. For full information apply in person or by letter to 5 So. 5th Ave. west, Duluth, Minn.

WANTED AT ONCE—LUMBER PIlers, edgermen, resawmen, tail sawyers and slashermen, for our mill at Thessalon, Ont. Apply Estate of Thomas Nester or Thessalon Lumber company, limited, 620 Lyceum building.

MEN, DON'T ACCEPT ANY KIND OF work until you hear from us. Make $10 per day selling the quickest seller on earth; 110,000 sold in Minneapolis. New article. New plan. Costs 7 cents. Sells for 25 cents. Send 5 cents for two samples. Domestic Manufacturing company, Desk 7, Minneapolis, Minn.

WANTED— ABOUT THIRTY MEN. Barber Asphalt company. Twenty-sixth avenue east and Greysolon road.

WANTED—EVERY MAN AND WOMAN to try Nero Tablets, the great nerve regenerator; $1 per box. Kugler, your druggist, 108 West Superior street.

SATIN SKIN SPECIALTIES.

It's true, common skin becomes satin skin using Satin skin cream and powder.

DANCING ACADEMY.

COFFIN'S OPEN DAY AND EVENING. Private lessons by appointment. Class meets Monday and Friday, 7:30 p. m. Both 'phones, 18 Lake avenue north.

IF YOU WILL BRING

Suit to 10 Fourth avenue west, we press it for 50c; pants, 15c. J. Oreckovsky.

PHYSICIANS AND SURGEONS.

Leonard, homeapathist, Providence Bldg.

One Cent a Word Each Insertion—No Advertisement Less Than 15 Cents.

HELP WANTED—FEMALE.

MRS. SOMERS' EMPLOYMENT OFfice, 17 Second avenue east. Both 'phones.

WANTED—EVERY WOMAN TO TRY Dr. Le Gran's Female Regulator, guaranteed. Kugler, Your Druggist, 108 West Superior street.

WANTED — EVERY WOMAN, MAN and child that has rough skin or chaps to use Kugler's Karnation Kold Kream, the great skin food, 25c. Kugler, Your Druggist, 108 West Superior street.

WANTED — A FIRST-CLASS MEAT and pastry cook, at once. R. R. hotel, Itasca, Wis. Old 'phone 3581-M.

WANTED — GIRL ABOUT 16 OR 17 yars old to assist with housework. 1007 East Third street.

WANTED — COMPETENT GIRL FOR general housework. 1210 East Second street.

WANTED — COMPETENT GIRL FOR general housework. Mrs. D. O. Anderson, 1605 East Second street.

GIRL WANTED—APPLY MRS. HARRY Milnes, 3818 Park Point.

WANTED — COMPETENT GIRL; small house, all modern conveniences. $20 a month. L. C. Harris, 2711 Park Point.

WANTED — YOUNG WOMAN TO ASsist with housework and help take care of child. 5614 London road.

WANTED — AT ONCE MIDDLE-AGED woman to cook in coffee house; light work; good pay. W. F. Hyde, Bovey, Minn.

WANTED—COMPETENT GIRL, GENeral housework; no washing or ironing; good wages. Call 205 Lonsdale building.

WANTED — FIFTY GIRLS TO SEW overalls, and shirts. Call at F. A. Patrick & Co., corner Fifth avenue west and Commerce street.

WANTED—COOK. 5614 LONDON ROAD.

WANTED—COMPETENT GIRL FOR general housework. No. 3, St. Elmo Mrs. J. W. Bayly.

WANTED—A FIRST-CLASS COOK. APply 219 St. Croix avenue. Call afternoons.

WANTED — GIRL FOR GENERAL housework. 416 East Second street. Mrs. T. E. Blanche.

WANTED — COMPETENT GIRL FOR general housework. Mrs. B. M. Peyton, 1125 London road.

WANTED—DINING ROOM GIRL. CALL at once. 515 West Superior street, Oregon restaurant.

WANTED — A GIRL AT KNAUF SISters.

WANTED—GIRL TO ASSIST WITH housework. 1215 East First street.

WANTED — GIRL FOR GENERAL housework. Apply 1116 East Second street.

WANTED — GIRL FOR GENERAL housework. 207 West Second street.

WANTED—COOK. APPLY 235 ST. Croix avenue.

WANTED — BRIGHT AMERICAN girl 14 or 15 years old, to do fancy work in nice country home. Apply 402 West Superior street.

WANTED—WOMAN CASHIER. APPLY 203 Providence building, between 11 and 1 o'clock.

WANTED — WHITE HOUSEKEEPER; no other need apply; call afternoons, 211 St. Croix avenue.

RELIABLE HELP ALWAYS TO BE had at Mrs. Calahan's Employment office, 15 Lake avenue north.

WANTED—GOOD GIRL FOR GENeral housework. 414 East Third street.

WANTED—YOUNG GIRL TO DO LIGHT housework; small family. 328½ Twenty-sixth avenue west.

WANTED—COOK AT 1231 EAST THIRD street; good wages.

WANTED—RELIABLE NURSE GIRL, with references. 711 East First street.

WANTED — GIRL FOR GENERAL housework. 1509 Jefferson street.

FOR RENT—STORES.

FOR RENT—HALF OF LARGE STORE building, with large display window. Best location in city for baker or florist; located on West Superior street. For location and terms, apply to Attorney A. T. Park, 610 Manhattan Bldg. Duluth, Minnesota.

FOR RENT—STORE, 2510 WEST SECond street. Zenith 'phone, 1826-D.

CARPET CLEANING.

CITY CARPET CLEANING CO., 528 Lake avenue south; clean with compressed air; Oriental rugs a specialty. F. Van Norman, manager. Zenith, 1865-X.; old 'phone, 1259-R.

MEDICAL.

LADIES — DR. LA FRANCO'S COMpound; safe, speedy regulator, 25 cents. Druggists or mail. Booklet free. Dr. La Franco, Philadelphia, Pa.

DENTISTS.

DR. BURNETT, top floor, Burrows bldg.

SCIENTIFIC, PAINLESS DENTISTRY, Lee & Turley, 114-116 West Superior St.

PRIVATE HOSPITAL.

MRS. HANSON, GRADUATE MIDwife; female complaints. 413 Seventh ave. east. Old phone, 1594; Zen. 1225.

CIVIL ENGINEERING.

DULUTH ENGINEERING CO.—W. B. Patton, Mgr., 613 Palladio building. Specifications prepared and construction superintended for waterworks, sewers, etc.

MINN. ENINEERING CO.— D. A. Reed, consulting engineer. Surveys, plans, estimates, specifications, superintendence. Zenith, 633. 408-409 Providence building.

UPHOLSTERING and REPAIRING

ED OTT, 121 W. First St. Both 'phones.

OPTICIANS.

C. C. STAACKE, 305 NEW JERSEY building, 106 West Superior street.

OPTICIANS — WENNERLUND & NELson, 1925 West Superior street.

One Cent a Word Each Insertion—No Advertisement Less Than 15 Cents.

ADDITIONAL WANTS ON PAGE 11

PERSONAL.

PURE, SAFE AND SURE! Dr. Roger's Tansy Pennyroyal and Cotton Root Pills. A test of forty years in France, has proved them to *positively* cure SUPPRESSION OF THE MENSES. Special price reduced to $1.00 per box Mailed in plain wrapper. Imported direct from Paris, France, by W. A. ABBETT, Druggist, Duluth, Minn., 201 West Superior Street.

Straw hats cleaned, Palladio Barber shop.

Bed springs tightened, upholstering, etc. William Peterson, 1525 W. Sup. st. 1686-A

OLD MIRRORS, RE-SILVERED—ST. Germain Bros., 121 First avenue west.

LADIES—ASK YOUR DRUGGIST FOR Chichester's Pills, the Diamond Brand. For 25 years known as best, safest, always reliable. Buy of your druggist; take no other. Chichester's Diamond Brand Pills are sold by druggists everywhere.

PRIVATE HOME FOR LADIES BEfore and during confinement; expert care; everything confidential; infants cared for. Ida Pearson, M. D., 284 Harrison avenue, St. Paul.

SWEDISH MASSAGE—A. E. HANSON, 400-402 New Jersey building. Duluth 'phone, 1826-K.

FARM LANDS.

For heavy timber lands in Aitkin county, call on E. H. Hobe Land & Lumber company, 10 Fifth avenue west, Lyceum building, Duluth.

For farm lands in Minnesota and Wisconsin, call on E. H. Hobe Land & Lumber company, 10 Fifth avenue west, Lyceum building, Duluth.

For city real estate call on us. We are buying and selling. E. H. Hobe Land & Lumber company, 10 Fifth avenue west.

For steamship tickets, call on E. H. Hobe Land & Lumber company, 10 Fifth avenue west.

FOR SALE — FORTY-ACRE FARM, one-half cleared; 1½ miles from city limits; very reasonable, if taken at once. Address S, 9, Herald.

FOR SALE — LAND IN LARGE AND small tracts at wholesale prices. L. A. Larsen company, 215 Providence Bldg.

FOR SALE — LANDS IN SMALL tracts to actual settlers; small payments down and balance on fifteen years' time; on or before privilege. Call or address, land department, D. & I. R. Ry. Co., 512 Wolvin building, Duluth, Minn.

LANDS—LARGE OR SMALL TRACTS. J. G. Naughton & Co., 531 Manhattan building.

FOR SALE—COWS.

FOR SALE—6 GOOD MILKING COWS. Apply at 5525 Albion street, West Duluth.

S. M. KANER, HAS JUST ARRIVED with a carload of fresh milch cows. 1219 East Seventh street. Zenith, 1387.

J. E. JOHNSON JUST ARRIVED WITH a carload of fresh milch cows. 701 South Twenty-third avenue east, near the lake. Zenith 'phone, 1853-X.

DYE WORKS.

ZENITH CITY DYE WORKS—LARGest and most reliable. All work done in Duluth. Work called for and delivered. 'Phones: Old, 1154-R; new, 1888. 220 East Superior street.

DULUTH DYE WORKS — FRENCH dry cleaning; fancy dyeing. Old 'phone 1202-R.; new, 1191-A. 330 East Superior street. Suits pressed by the month.

STENOGRAPHERS.

GRACE BARNETT, FIRST NAT. Bldg.

PIANO TUNING.

C A. GREGORY, ZENITH 'PHONE, 606.

One Cent a Word Each Insertion—No Advertisement Less Than 15 Cents.

FOR RENT—ROOMS.

FOR RENT.

Two desirable rooms in the Gidding building, suitable for offices or dressmaking parlors.
Apply to J. M. Gidding & Co. or W. M. Prindle.

FOR RENT — NEATLY FURNISHED front room, first floor, with gas light and 'phone; $2 per week. 440 Mesaba avenue.

FOR RENT—FURNISHED ROOM FOR lady in private family. All conveniences. Old phone, 2047-M.

FOR RENT—THREE ROOMS, WITH city water and all conveniences. Apply A. H. W. Eckstein, Zenith 'phone, 338.

FOR RENT — FURNISHED ROOM, with all conveniences. 720 East Third street.

FOR RENT — FURNISHED ROOMS, 819 West Third street.

FOR RENT—FIVE NICE ROOMS, CORner Third avenue west and Second street, over grocery. J. W. Shellenberger, 706 Palladio building.

FOR RENT—FURNISHED ROOM, 307 West Fifth street.

FOR RENT—FURNISHED ROOMS AT Hotel Zenith, 1 East Superior street.

FOR RENT — MODERN FURNISHED front room, $10. 706½ West Second street. Altedena terrace.

FOR RENT—FURNISHED ROOM. $8 A month. 702 West Second street.

FOR RENT—ROOMS. 28 EAST SECond street, Hotel Lyle.

FOR RENT—FURNISHED ROOM WITH all modern conveniences. $6.50 per month. 456 Mesaba avenue.

FOR RENT—TWO FURNISHED ROOMS for light housekeeping. 134 Misaba avenue.

FOR RENT — SUITE OF FURNISHED rooms. Suitable for two gentlemen. 218 West Fourth street.

FOR RENT — NICE ROOMS, FURnished or unfurnished, for light housekeeping; steam heat and electric light. 440 Lake avenue south.

FOR RENT — FURNISHED ROOMS, all modern conveniences. 511 East Third street.

FOR RENT — EIGHT-ROOM HOUSE; will rent in two flats or together. 418 West Fourth street.

FOR RENT—FURNISHED ROOMS, 204 West First street, from $1 to $2 per week.

FOR RENT — NICELY FURNISHED front room, board if desired. 221 Fifth avenue west.

FOR RENT — TWO FURNISHED rooms; with housekeeping privileges; ladies preferred. Call evenings. 802 East Third street.

FOR RENT — ONE UNFURNISHED room at 125½ Tenth avenue east.

FOR RENT—ROOMS, 1021 WEST MICHigan street.

FOR RENT—THREE ROOMS, 317 WEST Vernon street.

FOR RENT — NICELY FURNISHED rooms; very modern and central. Address D. 22, Herald.

FOR RENT — NICELY FURNISHED rooms; Midland hotel, 210 West Second street.

FOR SALE—HOUSES.

FOR SALE—NEW TEN-ROOM HOUSE, all modern conveniences except heat. Reason to sell, owner leaving city. Inquire 418 Twenty-seventh avenue west, up stairs.

FOR SALE—NEW TEN-ROOM HOUSE in West Duluth; reason for selling, owner leaving city. Inquire 307 North Fifty-first avenue west.

FOR SALE — HOUSE AND LOT IN West Duluth, at almost your own price. Call at 1909 West Superior street.

HOUSES FOR SALE. 225 MANHATTAN building.

FOR SALE—NOW, AT ONCE, NINE-room lodginghouse, with furniture; must be sold at once; cheap; easy terms. Call at W. H. Clements, 410 First National Bank building.

MANICURING, HAIRDRESSING.

MEDICAL MASSAGE, CHIROPODY, manicuring. Miss . Johnson, 125 West Superior street. New 'phone, 1702-D.

TURN DULL DAYS INTO BUSY ONES

By Advertising Systematically and Judiciously. THE HERALD will revive the business and put new life into it.

USE HERALD WANTS FOR RESULTS

One Cent a Word Each Insertion—No Advertisement Less Than 15 Cents.

FOR SALE — MISCELLANEOUS.

FOR SALE—IRON AND WOOD WORKing machinery and supplies, pulleys, shafting, hangers, boxes, etc., new and second hand. Northern Machinery company, Minneapolis.

FOR SALE—FEW CORNISH INDIAN game hens and a few spring chickens. Cheap, if taken at once. 425 Central avenue, West Duluth.

FOR SALE—GOOD DAIRY, TWO houses, barn, one square block of land, plenty of water and good roads. Easy terms. Zenith 'phone, 1125-D. Y. Nordal.

FOR SALE—ONLY LUMBER YARD IN thriving town of 5,000 inhabitants. Address G., Box 191, Ely, Minn.

FOR SALE—SIXTEEN-FOOT CANOE, two paddles and cushions, first-class condition. R. H. Redman, city.

FOR SALE — CONFECTIONERY AND ice cream parlor. Call 2002 West First street.

FOR SALE AUTOMOBILE—MAXWELL runabout, 10-horse-power. Top, gas lamps, etc., in fine running order. Price right, if sold soon. Address I. 10, Herald.

FOR SALE — A SMALL SODA FOUNtain in good condition. F. 32, Herald.

FOR SALE—TWO ELECTRIC MOTORS, ¼-house-power; cheap. 118-120 West Michigan street.

FOR SALE OR TRADE — SUCCESS auto buggy runabout; a bargain if taken at once. Call 607 Palladio building.

FOR SALE — RELINQUISHMENT OF stone and timber claim. Address I 9, Herald.

THE PRICE OF SHARES IN TWIN City & Lake Superior Railway company will advance in a few days. Now is your opportunity to get in at $30 per share. Call at 621 Lyceum building.

FOR SALE—LIGHT RUBBER-TIRED buggy and harness, cheap. 1924 West Second street.

FOR SALE — FOUR SEWING MAchines; good as new at half price. Call on Walter Thompson, 14 West Superior street.

FOR SALE—ONE STEEL RANGE, ONE kitchen cabinet, one folding bed, one Singer sewing machine, one oak dining table, cost $47.50. 205 Palladio.

FOR SALE—BIOYCLE $15; COASTER brake. Acme Laundry.

Automobile tires, $10 up. Carriage tires $3 up. Bicycle tires $1.50 up. We vulcanize and retreat all makes of tires. Northwestern agents for International tires. J. N. Johnson Co., 915 Nicollet ave., Minneapolis, Minn.

FOR SALE — MOTOR CYCLE; NEARLY new, cheap. J. 4, Herald.

FOR SALE — DRY SLAB WOOD, Adolph Wieberg, Alger-Smith Lumber company, Garfield avenue.

FOR SALE—$65 VICTOR PHONOgraph, used two months, cheap, for cash. 125 Tenth avenue east. New 'phone 1967-D

FOR SALE — SEWING MACHINES, good as new; selling for half price and less. Call on Walter Thompson, 14 West Superior street.

FOR SALE—FIRST CLASS HOUSEhold furniture; first-class condition. 105 Devonshire street, half block from car line.

FOR SALE—TWO ADJOINING LOTS, 25 x140; Eighth street and Twelfth avenue east; $390 each; $75 down, balance $1 a week. B. 500, Herald.

FOUR GOOD LUMBER WAGONS, three in tire; will sell at bargain if taken at once. 608 Fifty-sixth avenue west. New 'phone 3001.

FOR SALE — THOROUGHBRED BULL terrier pups. Call basement No. 20, East Fifth street.

FOR SALE — 27 FOOT MOTOR BOAT, brand new; built by Dingle, St. Paul; 10-horse; four-cylinder Doman engine; speed ten to twelve miles. D. R. Smith, 511 Lyceum building, Duluth.

TYPEWRITERS FOR RENT — ALSO for sale, $25 up. Edmont, 410 West Superior street.

MUSIC.

PIANOS, PHONOGRAPHS AND everything in the line of music. All of the popular songs and two-steps. Send us your orders. Zenith Music company, No. 6 East Superior street, Duluth.

ARCHITECTS.

SUPERINTENDENT OF CONSTRUCtion. R. G. Borland, 416 Burrows Bldg., Old 'phone, 1073-K.

FRANK L. YOUNG & CO., 201 Pal. Bldg.

W. R. Parsons & Son Co., 614 Manhattan Bldg. All classes of buildings solicited.

PICTURE FRAMING.

DECKER'S, 16 SECOND AVENUE W.

GUSTAVE HENECKE. 211 E. SUP. ST.

BOARD WANTED.

YOUNG LADY DESIRES ROOM AND board; location must be good and within walking distance of postoffice. Address B. 500, Herald.

WANTED—BY OCT. 1, SUITE OF TWO rooms, with board, for winter, for man and wife and son, a high school student; central location desired. Address, F. E. M., Herald.

ASHES AND GARBAGE.

Removed, Gust Holngren, 428 S. Twenty-first avenue east. Old 'phone, 794-K.

ASHES AND GARBAGE removed by A. Sorenson, 924 E. Sixth St. Zen. 1534-D, or Jensen's store. cor. 10th Ave., E. & 4th.

PARCEL DELIVERY.

ALL KINDS OF DELIVERY—PACKages from 15 cents up. Office at Lyceum livery. 'Phones, Old, 151; New, 691.

FIRE INSURANCE.

WRITTEN IN BEST COMPANIES. Cooley & Underhill, 207 Exchange Bldg.

PULFORD & HOW. 309 EXCHANGE building.

A. O. U. W.
DULUTH LODGE, NO. 10, meets at Odd Fellows' hall every Tuesday evening at 8 o'clock. R. R. Deichsel, M. W.; R. G. Foote, recorder; T. J. St. Germain, financier, 121 First avenue west.

SECRET SOCIETIES.

MASONIC.
PALESTINE LODGE, NO. 79, A. F. & A. M.—Regular meeting first and third Monday evenings of each month at 8 o'clock. Next meeting, Sept. 2nd, 1907. Work — General business. James A. Crawford, W. M.; H. Nesbitt, secretary.

IONIC LODGE, NO. 186, A. F. & A. M.—Regular meetings second and fourth Monday evenings of each month at 8:00 o'clock. Next meeting, Sept. 9, 1907. Work—General business. Jas. L. Cromwell, W. M.; H. B. Newell, secretary.

KEYSTONE CHAPTER, NO 20, R. A. M.—Stated convocations second and fourth Wednesday evenings of each month, at 8 p. m. Next convocation Aug. 28. Regular business. Henry I. Pineo, H. P.; Alfred Le Richeux, secretary.

DULUTH COMMANDERY, NO. 18, K. T. — Stated conclave, first Tuesday of each month. Next conclave Tuesday, Aug. 13, at 8 p. m. sharp. Drill to prepare for inspection. Dinner, 6:30. Sojourning sir knights are especially invited. Wm. A. Abbett, eminent commander; Alfred Le Richeux, recorder.

SCOTTISH RITE.
Regular meetings every Thursday evening of each week at 8 o'clock. No meeting until further notice. J. E. Cooley, secretary.

ZENITH CHAPTER, NO. 25, Order Eastern Star. Regular meetings at Masonic Temple, second and fourth Friday evenings of each month at 8 o'clock. Next meeting Sept. 13th. Work—general business. Harriett Hoover, W. W.; Ella F. Gearhart, secretary.

EUCLID LODGE, NO. 198, A. F. & A. M.—Regular meetings first and third Wednesday evenings of each month at 7:30 o'clock. Next meeting, Aug. 21. Third degree. J. H. Opperman, W. M.; A. Dunleavy, secretary.

DULUTH CHAPTER, NO. 59, R. A. M.—Meets at West Duluth second and fourth Tuesdays of each month, at 7:30 p. m. Next meeting, Aug. 13. Work — Mark degree. E. G. Wallinder, H. P.; A. Dunleavy, secretary.

DULUTH LODGE, NO. 28, I. O. O. F.—Meets every Friday evening at Odd Fellows' hall, 16 Lake avenue north. Next meeting, Aug. 9, Third degree. D. J. Dorsey, noble grand; R. S. Forgy, recording secretary.

K. O. T. M.
DULUTH TENT, NO. 1, will meet during the months of June, July and August on first and third Wednesdays, at 8 p. m., at Maccabee hall, 224 West First street. Visiting sir knights welcome. C. J. Hector, commander; J. B. Gelineau, R. K. Office in hall; hours, 10 a. m. to 1 p. m. daily.

MODERN SAMARITANS.
ALPHA COUNCIL, NO. 1, meets at Elks' hall every Thursday evening at 8 o'clock. Beneficient degree first and second Thursdays. Samaritan degree second and fourth Thursdays. F. A. Noble, G. S.; Lucy Purdy, L. G. S.; Wallace Welbanks, scribe; T. A. Gall, financial scribe.

A. O. U. W.
FIDELITY LODGE, NO. 105, meets at new Maccabee hall every Thursday evening at 8 o'clock. H. E. Simons, M. W.; W. W. Fenstermacher, recorder; O. J. Murvold, financier, 217 East Fifth street.

I. O. F.
COURT COMMERCE, NO. 3283, Independant Order of Foresters, meets first and third Friday evenings at 8 o'clock, at Rowley's hall, No. 112 West First street. Next regular meeting, Aug. 16, 1907. F. A. Tupper, C. H.; W. W. Hoopes, R. S.

M. W. A.
IMPERIAL CAMP, NO. 2206, meets at Maccabee hall, 224 West First street, second and fourth Tuesdays of each month. J. W. Wood, V. C. P. Earl, clerk, Box 411.

NORTH STAR LODGE, NO. 35, Knights of Pythias, meets at 8 o'clock sharp every Tuesday night. Next meeting, Aug. 13, at 118 West Superior street. D. O. K. K. diplomas will be delivered. William H. Lamson, C. C.; H. McKenzie, K. R. & S.

CLAN STEWART, NO. 50, O. S. C., meets first and third Wednesdays of each month at 8 p. m., in Folz hall, West Superior street. John G. Ross, chief; Alex G. McKnight, secretary; John Burnett, financial secretary, 413 First National bank building. Next meeting, Aug. 21.

LOYAL GUARD, SUBORDINATE Division, No. 132, meets first and third Wednesday of each month. H. B. McKinney, captain general; H. V. Holmes, paymaster, 415 Fifteenth avenue east; E. F. Heller, recorder, 17 East Third street.

MODERN MACCABEES.
ZENITH CITY TENT, NO. 1044, meets every first and third Friday of the month at Kalamazoo hall. B. Commander, Charles E. Norman, 1610 Minnesota avenue; record keeper and finance keeper, A. G. Case, residence, 412 West Fourth street.

U. O. F.
COURT EASTERN STAR, NO. 86, meets eevry first and third Tuesdays of each month, at Maccabee hall, 224 West First street. Next meeting, Aug. 20, J. Wilde, secretary; 152 Mesaba avenue; J. B. Gelineau, C. R., 116 West Fourth street; Harry Milnes, treasurer. Office at hall.

WOODMEN OF THE WORLD.
ZENITH CITY CAMP, NO. 5, MEETS every second and fourth Monday at old Masonic temple, fifth floor. H. H. Saxton, C. C.; J. H. Larkin, banker, 201 West Superior street; James Blackwood, clerk, 412 Lake avenue south.

ROYAL LEAGUE.
ZENITH COUNCIL NO. 161, Royal League, meets in Elks' hall, first and third Monday evenings at 8 o'clock. James A. Wharton, archon, courthouse. Andrew Nelson, 411 First National Bank building.

16 PAGES

DULUTH EVENING HERALD

16 PAGES

TWENTY-FIFTH YEAR. SPECIAL MAIL EDITION FOR: THURSDAY MORNING, AUGUST 15, 1907. (ON TRAINS, FIVE CENTS.) TWO CENTS.

MINNESOTA HISTORICAL SOCIETY

FIRE AT BOULDER WHICH CAUSED BIG EXPLOSION, SET BY TWO TRAINMEN

Fired a Caboose and Flames Extended to Dynamite.

Five Lives Were Lost and Half a Hundred Injured.

Men Taken to Denver to Prevent Lynching by Mob.

Boulder, Col., Aug. 14.—John W. Reeves, a brakeman, employed on the Colorado & Northwestern road, who has been held as a suspect in connection with the destruction Saturday of the Colorado & Southern station by fire and dynamite, confessed today that he was responsible for the crime. Later Frank Kiser, another suspect, also confessed. The result of their act was the wiping out of five lives and the injury of a half hundred others besides the destruction of property valued at half a million dollars. When it became known that Reeves had confessed, a mob gathered at the county jail for the purpose of lynching him, but he was spirited from the jail by officers and taken to Denver in a carriage. The public has not been informed of Kiser's confession.

Frank Kiser says that during a discussion of the Colorado & Southern strike the suggestion was made that the crowd set fire to some of the company's property. Acting on this suggestion, they went down to the yards and set fire to a caboose belonging to the company, and from this blaze the depot caught. The explosion of several hundred pounds of dynamite, loaded on one of the cars near by, caused the loss of life and great destruction to property.

INJUNCTIONS FAR REACHING

Telephone Company Red-hot After the Montana Labor Organizations.

Helena, Mont., Aug. 14.—The Rocky Mountain Bell Telephone company, through its Helena representatives has filed injunction suits in the local federal court against eighteen labor organizations and fifty individuals who are thus charged with efforts to hinder or estop the legal operation of a public service corporation.

Notice of the suits have already been placed in the hands of the defendants. Butte, Anaconda, Great Falls, Helena, and Billings are the cities included in the suits, and from these places the officers of the unions will be obliged to answer as to "cause why" they should not be enjoined from interfering with the rights and privileges of the telephone company to do business.

In this step of legal procedure Montana sets a pace for all the state branches of the Rocky Mountain Bell Telephone company's service. The step here taken will be made a precedent in Utah, Wyoming, Idaho, Colorado, and the other Rocky mountain states. The purpose of the suit is to prevent outsiders or anybody from injuring, hampering or discrediting the business of the telephone company. The complainants in the case claim to have ample evidence against the defendants, but as yet there is no way to estimate the legal value of this "evidence."

The purpose of the telephone company now is to prosecute every organization or individual which obstructs by work or deed or written utterance the business of the company. The temporary injunction granted against Livingston opponents of the telephone company have prompted this new move.

AGREEMENT IS REACHED

Whereby Danger of Spread of Trainmen's Srike is Averted.

Denver, Aug. 14. — All danger of a spread of the strike of the Brotherhood of Railway Trainmen employed by the Colorado & Southern road was removed last night by an agreement reached whereby all differences between trainmen of that road as well as the trainmen of other railroads entering Denver are to be settled by an arbitration committee which will hold its first sitting next Tuesday in this city. All brotherhood men on strike will return to work today. The arbitration committee will consist of one representative from each of the railroads namely Colorado & Southern, Denver & Rio Grande, Union Pacific, Santa Fe, Rock Island and Burlington, one representative from the Switchmen and Yardmen of each road and a representative from each of the labor organizations concerned.

BIG CHICAGO BANK IN HANDS OF NEW OWNERS.

Chicago, Aug. 14.—The Federal National bank last night passed into the hands of a coterie of financiers headed by John Worthington of Kansas City. Isaac N. Perry and his associates transferred their entire interests to the new owners and passed completely out of the life of the bank.

CAID MACLEAN,
General in the Sultan's Army, Who Has Been Released by Raisuli Without Ransom.

PROMISE OF IMMUNITY

To the Chicago & Alton Causes Postponement of Investigation.

Judge Landis Is Notified of Promise Made to Railroad.

Chicago, Aug. 14.—Judge Landis, in the United States district court today, postponed until Sept. 3, the grand jury investigation of the charges of rebating against the Chicago & Alton railroad growing out of the recent trial which resulted in the conviction of the Standard Oil company of Indiana.

It was the original intention to begin the investigation Aug. 27, but Judge Landis said he had received notification from Attorney General Bonaparte that the Chicago & Alton had been promised immunity and the judge ordered the adjournment in order that the records of the case might be looked into.

In addressing the jury Judge Landis said:

"The court directed the district attorney to lay before you the evidence respecting the rates charged by the Chicago & Alton Railroad company on certain property of the Standard Oil company. Since this direction was given I have received a communication from the attorney general of the United States, the substance of which is that prior to the indictment of the Standard Oil company, the then United States district attorney made an agreement with the officials of the Chicago & Alton railroad under which it was not to be proceeded against provided it would assist the prosecution, in good faith, with evidence and witnesses in the matter then pending. In view of this it is the conviction of the attorney general that good faith requires the department of justice to do what it can to make good the district attorney's assurances; and this presents a very grave question, because it is of the utmost importance that no offender should undeservedly escape punishment for crime on any such plea, as well as that even the criminal may not truthfully charge the government of the United States with bad faith.

"What this arrangement was the court does not know, but assumes it possibly may have provided that the Chicago & Alton company should emancipate those who act and speak for it from all obligation to deceive and mislead the jury on the trial lately closed. If this be true, whatever officer of the department of justice is charged with the task of determining what shall be that department's attitude must carefully consider the transcript of the testimony of those railway agents in order that he may intelligently decide whether the Chicago & Alton road is entitled to immunity.

"Whether the grand jury acts in this matter will depend entirely upon the conclusions this official may reach. The jury is, therefore, at liberty to take a recess until Sept. 3."

The transcript of the record in the Standard Oil case will be sent to Attorney General Bonaparte for examination and if he concludes that the railroad fulfills its promises in the Standard Oil case the grand jury will not investigate further.

BILL NYE'S BROTHER HAS PASSED AWAY.

New York, Aug. 14.—Fred Nye, a brother of the late "Bill" Nye and an assistant editor of the Sunday World, died yesterday of injuries received by being struck by a trolley car Monday night.

Mr. Nye had written many humorous poems, and the book of a comic opera, "The King and the Broker," which was produced in the West.

He was formerly on the staff of the Chicago Herald.

ONLY SLIGHTLY DAMAGED.

New York, Aug. 14.—Word was received by the People's Line company that the steamer Adirondack, which caught fire near Newburgh last night, reached Albany under her own steam. The Adirondack was only slightly damaged by the fire, which broke out on the deck.

FRENCHMEN DECLINE TO DISCUSS PROBABILITIES OF OVERSTEPPING LIMITS

TURRETS A MENACE

Severe Criticism Over Present Construction of War Vessels.

Experts Show the Danger to Which Men Are Subjected.

Washington, Aug. 14.—Criticism of the gravest sort is now being made against the turret of the American battleship. Experts declare the whole construction is a menace to life and to the floating forts, every one of which cost the nation millions of dollars.

According to these criticisms, a boy enlisting in the navy goes forth as to battle, with many chances of death in time of peace. Indeed, the statement is made that our naval contractors are 100 years behind the times.

These experts, who have examined closely into conditions since the dis-

(Continued on page 3, second column.)

TAFT IS BACK AT HIS DESK

Secretary of War Plunges Into Great Amount of Work.

Washington, Aug. 14.—Secretary Taft returned to Washington today from his vacation of about a month spent at Murray Bay, Ont. He went early to the war department reaching his office before 8 o'clock and at once plunged into the great mass of work needing his attention. The secretary has considerable to do between now and next Sunday when he again leaves the city on his Western trip, which is to end in Seattle where Mr. Taft is to embark for the Philippines. The most important matter on hand is that of preparing his annual report and the estimates of appropriations for the war department for the next fiscal year which he is anxious to finish up before again leaving the city. He denied himself to all callers this morning, except war department officials.

Provided in Algericas Convention in Regard to Morocco.

Will Act in Good Faith Unless Events Force Her.

Artillery Being Shipped is Simply to Replace Other Guns.

Paris, Aug. 14.—Competent government circles declined to discuss the possibility of France eventually being compelled to overstep the limits of the terms of the Algericas convention, but the following statement was made on the subject today from an authoritative quarter:

"Events may force our hands, but until they do we shall try in good faith to carry out the mandate which we hold from the powers."

It was officially explained today that the artillery being shipped to Casablanca from Oran is designed to replace the machine guns and other artillery landed from the warships, which are not of sufficient range to reach the camps of the rebels.

Paris, Aug. 14.—Following the statement of Foreign Minister Pinchon that France does not intend to embark on a conquest of Morocco or send an expedition into the interior, the semi-official Temps this evening reiterates that the government intends to pursue only the measures necessary to fulfill the spirit of the Algeciras convention, adding:

"The German newspapers which pretended yesterday that the convention of only a scrap of paper now, regarded it

(Continued on page 3, second column.)

AGED COUPLE MARRY; GROOM 83, BRIDE 80

Lancaster, Pa., Aug. 14.—Amos S. Miller, aged 83 years, and Susan B. McLay, aged 80, were married yesterday. They walked to and from the home of the justice who married them, four miles. Each one was married three times before. Miller lost two wives by death and one by divorce. Mrs. Miller's former husbands are dead.

MANAGER OF TELEGRAPH COMPANY CLAIMS MEN ARE BEATEN IN THEIR STRIKE

FACTORIES ARE CLOSED

Owing to the Most Disastrous Dry Spell in Connecticut.

Farmers Compelled to Haul Water to Save Their Crops.

Jewett City, Conn., Aug. 14.—The present dry spell is probably the most disastrous of any during the last half century. Many factories in the eastern part of the state have been compelled to close down on account of the drying up of streams, and the cotton mill owners have suffered heavily. Farmers are compelled to draw water from river and lakes, many miles, in order to save any of their crops. No rain of any consequence has fallen in this vicinity for several weeks.

CONDUCTS CASE OVER TELEPHONE

Assailant Pleads Guilty and Is Fined by Judge Miles Away.

Cheyenne, Wyo., Aug. 14. — With thirty-five miles of hill and plain between the judge and the accused, Justice Carroll yesterday morning took up the case of Albert Bristol, charged with assault and battery on the person of Miles Fitzgerald. The defendant entered a plea of guilty, and the judge imposed a fine of $15 and costs.

Monday morning, at the Bird ranch, thirty-five miles from Cheyenne, Albert Bristol pulled Miles Fitzgerald off of a mowing machine and gave him a severe thrashing. Fitzgerald telephoned to town a complaint against Bristol, and a warrant for the arrest of the latter was issued. Bristol, when informed by telephone that he was wanted for assault and battery, took up the matter with Attorney Ross of Cheyenne, retaining him by telephone. Yesterday morning Attorney Ross appeared before Justice Carroll and said Bristol desired to enter a plea of guilty. This plea was received by the justice over the telephone, and the latter imposed a fine of $15 and costs by telephone over thirty-five miles of wire connecting the court and the defendant. Bristol informed the court he would send a check for the amount of the fine by first mail, and this ended the precedent-establishing incident.

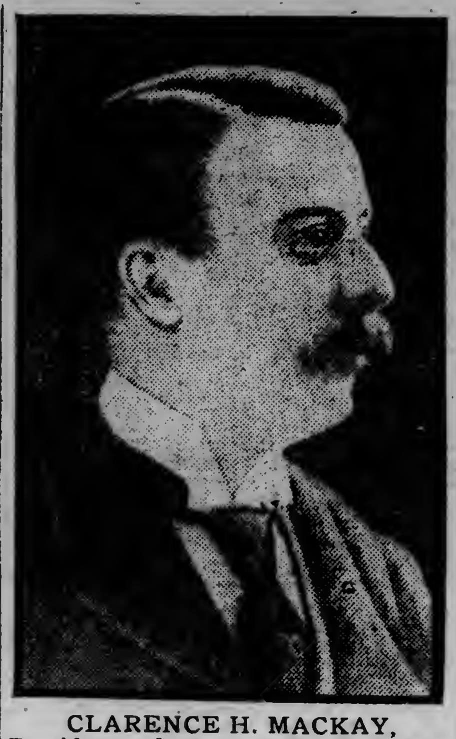

CLARENCE H. MACKAY,
President of the Postal Telegraph Company, Who Has Offered Loyal Operators a Large Bonus to Remain at the Keys.

EVICTION PROBLEM

Now Faces the City Government Officials at San Francisco.

Parks and Public Squares Must be Vacated by Aug. 17.

San Francisco, Aug. 14.—How are they going to get 17,500 people out of the parks and public squares by Aug. 17?

That is the question which puzzles the relief committee of San Francisco.

The park commisisoners have issued their ultimatum that San Francisco's homeless sufferers from the great disaster shall pick up their houses and walk off public property.

Everywhere one goes in San Francisco—on crowded Filmore street, fashionable Van Ness avenue and anywhere from the Cliff house to the ferry, one sees teams drawing little green cottages to and fro. Some of them are moving from the most crowded city districts to the far and out suburbs, where their occupants can have unlimited fresh air, laden with the tang of the sea salt; others go back to the very heart of the city's bustle and rush.

The history of the refugee camps is a remarkable one. Just 5,579 cottages were built with the $7,000,000 or so of relief funds that poured into San Francisco after the fire, so that about 20,000 homeless sufferers were made comfortable.

The park commissioners said that the refugees might have the use of the parks and squares for one year from Aug 17, 1906, and almost from the first, the relief committee had to scheme to make a removal possible within the time specified.

Health conditions in the camp are better than throughout the city at large. A daily inspection is made by a camp physician and nurses who look

(Continued on page 3, first column.)

MAKES RECORD ON TRIP EAST

Uses Horses, Railway Velocipede, Launch and Auto to Catch Train.

Spokane, Wash., Aug. 14.—Relays of horses, a railway velocipede, an electric launch, and a highpower automobile were employed by Thomas H. Whalen, a mining operator in the Idaho hills, in making a night trip of 110 miles in a little more than eight hours from Wallace to Spokane, to connect with a transcontinental train to carry him to the bedside of his dying sister in Ohio.

When the telegram reached him a few hours before midnight apprising him of his sister's illness, he telephoned to Coeur d'Alene to have Claude Burlington meet him at Harrison with a launch, also to make arrangements for an automobile to carry him from Coeur d'Alene to Spokane, thirty-four miles. Meantime he started over the mountain trails, changing horses every ten miles. Then he made a trip of seven miles with a railway velocipede and handcar. Reaching Harrison, he boarded the launch, which made record time crossing the lake, the run to Spokane from Coeur d'Alene in an automobile also setting a new mark for speeed, reaching this city a few moments before the eastbound train pulled into the station.

Telegraphic advices from Cincinnati say that when Mr. Whalen reached his sister's bedside she was sinking, but she rallied when he was ushered into the sickroom and the physicians say she will recover.

Says They Have All the Men They Need Here.

Union Officers Say Situation is Satisfactory to Them.

Messenger Boys at Western Union Give Some Trouble.

"The outcome of the strike is known now and the striking operators are beaten," said Charles A. Crane, manager of the Western Union office in Duluth, to a reporter for The Herald this morning.

"At our office, we have more people than we need and if you could see our sheets you could realize how well the business is being handled. We are taking messages 'subject to delay,' however, because there is bound to be wire trouble and more or less congestion.

"But the situation looks very rosy for the telegraph companies. The strikers are beaten already."

* * *

"The Commercial Telegraphers' union is not striking for the 'closed shop' but for better wages and shorter hours," said Richard Jones, one of the officers of the local union, this morning.

"The union will not insist upon the closed shop, but higher wages and shorter hours it will insist upon before it allows it's men to go back to work."

"The men may not realize it yet, but the strike is over," said Charles A. Crane, local manager of the Western Union Telegraph company, this morning.

"That is an actual fact, and you will see the truth of it in a day or two. The strike is broken. We have thirteen men of our regular force of twenty-one working today. Last night we were all cleaned up at 11:20 o'clock, and we took the Associated Press report for the morning paper in addition to that.

"Chicago is handling the business better every hour. They are working hard down there to get things into shape, and all of our offices are working again. It is an absolute fact that the strike is broken."

"We are handling all of the business

(Continued on page 3, fourth column.)

STOLE AUTO EVERY NIGHT

Des Moines Young Man Poses as Millionaire to Girl.

Des Moines, Aug. 14.—Taking the chances of a long term in prison to discovery by his sweetheart that he was not really a young millionaire, Robert Stevens, 19 years old, has been stealing automobiles nightly to take the young woman for fast drives into the country. Stevens was arrested last evening just as he was starting out with a machine owned by H. M. Trisler. Stevens was in the habit of taking the first automobile he could find without an owner, then taking a forty or fifty mile ride with the girl. After his evening drive, Stevens would abandon the machine.

The thefts continued with regularity and apparently the police were helpless until they discovered a bunch of sweet peas in the empty machine. In the bunch was one of a peculiar shade, which it was found was grown only in one garden in the city. Stevens was shadowed for several days by detectives until last night, when he was arrested.

HATPIN JAMMED INTO GIRL'S HEAD

Young Woman Suffers Peculiar Accident in Auto Spill.

Milwaukee, Aug. 14.—Six persons narrowly escaped death in an automobile accident on Whitefish Bay road, when automobile No. 9890W overtook and overturned a carriage and stopped at the brink of a 300-foot embankment. A fence held the machine. The injured, all of Milwaukee, are: Fritz Fahrenkamf, painter; Henry Post, Hilda Post, and Amada Post.

All these were occupants of the carriage and were hurled into space and through fences when the automobile dashed into their rig from behind.

The automobile was driven by Tony Fehe, and belongs to Walter V. Johnson, cracker and candy manufacturer and millionaire. The carriage showed no light and Fehe did not see it ahead.

One of the Post girls suffered painful injuries when he hat pin was driven into her scalp.

DISEASE WAS GIVEN A FEW JOLTS AT THE STATE MEDICAL CONVENTION HELD IN DULUTH.

DEFECTIVE PAGE

WEATHER FORECAST—Partly cloudy tonight; possibly showers Thursday; northeasterly winds.

BROWN AS A BERRY!

THE SMART Fall Shade featured for Fall in our new suits—the cleverest tailors can make.

BERRY BROWN

Is the real swagger shade today worn by all the smart dressers in New York. Mr. Good Dresser in Duluth should not be without one of our Berry Brown Suits. It's a shade you will find in no other Duluth store.

In the New Fall Double and Single Breasted Model

$18 and $25

FIRST TO SHOW THE NEW THINGS

Oak Hall Clothing Co

331-3-5 West Superior St.

SEARCH IS ABANDONED

All Efforts to Locate Missing Body Have Ceased.

Coroner Will Hold No Inquest on the Bodies.

The search for the body of the last of the Twelfth avenue slip victims has practically been abandoned, it being suggested that the corpse may have been carried out into the lake by some of the vessels running in and out of the slip. The search has been a careful and painstaking one, both by the police department and the lifesaving crew, but has thus far been fruitless.

Today is pay day at the Northern Pacific freight house, where the men were employed, and the timekeeper will make a careful note of any men not calling for their money in the hope of definitely establishing the name of the supposed victim, whose body has not been recovered.

Coroner McCuen, after careful investigation of the case, has decided that an inquest is unnecessary, and stated to The Herald today that one would not be held. The case was a purely accidental one, in his opinion, and the law provides that in such cases an inquest is unnecessary.

Pugs Pay Fine.

John McGovern, Fred La Bell and John Lack, arrested in a free-for-all fight on the Bowery Tuesday, were fined $3 each by Judge Cutting yesterday.

JENSEN LOSES HIS POLL. PARROT

Bird Returned to Little Owner and Finally Talks.

Little Lyla Fayberth was a very happy child when yesterday she called upon Officer Jensen of the city hall and was given over the custody of her pet Polly which she has mourned as lost during the time the bird has been in the charge of the officer. An action was begun by the guardian of the little girl some days ago to recover the bird from Dora La Fay, who was holding Polly as her property and the case will come up at the September term of court.

As the defendant failed to file a re-delivery bond, the officer turned Polly over to the plaintiff at the expiration of the three days required by law and when the time was up, a bright young miss in newly pressed frock stepped timidly but anxiously up to the officer and asked, "Have you got my pet Polly here?"

Officer Jensen, who is a kind hearted man and not especially fond of parrots, was glad to do the honors, and Polly was brought out in his cage. It develops that during the time the officer has had Polly in charge he has made efforts to strike up a conversation with the bird, but the unaccommodating parrot remained as silent as a stoic and Jensen was disgusted.

"I can't see how a bird like that chap that won't talk is worth any $25.00," he remarked disgustedly as he stood before the cage, and Polly sulked, and refused to say "Polly wants a cracker," or anything else.

But when its little owner arrived, a change came over the spirit of Polly's dreams. He cackled like a garrulous old woman, called "hello," and made his pleasure at seeing her again very apparent.

"Queer things, parrots," remarked Officer Jensen as the happy child walked away with Polly cackling in the fullness of his joy at being again with his owner and away from police stations.

$15.00 Suits for $7.50

At the Big Duluth.

OTHER CITIES FOLLOW DULUTH

Benefit From Experiments in Testing Milk Supply Here.

The health department is receiving many inquiries of late from other cities in the state relative to the milk ordinance, passed by the council in 1904, and which, it is admitted, has been of material benefit in assisting in the preservation of the health of Duluth.

Minnesota cities are waking up to the fact that an inspection of the milk supply is essential to the health of citizens, and Health Commissioner Murray, who was instrumental in having the ordinance passed, is giving those making inquiry the benefit of his experience in this city.

WILL REPAIR VIADUCT.

Board of Public Works Authorizes Work on Sixth Avenue.

The board of public works has authorized the repairing of the Sixth avenue west viaduct which has a bad break in it and for some time has been fenced in, being an eye sore to many residents crossing the viaduct.

A question as to who should pay for the repairs, the city or the Northern Pacific road, has been discussed for some time, hence the delay. The city will now go ahead with the work of repairing the break. There is considerable travel at this time of the year over the viaduct, and the repairs are much needed.

WILL REMOVE CAMP.

Contractors Will Respect Protest of East End Residents.

The contracting firm of Pastoret & Lunz, who are making improvements in the east end of the city have decided to remove their camp for their men employed in the work. A protest was filed by residents of that vicinity and the contractors have arranged for a camp site at Twenty-eighth avenue east, on the south side of London road.

THREE LONE CASES.

The Police Court Had a Dull Session This Morning.

The police grind was exceptionally small this morning, but three cases appearing for disposal. Emil Johnson, charged with drunkenness, was given a ten-day sentence, this being his second offense. Jake London, the peddler arrested for blocking a street, forfeited his bail of $10, and has left the city. Fred Welty drew a ten-day sentence for drunkenness.

See the horse races at Driving park on Saturday, Aug. 17, 2 p. m. sharp.

ANOTHER SHIPMENT

Of new Fall Fabrics just arrived; it contains many handsome patterns in the

New Grays, New Browns, New Club Checks,

And a fine line of Black Goods for dress wear.

These bright, new fabrics have been added to an already complete stock, and we offer your choice at—

20% DISCOUNT.

The new fashion plates are here and we are prepared to give you the latest and best in styles, materials and workmanship.

See us before this sale ends; it will save you good money.

Geo. H. Brenton

High Class Tailoring.
PHOENIX BLOCK.

Giddings Corner First Ave. W. and Superior St.

GIVE-AWAY SALE

—ON—

Covert Jackets and Tailored Suits

FOR TOMORROW, THURSDAY, WE WILL OFFER

Your Choice of a Dozen Styles

In Covert Jackets at $5.00

Values up to $25.00

This includes a large line of handsomely tailored Jackets, in various development of the Form-Fitting, Loose and Semi-Fitted styles—about 50 coats in all, comprising specimens of our best selling numbers—*All to be sacrificed at the ridiculously low price of $5.00.*

A Line of 25 Tailored Suits

To Close Out at $10.00

Values up to $42.50

Included are Panamas, Fancy Mixtures and Mannish weaves—all made in well accepted styles—*to go, without regard to cost or value, tomorrow at the insignificant price of $10.00.*

Giddings Corner First Ave. W. and Superior St.

HAS NOT HANGED HIMSELF.

Marseilles, Aug. 14.—There is no truth in the report circulated in London that Vere St. Leger Goold who yesterday confessed to being the murderer of Emma Levin, the Swedish woman, whose dismembered body was found in the baggage of Goold and his wife on their arrival here from Monte Carlo, had hanged himself in prison.

IS DENIED BY SHERIFF BATES

Tells Governor That He Has Not Violated State Laws.

St. Paul, Minn., Aug. 14.—The long expected letter to the governor from Sheriff Bates of St. Louis county, arrived yesterday. The sheriff denies that he has in any way violated the state law in his employment of deputies during the strike on the iron range. He writes:

"Replying to yours of the 6th inst., I beg to say that so far as my knowledge goes the laws in regard to appointments of deputies have not been violated in any instance.

"I have taken up from Duluth but ten men outside of my regular office force. The balance of my appointments were made at the places and locations on the range where they were needed and were men who were vouched for by good, reputable citizens. I enclose you list of appointments and the places where they were appointed. WILLIAM J. BATES, "Sheriff."

A list of some 350 names accompanies the communication.

Following up the complaint of organized labor, however, that there were non-resident peace officers brought into the state by detective agencies, the governor is having an investigation made of the Employers' Detective bureau of St. Paul. It is through this bureau that fully 150 men were secured from Chicago and Milwaukee and hurried to the iron range there to be employed as guards. Harvey, the governor's executive clerk, has been investigating this bureau and its license to do business in Minnesota may be revoked. It is a question whether or not sufficient tangible evidence can be secured for this purpose.

Cluett SHIRTS

UNEXCELLED FOR FIT AND WEAR.
WHITE AND EXCLUSIVE FANCY FABRICS.
ASK FOR THE CLUETT SHIRT AND LOOK FOR THE CLUETT LABEL,
CLUETT, PEABODY & CO.
MAKERS OF ARROW COLLARS.

Great Half-Price Sale

Of spring and summer suits at the Big Duluth.

EXPECT GOOD RACING.

Speedy Steppers to Contest at the Forthcoming Marquette Fair.

Marquette, Mich., Aug. 14.—(Special to The Herald.)—Fifteen hundred dollars in cash prizes having been hung up by the agricultural society, some excellent horse racing is expected as a feature of the Marquette county annual fair, now shortly to be held here. Speedy steppers will be entered from the Copper country and other portions of upper Michigan, and already A. C. Shepard has arrived from Standish, Mich., with a string of fast ones. A number of the horses brought here will later make the Wisconsin circuit.

SOO MONUMENT.

Huge Stone Being Moved to Its Site in Brady Park.

St. Ignace, Mich., Aug. 14.—(Special to The Herald.)—The huge monolith to be erected at Sault Ste. Marie in commemoration of the semi-centenary of the opening of the ship canal, is now being removed to the site on which it will stand in Brady park, but it will be at least a month before it is in position. The stone was quarried and cut at Stony Creek, Conn., and was transported to the Soo by rail. The shaft is forty-three feet in height, setting on a base two feet high, and was designed by Charles E. McKim of McKim, Mead & White of New York, the firm of which Stanford White was a member. It is said to be one of the finest cut stones of its size in the entire country. The site selected for the monument is a commanding one, overlooking the rapids and the Canadian Soo, and will be one of the first objects to be noticed by people visiting the city by water.

DeWitt's Carbolized Witch Hazel Salve penetrates the pores and heals quickly. Sold by all druggists.

DROPS 600 FEET TO AWFUL DEATH

Trackman in Tamarack Mine is Dashed Into Eternity.

Calumet, Mich., Aug. 14.—(Special to The Herald.)—John Jelinich, a trackman in the employ of the Tamarack Mining company, fell 600 feet Monday and met instant death.

The accident is somewhat shrouded in mystery as the gate at the twelfth level of No. 3 shaft was found closed after the unfortunate man's death and it was from this level that he fell. His body was found at the eighteenth level. His hat was discovered on the fourteenth level. Coroner Fisher held an inquest and the jury returned a verdict of accidental death.

He was 40 years old, married and had a small family.

FREIGHT WRECK BLOCKS THE NEW YORK TUNNEL.

New York, Aug. 14.—The wreck of a freight train in the Bergin Hill tunnel of the Deleware, Lackawanna & Western railway, near Hoboken, tied up the entire suburban system of the railway for several hours last night.

A car in the middle of a long freight train jumped the track in the tunnel and was followed by a score of other cars which piled up, completely choking the tube.

Thousands of suburban residents were delayed for many hours. No one was injured.

Endorsed by the Country.

"The most popular remedy in Otsego county, and the best friend of my family," writes William M. Dietz, editor and publisher of the Otsego Journal, Gilbertsville, N. Y., "is Dr. King's New Discovery. It has proved to be an infallible cure for coughs and colds, making short work of the worst of them. We always keep a bottle in the house. I believe it to be the most valuable prescription known for lung and throat diseases." Guaranteed to never disappoint the taker, by all druggists. Price 50c and $1.00. Trial bottle free.

At Half Price---At Half Price.

To clear the tables quickly and make room for fall lines, The Big Duluth is selling any spring or summer suit in the store at exactly half price.

NOTICE!

Saturday, Aug. 17, Stock In the Twin City & Lake Superior Railway Co.,

Which is now selling at $30.00 per share of $100.00

Will Advance to $35.00 Per Share

Think of this. Over 18 miles of roadway already graded and work being pushed all along the line. Can you afford to miss this opportunity? Call at our offices before Saturday and let us explain to you how to double your money in a short time, and assume no risk. There has not been a failure of an Electric Railroad in ten years, and we are now assured of the success of our enterprise.

Our Offices, 621 Lyceum Building—will remain open evenings this week.

Remember, Saturday Is the Last Day.

Moore's Stoves Always Please
R. R. Forward & Co
WE TRUST THE PEOPLE

We are offering some extra good values in Iron and Brass Beds.

Just listen:
A full size brass bed for only $17.00
A full size brass bed, 1½-inch continuous post, for only $31.50
A full size, 2-inch post, satin finish bed, for only $34.00
A full size satin finish brass bed, 2-inch post, with heavy top rail $40.00

And several others that we could mention. To those who wish to pay cash we will make a special discount of 10 per cent off these prices; no store at Head of the Lakes is offering such values. We invite you to visit us.

Corner Nineteenth Ave. West and Superior St. Both phones.
Watch for the opening of our new store, 107 West Superior Street.

EVICTION PROBLEM

(Continued from page 1.)

after the sick and see that sanitary laws are obeyed.

Efficient fire squads have been organized in every camp and these drill at regular intervals. Several fires which threatended to prove disastrous have been speedily controlled by these squads. Sterilized water, hot and cold bath, wire clothes lines, flush latrines, iron garbage cans, fuel boxes, cooking and illuminating gas are provided in most of the camps and the walks between houses are swept thoroughly every day.

Taking care of the refugees has been a great task, but the greatest of all will be the effort to quit doing so—to make theme self-supportig, in other words. There is much interest, much of gladness and much more that is pathetic about the movement.

Among them are so many of the waifs of life. Some are the weaklings who "never had a chance." Some are beginning a new life with glad eyes on the future and others looking sadly toward the close of the old. It is a drama big as "all out doors," and one which is worth watching with eager attention.

For any pain, from top to toe, from any cause, apply Dr. Thomas' Eclectric oil. Pain can't stay where it is used.

Half Price
MID-SUMMER CLEARING SALE OF
CLOTHING

$10.00 SUITS—
$5.00
$12.00 SUITS—
$6.00
$13.50 SUITS—
$6.75
$15.00 SUITS—
$7.50
$18.00 SUITS—
$9.00
$20.00 SUITS—
$10.00
$22.50 SUITS—
$11.25
$25.00 SUITS—
$12.50

THE UNION
Clothing and Shoe House,
407 W. SUPERIOR ST.

TURRETS A MENACE

(Continued from page 1.)

aster on the Georgia, base their opinions on the following conditions:

The turrets and magazines of all our battleships are constructed on the ammunition hoist running straight up from the handling from beneath the turret.

In case of fire in the upper turret there is nothing except a makeshift shutter to prevent sparks or burning grains of powder from falling into the handling rooms below the magazines. The accident upon the Georgia occurred in that manner, and nothing but the self-sacrificing spirit of American seamen has prevented several of our ships being destroyed.

This method of construction is peculiar to the United States navy. The sailing ships of Nelson's fleet, 100 years ago, had a powder hatch in the rear of each row of guns on the upper reck, and the powder was passed up from magazines near the bottom of the vessel.

The hatch in the lower deck was not directly beneath the uppermost hatch, but was to one side, and if burning powder fell it was separated from the hatch below by a screen of wooden cloth. This is practically the system in vogue in every other navy except that of the United States.

All other navies provide for lifting powder and shells from the handling rooms into the turrets by means of a two-stage shaft, thus preventing any possibility of sparks falling into the handling room.

FRENCHMEN DECLINE

(Continued from page 1.)

as more important in days of yore. They talk of letting us conquer Morocco and ask us in exchange to make certain compensations. They are very good, but the questions are not before us officially. We shall take in Morocco with firmness, but without imprudence, the steps necessary to maintain order at the open ports as well as those essential to the re-establishment of European prestige, nothing less and nothing more."

Vice Admiral Philibert, telegraphing on Monday, reported that, according to rumors in Mazagan, tribesmen had pillaged the town of Azemsmour, but the rumor has not been confirmed.

FIRE CAUSES EXCITEMENT

Sick Infant at Engel Home When Blaze Was Discovered.

The fire department was called out at about 10 o'clock this forenoon in response to a call from the residence of J. C. Herman, 203 South Seventeenth avenue east, fire having started in the roof. The blaze was soon extinguished and the damage will be small.

Owing to the fact that there was a sick child in the house at the time of the fire, considerable excitement prevailed among the women of the household and neighborhood.

The fire is supposed to have originated from a pipe being smoked by a carpenter.

IRONWOOD FIRE.

Livery, Saloon and Flat Make a $25,000 Blaze.

Ironwood, Mich., Aug. 14.—(Special to The Herald.)—Fire that started Tuesday from an unknown cause in Hans Everson's livery barn, spread to an adjoining saloon building and before it could be checked, licked up the Karste flat, doing all told about $25,000 in damage. The fire broke out in the early morning and the inmates of the building fled in safety in scant apparel.

Gilhooley on Hay Fever

Get a bottle of Irish Liniment. Rub the liniment on your forehead, temples and nose. It will stop the pain just as sure as you live. Now then it's up to you. I have evidence from people right in St. Paul.

Tom Fitz Gibbons
164 East Third Street.

ON THE IRON RANGES

RUNAWAY TRAIN KILLS ONE MAN

Nick Roberts, Ore Sampler, is Hurled to His Death.

Hibbing, Minn., Aug. 14.—(Special to The Herald.)—A runaway ore train of twenty-four cars which got beyond the control of Engineer Henry Nates, who was doing some switching at the Alexander mine, Monday night, dashed down the grade to the Kelley Lake sorting yards where it struck a string of empties telescoping and reducing them to kindling wood. The engineer and firemen jumped before the collision, but Nick Roberts an ore sampler, employed at the Alexander mine, who was busy in one of the forward cars knew nothing of the danger until the collision. He was hurled and killed in the awful impact.

A short distance from the sorting yards to which the runaway train was heading it met and smashed into a string of fifteen empties being pushed up towards the mine. The loaded train telescoped the train of empties throwing everything off the track until the two engines finally came together. The body of Roberts was found under a mass of debris mutilated and mangled almost beyond recognition. The engineer and fireman, who were on the engine puling the string of empties, remained on their engine and how they escaped a horrible death is impossiblo to comprehend. As a matter of fact neither was seriously injured, the momentum of the runaway ore train having been stopped considerably by the intervening empties.

Nick Roberts, the man who was so suddenly hurled to his death, was comparatively unknown here. The remains were taken to the morgue here where they will remain while the authorities are making an effort to locate and communicate with his relatives, if he has any.

MANY EXPECTED AT BIG PICNIC

Outing of D. & I. R. Boys at Lester Park Saturday.

Two Harbors, Minn., Aug. 14.—(Special to The Herald.)—Every arrangement has been made to insure the success of the tenth annual picnic of the D. & I. R. employes, which will be held at Lester park Saturday next, the 17th inst. About 1,200 from here and the ranges are expected to attend.

The steamer James N. Smyth is discharging a cargo of coal at the local docks.

The Two Harbors ballteam and the Kelleys of Duluth, will cross bats on the local diamond Sunday next.

HEARING STILL DRAGGING ALONG

Little of Moment is Developing in Hibbing Cases.

Hibbing, Minn., Aug. 14.—(Special to The Herald.)—The hearing before Judge Brady of the ten strikers alleged to have incited rioting is still dragging along. There were no new developments in the hearing this morning. Witnesses for the defenso were examined but nothing new brought out.

DIES OF TYPHOID.

Stanley Owen of Marine City Succumbs at Two Harbors.

Two Harbors, Minn., Aug. 14.—Special to The Herald.)—Stanley Owen, an employe on the steamer J. B. Neilson, who was sent to the hospital here July 16, suffering with typhoid fever died today. Deceased was 22 years of age, was a member of the Knights of Columbus, and his home is at Marine City, Mich., where his remains will be forwarded for burial.

SEVENTEEN TO TWO.

One Sided Score of Sunday's Chisholm-Virginia Game.

Chisholm, Minn., Aug. 14.—(Special to The Herald.)—The Chisholm Blues defeated the Virginia Reds here Sunday by a score of 17 to 2. Features of the game were the pitching of La France for the Blues and the knocking out of two home runs by Behr of the Blues and Downing of the Reds. The batteries were: Blues, La France and Lewis; Reds, Mahoney, Chaffannaece, Downing and Lackett.

LOTS NOT SELLING.

Prices for Property in Gilbert Townsite Considered too High.

Eveleth, Minn., Aug. 14.—(Special to The Herald.) — Prospective property owners in the new town of Gilbert do not appear to be falling over themselves to purchase lots at the sale offered there. The first day saw the purchase of only two lots which were taken by W. P. Vietch of this place at the upset price of $1,000 each.

It seems to be the general opinion that the price placed on the lots is too high for existing conditions.

FORM COAL COMPANY.

Hibbing Men Have Organized the Alberta Saskatchewan Company.

Hibbing, Minn., Aug. 14.—(Special to The Herald.)—The Alberta-Saskatchewan Coal company with principal officers here, of which Dr. G. N. Butchart of this city is president, has been formed. It has purchased 1,118 acres of land near Edmonton, N. W. T., and will begin mining next winter.

TRAIN TO RANIER.

First One Runs Over New Railroad Into Northern Country.

Virginia, Minn., Aug. 14.—(Special to The Herald.)—The Duluth, Rainy Lake & Winnipeg railroad ran its first train through to the boundary yesterday, going as far as Rainer. It is expected the line will be open for business early next month and in due time service to Winnipeg will be established via the Canadian Northern.

OSBORNE IS JUDGE.

Appointed by Governor Johnson to Succeed Late Judge Whitta.

Ely, Minn., Aug. 14.—(Special to The Herald.)—The friends of J. W. Osborne of this city are congratulating him over the appointment he has just received from Governor Johnson. Mr. Osborne has been appointed municipal judge to succeed the late Judge Thomas Whitta.

HONORS EVEN.

Hibbing and Colored Gophers Each Have Taken Two Games.

Hibbing, Minn., Aug. 14.—(Special to The Herald.)—Hibbing defeated the colored Gophers yesterday afternoon by a score of 4 to 1, leaving the honors even, each team winning two games. Hibbing won the game yesterday by superior stick work aided by the inability of the Gophers to hit Pitcher Gilligan. A return series of games between Hibbing and the Gophers will be played in St. Paul, Aug. 31, and Sept. 1 and 2.

The score by innings:

		R.	H.	E.
Hibbing	0 0 0 0 0 2 0 2—4	9	2
Gophers	0 0 0 0 0 1 0 0 0—1	4	2

The line-up: Gophers—S. Davis, ss.; Jones, lf.; Ransom, 2b.; J. Davis, p.; Schaffer, c.; Lydle, rf.; Taylor, 1b.; Barton, cf.; Roberts, 3b. Hibbing—Head, ss.; Burns, lf.; Calligan, 2b.; Gilligan, p.; Carrol, c.; Glazier, rf.; Booth, cf.; Geiselman, cf.; Fagin, 3b.

NEW FERRY!

Beginning about Thursday morning, Aug. 15, the ferry boat Hattie Lloyd will make hourly trips between Twenty-first avenue west, Duluth, and Tower bay slip, Superior.

INDEPENDENT FERRY CO.

MANAGER CLAIMS MEN ARE BEATEN

(Continued from page 1.)

that is offered to us," said H. L. Fuller, manager of the North American local office. Three operators were at work at the North American office this morning, and it was stated that the usual number had been employed on the night crew.

Strikers Hold Meeting.

The striking operators held their meeting at Oddfellows' hall last evening, and the schedule published in The Herald last evening was endorsed as predicted. It was to be presented to the companies at noon today, but this is a mere formality, as the managers already know what the men want, and it will doubtless be refused.

F. A. McConville presided at the meeting last evening, and Richard Jones, secretary, read the communication. After its adoption, the members of the union decided to rent a room at No. 10 Mesaba block, which will be used for headquarters during the strike. The members are also planning a picnic in the near future, to help pass away the time. The following committees were appointed:

Press—Richard Jones, M. F. Murray, J. N. Seaman.

Instruction—R. B. Harrington, Joseph McCann.

Finance—L. P. Sullivan, E. A. McConnell.

Picnic—E. A. McConville, Richard Jones, R. B. Harrington.

The Strikers' Side of It.

"There is nothing new regarding the strike situation to be given out this morning," said Richard Jones, secretary of the local branch of the telegraphers' union, today. "In Duluth the situation remains the same as yesterday afternoon. Our demand to the management will be presented at noon. These demands will be the same as outlined in yesterday's Herald.

"This procedure will be more of a formality than anything else, for the local managers cannot act in the matter without authority from those higher up, and therefore we hardly expect any special developments today as a result of presenting the agreement proposed. We have as yet received no mail from outside points, but we may receive some important communications today. Everything looks all right from our viewpoint."

Trouble With Boys.

Two messenger boys employed by the Western Union company told a reporter for The Herald this morning that all the messenger boys in the service of the company struck this morning, for extra pay for Sunday work and longer time for lunch. They say that their demands were granted, but Charles A. Crane, manager of the Western Union's local office, denies it.

"There was some squabble among the boys this morning, but it amounted to nothing," said Mr. Crane today. "There was no strike and all of the boys are working at the same salaries as before. The same boys are working as before the strike began."

The kids said that they had asked for a dollar extra for Sunday work and for a whole hour for lunch, and these requests were granted by the Western Union's local management.

At strike headquarters at No. 10 Mesaba block, several officers and members of the union were to be found during the day. Some of the rest have gone fishing.

No word of the development of the strike in other cities was received at the union headquarters. The strikers here are quietly attending to their affairs and some of them are taking advantage of their idleness to enjoy outings.

Most of the men are keeping away from the proximity of the two local telegraph offices.

At the Western Union office, the blinds are up at the windows, so that pedestrians cannot look in upon the workers there, from Third avenue west.

Conditions on the Board.

Only the managers of the board of trade branches of the Western Union and North American-Postal companies were at work in the telegraph enclosures on the floor of the local grain exchange this morning.

The two men received few messages and sent very few, because their connections in other cities are so tied up.

However, trading was hardly more restricted today than it has been any day since the strike began, as when the telegraphers went out in Minneapolis and Chicago, the wire service to outside markets and quotation service were retarded. The Chicago market quotations were being posted as usual, the operator taking them here being an employe of the Duluth board of trade and the sender in Chicago being an employe of the board there.

However, there were no quotations from Minneapolis, New York or any of the other outside markets. Even if the men here were not out and there were operator to take and post the quotations, there would likely be none, as they have not been received regularly since the strike began.

It is denied that the members of the local exchange are afraid of the quotations they are receiving, as a morning paper reports. The regular Chicago quotations are being received in the regular manner.

None of the strikers were to be seen in the vicinity of the board of trade offices during the morning.

Most of the private wires located in the board of trade building and in the copper stock offices along Superior street were working, although they are hardly receiving as much as ordinarily. All of the regular operators in those places were at work.

A. P. CIRCUITS ALL WORKING

Great News Gathering Association Handling Report as Usual.

Chicago, Aug. 14.—All the Associated Press circuits radiating from Chicago to the east, north, south and west were restored to a normal working basis this morning. The Eastern circuit was fully manned yesterday, two wires working through the day and night. The North circuit to Milwaukee, St. Paul and Minneapolis was fully manned and sent forward the regular quota of report. The Southern circuit to Indianapolis, Cincinnati, Columbus and Louisville was restored, with only the city of Dayton missing when the wires were opened. The big Western circuit was opened for the first time to St. Louis, Kansas City, St. Joseph and Omaha and will be extended to Denver and Colorado Springs during the forenoon.

FOR RENT!

Commercial Hotel, at Two Harbors. Forty bedrooms, completely furnished; hot water heated. Rent reasonable. Address Commercial Hotel, Two Harbors.

FOUR INDIANS ARE DROWNED

Crossing Mississippi River Near Bena When Canoe Upsets.

Bena, Minn., Aug. 14.—(Special to The Herald.)—Mrs. Jack Nason, her sister and two children, all Chippewas, were drowned in the Mississippi near here yesterday. They were attempting to cross the stream in a canoe and when about in the middle the boat capsized.

The two women and four children were going across to Anoka Point to meet Mrs. Nasons husband. It is presumed some of the children rocked the canoe, causing it to upset as both women were expert canoeists. River drivers attracted to the scene by the screams managed to save two of the children but were unable to save the two women and two other children. The latters bodies had not been recovered at last accounts.

KILLS HIS MAN.

St. Cloud Man Fires in Self Defense Out in Montana.

S. Cloud, Minn., Aug. 14.—(Special to The Herald.)—Word has been received from the West that Willard Freeman, for many years a well known resident of this section, had killed a man near Glendive, Mont. Freeman is interested in a big government irrigation project on the Lower Yellowstone, north of Glendive and as the story comes from the West, he had trouble with a man, whose name is not known. The latter drew a gun and Freeman fired in self defense, instantly killing his would-be murderer.

WEARS SHEEP BELL.

Big Black Buzzard Startles the Farmers of Brownsville.

Carmi, Ill., Aug. 14.—A huge black buzzard, wearing a sheep bell, has been attracting the attention of farmers near Brownsville the past week, and scarcely a day passes but what the bird is seen circling about the neighborhood. For several days it was a puzzle to the farmers to hear the constant jingling of the bell, but when the vulture alighted it was discovered that a small bell was encircled around one of its legs. The buzzard appears to be very old and flies with difficulty. Other vultures do not stay in its company and it appears to welcome its solitude. No attempt has been made to slay it.

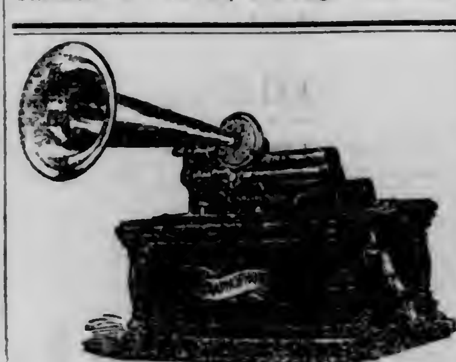

LISTEN!

To a Columbia Talking Machine and you will have no other. In purity of tone it excels them all; in fact, it is the most perfect reproducer the world knows about. Its reproduction is not an imitation of music, but an exact counterpart of the original.

Here is one of the best values ever offered—a Columbia Lyric Graphophone (cylinder machine) with 14-inch brass horn, has tandem spring motor, runs about three records each winding. Can be wound while playing. Motor enclosed in quarter-sawed oak cabinet.

This graphophone complete with twelve records at $25.00

SOLD ON EASY PAYMENTS.

F. S. KELLY FURN. CO.
226-28 W. Superior St.
We Furnish Your Home Complete

Silberstein & Bondy Company.

New Linen Suits $10.00

Not broken lines at half price, but all sizes in the fashionable styles at less than half—all in all, a most complete offering—were $15.00 to $21.50—

Tailored Suits $15.00

High priced Suits, faultlessly tailored of best materials—suitable for fall wear. To close them out with a rush they are remarkt to $15.00 —were $29.50 to $42.50—

The Last of the Skirts

Anybody looking for unusual Skirts at little prices, is requested to look these up tomorrow morning.

There are Linen and Linene Skirts to be had for the tiny sum of $2.50—were $3.50 to $7.50—

Summer grays, black and white, and tan checkt models, as well as White Voiles, and White Serges, are going at $7.50—were up to $15.00—

Dressy Hats $3.50

The Millinery Department offers Hats that were up to $14.00 at this ridiculous price tomorrow. As these Hats have lived their short life in dust-proof cases, they are in unusually good condition. Styles too numerous to detail.

—ALL PARASOLS HALF PRICE—

TEXAS MAY BECOME DRY

Prohibition Liable to be Issue in the Next Campaign.

Anti-Saloon League is Liable to Force the Liquor Issue.

Austin, Tex., Aug. 14.—Is the Lone Star state to go dry? Strange as this may seem the action of the Anti-Saloon league of the state in deciding recently to enter upon an active campaign to drive the saloons out of every county in the state is looked upon in state political circles as the preliminary step towards making prohibition an issue in politics next year when the members of the legislature are to be elected. It is claimed by the leaders of the prohibition element of the state that the new liquor law, drastic as it appears to be upon its face, is not being enforced in many towns and localities. At no time has the sentiment in favor of submitting the proposition to the people been as strong as it is now, according to the claim of the men who are in close touch with the situation.

The charge is made that in El Paso, San Antonio and a number of other smaller places, particularly in South and Southwest Texas, the new law, which makes forfeiture of license a penalty for keeping a saloon open on Sunday or after midnight, is openly violated. In some instances a pretense is made of selling so-called soft drinks at these places, it is said. These drinks go by various names, such as Ino, Uno, Hiawatha, etc. They are manufactured by the breweries and are sold in beer bottles. It is claimed by the prohibitionists who are keeping up with things that these "soft" drinks taste like beer and have the intoxicating effects of beer if enough of it is drank.

The Anti-saloon league members have begun their campaign by dividing the state into eight districts. Each district is placed in charge of a manager, who is charged with the duty of arousing prohibition sentiment among the people. Preliminary to the concerted effort to elect none but men who favor state prohibition to the legislature, the league will exert itself in extending the local option territory to additional counties.

If state prohibition should be made an issue next campaign, it will involve the several candidates for state office in an interesting contest. While the fight would be centered principally upon candidates for the legislature, there would necessarily have to be a line-up on one side of the question or the other by the candidates for the other offices. Governor Campbell is counted as a Prohibitionist, but if the efforts to smoke him out on that proposition succeed no better than that which has been done to discover which side he occupies on the controversy over Senator Bailey, he will travel in the middle of the road in the prospective fight. Governor Campbell has proved himself an adept at dodging troublesome questions; at least questions which he perhaps does not consider should be issues in politics. The Prohibition leaders say, however, that he would join them openly and vigorously if the question is made an issue.

"Everybody Should Know."

says C. G. Hays, a prominent business man of Bluff, Mo., that Bucklen's Arnica Salve is the quickest and surest healing salve ever applied to a sore, burn or wound, or to a case of piles. I've used it and know what I'm talking about." Guaranteed by all druggists, 25c.

TWO DIFFER AS TO LAW

Author of Liquor Measure and City Attorney Can't Agree

Whether Act is Optional on Aldermen or is Mandatory.

Marquette, Mich., Aug. 14.—(Special to The Herald.)—A knotty legal point around which there promises to revolve next spring a series of decidedly annoying complications has arisen in connection with the recently enacted law regulating the liquor traffic in Marquette. The measure was put through the legislature by Representative John R. Gordon of this city, but because of its rather ambiguous phraseology there is much difference of opinion as to just what it means. One view is that the restriction of the number of saloons to twenty-five, after May next, is made mandatory on the common council; the other that it is optional with the board of aldermen whether it shall act under the law. Representative Gordon holds that the measure carries out his intention of limiting the traffic in liquor, while City Attorney Brown is of the opinion that the phraseology actually leaves it optional with the council to decide for or against restriction. Thus there is looming up the prospect of much litigation. There are now some fifty saloons in Marquette, and it is not doubted that those liquor dealers threatened with a denial of licenses under the terms of the statute will put up strenuous opposition. On the other hand, should the council decide that the act is not mandatory the temperance forces can be expected to institute injunction proceedings, designed to restrain the aldermen from permitting the establishment of a greater number than twenty-five bar rooms. Already considerable feeling has been worked up over the problem.

SAMARITANS' PICNIC.

Duluth Members Will Hold Big Outing at Lester Park.

The Modern Samaritans will make merry at Lester Park tomorrow, when the members of the order will hold their annual picnic.

Many members from out of town will be present and the local Samaritans are planning to entertain them. They will be given a drive about the city over the boulevard and thence to the picnic grounds at Lester.

The committees in charge have arranged an attractive program for the day. There will be some interesting races and other contests, for which handsome trophies will be hung up.

"We never repent of eating too little,' was one of the ten rules of life of Thomas Jefferson, and the rule applies to every one during this hot weather. At this season we should eat sparingly and properly. We should also help the stomach by the use of a little Kodol for Indigestion and Dyspepsia, which will rest the stomach by digesting the food itself. Sold by all druggists.

Why Not Do It the Right Way?

THE Eclipse BREAD MAKER

Is the only machine that mixes and kneads bread by compression therefore makes best bread.

Does the Work in Three Minutes, and You Never Touch the Dough

—SOLD BY—
KELLEY HDWE. CO., Duluth

SUMMER ILLS

The exhausting heat of the summer weather causes untold suffering and misery to thousands of men, women and children. Deaths occur on all sides from diarrhoea, dysentery, chills, cholera morbus, typhoid and other fevers, due in a great number of cases to impure water and the consumption of ripe fruits by those whose systems and stomachs are not in a healthy condition.

The many ills that come during the hot, sultry weather can be avoided by keeping the body strong and healthy with Duffy's Pure Malt Whiskey, the great body-builder.

If all were more careful to keep the system in a vigorous, healthy condition the germs of these diseases could not obtain a foothold. Leading doctors agree that Duffy's Pure Malt Whiskey has no equal as a destroyer of poisonous germs in the body. It is indorsed by the clergy and professional nurses and recommended by all schools of medicine as a positive cure for pneumonia, consumption, grip, dyspepsia, indigestion, nervous prostration, all diseases of the throat and lungs, every form of stomach trouble; malaria, chills, fever, and all run-down, weakened, diseased conditions of the body, brain, mind and muscle. It is a heart tonic, blood purifier and promoter of health and long life; makes the old hearty and young and keeps the young vigorous and strong.

Duffy's Pure Malt Whiskey

is distilled wholly from malted grain, and its softness, palatability and freedom from injurious substances make it acceptable to the most sensitive stomach.

Sold by druggists, grocers and dealers or direct. $1 a bottle. Illustrated medical booklet containing some of the many convincing testimonials received from grateful men and women who have been cured, and doctor's advice free. Duffy Malt Whiskey Co., Rochester, N. Y.

FIELD DAY MEET NEXT SATURDAY

Entries Made for the A. O. H. Events at Hancock.

Hancock, Mich., Aug. 14.—(Special to The Herald.)—The entries have been completed for the field day meet to be held at the Hancock driving park by Division No. 1, Ancient Order of Hibernians, next Saturday and interest in the event is growing daily.

The entries are as follows:

One hundred yard dash—Martin Dooley, Edward Decorie, Will Smith, Morse Sullivan, Will Hodges, Joseph Beauchamp, Will Yagel, Thomas Kearney, James Lee, John Stack and Gordon Heughens.

Half mile run—Martin Dooley, Edward Decorie, Will Smith, Morse Sullivan, James Lee, John Stack and Gordon Heughens.

Hurdle race—Martin Dooley, Edward Decorie, Will Smith and Gordon Heughens.

Running broad jump—Will Smith, Gordon Heughens, Edward Decorie, Martin Dooley and John Stack.

Hop, step and jump—Edward Decorie, Gordon Heughens and Will Smith.

Three-legged race — John Stack, James Lee and Gordon Heughens.

Shot put—Joseph Beauchamp, Will Yagel and Will Smith.

Tug-of-war—Calumet Eagles, Dollar Bay Hibernians, Hancock Hibernians and Hancock Eagles.

The automobile race between machines, owned by Edward M. Lieblein and R. Skiff Shelden, will also be a feature.

De Witt's Little Early Risers don't sicken or gripe. Small Pills, easy to take. Sold by all druggists.

See the horse races at Driving park on Saturday, Aug. 17, 2 p. m. sharp.

Shirt Sale

$1.50 and $2.00 Outing Shirts On Sale at

$1.19

Floan, Leveroos & Co.

MARINE NEWS

BLOCKADE THREATENED

Shortage of Seamen Nearly Caused Tie-Up Tuesday.

Shipping Master and Seamen's Agents Had Lively Search.

J. H. Curry, local shipping master for the Lake Carriers' association, has had his hands full during the last two days supplying the vessels in the harbor with their full quotas of seamen. There were about a score of vessels which came into port short of crews and all called for aid from the shipping master.

As is usual at this time of year, deckhands and firemen are not any too plentiful at the Head of the Lakes and it was a tough outlook for some of the boats yesterday, but this morning Mr. Curry says he has things well in hand and most of the boats secured the necessary men.

On Sunday, Monday and yesterday seven boats of one line paid their crews off at this end of the route and as a result were short of crews as few of the deckhands and firemen remained with the boats after being paid off. These men will not be ready to work again for a couple of days and it was necessary that men be secured to take their places immediately.

"It was about the worst siege I have ever experienced since being in Duluth," said Mr. Curry today. "It looked for a time as though we were going to be swamped completely and a blockade of the boats would be the result, but things look better this morning and we have things pretty well cleaned up.

"By tomorrow or Friday, most of the men who quit when they were paid off Monday and Tuesday will be ready to go to work and then there will be plenty of men.

"The shore agents of the seamen's union at Superior were also badly tied up yesterday and were not able to help much, but we did manage to supply most of the boats with the necessary men, finally."

Many men who have been on the boats all summer are now leaving for the harvest fields of the West, and a still greater shortage of seamen will probably be the result within the next two or three weeks.

OLD SCHOONER SINKS.

Montpelier's Pumps Were Unable to Keep Out the Water.

The old schooner Montpelier sunk on the middle ground below Belle Isle eary this week, after her pumps had failed in the task of keeping the water out of the leaky hull. Her stern lies in deep water and her bow sticks up high on the bar.

The schooner loaded slack coal at Cleveland for Port Huron. Before she got out of Cleveland harbor in tow of the steamer Rand, she began to leak. The pumps were put in commission and she started on her trip. When in the Detroit river the water rushed in more rapidly and the pumps couldn't keep the boat afloat. The trip practically was abandoned at the foot of Twenty-fourth street, but the schooner was finally towed up to her present resting place.

The Montpelier was in command of Capt. William Rouvel of Marine City, whose wife, Cecelia Rouvel, is the owner of the boat. The schooner was built in Saginaw in 1870. She has a gross tonnage of 290, is 138 feet long and 25 feet beam.

TIME BALL AFFECTED.

Daily "Tick" From Washington Not Received at Hydrographic Office.

On account of the big telegraph strike the local hydrographic office no longer receives the daily "tick" from Washington, which regulates the dropping of the time ball on top of the Torrey building every noon.

Capt. Swenson has had electricians at work, however, and now has the connections so arranged that the time ball is dropped at the noon hour by the chronometers in the office. No "tick" has been received at Washington since last Thursday.

ANOTHER SPAN RAISED.

North Channel Through Interstate Bridge Is Open.

As soon as the channel through the north draw of the Interstate bridge is cleaned of debris from the wrecked bridge, which will probably be in the course of a week, there will be three passages for boats through the bridge. This will be true until the Wisconsin span is put in place again.

Yesterday Maj. Fitch was notified by Capt. James Reid that the north span of the wrecked bridge had been lifted to a sufficient height and had been swung around onto the draw rest. Now both spans of the bride are in place upon the draw rest and the channels are clear.

The next job which will be undertaken will be that of raising the long span. It is estimated that this work will probably cost in the neighborhood of $10,000.

New Tug Is Launched.

In order to launch the new tug Corona which was built on Park Point by Osborne Bros., the small floating drydock was towed over from the Marine Iron works at Twelfth avenue and the Corona pulled into it. The dock was then towed back to the shipyard and the Corona was launched. The water over at Park Point was not of sufficient depth for the launching. The Corona will be fitted out as a sand sucker.

New Chart in Colors.

Notice has been sent out by the United States Lake Survey office that a new chart in colors of Munising Harbor, Mich., has just been issued and is now on sale at the Lake Survey office, 33 Campau Building, Detroit, Mich., at 10 cents a copy.

Veteran Captain Is Dead.

Capt. John Goslin of New Baltimore, died in Detroit Saturday, after a few days' illness. Paralysis was the cause of his death. He was for many years a well known lake captain, having been a mariner on the Great Lakes for forty-five years. He retired from the active service about two years ago.

The Sault Passages.

Sault Ste. Marie, Aug. 14.—(Special to The Herald.)—Up: Tionesta, W. H. Mack, 9:30 Tuesday night; Woodruff, 12:20 Wednesday morning; Nyanza, 1:30; Lambert, Andaste, 2; Reynolds, 4; Sachem, Jones, 4:40. Down: Stewart, 9:20 Tuesday night; Corsica, Ottawa, 10:30; Cranago, 2:30 Wednesday morning; Steinbrenner, 3; Perkins, 3:30; L. C. Hanna, 4:40; Sellwood, 5; Lake Shore, Ireland, 5:40; Beatty, 6; James Davidson, 6:30; Paine, 7.

Passed Detroit.

Detroit, Aug. 14.—(Special to The Herald.)—Up: Malietoa, 9:40 Tuesday night; Cort, Corliss, 11:40; Orion, 12; Ionia, 12:20 Wednesday morning; Sonoma, 12:40; Russell, 2; Moore, Oliver, 3:15; Laughlin, 3:40; Pathfinder, Sagamore, 4; Clemson, 4:30; H. A. Hawgood, C. M. Warner, 6:30.

Appointed General Clerk.

J. T. Schneider of St. Paul, has been appointed to the position of stenographer and general clerk in the office of the government engineer, and will take up the duties of the position in the near future. This position was made vacant about six weeks ago by the death of Clell L. Hibbard.

Vessel Movements

Escanaba — Arrived: Queen City, Adriatic. Departed: Iron King, Iron Queen, Harbard, Manchester, Pope, Lake Erie.

Ashland—Arrived: Corsica. Cleared, light: Bulgaria, Duluth. Ore: Schlesinger, Monroe Smith, Erie ports.

Erie—Arrived: Henry Smith. Cleared, coal: Hawgood, Port Arthur. Light: Carter, Superior.

Milwaukee—Arrived: Wolf, Rhodes, Lagonda, Athens. Cleared: Neptune, Miller, Republic, Santiago, Escanaba; Carona, Superior; Williams, Marquette.

Sheboygan—Cleared: Pollock, Superior.

Cleveland—Cleared, merchandise: Boston, Starrucca, Buffalo. Light: Interlaken, Fryer, Nalkaska, Duluth. Arrived: Vale, Majestic, Argo, George Stone.

Sandusky—Arrived: Harper.

Lorain—Arrived: Earling. Cleared, coal: Shenandoah, Duluth.

Fairport—Cleared, coal: Matoa, Two Harbors. Light: Clemson, Duluth.

Conneaut—Arrived: Sultana. Cleared, coal: Pabst, Frontenac, Duluth.

Huron—Arrived: Saxona, Grover. Cleared, coal: Eads, Two Harbors.

Ashtabula—Arrived: Bangor, Italia, M. Hanna. Cleared, light: Peter White, Laughlin, Sinaloa, Duluth.

Buffalo—Arrived: R. Mills, Delaware, Midland King. Cleared, light: Clement, Escanaba, Nye, Schuylkill, Mather, Superior; Plankinton, Erie. Coal: Walker, Superior; Iroquois, Soo.

Marquette—Arrived: Cambria. Cleared, Maunaloa, Cleveland; Chicakamuga, Toledo.

Port of Duluth.

Arrivals: D. R. Hanna, Nottingham, Cuddy, W. G. Mather, Weston, F. Peavey, French, W. B. Kerr, DeGraff, Lyman C. Smith, Veronica, Fassett, Ericsson, Wilpen, light for ore, Lake Erie; Reddington, Zellah, Goshawk, Jenness, light for lumber, Lake Erie; Jupiter, Scranton, Western Star, coal, Lake Erie; McLouth, Bulgaria, light for grain, Buffalo; Japan, merchandise, Buffalo; North West, passengers, Buffalo.

Departures: Smith Thompson, McDougall, J. Mitchell, Craig, W. S. Mack, Curry, Leonard, Widlar, Spokane, W. G. Mather, D. M. Whitney, Hoover & Mason, City of Rome, Sahara, J. C. Wallace, Malta, Ball Bros., ore, Lake Erie; W. H. Sawyer, lumber, Tonawanda; Susquehanna, merchandise, Buffalo; North West, passengers, Buffalo; Maruba, Ericsson, light, Two Harbors.

BUILD AFTER TWENTY YEARS

Indiana Man to Erect Dwellings on Eleventh Avenue Lots.

After owning certain lots for twenty years and paying taxes thereon S. E. Whalen of Indiana, a well-to-do investor of that state, has decided to erect houses thereon and has taken out building permits for four houses, to be used for resident purposes on the premises, Eleventh avenue east between Eighth and Ninth streets. The lots in question were purchased by his wife some twenty years ago, and during these years have remained idle.

Mr. Whalen, recognizing the rapid advance in population of Duluth, and believing that building investments are good ones, will erect four frame frame dwellings to cost $1,000 each on the lots. He has other lots in the vicinity and some time ago took out building permits for the erection of three similar houses on them.

MOORS REPULSED.

Tangier, Aug. 13.—Four thousand Moors attacked Casablanca yesterday but were repulsed.

Later Sault Passages.

Sault Ste. Marie, Aug. 13.—(Special to The Herald.)—Up: Wall, Madden, Colonel, 8:30; Owen, Marcia, 9:20; Shaw, L. C. Smith, 10. Down: Maricopa, Marsala, 7:30; Utica, 8.

Brains are Built from certain kinds of FOOD

Try **Grape-Nuts**

"America has become a land of nervous emotionalists, largely owing to our sins against the dietetic health laws of nature.

"Only outdoor exercise in a cold climate would enable vigorous individuals of our species to digest the viands forced upon alimentary organs enfeebled by sdentary ccupations," wrote Dr. Felix Oswald.

Brain workers must have different food than laborers, because brain work uses up parts of the brain and nerve centers, while physical labor uses up other parts of the body.

Grape-Nuts, a food for brain workers, prepared by scientific food makers, is a pure, natural food made from selected parts of field grains known to contain the natural phosphate of potash and other elements required by the system in rebuilding and repairing the brain and nerve centers. This food is skillfully cooked at the factory and is ready to be served instantly with cream. At all first-class grocers, and made by the Postum Co., at Battle Creek, Mich., Read the little health classic, "The Road to Wellville," in pkgs. "There's a Reason."

Where Style, Quality and Values Harmonize.

New Arrivals

New Chiffon Broadcloths.
New Plaited Broadcloths.
New Cheviots, Crepes.
New Chevrons, in plaids and plains.
New Plaided Panamas.

Freimuth's

SUPERIOR STREET—LAKE AVENUE—MICHIGAN STREET

Silk Headquarters Head of the Lakes.

New Arrivals

New Plaided Silks. New Chiffon Swiss Taffetas—new color creations.

See our big window of French imported Novelties—exclusive at Freimuth's

Handk'f Specials.

Ladies' Sheer Lawn, handsomely embroidered Hdkfs, narrow hemstitched — a very decided bargain, tomorrow only

12½c

Ladies' fine cross barred hemstitched Hdkfs., with a neat embroidered initial, your choice at

15c

Jewelry Specials

New gold filled Veil Pins, regularly 50c, tomorrow

35c

New Waist Pins, 3 to a card, gold filled, tomorrow per card

25c

Hat Pins, big, large white pearl heads or sterling silver tops, regularly 35c and 50c, only

25c

See our new display of Bracelets at

Popular Prices

Specials in Belts.

Popular Prices. Ladies' new black Beaded Rubber Belts, new novelties, regularly $1, tomorrow

75c

Silk Gloves.

Black and white silk gloves — 16 button length — regular price $1.75 —clearing price

$1.50 a Pair.

Sale Extraordinary

New Fall Walking Skirts

150 new Walking Skirts—all fall models—have just been received from our buyers now in New York. They are made of Voiles, Melrose, Wool Taffetas, Etamines, Panamas, Silk Taffetas, fine Cheviots, Shadow Soliels, fancy Mixtures—all staple fabrics, reliable and serviceable to a superlative degree. The tailoring is first-class. The styles and colors right up to date. These skirts will be placed on sale Thursday morning and the sale will continue till Saturday night.

LOT 1—A fancy lot of Walking Skirts in stripes, checks, grays, oxfords, mixtures and solid blues and browns—worth $8.50—on sale at........ **$6.50**

LOT 2—Another stylish collection of artfully tailored skirts—in blues, black, brown and mixtures—skirts that should never be sold for less than $12.00—on sale at........ **$7.50**

A Dozen Other Models For Fall Skirts

Made of the finest Voiles and Melrose fabrics—on sale at special August sale prices.

$12.75 Skirts for	$8.95	$20.00 Skirts for	$16.50
$15.00 Skirts for	$9.95	$23.50 Skirts for	$18.50
$17.00 Skirts for	$12.95	$25.00 Skirts for	$19.50

Lining Section

Ten pieces 34-inch Moreen—all colors—20c values—special for........ **15c**

Dress Goods Section

44-inch back Voiles—a stylish fabric for separate skirts—$1.50 quality for. **$1.25**

Silk Section

35-inch black Taffeta—one of the best values in Minnesota at the price—yd.. **$1.00**

Millinery at Half

The remaining modes of mid-season millinery will be closed out at half price. These hats are clean, chic and stylish.

Children's Sailors

75c Banded Sailors at........48c
48c Banded Sailors at........38c
38c Banded Sailors at........25c

A few lawn bonnets and lingerie hats for little ones at exactly.... **½ Price**

New Arrivals

ANNOUNCEMENT.

The Red Cross Shoes for women, for which Freimuth's is the exclusive agents in Duluth, are here. Arrived Saturday noon.

It is with pleasure that we announce the first exhibit and sale of the

FALL STYLES 1907-8 of the RED CROSS SHOES.

This is the shoe you see advertised so extensively in the magazines. The shoe "that bends with the foot"—a style leader in the United States—price $4.00 a pair.

All our fine high-grade stylish summer weight Oxfords—in patent leather, satin calf, gun metal and vici—that we sell regular at $3.50 and $4 a pair—special sale, pair..... **$2.69**

$5.98 Hammocks $4.50
$5.00 Hammocks $3.98
$4.76 Hammocks $3.75

Clearance of Hammocks

$4.48 Hammocks $3.19
$2.98 Hammocks $1.98
89c Hammocks 69c

Muslin-wear

ON THE BARGAIN SQUARE.

Commencing Thursday and continuing the rest of the week we'll offer you a collection of gowns, skirts, drawers for women and misses—and nightgowns for children — at August clearing prices.

Children's Night Gowns

Made of good quality lawn—actually worth 45c; to clear them out

25c

Finer gowns for children — 55c values for

39c

Women's Gowns

Slipover and high neck, long and short sleeves —nicely trimmed with lace and embroidery, all sizes — prices range from

85c to $1.69

Drawers

Cambric and nainsook — umbrella shape, lace and embroidery trimmed—

25c 35c 50c

Skirts

Cambric with lawn flounces — very full and handsomely trimmed with lace and embroidery insertion — price

$1.39, $1.50, $1.69, $2.00, $2.25 Up to $5

WILL BURY THE FIVE VICTIMS

Joint Services Will be Held for Men Drowned Saturday.

Thursday afternoon at 2:30, at the First Norwegian church, corner of Third street and First avenue east, five funerals over the remains of the victims of Saturday's drowning accident will be held. The bodies recovered are those of Charles Hansen, Sixth avenue west and First street; John Solberg, Belmont hotel, 707 West Superior street; Ole Stafnes, Belmont hotel, 707 West Superior street; Nels Sleeper, 614 West First street, and Walter Lnideen, Third avenue west and Second street.

The Third regiment band has been engaged and the Norwegian singing society will conduct the singing at the church. The pall bearers will be selected from the fellow laborers of the victims. The freight handlers of Duluth are requested to meet at the undertaking rooms of Durkan & Crawford at 1:30 p. m., Thursday, to attend the funeral.

Rev. Stenberg of the First Norwegian church will officiate at the funeral services. The fellow laborers of the deceased will take a day off and will attend the obsequies over the remains of their dead friends.

CARLESON HELD TO GRAND JURY

Bound Over for Attempting Assault on Young Girl.

Charged with an attempted criminal assault on Ida Anderson, a 14-year-old girl, living with her father at Hermantown, Albert Carlson was yesterday held to the grand jury by Judge Cutting, and his bail fixed at $500. Both the girl and her father were on the witness stand, and told the details of the story.

WANT MAYOR TO UMPIRE

Unique Challenge Offered Elks Ball Team by Pythians.

Some Humorous "Restrictions" in Proposed Game for "Blood."

A unique challenge has been issued to the Elks lodge of this city by the ball team representing the Knights of Pythias and thus far it has not been accepted. A game such as is anticipated in the challenge would undoubtedly draw a large attendance of "rooters." The challenge reads as follows:

"To the officers and members Elks lodge, No. 133:

"Gentlemen—Believing that there are hundreds of people in this city who would enjoy seeing a fine game of baseball, and knowing that this lodge has a great team, the management thereof desires to extend to your lodge a challenge for a game of ball, and we would suggest that if the ball park can be secured for some Saturday afternoon, that the game be arranged for at that place.

"We do not care to be too particular about details, but there are some things that we shall have to insist upon, which are as follows: "The winner of this contest shall not play either the Chicago Cubs or White Sox until next season; that no players shall be imported from the Philippines for this contest; that the 'rooters shall not make noise enough to dlay traffic on the ore docks; and that all players shall be bona fide members of the lodge for which they are playing.

"We will suggest that the winner of this affray shall receive 60 per cent and the loser 40 per cent of the net receipts, that the purpose of this game is to encourage the national game in Duluth, entertain the people and swell the building funds of the orders.

"It has been suggested that his honor, Mayor Cullum act as 'umps,' and that each lodge furnish a corps of doctors, peace officers, and representatives from the clergy to assist in case of necessity.

"In view of the fact that the local banks look with ill-favor upon games of chance, that the Bank of Montreal be selected as the official stake-holder for all bets on this contest.

"In closing, will state that if your lodge desires to enter into a contest with us, that you shall appoint a committee of two, who, with a like number from the Knights of Pythias will have full charge of the arrangements etc.

"Awaiting an early reply, we remain yours for blood,

K. P. BASE BALL COMMITTEE.

"P. S.—Please do not send your reply 'C. O. D.'"

EX-BALL PLAYER RESCUES A GIRL.

Stamford, Conn., Aug. 14.—Dr. Green Townsend, the famous Baltimore catcher of a decade ago, who is a practicing physician here, saved the life of Annie Rust of Meridian, a summer guest here. Miss Rust, while bathing, waded into deep water. She was unable to swim and was drowning when Dr. Townsend, without removing any clothing, swam to the rescue. Dr. Townsend has grown stout since his national league days and his exertions in the surf completely exhausted him, but he clung doggedly to Miss Rust till he had brought her to shore.

See the horse races at Driving park on Saturday, Aug. 17, 2 p. m. sharp.

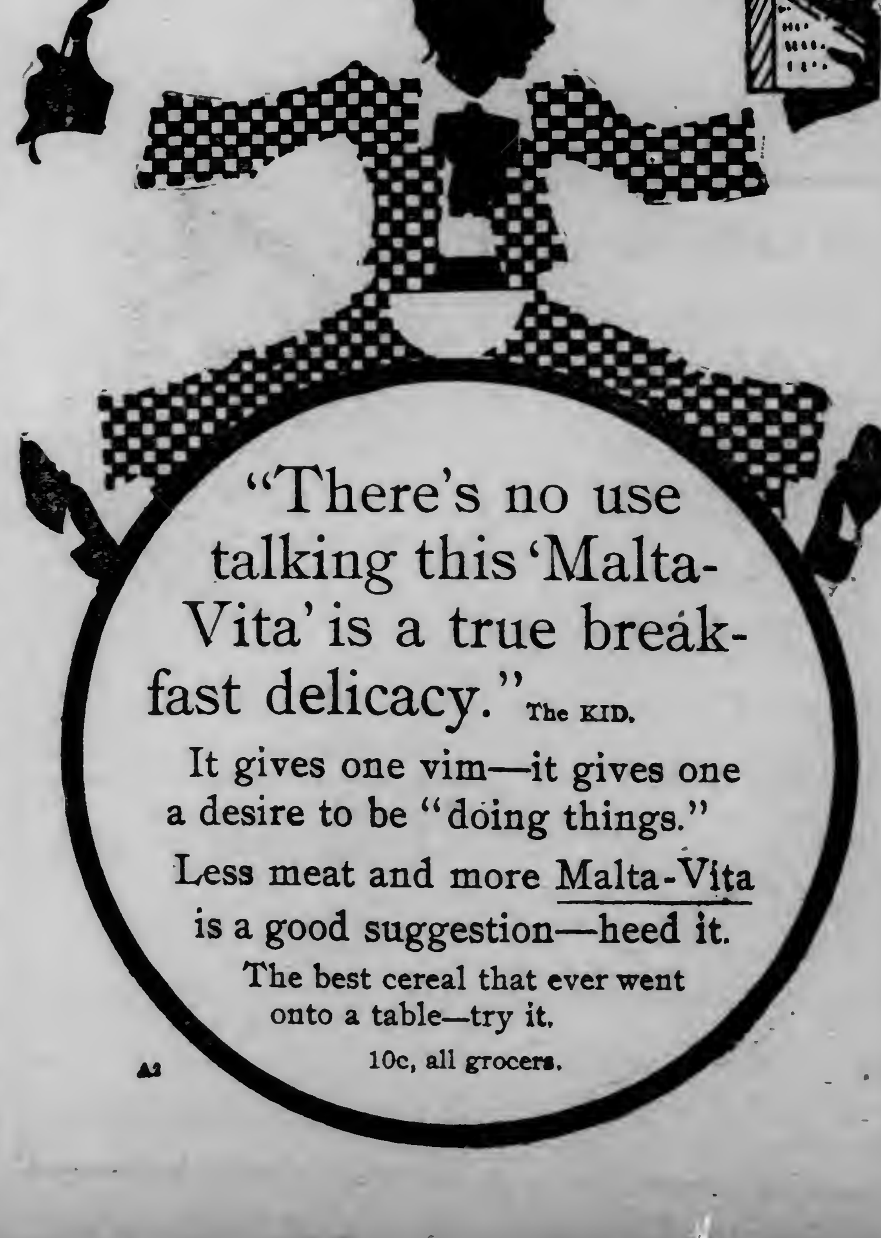

A hammock for two; Just you—and

ZU ZU

the glorious little ginger snap.

For what better company could you wish?

They're snappy and have just enough ginger.

At your grocer's.

5¢

NATIONAL BISCUIT COMPANY

SITUATION IMPROVING

Steps Under Way to Arbitrate Troubles With Belfast Laborers.

Considerable Excitement Exists, But No Outbreak Occurs.

Belfast, Aug. 14.—The strike situation improved yesterday, as steps are underway to arbitrate the differences between the laborers and their employers. The experiment of keeping both the police and troops outside of the district has been attended with a good measure of success, and the day passed without any serious conflict.

There has been much effervescence among the strikers, but not actual outbreak. Excited crowds assumed a threatening attitude but confined their demonstrations to shouting.

At 11:30 o'clock last night the streets of Belfast were practically deserted. Apparently doubting the sincerity of the authorities the crowds spent some time in digging up and stacking paving stones to be in readiness for the soldiers should they reppear.

Last night Joseph Devlin, nationalist member of the house of commons for Belfast and a number of priests and magistrates patrolled the disturbed areas urging the people to keep the peace. At the same time troops were held in readiness in their barracks, should their services be required.

Yesterday afternoon working men attempted to repair the streets that had been torn up Monday. They had not been at work five minutes before a mob of young men and girls began to stone them and they had to run for their lives.

Sir Antony P. MacDonnell, undersecretary to the lord lieutenant, had a conference with the local officials and the labor leaders with the view of arranging a settlement of the disputed points and another conference has been held for the same purpose between the master carters and representatives of the men.

Alex Carlisle, director of the Harland & Wolff Shipbuilding company, is acting as mediator. He announced that no decision had been reached, but that he hoped a settlement would be effected. After these conferences there was a meeting with the conference committees, but no result was reached.

London, Aug. 14.—When the house of commons met yesterday afternoon Mr. Birrell, secretary for Ireland, faced a shower of questions concerning the Belfast strike.

The Irish members of parliament wanted the troops withdrawn from Belfast, and others urged the necessity of a full army.

Mr. Birrell said: "The government is fully alive to the urgency of this matter and is doing all it can to secure a settlement of this most unfortunate strike."

The president of the board of trade sent a representative to Belfast today, the trade unionists of Ireland having just notified him of their willingness to submit to arbitration.

War Secretary Haldane read a report from the officer commanding the troops at Belfast in which it appeared that one of the objects of the military demonstration was to separate the Catholics and Protestants.

It appears that in the trouble at Belfast, as usually happens, there has developed a cleavage on religious lines. The Protestants have cheered and supported the troops, while the attacking parties apparently have been composed of Catholics.

ESTIMATES NUMEROUS

Many Statisticians Look for Big Shortage in Wheat Crop.

Commercial West Speaks of "Fallacy of World's Crop Estimates."

The grain trade is keen on estimates of all kinds. Some of them are by experts and prove reasonably true and some are by experts and prove hopelessly incorrect.

Just at the present time, the eyes of the world are upon the Northwestern wheat fields, and in view of the late spring and some bad weather, and the damage done to the winter wheat crop by "green bugs" and bad weather, there seems to be some danger of a shortage in the world's wheat crop. Just at this time, also, the annual crop of estimates is being harvested. Speaking of "the fallacy of world's crop estimates," the Commercial West of Minneapolis says:

"London statisticians are kept busy making estimates of the world's wheat shortage this year, as compared with last, and the probable requirements of importings countries during the next twelve months. The London Statist, for example, is reported as estimating the world's shortage at 434,000,000 bushels, and the requirements of importing countries at 83,000,000 in excess of the last crop year. Beerbohm estimates the requirements at 88,000,000 bushels over the last twelve months.

"According to the best reports obtainable from European countries, it does not now seem at all probable tho world's shortage will be anywhere near 434,000,000 bushels. Until there is a better foundation for such an estimate than appears at present, it seems better to disbelieve than to believe in its reliability merely because it is disseminated by someone in the statistical business.

"So far the only official report of shortage is from Hungary, where the crop is estimated at 118,000,000 bushels, as compared with 207,000,000 last year. Yet there is a discrepancy in the latter figures, for the accepted total for last year, according to American statistical publications, is 130,000,000.

"It is generally believed that Russia has a shortage this years as compared with last. Yet Russia, always a difficult country to estimate, is unusually so this year.

"Estimates of the probable requirements of importing countries deserve no credence whatever. They are but figures, and they may be revised many times. Beerbohm places the requirements of importing countries at 5,000,000 bushels larger than the London Statist, and says that Germany will require 13,000,000 quarterns against 8,500,000 the last crop year. This is an increase of 36,000,000 bushels. Yet Aug. 6, Bromhall cabled that Germany would require to import 16,000,000 bushels in excess of last year. When statisticians, the greatest grain authorities in Europe, are so widely apart, the grain trade cannot know what to accept.

"Furthermore, there are some factors of such importance to be taken into consideration that estimates based only on crop shortage and last year's consumption should have no weight whatever. One of these new factors is increased price, which is bound to curtail consumption; and another is good vegetable crops. The distribution of the shortage is also a matter of great importance.

"With higher prices for wheat the world over and with good vegetable crops in some of the large importing countries, as compared with a world's record crop of wheat and low prices last year, it seems probable that consumption of wheat will be greatly reduced during the new crop year."

Doan's Regulets cure constipation without griping, nausea, nor any weakening effect. Ask your druggist for them. 25 cents per box.

Buy Now at Half Price.

$25 suits for $12.50.
$25 suits for $10.00.
$15 suits for $7.50.
$10 suits for $5.00.
The Big Duluth.

DANCING

At Fairmont Park Thursday Night, Blewett's Orchestra. Admission 50c. EVERYBODY COME.

DIRECTORY OF AMUSEMENTS

WHERE TO GO TONIGHT.

LYCEUM—Mark-Leon company in excellent production of "All Of a Sudden Peggy."
BIJOU—High class vaudeville.
STAR—Moving Picture show.
WHITE CITY—Summer amusement park.

Will Open Next Week.

When the Metropolitan closed its regular season last spring, it was thought by some that the playhouse would not open, and that it would be immediately dismantled to make room for the Wisconsin Central terminals, but Manager Longstreet announces that he will conduct another season of burlesque and vaudeville there, and that the regular season will open with a flourish Sunday afternoon, Aug. 18, when the Champagne Girls will be the attraction. The company will play for a week, and in addition to the Sunday matinee, there will be afternoon performances Tuesday, Thursday and Saturday.

RETURN TO DULUTH.

Ashland, Wis., Aug. 13.—(Special to The Herald.) — Misses Nellie Anderson and Emelia Olson returned to their home in Duluth Monday morning via the steamer Moore. They have been guests of Mr. and Mrs. M. H. Berg for the past week.

MAKE MERRY UP ST. LOUIS RIVER

Knights of Columbus Spend Day at Fond du Lac.

Knights of Columbus from Duluth and Superior held a big picnic yesterday at Fond du Lac. The knights, their wives and guests numbered about 500, and those 500 certainly had a good time.

The trip was made on the steamer Newsboy, and the weather was ideal for a boat ride.

Some exciting contests were held during the day, and the rivalry between the Knights from Duluth and those from Superior, in the different events, was keen. Duluth had rather the best of it, knights from this side of the bay winning most of the events. However, H. B. Berthiem of Superior won in the fat men's race, and was loudly cheered as he triumphantly crossed the line.

Walter Johnson won the boys' race; Miss Moran the girls' race; A. Monroe the sack race; Archie Kenny and Dr. Sheridan the three-legged race; Mrs. Kreimer the ladies' race, and William Lynch the high jump.

The ball game between the Duluth and Superior knights resulted in a victory for Duluth, the final score being 12 to 8. The batteries were: Duluth, Dr. Fahey and Lynn; Superior, H. Lebris and Bruder. Dr. Fahey struck out sixteen men, and some sensational plays were pulled off by Dr. Sheridan and H. Gowan of the Duluth team and Maddin of Superior.

MAIL ORDERS ACCORDED AS CAREFUL ATTENTION AS A PERSONAL CALL

A Riddance Sale at—
Bargain Counter No. 1
A complete clearance of all summer lines of Art Needlework and Novelties. Especially interesting to tourists. Great reductions in prices.

PANTON & WHITE COMPANY

THE BIG GLASS BLOCK STORE — WHERE QUALITY IS PARAMOUNT

STORE OPENS 8 A. M. CLOSES 6 P. M.

Demonstration
"Aujustable" Belt Buckles.
The buckle which insures the greatest comfort in women's dress—yet will not injure the most delicate fabric—while giving absolute security.

Great Oxford Sale A Winner!

In White Footwear

All $3.50 and $4 White Canvas Oxfords and Ties—while they last for.. $2.98
$3.50 White Pumps—choice for......... $2.48
All $2.00 White Canvas Oxfords.... $1.39
Children's White Canvas Shoes and Ankle Ties—worth $1.35—choice........... 79c

Women's $3.50, $4.00 and $5.00 Oxfords — Any Pair $2.98

Absolute Choice of all Women's Oxfords

Pumps and ribbon ties in the entire store. Included are the season's smartest styles in "Queen Quality," "D. Armstrong" and others equally good—all leathers from vici kid to patent colt, including fine white suede; a style for every taste—a size for every foot—and a saving of from 52c to $2.02 for every pocketbook—your choice for..... $2.98

LADIES' $2 AND $2.50 OXFORDS—Broken sizes of splendid new styles—all shapes and lasts—your choice if we can fit you for only, per pair............ $1.48

LADIES' $2.50 AND $3.00 OXFORDS—Good styles in patent leather and kid blucher oxfords—all weights and a good range of sizes—choice of the lot but............... $1.98

In White Footwear

One lot Women's $1.75 White Canvas Oxfords — tweuty-eight pairs—choice only....... $1.19
Misses' and Children's White Canvas Button Shoes and Oxfords—worth $1.50................ 98c
Misses' regular $1.48 White Oxfords....... 98c

TO TOURISTS: The Glass Block is headquarters for "Head of the Lakes" Souvenirs—at little prices.

Choice of these 50c Swiss Corset Cover Embroideries
35c
Thursday morning at 8 o'clock, take your choice of this lot of fine Swiss corset cover embroideries, 18 inches wide, regular 50c quality—and pay only 35c a yard.

One Table Women's $3.50 to $5.00 Dress Hats

Choice of one table of women's trimmed dress hats—all colors—assorted styles, smart stylish shapes—trimmed in most artistic fashion with strictly high-grade materials—formerly worth from $3.00 to $5.00 each—choice Thursday at 8 o'clock, and while they last........... $1.00 each

Table No. 2.—Values Up to $7.00.
Beautiful Dress Hats, formerly selling for prices up to $7.00—choice while they last for only.................. $2.49

$1.29 For Children's Trimmed Hats—plain and fancy straws—trimmed with ribbon flowers, chiffon, etc.—formerly selling at $1.98 and $2.48—

Choice of all our Patterns—Nothing in our extensive showing of imported and domestic patterns is reserved, take your choice and pay just.................. 1/2

Women's 50c Lisle and Cotton Union Suits
Your Choice
39c
A special bargain. Women's fine lisle and cotton suits — low neck, wing sleeve, tight knee — or low neck, no sleeve, lace trimmed knee—regular 50c kind — Thursday morning 39c suit.

TO TOURISTS: The Glass Block is headquarters for "Head of the Lakes" Souvenirs.—at little prices.

An Index to Timely Savings — Women's Wearables Priced Down Low

This announcement points you the place where, in the week's important events, "timely savings" will be plentiful for Duluth's women. All our high grade Summer Wearables for women are suffering price reductions that end in your having "next-to-nothing" to pay.

Half Price for Choice of Summer Suits

Take any fancy linen Eton suit—any white or colored shirtwaist suit or Princess dress—some of the very smartest, most stylish and attractive creations of the season—pay just half the marked price 1/2

Silk Jumper Suits—1/2

This offer has brought pleasant surprise to many a woman. Swell little jumper models of pretty striped taffetas—the prettiest shades—prettily piped and strapped—choice at........ 1/2

Silk Dresses—1/3 Off

Just one-third less to pay than formerly on these very rich and dressy shirtwaist suits and Princess dresses, in plain and fancy silks—all reduced to 1/3

Lingerie Waists—1/3 Off

And now the finest of our beautiful lingerie waists going at sacrifice prices. You ought to pick one of these fine French lawn, batiste and linen waists—elaborately and daintily trimmed—at a saving of 1/3

$20 Tailored Suits $7.75
$35 Tailored Suits $12.50

The first is a suggestion of the genuine bonafide offerings in Lot No. 1 of the suit sale. The second is Lot No. 2's share in the big sale. They're the balance of all our early-season tailored suits—Etons, Cutaways, plain and fancy weaves, in imported and finest domestic materials.

All High-Grade Suits at Half

The cream of the season's best suits—imported chiffon voiles and panamas—plain and fancy—modish suits—some copied from Paris models—formerly selling up to $115.00—choice for.......... 1/2

Coats at Low Tide

You have practically your choice of any coat in the house at exactly half the former low price.

All tailored Covert Jackets for exactly ONE-HALF. All Black Broadcloth Jackets ½. All black silk Etons priced to close at ONE-HALF.

Just a Few Left

$4, $5 and $6 LINEN COATS, $1.49—white and colored—box and semi-fitted—plain and strapped—some were $5.98—choice at.... $1.49

NATURE PROVIDES FOR SICK WOMEN

LYDIA E. PINKHAM

a more potent remedy in the roots and herbs of the field than was ever produced from drugs.

In the good old-fashioned days of our grandmothers few drugs were used in medicines and Lydia E. Pinkham, of Lynn, Mass., in her study of roots and herbs and their power over disease discovered and gave to the women of the world a remedy for their peculiar ills more potent and efficacious than any combination of drugs.

Lydia E. Pinkham's Vegetable Compound

is an honest, tried and true remedy of unquestionable therapeutic value.

During its record of more than thirty years, its long list of actual cures of those serious ills peculiar to women, entitles Lydia E. Pinkham's Vegetable Compound to the respect and confidence of every fair minded person and every thinking woman.

When women are troubled with irregular or painful functions, weakness, displacements, ulceration or inflammation, backache, flatulency, general debility, indigestion or nervous prostration, they should remember there is one tried and true remedy, Lydia E. Pinkham's Vegetable Compound.

No other remedy in the country has such a record of cures of female ills, and thousands of women residing in every part of the United States bear willing testimony to the wonderful virtue of Lydia E. Pinkham's Vegetable compound and what it has done for them.

Mrs. Pinkham invites all sick women to write her for advice. She has guided thousands to health. For twenty-five years she has been advising sick women free of charge. She is the daughter-in-law of Lydia E. Pinkham and as her assistant for years before her decease advised under her immediate direction. Address, Lynn, Mass.

LAST TRIBUTE TO LATE JOHN FOLEY

Many Old Friends of Dead Man Gather About His Bier.

St. Paul, Minn., Aug. 14.—(Special to The Herald.)—Life long friends of the late John Foley of Foley, Minn., and St. Paul, the veteran railroad contractor and merchant, who died Sunday, gathered about his beir yesterday to pay the last tribute. The services were held at the Cathedral, which was crowded with many prominent men in the commercial and professional life of the Twin Cities and other portions of the state being present.

Archbishop Ireland was attended by the Very Rev. J. J. Lawler, pastor of the Cathedral, and by the Rev. J. Kitowski, pastor of the church at Foley. In the sanctuary were the Very Rev. H. Moynihan, president of St. Thomas college, and the Rev. Ambrose McNulty, pastor of St. Luke's.

The solemn high requiem mass was celebrated by the Rev. H. G. McCall, who was assisted by the Rev. James J. McMorrow, as deacon, and by the Rev. H. A. Jordon as subdeacon.

The musical service included a Gregorian chant sung by a male quartet under the direction of Robert E. Gehan.

The archbishop, who delivered the sermon and gave the last absolution and blessing, spoke of the value of religion in any man's life, and dwelt upon the consolation that religion brings when death approaches. Mr. Foley, said the archbishop, was, at all times and in all relations, faithful to his duty, nor did he ever forget his obligation to the Creator. The reward of this true citizen, son and brother, this devoted Christian, was correspondingly great at the hour when every man is most in need of succor.

An exceptionally large number of carriages followed the hearse to Calvary.

The honorary pall-bearers were: A. C. Benner, H. W. Topping, P. J. Bowlin, John F. Kelly, H. T. Quinlan, C. J. McConville and Frank Sohlick, Jr.

Nephews of Mr. Foley were the active pall-bearers: John Hall, William Hall, Edward Foley, John D. Foley, Frank Foley, John R. Foley, John Sheehan and Frank Maloney.

Dr. Lyon's PERFECT Tooth Powder

Cleanses, preserves and beautifies the teeth, and Purifies the breath
A superior dentifrice for people of refinement
Established in 1866 by
I. W. Lyon, D.D.S.

WILL SOON NEED MORE CARRIERS

To Increase Local Force Examination Set for Sept. 18.

As soon as the additional letter carriers have been added to the present force at the local postoffice there will be a scarcity of substitutes. Those who were formerly acting as substitutes will have become carriers and as a result there will be several vacancies in the substitute list.

In order to fill vacancies in the local service the United States civil service commission has just announced an examination for carriers to be held at the federal building in Duluth on Sept. 18.

The examination is being given to secure eligibles to fill vacancies outside of the Duluth offices all over the country and a large number of applicants is desired by the local board of examiners.

Tho salaries of letter carriers in all cities containing population of 75,000 or more are arranged in three classes. The first class is $1,000 a year; second class $800 a year, and the third class $600 a year. A carrier starts in the $600 class and is promoted yearly. The age limit for applicants is 18 to 45 years.

The examination will be conducted at the Duluth federal building by the local board of examiners of which Anton Grabarkiewicz is secretary. Anyone wishing further information about the examination should address Mr. Grabarkiewicz at the local postoffice.

Always Pure

Housewives can better afford to buy

DR. PRICE'S DELICIOUS Flavoring Extracts — Vanilla, Lemon, Orange, Rose, etc. 17

for they are pure and reliable flavors; have always in purity and strength conformed to the Pure Food laws.

Resolutions of Condolence.

Resolutions of sympathy and condolence have been drawn up by a committee appointed at the meeting of the Duluth trades assembly last Friday evening and have been sent to A. J. Lyle whose wife died last week. The resolutions were as follows:

Whereas, The Messenger of Death has seen fit to remove from out midst the beloved wife of our esteemed fellow delegate, A. J. Lyle, therefore be it

"Resolved, That we, the delegates of the Federated Trades assembly of Duluth and vicinity, do hereby express our deep regret and we extend to our bereaved fellow delegate our heartfelt sympathy.

"Resolved, That this resolution be spread on our minutes and printed in the newspapers of our city, and a copy sent to our esteemed brother, A. J. Lyle."

JAMES WALSH,
J. H. BAKER,
MARTIN A. OLMEN,
Committee.

Itching, bleeding, protruding or blind piles yield to Doan's Ointment. Chronic cases soon relieved, finally cured. Druggists sell it.

BILLY EDWARDS, PUGILIST, DEAD.

New York, Aug. 14.—Billy Edwards, at one time one of the best known pugilists in the United States, died in Brooklyn Monday.

THE EVENING HERALD

AN INDEPENDENT NEWSPAPER.

Published at Herald Bldg., First St., Op. P. O. Square.
THE HERALD COMPANY.
Phones: Counting Room, 324; Editorial Rooms, 1126.

TEN CENTS A WEEK

EVERY EVENING—DELIVERED BY CARRIER.

Single copy, daily	$ .02
One month	.45
Three months (in advance)	1.30
Six months (in advance)	2.60
One year (in advance)	5.00

Entered at Duluth Postoffice as Second-Class Matter.

DULUTH WEEKLY HERALD.

Per year	$1.00
Six months	.50
Three months	.25

LARGEST CIRCULATION IN DULUTH

TO SUBSCRIBERS:

It is important when desiring the address of your paper changed to give both old and new addresses.

GAMBLING ON MARGINS.

If the slump in stocks which has been in progress for the past few weeks has the effect of teaching amateurs that they have no business buying stocks on margins, it will have proved itself to be a very valuable calamity. It is to be feared, however, that while many have had very powerful lessons, either through experience or the examples of other victims, these lessons will be soon forgotten, as similar lessons have been in the past.

The recent collapse in stock values has shown with unusual vividness the dangers of margin trading. Men invested their savings in stocks bought on margins a few weeks ago, buying steady, reliable issues that had a real value and that nobody would have imagined for a moment were likely to have any serious setback. Yet in the slump that followed all stocks, regardless of intrinsic merit, have suffered alike, and thousands of these investors who were unable to protect their margin accounts have been wiped out. This has been true not only of mining stocks, but of stocks in railroad and industrial concerns which are ordinarily free from violent fluctuations.

The situation has illustrated the vast difference between the man that buys his stocks outright, whether for investment or speculation or both, and the man that ventures his slender store of savings upon margin deals. The former, with his stock safely laid away in his strong box, will no doubt be annoyed by precipitous declines in market prices, but he cannot be wiped out. No matter how low the price may go, he still has his stock, and if it be a sound and conservative issue, he can hold on confident that sooner or later the price will go back to the normal level. In the meantime he can draw his dividends and be happy.

The situation of the man whose control over the stock is by the slender thread of a margin acount is a sad contrast. Suppose he had $1,000 saved up a month ago. He bought fifty shares of a stock quoted at $75, putting up a margin of ten points, or $500. The stock dropped five points, and the broker demanded more margins. So he put up his remaining $500, thus margining the stock down to $55, a level to which he did not dream it could go. But it went down to $60, and the broker again wanted more margins. The speculator had no more money, but he had a friend who loaned him $500, and the stock was margined down to $45. But it dropped to $50 and a third time the broker asked for more margins, for he has a right to protect himself by keeping ten points clear. The speculator had no more money, no more credit, and he couldn't raise the needed protection. The broker promptly closed him out at a figure that barely covered the interest and commissions, so the poor speculator has no stock and no money, but is $500 in debt.

There were no doubt thousands of such instances during the recent slump. Such slumps do not happen every day, but they may happen any day. The man that owns his stock outright and has it paid for can laugh at them; but the man who is dealing in margins is pretty certain to be squeezed out unless he has plenty of money or plenty of credit.

THE ORIGIN OF THE STRIKE.

The story of how the strike of the telegraphers started shows how small a direct cause will sometimes create a very large result.

There was a strike in San Francisco recently, as you may remember, and when the operators went out Mrs. Sadie Nichols kept her key. After the strike was ended Operator J. E. Ryan, upon his return to work at Los Angeles, made some unpleasant remarks to Mrs. Nichols over the wire, relating to her failure to stand with the boys. This remark was reported to his chief, and Ryan was discharged. The superintendent refused to put him back to work, and also refused to talk the matter over with a union committee.

So the Los Angeles operators struck, and the Chicago operators refused to work with the non-union men that took their places. Thus the strike spread beyond the control of the general officers of the union, who did not order a strike but asked the men to stay in until they were called out, and the result is that the trouble has spread all over the country and is pretty nearly general.

Of course if this were all the operators would be entitled to unmitigated condemnation for disturbing business in this way. But it isn't all. The operators have been restive and discontented for years. They claim that though the telegraph companies have kept rates away up and have made loads of money, they have squeezed operators' wages down gradually, and have not given them anything like a fair show. So the Los Angeles incident, which apparently started the strike, was merely the touching of a match to a train of powder already laid.

NOT TO BE SCARED OUT.

If, as suggested in The Herald last night, the panic in Wall street which has crushed the values of stocks so radically and so suddenly is due in any part to the desire of the Standard Oil financial ring to teach the American people a lesson, and to scare them out of their demands for some measure of equality in the distribution of prosperity, the lesson will be wasted, and it should be.

The American people may have gained a reputation for sordidness because of their devotion to wealth, but it has been grossly exaggerated. At its great throbbing heart the public is right, always and firmly right. It may make mistakes—it wouldn't be so gloriously and lovably human if it didn't—but in the long run its instincts are right, and its heart inclines to justice and fair play.

So the movement to bring about equality of opportunity and some semblance of justice in the distribution of the good things of life, which is proceeding by attacking the interests that have conspired to skim the cream off the milk of prosperity for a few, will go ahead without regard to what happens in Wall street. Stocks may crumble away, but the railroads, the factories and the mines will keep on operating, and the country is going to suffer no serious harm that will be generally felt because of the well-grounded, irresistible and noble effort to give the many that which belongs to them.

Not even the wrath of Wall street can harm the country materially. There was a time when people considered the condition of Wall street as an index to the financial condition of the country, but that time has passed. The unfortunates who have risked their all by dealing in stocks on margins will suffer, of course, but those who own stocks in legitimate enterprises need have no fear for the future. As for the vast majority of the people, they own no Wall street stocks and they do not speculate on margins. The movement for fair distribution of the benefits of prosperity is in their interest, and they will profit when the unfair crushing of competition, the unfair and unwise squeezing of exorbitant profits through the abuse of monopoly, and the secret corrupting of public officials have been more or less thoroughly rooted out.

If this can be done we can afford to have Wall street cut off its nose to spite its face. It is the ultimate benefit that must be looked at, not the temporary inconvenience of the operation. The country is ill, and the operation is necessary. Operations usually hurt more or less, but the patient has to stand that for the sake of the recovery that he hopes for.

Wall street can't scare the country by waving the scarecrow of a stock market panic. There are too few people interested in speculative stocks to make that possible.

The country will be strong enough in the backbone to stand the menaces of Wall street while calmly and persistently going ahead with its search for better conditions for average humanity.

ENCOURAGING NEWS.

A dispatch from Chicago furnishes encouraging evidence that though Nemesis sometimes follows the trail with laggard footsteps, until it seems as though the object of her vengeance were about to escape scot free, like the humble insect with "no wings at all" she "gets there just the same."

A man and a woman in Chicago who rocked a boat the other day "just for the fun of it" were arrested and fined. They were rowing in one of the parks, and a policeman saw them joyously rocking the boat, to their great satisfaction as well as to their great peril. The policeman promptly arrested them, and when they were brought before Municipal Judge Lantry the woman, Mrs. Annie Finnie, was fined $7 and the man, George Morris, was fined $25 and costs. Both paid, the dispatch says, and promised never to rock a boat again.

The punishment was light, in view of all the tragedies that have been caused by this grim and idiotic type of humor, but it is a start, and it is therefore very encouraging. Let's hope that some time a judge will be found who will have brought before him the fool who rocks the boat and drowns somebody, and that that judge will sentence the fool to the penitentiary for manslaughter.

Something of that sort is needed to curb the exuberant spirits of this class of jokers.

LOOSE PARTY TIES.

Henry Watterson of the Louisville Courier-Journal hit the nail squarely on the head in his usual accurate, comprehensive and brilliant manner when he said, in his speech at the opening of the Blue Grass fair at Lexington, Ky., reported in The Herald last night:

> I don't say that party government is a failure, but I do say that party government claiming to be representative of public opinion is a humbug. It is a mischievous humbug.

He said further that we pride ourselves upon living under a government of public opinion, and asked if it would not be truer to say that we live under a government of party organization. "Is it not true," he asked, "that good party organism makes small account of public opinion where it feels itself strong enough to defy it? The corruption of parties—the revelation of this corruption which has reached us in the last few years—have confounded the Democrats and brought the Republicans to their knees."

It is beyond question that when party organization is strong, triumphant and inflated with victory and power it takes little account of public sentiment. It is only when public sentiment, aroused upon occasion by revelation of corruption, brings a party to its knees beseeching mercy, that the party organization willingly bends its ear to the voice of the people. A party fawning upon public opinion is a party threatened with defeat, or at least that has been the way of it in recent years.

But at present the sway of party government is weaker than it has been in many years. There has never been a time when the average citizen held party ties more lightly than he does today. The Republican party is viewed with suspicion by many of its members because of its alliance with the powers that prey, powers that are being haled to the judgment seat for sentence. That alliance is weakened, no doubt, because no party could live today with an association with strong corporate interests so brazen as was the Republican party's association in the days of McKinley and Hanna.

On the other hand many people, including hitherto staunch members of the party, look askance at the recent history of the Democratic party, and condemn it for lack of definite policy and for passionate pursuit of dangerous doctrines.

It is true that the Republican party as a body also lacks a policy. Is it for protection? Thousands of its members demand tariff revision, and on the other hand thousands of Democrats are stout in their demand for reasonable protection of their home industries. Is it for conservative protection to vested business interests, as it was in 1896? Thousands of its members, headed by the president himself, valiantly proclaim radicalism as far-reaching as the abhorred Populist doctrines of a dozen years ago.

Party ties are weak, because party policies are vague and shifting, and because party rule corrupted the government and created the evils we are fighting today. Personalities are more potent than calls to party loyalty.

Not much water left in stocks now.

* * *

If the telegraphers will hurry up and send "30" on that strike it will help a lot.

* * *

"Margins" is the word that speculators have dreamed hideous dreams about during the recent stock slump.

HOTEL GOSSIP.

Muskogee is one of the livest towns in the Southwest," said N. L. Merritt of Muskogee, Okla., at the St. Louis. "It now has a population of 25,000, and is growing at a rapid rate. It is situated on the eastern border of the new state of Oklahoma, in the center of the agricultural, oil and mineral region of the district. In addition to these resources, the soil is very fertile, and the crops are almost invariably large. In the last seven years the population has increased 20,000.

"The Southwest is a good place for a man looking for a new location to go. There will be a remarkable development there within the next decade. A man of ordinary intelligence and energy should be able to make more out of his life down there than in almost any other part of the country. Opportunities for getting ahead in the world in the Southwast are many. If a man has a little capital to invest, so much the better, but his chances for getting on are good even if he has no money to start with."

• • •

"In certain sections of Northern Minnesota the deer have been driven out entirely by the wolves," said E. L. Poole of Biwabik, Minn., at the St. Louis. "Because there are no deer to speak of in a section frequented by wolves is no sign that they have been all killed off. When wolves get to running after deer they drive them out of the region in very short order. They may kill a few, but fright does more than anything else to clear a piece of forest of deer. I have known good deer-hunting regions to be spoiled by a pack of hounds, and yet the hounds never killed any of the animals. Two or three hounds, given free rein, will drive all the deer out of a forest in a few weeks.

"Of course, it is true enough that a good many deer have been killed by wolves north of Duluth. I have frequently run across traces of such killings. There usually isn't much left except the bones, and even they are pretty well chewed up. What the wolves leave, other animals take care of. Some of the trappers shoot deer to use as bait for their poison and traps, but they have to be pretty smooth in order to get wolves in this manner, for the animals are clever in detecting traces of man, and are so suspicious that they will not touch a piece of meat, no matter how tempting, unless the extreme care of an expert trapper has been employed.

"From present indications, I should say that partridge hunting will be fairly good this fall. The summer has been a good one for raising the birds, and the crop should be larger than usual."

• • •

At the St. Louis: J. O. Patterson, Kansas City; F. Mahl, Adrian, Ohio; E. E. Ernis, Racine, Wis.; W. F. Bingham, Monticello; R. D. Chase, Faribault, Minn.; M. H. Hersey, St. Paul; L. N. Wharter, Minneapolis; F. Habhegg, Wrenshall; K. W. Heyman, Feeley, Minn.; Miss E. Turnble, Chicago; Mrs. D. P. Allen, Miss Allen, Springfield, Ohio.; Mr. and Mrs. H. R. Breck, Detroit; Mr. and Mrs. E. Marsh, Mrs. Turney, Miss Hickey, Minneapolis; Mr. and Mrs. M. J. Shott, Highland, Ill.; Miss Bertha Shott, Highland, Ill.; L. M. Thornton, Winchester, England; Mr. and Mrs. C. L. Moak, E. Wolf, Chicago; A. Johnson, H. Johnson, Feely, Minn.; B. F. Hale, Chicago; G. Harder, Mrs. G. Harder, Adra Harder, Florence Harder, Trout Creek, Mich.; Mr. and Mrs. P. Paquet, Sidnaw, Mich.; W. G. Amundsen, St. Peter, Minn.; Mr. and Mrs. L. G. Weld, Iowa City, Iowa; Mr. and Mrs. J. H. Stild, Miss Rich, Miss Thayer, Minneapolis; H. S. George, Virginia; G. Barrowman, Mrs. G. Barrowman, Stillwater, Minn.; F. W. Wilhelmi, Cloquet, Minn.; A. C. Somers, R. A. Somers, Pork Bay, Minn.; C. M. Kennedy, Minneapolis; J. Glode, R. W. Kohrt, G. A. Kohrt, Ely; P. McCormack, Virginia; C. D. Young, Ottawa, Kan.; J. F. Feeley, Grand Rapids, Minn.; J. Muzzy, Virginia; R. Bergquist, Moose Lake, Minn.; A. A. Turner, Minneapolis; G. C. Loranger, Ashland, Wis.; J. C. Sukland, Rothsay, Wis.

• • •

At the Lenox: E. Eardley, I. H. Campbell, Minneapolis; H. A. Read, Mrs. H. K. Read, Mrs. I. Read, W. H. Read, Brooklyn; G. Rurmaid, Minneapolis; Mr. and Mrs. N. P. Hyndmen, Pittsburg; F. M McCord, Minneapolis; Mr. and Mrs. J. Frund, Detroit; G. K. Hagomann, Anoka, Minn.; O. D. Williams, Detroit; F. J. Whitney, St. Paul; J. Fisher, St. Paul; Miss M. L. Coburn, C. Chase, Minneapolis; Mrs. H. V. Cull, Mrs. Morn, Pittsburg; J. J. Frederick; Mr. and Mrs. V. T. Whitmore, Rochester, New York; A. Carroll, L. Carroll, T. J. Gaines, New York; Mr. and Mrs. W. Udian, Cleveland; Mr. and Mrs. W. O. Curtis, Boston; O. Beehler, L. Tomville, Calumet, Mich.; J. D. Cohan, Ely; G. M. Kenyon, St. Paul; C. W. Hannin, Elroy, Wis.; P. Reeder, St. Paul; T. F. Symmer, Chicago; Mrs. T. J. Welsh, Walker, Minn.; H. M. Gray, Minneapolis; J. Hanson, St. Paul; Mrs. E. Colby, Mrs. Campbell, Sandstone, Minn.; Mr. and Mrs. J. G. Gross, Minneapolis; Mr. and Mrs. A. F. Fleming, Wheaton, Minn.; C. R. Gates, Chicago; C. Andersen, Brainerd, Minn; Mr. and Mrs. W. V. Grubbs, Minneapolis; H. Kory, St. Paul; W. H. Wright, C. E. Stone, St. Paul; Mr. and Mrs. W. I. Chamberlain, Wyoming, Iowa; H. O. Newcomb, Middlefield, Ohio; R. H. Groflin, Ely; G. Orr, Minneapolis; W. Vankirk, St. Paul; G. Anderson, Omaha; V. R. Porter, Latrop, Mo.; E. F. Hartzell, St. Joseph, Mo.; W. S. Corbett, Kansas City, Mo.; V. Barbila, Stevenson, Minn.; C. F. Hawley, Waukesha, Wis.; Mr. and Mrs. G. Elner, Alice Francis, Nellie Francis, St. Paul.

• • •

At the Spalding: E. Eardsley, Minneapolis; Mr. and Mrs. H. Davis, E. J. Abbot, St. Paul; Mr. and Mrs. L. C. Lutz, Julia Lutz, T. Lutz, Chicago; Mr. and Mrs. E. J. Perry, Kansas City; F. B. Houston, Kansas City; Mrs. J. G. Bertrand, Houghton, Mich.; Mr. and Mrs. W. Marshall, Newark, N. J.; Mr. and Mrs. H. Landis, Philadelphia; Mr. and Mrs. F. Parsons, Hartford, Conn.; Mr. and Mrs. J. G. Botomby, Camden, N. D.; Mr. and Mrs. W. H. Mann, Boston; Mr. and Mrs. R. C. Wilkin, Columbus, Ohio; Mr. and Mrs. C. D. Watson, Seattle, Wash.; Mrs. J. Spear, J. Spear, Philadelphia; Mr. and Mrs. J. S. Stephenson, Knoxville; Mr. and Mrs. C. A. Tuller, Minneapolis; Mr. and Mrs. C. J. Helen, Peru, Ind.; V. A. Parnhurst, Camden, N. D.; S. T. Harris, Houghton, Mich.; Mr. and Mrs. H. A. Preiner, Kokomo, Ind.; J. J. McKinnen, Wadena, Minn.; E. H. Smith, Madison; Mr. and Mrs. J. E. Lobdell, St. Paul; Mr. and Mrs. G. H. Bridgman, D. E. Bridgman, Dorothy D. Bridgman, St. Paul; Mr. and Mrs. Sheldrick, Menominee, Mich.; G. W. Tolen, B. C. Torinus, Winton, Minn.; J. S. Lutes, Biwabik, Minn.; D. C. Rood, Hibbing; S. S. Blacklock, Hibbing; Mrs. W. N. Peterson, Minneapolis; H. Johnson, Buffalo; Mr. and Mrs. C. W. Baird, Mr. and Mrs. C. Brown, Miss Irene Toll, Miss Toll, Detroit; W. E. Hanvid, Eveleth; Mr. and Mrs. B. W. Boyd, LaMoine, N. D.; J. C. Kirkland, Rothsay, Minn.; L. J. Avelty, Moorhead, Minn.; C. B. Roberts, Mary Towers, Mr. and Mrs. R. E. Farr, Minneapolis; Mr. and Mrs. H. W. Phillips, Castile, N. Y.; G. G. Eitel, W. D. Kelly, W. D. Kelly, Jr., Miss Jeanette Kelly, Miss C. C. Kelly, Philadelphia.

• • •

At the McKay: C. Lumb, Billings, Mont.; C. Anderson, Moose Lake, Minn.; A. B. Sholan, Grand Rapids; J. A. McDevitt, Cloquet; J. W. Lahart, Minneapolis, E. H. Funk, A. Spits, St. Paul; E. S. Friendly, J. D. Booth, Jr., Elmira, N. Y.; Mr. and Mrs. J. W. Osborne, Ely; O. Peterson, Fort William; D. C. Johnstone, E. G. Johnstone, Chicago; L. H. Bradwater, Findlay; Mrs. L. Hitchcock, St. Louis; T. B. Shaney, New Haven; A. V. Specht, Felton, Wis.; C. H. Laing, Pine City, Minn.; Miss Stobbs, Miss Leland, Miss Davis, Minneapolis; A. D. La Dere, Luverne, Minn.; C. Hill, Pine Island; C. A. Pearson, St. Paul; J. H. Nordby, Two Harbors; Mr. and Mrs. O. L. Bertleson, Crookston; Mr. and Mrs. B. H. Timberlake, Minneapolis; Mr. and Mrs. G. W. Rodenberg, St. Paul; J. W. Olson, Albert Lea; W. F. Harus, Fairbanks, Iowa; F. Wise, Dayton, Ohio; Mrs. K. B. Macduff, Detroit; Mrs. A. B. Mowery, Bellevue, Ohio; Mr. and Mrs. H. H. Woodman, Clyde, Ohio; S. McConnes, Brookston, Minn.; Mr. and Mrs. J. R. Baall, Dayton; Mr. and Mrs. H. J. Sheffler, Akron, Ohio; Mrs. W. B. Wilcox, Chicago; Mrs. W. H. Coon, Tower; G. H. Whitman, W. E. Harwood, Eveleth; J. N. Olsen, Albert Lea, Minn.; F. B. Hiehs, Grand Marais, Minn.

THE WEATHER.

Though the nights have been cool of late, rather hinting at fall, autumn hasn't come yet. It was later than this last year when we had the hottest weather of the summer, though, of course, last year is no criterion indeed for what this year will bring. But in the time that stretches forth from now until snow flies is the most delightful period of the year in Duluth. This morning it was partly cloudy, fine and cool, and in the heat of the day it was charming. Yesterday's highest temperature was 66 degs. and last night's lowest was 60 degs. The weather man looks for partly cloudy weather and northeasterly winds tonight and tomorrow, with possibly showers tomorrow.

A year ago today the highest temperature was 80, and it was fine, warm and pleasant.

The sun rose this morning at 5:04 and sets tonight at 7:21, making 14 hours and 17 minutes of sunshine.

Says Mr. Richardson of conditions: "Rain fell during the past twenty-four hours in South Dakota, Northern Montana, and along the Atlantic and Gulf coast. Temperatures have risen over the Northwest and fallen over the Lake region. Barometric pressures are high over the Northern lake region and Northern Pacific coast and low off the New England coast and Western South Dakota. Partly cloudy weather is indicated for this locality tonight with possibly showers Thursday."

Following were yesterday's highest temperatures as recorded by the weather bureau:

Asheville	84	Marquette	60
Atlanta	86	Milwaukee	76
Bismarck	82	Montgomery	88
Boston	86	Moorhead	74
Buffalo	76	New Orleans	90
Cairo	82	New York	82
Charleston	88	Norfolk	90
Chicago	76	Northfield	78
Davenport	84	Phoenix	94
Detroit	82	Pierre	86
Devils Lake	74	Pittsburg	84
Duluth	66	Portland, Or.	82
Escanaba	68	Rapid City	82
Galveston	88	St. Louis	82
Green Bay	78	St. Paul	78
Havre	84	San Francisco	66
Helena	84	S. Ste. Marie	56
Houghton	62	Spokane	80
Huron	80	Washington	84
Jacksonville	90	Winnemucca	90
Knoxville	88	Winnipeg	70
La Crosse	84	Yellowstone	84
Los Angeles	76		

Department of Agriculture, Weather Bureau, Duluth, Aug. 14.—Local forecast for twenty-four hours ending at 7 p. m. Thursday: Duluth, Superior and vicinity, including the Mesaba and Vermilion iron ranges—Partly cloudy tonight; possibly showers Thursday; northeasterly winds.

H. W. RICHARDSON,
Local Forecaster.

General forecasts from Chicago not received on account of telegraphers' strike.

Mother.

No sweeter woman ever trod the earth
Than mother!
A flower of sweetness, to her soul at birth,
Hands of her infants clung with baby grace,
And little eyes looked up into her face,
And little lips of love in childhood bliss
Felt the soft roseleaf of her velvet kiss;
With happiness too much for tongue to tell,
They wandered trustful in her beauteous spell.

No gentler spirit ever dwelt with men
Than mother!
Bringing the old time's sweetness back again,
With charm of nature, patient heart-control,
No grander courage in a stronger soul,
Serene above disaster and content
With the sweet love she gathered as she went
From those who drew about her day by day
In the calm beauty of her mother-way!

No sweeter name, no sweeter spell of life,
Than mother!
Down the dark valley of the years of strife,
O mother, mother, we who go our way
As men found fighting where the lightnings play,
Look back with longing to your arms of old,
And dream the dreaming of their sweet enfold,
And know your goodness, and are glad to creep
On the soft pillow of your breast to sleep!
—Baltimore Sun.

Mr. Platt's Values.

Louisville Courier-Journal: According to the New York World, T. C. Platt is brooding over his lost greatness. If Mr. Platt could only get his values straight, he would understand that he has less to worry about than the boy who has dropped a penny into a coal hole.

Murdered Sleep.

Washington Post: Dr. Wiley's opinion that American men sleep too much is being laughed to scorn in neighborhoods where they have a graphophone in the middle of the block.

Prosperity.

Baltimore American: In the general glad note over the prosperity of the ous, and that something will happen unequaled in its history—there comes now and again a discord in the pessimistic warnings that the country is too prosperout, and that something will happen unless this unprecedented tide of prosperity is checked; that we will all be swept away in the flood. These warnings, however, are something like the doleful shaking of heads by the English dominant classes, who fear that the masses are getting too much self-government for their own good. It is a significant fact that the wailings over prosperity are not coming from those who are enjoying the fruits of legitimate business enterprise, but rather from those who think themselves endowed with a paternal sort of control of the prosperity and interests of the public at large, or from those who do not relish the public's sharing so largely in the profits.

Pointed Paragraphs.

Chicago News: Usually the flower of the family is a blooming nuisance.

Most of the sure things we bet on are sure for the other fellow.

A fool will rush in where a grafter is satisfied with a look-in.

When we refuse to meet an emergency it is apt to overtake us.

Work by any other name would be just as distasteful to a lazy man.

When one big trouble comes a man ceases to worry about the little ones.

Many of the small minds that run in the same channel get stranded on the same bar.

When it comes to harvesting the crop, a young man is sorry he sowed so many wild oats.

A man always says, "Well, I suppose you know your business best," as if he didn't mean it.

Powder and Protection.

Louisville Courier-Journal: The government has begun proceedings to dissolve the powder trust, but pays no attention to the fact that it is protected by a tariff of from 4 to 6 cents a pound. On powder not worth more than 20 cents a pound the duty is 4 cents, and on that which is more valuable it is 6 cents. Now, the trust reduced gunpowder from $6.25 to $2 a keg in order to drive its rivals out of business. Why should a corporation that does such things be authorized by law to charge 4 to 6 cents a pound more on its product than would otherwise be paid?

Hard to Get Started.

There are so many deeds I am going to do,
But I find it so hard to get started;
I shall blot out the past and begin life anew,
But I find it so hard to get started.
I'll atone, if I can, for each wrong that I've done,
I shall enter the race I abandoned, unwon—
I shall think light of life and indulge in more fun,
But I find it so hard to get started.
—Milwaukee Sentinel.

TWENTY YEARS AGO.

Taken From the Columns of The Herald of This Date, 1887.

***Miss Clift of Ottawa, Ill., is visiting Mrs. C. J. Rodgers.

***G. A. Root and family of Cincinnati, have come to Duluth to stay until winter. They are stopping at the La Perl.

***Mrs. Wood of Ann Arbor, Mich., is the guest of her sister, Mrs. Judge White.

***Mrs. J. E. Ayers has gone on a visit to her sister in Chicago.

***Giles Gilbert of Mecosta, Mich., the president of the Higgins Pine Land company, will remove to this city as soon as his $12,000 residence, now building, is completed.

***Edgar L. Bumpus has been admitted to the firm of Hall Bros. & Co., and will take charge of their loan and real estate business at Granite Falls.

***Discussing Mark Twain a few days ago, Capt. John R. Randall said: "Funny man, isn't he? I knew him years ago. Came around Cape Horn with him in 1867 from California. I believe he was the slouchiest looking man I ever saw. He used to go around the deck of the ship in an old slouch hat and an old pair of leather slippers with the heels all worn out of them. Knew he'd make a mark in the world. Knew it from the roars of laughter that greeted his jokes and stories in the cabin at night."

***Grand Marais will have a new hotel and will make a popular summer resort.

***Frank B. Smith, an old Duluth boy, and son of Dr. V. Smith, will arrive in the city within a few days from his present home in Pennsylvania.

***A. Remenler and Hon. F. W. Wilson of Red Wing, father-in-law and brother-in-law of Capt. Henri DeWitt, were in the city yesterday and today, the guests of the captain.

***Mrs. Seery of the Glen, is entertaining Mrs. Hodgkin and daughter, Miss Cora, of Cumberland, Wis., and the Misses Mary, Mattie and Minnie Jones of South Range.

***J. T. Odell, assistant general manager of the Northern Pacific railroad, was in Duluth in his private car yesterday and left for Brainerd in the evening, accompanied by James Lowe and F. H. Frisbee of this city as guests.

MINNESOTA OPINIONS.

Fairmont Sentinel: Every big newspaper in Minnesota is talking tariff reform, and every one of our Republican members of congress down in Washington is voting with the standpatters. There will be a shake up in the near by-and-by.

Breckenridge Gazette: Rumor is busy with the name of C. A. Smith, the millionaire lumberman of Minneapolis, in connection with the next Republican gubernatorial nomination. We believe that Mr. Smith could be nominated easily enough—and then the state would go Democratic worse than it did in 1906.

Warren Sheaf: The strike on the iron ranges is now about over, and the press of the state, regardless of party, have only good words to say of Governor Johnson for his firm stand in favor of law and order. He dealt with the strike in its incipiency, and at no time was it permitted to gain the upper hand.

Frazee Free Press: The governor of North Dakota is carving out a niche for himself very near to the one that President Roosevelt will occupy. In the matter of law enforcement Governor Burke is making the violators toe the mark in a rather uncomfortable manner.

Redwood Reveille: The trusts seem to be unpopular, but they "get there" just the same.

Roseau Region: "What constitutes a day's work?" We figure out that it depends altogether on your occupation. If you lay brick, eight hours; if you keep house, sixteen hours; if you are a porter in a sleeping car, twenty hours; if you serve the government, one hour; and if you are a newspaper man, twenty-four hours.

Verndale Sun: The strike of miners on the range is about at an end, and Governor Johnson is entitled to no small amount of credit for the total absence of riot and bloodshed. The governor certainly has a happy faculty of saying and doing things at about the proper time.

Fergus Falls Wheelock's Weekly: If every state executive had been as prompt and effective in action as Governor Johnson has been in allaying public unrest in a time of a dangerous strike, there would not be the same tendency among the people to regard the job of being governor as a merely ornamental and decorative part of the state government. This kind of a governor is surely entitled to as many terms as the state gave his worthy predecessor, John S. Pillsbury.

The Children.

When the lessons and tasks are all ended,
And the school for the day is dismissed,
And the little ones gather around me
To bid me "good night" and be kissed;
Oh, the little white arms that encircle
My neck in a tender embrace!
Oh, the smiles that are halos of heaven,
Shedding sunshine and love on my face!

And when they are gone I sit dreaming
Of my childhood, too lovely to last;
Of love, that my heart will remember
When it wakes to the pulse of the past,
Ere the world and its wickedness made me
A partner of sorrow and sin,
When the glory of God was about me,
And the glory of gladness within.

Oh, my heart grows weak as a woman's,
And the fountains of feelings will flow,
When I think of the paths steep and stony
Where the feet of the dear ones must go,
Of the mountains of sin hanging o'er them,
Of the tempests of fate blowing wild;
Oh, there's nothing on earth half so holy
As the innocent heart of a child.

They are idols of hearts and of households,
They are angels of God in disguise,
His sunlight still sleeps in their tresses,
His glory still beams in their eyes;
Oh, these truants from earth and from heaven,
They have made me more manly and mild,
And I know how Jesus could liken
The kingdom of God to a child.

Seek not a life for the dear ones
All radiant, as others have done,
But that life may have just enough shadow
To temper the glare of the sun;
I would pray God to guard them from evil,
But my prayer would bound back to myself;
Ah! a seraph may pray for a sinner,
But a sinner must pray for himself.

The twig is so easily bended,
I have banished the rule and the rod,
I have taught them the goodness of knowledge
They have taught me the goodness of God.
My heart is a dungeon of darkness
Where I shut them from breaking a rule;
My frown is sufficient correction,
My love is the law of the school.

I shall leave the old house in the autumn
To traverse its threshold no more—
Ah! how I shall sigh for the dear ones
That meet me each morn at the door.
I shall miss the good nights and the kisses,
And the gush of their innocent glee,
The group on the green and the flowers
That are brought every morning to me.

I shall miss them at morn and at eve,
Their song in the school and the street,
I shall miss the low hum of their voices,
And the tramp of their delicate feet.
When the lessons and tasks are all ended,
And death says the school is dismissed,
May the little ones gather around me
To bid me "good night" and be kissed.
—Charles Monroe Dickinson.

An Advertising Opportunity.

Houghton Mining Gazette: Now if the summer resort proprietors of Isle Royale can get up a real battle on the isle and sell admission tickets, we will run excursions from all points—Canadian and American. Start the press agent on a battle story now.

Jealous Thing.

"You're all the world to me!" he cried.
They wed, and how she found it
Was, that the jealous thing wanted the earth,
And with a fence around it.
—Philadelphia Bulletin.

MIRTHFUL REMARKS.

Baltimore American: First Hobo—Meanderin' Mike's ill from overwork.
Second Hobo—Poor old Mike! Wot's he bin a'workin'?
First Hobo—Too many easy marks.

Philadelphia Press: "No," said the woman contemptuously, "I don't understand her at all."
"You don't?" replied the youth. "I thought you posed as a clairvoyant."
"Well?"
"Well, she's a dream."

Washington Star: "Have you ever tried to make your views on public questions clear?"
"Not absolutely clear," answered Senator Sorghum. "If you make 'em too clear people are liable to pin you down to 'em on some occasion when policy dictates something else."

Philadelphia Ledger: "When I saw him yesterday he said he was looking for trouble."
"Well, I guess he saw it."
"How do you know?"
"Because he can't see anything today."

Philadelphia Press: Borroughs—Well, well, here it is past midsummer. How time does fly, to be sure!
Markley—Not always. For instance, the "day or two" in which you promised to return that "ten-spot" are taking over a month to pass.

New York Sun: Knicker—Do you water the plants while your wife is away?
Bocker—Yes; I leave the windows open when it rains.

Chicago Tribune: "Are you a member of any club?" they asked him.
"Not now," answered the weather man, "I used to belong to a suburban farmers' club, but one dry summer they dropped me for non-payment of dews."

Washington Star: "Isn't that foreign young man who has proposed for your daughter's hand something of a rake?"
"I should say not," answered Mr. Cumrox; "a rake, as I became acquainted with it in my boyhood, was a very useful and unpretentious article."

Reflections of a Bachelor.

New York Press: A man hardly ever likes a thing to eat unless it is bad for his liver.

The reason people can't remember the Ten Commandments is they don't rhyme.

A comfortable thing about being conceited is the way you always think you aren't.

The reason all girls think they are pretty is because they manoeuvre around to make you tell them so.

A woman thinks a trip to Europe is worth all the expense of it because she can tell how much more it cost than it did.

Interests the Author State.

Milwaukee Sentinel: Governor Johnson says he would rather write a good book than be president. That should cinch Indiana for the governor.

Chicago Conservatory

Established 1866. Walton Perkins, Pres.
Oldest and best school for thorough teaching of
MUSIC AND DRAMATIC ART
This school always maintains the highest standards of artistic excellence—employ only best and most capable instructors. Graduates are well equipped in every essential requirement of Music and Dramatic Art. Send for interesting catalog.
Second Floor, Auditorium Building, Chicago, Ill.

AMUSEMENTS.

Lyceum Every Night 10c, 25c and 50c. Mats. 10c and 25c.

LAST TIME TONIGHT.
ALL-OF-A-SUDDEN PEGGY
THURSDAY, FRIDAY, SATURDAY and SUNDAY,
A GOLD MINE
LAST WEEK OF POPULAR PRICES

Both 'phones: Old, 1919. New, 1855-D.
BIJOU
J. S. MAITLAND, Mgr.
MATINEE TOMORROW, 10c.
This Week: Special Return Engagement Don Leno's Ten Happy Boys and Girls, The Whitesides, The Wilsons, The Hassman Troupe, Hanson & Drew, Herman La Fleur, O. D. Paddock. Moving Pictures, Illustrated Song—"Come Out Rosie." Matinee Daily 2:45, 10c and 20c. Seats Reserved. Evenings at 8 and 9:30, 10c, 15c and 25c. Both 'phones.

STAR THEATER!
NEWS TRIBUNE BLDG.
AFTERNOON AND EVENING
Refined Moving Pictures and Latest Illustrated Songs.
Admission — Afternoon, Matinee, 5c. Evenings and Sunday, 10c. Change of program Wednesdays and Sunday.

WHITE CITY All This Week Free

Afternoon.		Evening.
4:30	ROBERT THOMPSON On the High Wire.	10:30
3:30	Williams & Williams Komical Koons on the Stage.	9:30
5:30	LA PRAIRIE BROS. Champion Log Rollers on the Water.	8:30
8:00	Flaaten's Band Concert	8:00

FREE—ADMISSION—FREE.

CONCERNING WOMEN

The expected has happened.

Woman has waited in fear and trembling for many months for just this thing.

The fact that fashions in Japan have not changed for 500 years or so makes no difference.

One can be secure in the knowledge of nothing.

Each month the fashion books, those products of spiteful and radical minds have been fearsomely opened with shut eyes and lips that were muttering prayers of hopefulness, and when the eyes were opened and one saw that the change had not come, one breathed a long sigh of relief and crumpled up over the book to see how to have one's next skirt made.

Now, however, the change has come.

The elbow sleeve is passing.

In fact it is almost gone.

The Paris pictures show long sleeves. Sleeves that are cut in gentle convolutions down to the very knuckles of the hand. Sleeves have lace ruffles falling over the entire hand in a sudden spasm of modesty.

From the new showing one would greatly doubt that a woman had arms at all, she is covering them so carefully.

When this fact percolates the thoughtful woman will think wistfully of the time wasted. When she was confronted many moons ago with the fact that she must wear short sleeves or be hopelessly out of fashion, she took stock with painstaking care. One pair of rather scrawny arms that would insist upon being a rather purplish red most of the time, was not promising. However, lemon juice and cold cream, and peroxide, and glycerine, and a complexion brush, and spasmodic exercises, and talcum powder, and sour milk and kitchen ammonia, and the scrubbing brush, and washing powder, and sea salt did their best, and in the beauty articles they are always efficacious.

Woman wore short sleeves. True, one frequently went down town in the morning and glimpsed the soiled looking elbow of a person hurrying to work, immediately in front of one, this unbeautiful portion of her anatomy being left uncovered because of the shortness of the upper sleeve and the brevity of the expensive but essential long glove. True, men with a fine fitness of things have been bothered almost to death by their lady stenographers insisting upon wearing coquettish elbow sleeves until one almost expected beautiful forearms to be the essential of every stenographer applying for a position. If one must see arms, why not beautiful ones, would be the logic of that demand.

Like all things when they are in their proper place, there is nothing half so hypnotizing as a soft, faintly pink, flushed arm, guiltless of covering.

But alas, there were such a pitiful few of them. Not but that every woman from the skinny young person of fifteen to the too corpulent lady of fifty, but thought her arm looked just like that.

It is now that elbow sleeves are a thing of the past or will be very soon, that a whole raft of people are going to feel choked when they get a long sleeve on again.

Y. W. C. A. CLASSES.

Prospectus of Educational Classes to Be Prepared.

At the regular monthly board meeting of the Young Women's Christian association, which was held yesterday at the home of Mrs. W. C. Sherwood of Hunter's Park, the committee on the educational work of the association for next year was appointed, and the prospectus will be prepared at once to be ready for distribution by Sept. 1. The regular classes, which have been maintained in former year, will be continued. The special effort of the year will be for cooking and sewing classes of age for young girls from ten to fifteen years of age. A Saturday morning cooking class at a convenient hour will also be planned. There is a request for this line of work and the association will endeavor to provide for at least a part of it.

The classes in English are largely attended and classes for the foreign young women in beginning English, and for those more advanced are being arranged. The gymnasium work will be continued with Miss M. Velna Yeaw as director.

Ensign - Greene.

The wedding of Miss Katherine Ensign, daughter of Judge and Mrs. J. D. Ensign, and Warren Earl Greene will take place this evening at the home of the bride's parents, on East Second street. The services will be read at 8 o'clock by Rev. Kirby S. Miller of the Unitarian church, and the bride will be attended by her sister, Miss Julia Ensign, and the groomsman will be Charles D. Brewer. Mr. Greene and his bride will be at home in this city after a wedding trip.

Bridge Party.

Miss Barbara Haug was hostess at bridge yesterday afternoon at her home, 822 East Second street. The affair was in honor of Miss Blanche Hall of Minneapolis and Miss Brown of Bismarck. The game was played at seven tables, and the favors were won by Miss Cora Letteau and Miss Ethel Farmer, and the guest prize was won by Miss Hull.

River Trip.

The members of Mrs. J. A. Pinkerton's Sunday school class of the Lester Park Methodist church were entertained at a launch party up the St. Louis river by Arthur Brown on his new boat, Halycon. A delightful day was enjoyed by the following guests:

Mesdames—
Blondel, J. A. Pinkerton.
Misses—
Marguerite Bush, Laura Pinkerton,
Isadora Dodge, Lucille Norris,
Marion Brown, Nellie McFadden,
Bessie Hubbard, Marie McDowell,
Georgia Lovald, Eva Howell.
Mabel Potter,
Masters—
Ward Brown, Hal Brown.

* * *

Personal Mention.

Mrs. D. H. Day and her sister, Mrs. Wadhams returned this morning from a three weeks' lake trip.

* * *

Mr. and Mrs. Parker M. Paine of 1720 East Superior street have as their guest, Charles L. Turves of San Francisco.

* * *

Miss Ella Macfarlane is visiting friends in Houghton this week.

* * *

Mr. and Mrs. B. H. Timberlake of Minneapolis and Mr. and Mrs. George W. Roderburg and sons of St. Paul were in the city today on their way down the lakes. Messrs. Timberlake and Roderburg are members of the state legislature.

* * *

Miss Eva Lemoignan left yesterday for a two weeks' visit at Ashland.

* * *

Mr. and Mrs. L. E. Eisenberg and daughter of Spokane, Wash., are the guests of Mr. and Mrs. C. Albenberg of 128 Eighth avenue east.

* * *

Misses Verona and Millie Giesler of Oshkosh, Wis., are the guests of Mr. and Mrs. F. L. Parke of 709 Eighth avenue east.

* * *

Mr. and Mrs. W. L. Seaton, Mrs. John Green and the Misses May and Edna McLeod of this city and Mrs. W. H. Vilett, Mrs. E. Parker and Miss Rose Seaton of Minneapolis have returned from a week's outing at Isle Royale.

* * *

Miss Florence Eaton of Grand Rapids is the guest of her sister, Mrs. P. M. Shaw, Jr., of 1131 East Superior street.

* * *

Mr. and Mrs. E. A. Silberstein have returned from a several weeks' Eastern trip. They attended the Jamestown exposition.

WHAT RETAIL MARKETS OFFER

Parsnips, 40 cents a peck.

Golden squash, 15 cents each.

Telephone peas, 40 cents a peck.

Raspberries.

Pears, 25 cents a basket.

Gooseliver sausage.

Braunschweiger sausage.

Gooseberry foul: AGAIN!

To the uninterested it might be remarked that this is positively the last appearance.

It might also be parenthetically stated that gooseberries have disappeared from the market.

The latest rule to be received is as follows:

"Stew a quart of gooseberries in just enough water to cover them; when soft, rub through a colander to remove the skins and seeds. While hot stir in a tablespoonful of butter, one cup of sugar, beat the yolks of three eggs and add, whip all until smooth. Fill a large glass fruit dish and spread on top the beaten whites of eggs with three tablespoonfuls of sugar."

THE EVENING STORY.

His Second Wedding

By M. Louise Cummins.

(Copyright, 1907, by Joseph B. Bowles.)

"Hester!"

"Well, aunt?"

"You didn't come right home from meetin' last night, did you?"

"No, Aunt Jane. Why?"

"Oh, nothin'. Mrs. Mixter was here today for a spell, an' she said Felix Garde had walked home from meetin' with her Nettie. Where'd you go anyhow?"

Hester Maxwell bent somewhat lower over her sewing.

"To see little Ruth Wilmore; she's worse. Dr. Garde came in while I was there."

"He did? Did he bring you home?"

"Yes."

A deeper color came into the girl's rounded cheeks as she spoke. Presently she rose, and, laying aside her work, left the room.

Mrs. Jane Splint scratched her nose softly with her knitting needle as she looked over her spectacles after her niece, then her gaze wandered out to the garden and the village street beyond.

"His wife's been dead two years last May," she ruminated, "an' Mrs. Mixter's a mighty sharp woman, but she don't get ahead of Jane Splint!"

It was with a satisfied smile that she opened the small gate to admit Dr. Garde into the old-fashioned garden surrounding her house a few hours later.

"Hester's gone to see little Ruth Gillmore," she explained, "but sit right down. You look tired."

Felix Garde dropped into the quaint garden-seat wearily, and, holding his hat in his hand, let the cool breeze play across his forehead. His eyes had a sad and somewhat tired look.

"How sweet it is here," he said.

Mrs. Splint looked at him keenly. Then she made a bold move.

"I should think you're getting about tired of livin' alone," she remarked.

The doctor glanced at her quickly, but she met his gaze without flinching.

"What do you mean?" he asked.

"What I say; you'd be happier if you could make up your mind to marry again."

The man sighed.

"You knew Madeline, Mrs. Splint," he said at last, "and you know that my heart died with her."

Mrs. Splint gave vent to an internal "Humph!" Aloud she said nothing. She had, indeed, known Madeline Garde from childhood. A beautiful, spoiled little creature, who had, soon after her marriage, developed into a capricious invalid. She knew also how this great, strong man had humored his exacting little wife, and been her untiring slave during the five years of their married life.

She looked now into his dark face and saw that a new expression had come into it.

"It would not be right," he said slowly.

"What would not?"

Suddenly he faced her.

"Would it be right? You are a woman; tell me, would I be justified in marrying when there is so little I could give in return for any woman's companionship?"

Mrs. Splint looked at him steadily. She wished he could see what was in her mind without her telling him.

He sat very still for a while and Jane Splint, being a wise woman, did not interrupt his thoughts. At length he rose and put his hat firmly on his head.

"I think I will go and bring Hester home," he said.

When Hester Maxwell entered her aunt's sitting-room an hour later there was a glorified look in her eyes which lent a strange beauty to her face.

"Aunt Jane," she said quietly, "I am engaged to be married to Dr. Garde."

"For the land's sake!" Mrs. Splint's knitting dropped in her lap and several stitches slipped. She had not expected this so soon.

"Say you are glad, aunt!"

"Indeed I am," that lady replied truthfully, while she gently stroked her niece's soft hair.

The engagement was a short one. If she missed anything in his manner during their engagement or the early months of their married life, no one, not even the doctor himself, ever knew it. And so the weeks slipped away and winter drew near.

It was late in December. Hester sat alone in her small neat sitting-room with some soft, white stuff on her lap, but she was not sewing. She was thinking of her husband, and of the fact that, though she had been his wife nearly half a year, she had never yet heard the words of love from his lips which should have been uttered before he asked her to share his life.

She rose with an unconscious sigh and went to the front door, for some one had turned in at the gate, and though she tried to greet her visitor cordially, Nettie Mixter's presence just at that time grated on her.

"Come right in and lay off your things," she said.

Nettie stepped into the warm sitting-room, where a large stove gave out a genial glow, her small eyes taking in the details of the room with a quick, envious glance.

"My! but you're gettin' quite fixed up," she remarked tartly.

Hester drew a chair nearer the stove for her visitor, and resumed her own seat by the window.

"You're gettin' ready for summer pretty early, ain't you?" Nettie said presently. "That a lawn waist?"

"No." The color rushed into Hester's face.

"I'm most forgettin' what I come for," her visitor resumed; "mamma wants to know if the doctor could step round and see her tomorrow; she's got that pain under her shoulder again."

"I'm sorry to hear that; I'll tell him," Hester said.

"Oh, say, Miss Hunter was in to see us yesterday, and I 'most died hearin' her tell maw about Mrs. Splint's tellin' her what a time she had gettin' the doctor up to the scratch."

Hester gave her a puzzled look. The small, dark eyes encountered hers with a vindictive gleam.

"Mrs. Splint said he never'd have got to the proposin' point if she hadn't given him a push, as good as told him, in fact, that he could have you for the askin'. Well," rising leisurely, "I must go. Come 'round soon, Hester, and bring your sewin'."

Hester Garde shut the door directly her visitor had stepped outside. There were no prolonged good-byes. She returned slowly to her seat near the window and looked out at the bleak, threatening day. The hands holding the garment in her lap trembled until the small, lace frills quivered as if in fear. Many things, she thought, were made clear in the light of what she had just heard. She never for a minute doubted the truth of it.

Her husband's step aroused her with a start. She had a dim recollection that the clock struck 6 some time ago and that she had forgotten all about supper.

She was standing up when he came in, in the dim glow made by the stove, for otherwise the room was unlighted.

"I was afraid you had gone out when I did not see any light," Felix Garde said in a tone of relief, as he struck a match and put it to the lamp.

Hester stood perfectly still; she had not spoken since he entered. He came towards her now, but she retreated from him with her eyes fixed on his face.

"What is the matter?" he asked quickly.

She did not remove her gaze from his, and when she spoke it was very slowly:

"I want you to answer me a question. What made you first think of marrying me?"

"Think of marrying—" his face was a puzzled page.

"Yes, Felix," she had drawn nearer to him, and her words came with difficulty, "did you ever—ever think of asking me to be your wife until my aunt suggested it to you?"

"No."

She staggered as if he had struck her; then her figure became rigid.

"And acting upon her advice, and, no doubt, thinking that I would make a good housekeeper, you asked me to marry you. I hope," Felix Garde had not known that his wife's soft, blue eyes could flash like polished steel, "that I have filled the position satisfactorily!"

With a quick stride he came toward her and took hold of her arms firmly, for she still held the sewing between her hands.

"What you have heard is true," he said quietly, "but it is only part of the truth. Hester, will you listen while I tell you the rest?"

Her breast was heaving so that she could not speak, and Felix Garde went on:

"It is a fact that I never thought of marrying again until something your aunt said put it into my head. It is also true that, though your name was not mentioned between us, my thoughts flew at once to you with a sweet thrill which I did not at the time understand. During our short engagement I struggled against the joy which you were bringing into my life, from a morbid feeling that I was being untrue to Madeline. If you had known her, Hester, and knew how childishly jealous she was of every look or word of mine that was not given to her, you would understand this better. Since you have been my wife," he stopped and drew a deep breath, "it has been impossible to struggle against the divine sweetness of your companionship. Hester, I must tell you—I must," he flung himself on his knees beside her, as if throwing off some restraint, and his arms drew close, "my wife, I did not think such happiness could exist outside of heaven. I did not dream that life could hold such great content as has been mine since you married me!"

Her head had dropped forward until it rested against him, and her tears, falling softly, wetted the little lace frills, which seemed to nestle against her. There was a wonderful light in her eyes when she raised them, and her husband, with perfect understanding, bent forward and kissed her very tenderly.

Presently she rose and leaned against him with a little loving movement.

"After all," she said with a low, happy laugh, "we might never have been married had it not been for the help of Aunt Jane!"

"We would!" he cried radiantly, "though perhaps not quite so soon. Anyway, I have had several added months of happiness through the help of Aunt Jane, God bless her!"

ARRESTS SALOON MEN FOR VIOLATING LAW.

Calumet, Mich., Aug. 14.—(Special to The Herald.)—Rev. C. H. Rutledge, the leader of the anti-saloon crusade, was in Keweenaw county Sunday, and during his short stay in Allouez, visited the various saloons there with Deputy Sheriff Williams. Rev. Mr. Rutledge, in serving out warrants charging the above saloonkeepers with keeping open on Sunday stated to Justice Trathen that he found all five violating the Sunday closing laws of the state, and that the fact that he took a deputy sheriff with him will substantiate this statement.

The warrants for the saloonkeepers' arrest were sworn out Monday and have been placed in the hands of Deputy Sheriffs James Williams of the Allouez, and Thomas Curtis of Wolverine. They were served yesterday, and it is expected the cases will come up for hearing today.

THIRTY THOUSAND MEN ARE WANTED

Points Along Two Big Systems Where Men Are Needed.

Grand Forks, Aug. 14.—(Special to The Herald.)—Already the effect of the reduced or harvest rates granted by the railroads to North Dakota points, which took effect Aug. 10, as stated in The Herald, is being noted in this section, as many men have already arrived and many more are expected.

Thirty thousand harvest hands will be needed this season along the lines of the Northern Pacific and the Great Northern roads. Reports transmitted to the passenger departments of each road indicate that a few more than 15,000 hands are required along the Northern Pacific system and something less than 15,000 at the Great Northern stations.

The stations on the Northern Pacific lines, where 200 or more harvest hands will be needed are:

Barney, N. D., 200; Berlin, N. D., 250; Buffalo, N. D., 275; Casselton, N. D., 500; Cooperstown, N. D., 200; Dazey, N. D., 500; Dickey, N. D., 250; East Grand Forks, Minn., 35; Fargo, N. D., 1,000; Forest River, N. D., 500; Gilby, N. D., 200; Grafton, N. D., 300; Grand Forks, N. D., 2,500; Hawley, Minn., 200; Leeds, N. D., 200; Lisbon, N. D., 400; McHenry, N. D., 500; Mapleton, N. D., 200; Moorhead, Minn., 200; New Rockford, Minn.,; 200; Oriska, N. D., 200; Sheldon, N. D., 200; Valley City, N. D., 300; Veronna, N. D., 500; Wyndmere, N. D., 200.

The Great Northern stations where 200 or more harvesters would be welcomed, are:

Aneta, N. D., 200; Berwick, N. D., 200; Bellingham, Minn., 20; Buxton, Minn., 200; Churches Ferry, N. D., 300; Cando, N. D., 200; Granville, N. D., 200; Georgetown, Minn., 200; Hoople, N. D., 200; Hannah, N. D., 500; Hatton, N. D., 300; Leeds, N. D., 500; Lakota, N. D., 200; Michigan, N. D., 200; Newberg, N. D., 200; Pleasant Lake, N. D., 200; Page, N. D., 200; Petersburg, N. D., 200; Roland, Man., 300; Rugby, N. D., 200; St. Thomas, Minn., 800; Tunbridge, N. D., 550

LIVE WIRE KILLS BOY IN HOUGHTON

Wilbur Hoffenbacher Fatally Injured in Ice Cream Plant.

Houghton, Mich., Aug. 14—(Special to The Herald.)—Wilbur Hoffenbacher, aged 19 years, was instantly killed in Lee Bros.' ice cream factory Sunday afternoon by coming in contact with a live wire. The boy had finished his day's work and was about to leave for home. It appears that he accidentally came in contact with the electrical apparatus of the power-operated freezer, although as there are no marks on the body, death may have been due to an attack of heart failure, consequent upon the shock. Young Hoffenbacher was a son of William Hoffenbacher, foreman of the Copper Range coal dock at Houghton. He was a member of the Hancock naval division, and his funeral will take place Wednesday under military auspices.

THAW OUTLINES DEFENSE.

New Attorney for Defense Said to Have Startling Testimony.

New York, Aug. 14.—Active preparations for the new defense to be used in the comming trial of Harry Thaw began when Martin W. Littleton, his new chief counsel, visited the prisoner in the Tombs. Mr. Littleton had an hour's private talk with Thaw, and then Mrs. Evelyn Nesbit Thaw arrived. The three talked for another hour before the lawyer left.

In that time the whole case was gone over and the general idea for the new defense formulated in the rough. Just what changes will be made in the defense have not yet been detrmined, but the new attorneys are understood to have some startling testimony which has never been even hinted at up to this time.

Mr. Littleton, on leaving, refused to be interviewed, but Thaw, after his departure, seemed more cheerful than he has been for some time.

Dyspepsia is America's curse. Burdock Blood Bitters conquers dyspepsia every time. It drives out impurities, tones the stomach, restores perfect digestion, normal weight and good health.

PIONEER RED RIVER CITIZEN HEEDS CALL

Crookston, Minn., Aug. 14.—(Special to The Herald.)—Gilbert Hamilton Fargo, one of the pioneers of the Red River valley and for the past three years a resident of Crookston, passed away Sunday evening at the home of his daughter, Mrs. George O'Reilly, on Hurlburt street. Deceased was born in Otselis, Chenango county, New York, in 1829. He moved with his family to Dubuque, Iowa, in 1874, and came to the Red River valley in 1879, settling at Euclid where he had made his home ever since with the exception of the past three years, during which time he has made his home with his daughter, Mrs. George O'Reilly. His wife preceeded him to the great beyond ten years ago, and he is survived by two children, Mrs. O'Reilly and Leslie Fargo, both living in this city.

Mr. Fargo had a host of friends in the Red River valley, and especially at Euclid and that vicinity where he was known as a kindly hearted, pleasant neighbor and a true friend.

The funeral was held from the O'Reilly residence this afternoon at 2 o'clock.

See the horse races at Driving park on Saturday, Aug. 17, 2 p. m. sharp.

YOU

Can buy this high-grade, 17-jeweled Hamilton adjusted watch, in the world-famous "Boss" filled case, open face or hunting, for

$25

Others ask $45 to $50 for it. We are selling it for $25 at our Special Sale.

ESTERLY

Spalding Hotel Jeweler.

H. M. Gerson,

LADIES' TAILOR

1522 Jefferson St. Duluth, Minn.

Phone: Old, 1721-L.

15c Folding Fans 5c

Five hundred black fans—the folding style—with plain or fancy black sticks—silk or satin finished Jap paper—a great value at 15c—special tomorrow at 5c.

5c

ON THE BARGAIN SQUARE.

For Quick, Satisfactory Service Send Mail Orders to

Gray-Tallant Co

117-119 W. Superior St. Duluth, Minn.

Ladies' Home Journal Patterns, 10c and 15c.

$1.00 Corsets for 29c

Women who wear sizes 18, 19, 23, 25, 27 and 29—can have their choice of a lot of corsets regularly selling at 50c $1 and $1.50 at 29c, because size lines are broken. No refunds or exchanges.

29c

Kimona Sale Continues Tomorrow

It's a great thing to be able to choose from so many pretty Kimonos—it's a still greater thing to be able to buy them at such money-saving prices.

These reductions are real—note the garments in the window—and come for the one you want early tomorrow! Negligee garments of distinction.

$1.25 For $1.98 KIMONOS of fine lawns.

$2.50 For $3.50 JAP CREPE KIMONOS—all colors.

$2.50 For $2.98 and $3.50 Cashmere KIMONOS.

$8.00 For $10 Exquisite Silk KIMONOS.

39c

75c CORSET COVERS 39c

Handsomely trimmed—sizes 32 and 34 only — if you wear either size you can get 65c and 75c covers for 39c.

No Exchanges Approvals or Refunds

HOT WATER BAGS

The factory selling them failed—hence they are not guaranteed to us or to you—on Bargain Square, 29c.

29c

Our Blanket Sale is not an accident or an excuse — it's a genuine money saver to be taken advantage of by hotel men, boardinghouse keepers and thrifty housewives.

THURSDAY SHOES!

$1.50 WHITE CANVAS OXFORDS 98c

98c Our women's and misses' $1.25 and $1.50 oxfords—not all sizes in the lot—choice for only 98c pair.

MISSES' AND CHILDREN'S SLIPPERS 75c

Stylish single-strap Slippers, kid or patent leather—city heels and plain toes—our regular $1.25 goods for one day only, 75c pair. 75c

Our Advance Sale of Blankets is a looked-for event, because in past sales—we have saved money for our trade, just as we are doing now!

THURSDAY 35c For 50c white linen laundry bags with drawn work—at our popular art department.

THURSDAY 25c For 45c white linen kerchief with drawn work and embroidery edge—very dainty.

THURSDAY 19c For 35c tan linen centerpieces — 24x24 inches — in floral designs for shadow embroidery.

THURSDAY 65c For 98c satin pillow tops in very handsome floral designs—at art department.

SEND YOUR MAIL ORDERS TO

NOW READY! Advance showing fashionable imported Suitings for fall.

Gray-Tallant Co

117-119 West Superior St. For Quick, Satisfactory Service.

NOW READY! Newest styles in women's and misses' fine shoes for fall.

Our BLANKET Sale

IS SUCH A HELPFUL SALE!

THOSE of you who have not taken advantage of the sale should investigate it right away—it is decidedly the right thing to do—follow the lead of keen buyers—people thoroughly posted on values, and

BUY HERE NOW!

"BATHASWEET"

BATH POWDER

A Perfumed Luxury for the Bath. Softens Hard Water. Better than Perfume. 25 baths, 25 cents.

25¢ A CAN

AT ALL STORES OR MAILED BY US.

RICE POWDER

Best Toilet powder. Antiseptically pure. Relieves sunburn and chafing. Best for baby.

25¢ A CAN

BATCHELLER IMPORTING CO. NEW YORK.

DRIVES OUT SPARROWS

Duluth Man Has Sure Cure for Feathered Nuisances.

He Can Now Sleep in Peace Every Morning.

A prominent Duluth citizen has discovered a cure for the English sparrow pest. He has actually demonstrated the efficacy of his treatment and is willing to give the public the benefit of it providing his name is not used—so here is the prescription.

Just fly paper, the real stick-to-it forever kind.

The citizen who invented the fly-paper treatment for the feathered pests has a nice residence, built within the past few years, and one in which he takes a great deal of pride.

When a family of robins made a home under the eaves in one corner of the house, the owner did not like the prospect, still he did not object to the extent of tearing down the nest.

The sparrows, however, had no such consideration for their feathered relatives. They not only drove the robins out, but they boldly appropriated the nest and about it constructed some ungainly structures of their own make.

Then began the troubles of the owner of the house. The sparrow family kept up an incessant chirping and their concerts were especially boisterous in the early morning hours when the man of the house wanted to sleep. In vain did he tear down the nests, destroy the eggs, stone and even shoot at the pesky nuisance with an air gun; they were back again right away and worked industriously to build new homes.

Almost in despair of ever getting rid of the sparrows the house owner happened to think about the sticky fly paper. He bought several sheets. Some were wound about the water pipes and others were tacked on the eaves and about the cornices.

The following morning there was an unusually loud noise in the sparrow colony, but it did not last long. By the time the owner arose for the day there was utter silence about the eaves. There has been silence in that locality ever since.

An investigation developed the fact that there was not a sparrow in the neighborhood of the house. That there had been some was evident for the fly paper was pretty well covered with tail feathers, wing feathers, and just feathers. Judging from the assortment the owner of the house has an idea that there were some "great doings" when the sparrows and the sticky paper came together.

Some people claim that the English sparrow is about the cleverest bird that has adopted this continent. The rapidity with which this particular colony of sparrows quited their happy home, and their prolonged absence, would seem to indicate that there is a great deal of truth in the claim.

The Limit of Life.

The most eminent medical scientists are unanimous in the conclusion that the generally accepted limitation of human life is many years below the attainment possible with the advanced knowledge of which the race is now possessed. The critical period, that determines its duration, seems to be between 50 and 60; the proper care of the body during this decade cannot be too strongly urged; carelessness then being fatal to longevity. Nature's best helper after 50 is Electric Bitters, the scientific tonic medicine that revitalizes every organ of the body. Guaranteed by all druggists. 50c.

INSPECTED THE CITY CREMATORY

Milwaukee Men Surprised at Small Expense of Operation.

The Milwaukee representatives of the city government of that place who were here yesterday for the purpose of inspecting the city crematory with an idea of submitting recommendations to the Milwaukee city council for the erection of a similar plant, returned today.

They were shown through the crematory by the engineer and expressed themselves as well pleased with the work performed by it and the cost entailed in disposing of the city's refuse by its use.

It seems that there is some legal tangle which has embarrassed the Wisconsin city in obtaining authority to purchase a crematory apparatus, but this it is expected will be overcome and a plant be established similar to the local one.

Health Commissioner Murray explained to the gentlemen the method of the plant and the cost entailed in operation, which is so small as to surprise them.

The refuse is piled upon huge grates and dries rapidly so that it is easily consumed. The wood used for fires is all waste, boxes, barrels and the like and all the expense entailed is in an engineer and a man to assist in placing the rubbish on the piles.

CARTER'S LITTLE LIVER PILLS.
Genuine Must Bear Fac-Simile Signature
Brent Good
REFUSE SUBSTITUTES.

SICK HEADACHE

Positively cured by these Little Pills.

CARTER'S LITTLE LIVER PILLS.

They also relieve Distress from Dyspepsia, Indigestion and Too Hearty Eating. A perfect remedy for Dizziness, Nausea, Drowsiness, Bad Taste in the Mouth, Coated Tongue, Pain in the Side, TORPID LIVER. They regulate the Bowels. Purely Vegetable.

SMALL PILL. SMALL DOSE. SMALL PRICE.

CARTER'S LITTLE LIVER PILLS.
Genuine Must Bear Fac-Simile Signature
Brent Good
REFUSE SUBSTITUTES.

French & Bassett
DULUTH, MINN.

MAIL OR TELEPHONE ORDERS

Are promptly attended to. You can do your shopping over the 'phone or by mail and we give your orders prompt and careful attention. Write or call us up over the 'phone. Our number is 20 on either 'phone.

OUR GRADUAL PAYMENT PLAN

Is satisfying hundreds of patrons. They like the plan. They find it easy, satisfactory and economical. They get the very best values at the lowest prices. We can offer you the finest selection in the whole city and guarantee to please.

PEOPLE'S ideas differ about furnishing the home. Some can afford to do it elaborately, others not so expensively. Everyone should have a well furnished home, with well made, well finished, artistic furniture. We have made it possible for you to furnish your home complete from top to bottom at the lowest possible prices. We have the largest, most complete stock for you to choose from and at prices that defy competition. Cheaply made, undesirable furniture will not be found in this store. We sell you the very best for prices that others ask for cheaper grrdes.

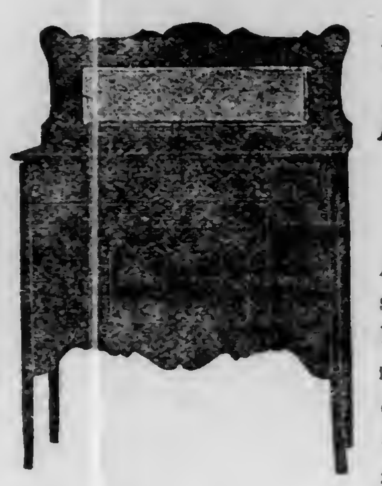

This Handsome Little Buffet for $12.50

A regular $18.50 value in any store. Similar to the cut shown, but without the mirror. It is nicely finished in quartered golden oak, leaded glass doors, drawer divided for linen and silver. A splendid value at our price.

$22.50 for a Fine Steel Range

One that we fully guarantee—heavy cast top that will not warp—steel oven, extra large fire pot, with cast linings—the oven is 14x18. A splendid baker and a range that will give you absolute satisfaction. We want you to come in and look these values over very carefully. We can save you money on your new range.

Solid Oak China Closet Like Cut $11.00

An extra good value—solid oak, with three shelves—curved glass sides—well finished in a handsome golden color. Only one of the many big values we are offering in dining room furniture. This is a good sized closet—door has lock and key and shelves are grooved for standing up plates in the back.

A Solid Oak Claw Foot Morris Chair for only $7.25

Finished in a rich golden color, solid quarter oak, with a heavy carved foot. Spring seat, with extra heavy reversible velour cushions. Back is adjustable. One of the many big values in our splendid line of Morris Chairs.

Steel Frame Folding Cart $3.75

Tubular steel frame, heavy, rubber tired steel wheels, folds flat as cut shows. A little beauty. Finished in black enamel.

Kitchen Cabinet $6.75

Made of hardwood, nicely finished. Wood panels in doors instead of glass. Plenty of shelf room, two drawers for linen and cutlery, a great big splendid bargain.

Golden Oak Stand 60c

Has top 16x16 inches—shaped leg like cut, shelf underneath, good, strong construction.

Muslin Curtains

Another shipment of those fine values in Muslin Curtains, with good, deep ruffled edge. These are extra special values. The last lot went quick. Our price.............45c

Pillow Tops

Some good values in Pillow Tops. These are regularly priced at 50c, but they go on sale tomorrow at.............25c

Adjustable Curtain Rods

Our regular adjustable Curtain Rod. A good strong, adjustable rod that sells always at 10c—special.............5c

Furniture Coverings

Silks and Brocotells, for furniture coverings. Some splendid patterns—good wearing material. About twelve pieces in all that sell regularly at from $1.00 to $6.00 per yard. We will close them out at.............Half Price

"LONG DISTANCE" IS SWAMPED

The Telegraphers' Strike Throws Business on Telephone Companies.

On account of the walk-out of the local telegraphers in the Western Union and North American offices this morning, both the Duluth Telephone company and the Zenith Telephone company have been simply swamped with "long distance business." The rush began early in the morning and has kept up without a break all day. The telephone companies, it is said, cannot begin to promptly handle all the business that is offered. The companies have begun to file the applications for a "chance to talk," and these will be served as fast as they can be reached.

In ordinary times the telephone companies had about all the long distance business that they could handle with present facilities, particularly to the Twin Cities and to the ranges, but with the immense volume of business thrown on them by the telegraphers' strike they cannot begin to take care of it.

Municipal Ownership.

To the Editor of The Herald:

The spirit of life seems still to hover over the destinies of the deep and weighty question whether or not the people shall rule, or specially privileged corporations shall administer that patent draught which brings all into subjection.

But the spirit of the Anglo-Saxon rises out of the mist, and flaunts its pennant in the breezes of liberty. Many nations, like individuals, have left their Bible at home, and have come to the feast with no oil in their lamps, to find themselves in darkness and the doors closed.

Like all Western towns, Duluth has its floating population, but withal has built up a reputation on lines of municipal control of public necessities, and has demonstrated the wisdom of Horace Greeley's saying, "Young man, go West." This expression of Horace Greeley voiced no idle meaning, because it conveyed the idea that in the peaceful pursuits of husbandry and the development of the resources of nature, men would be taken away from the frivolities of congested city life, and be given occasion to study each other's interests. Whether this conclusion is correct or not, it suffices to say that all the movements for public ownership have emanated in the West, and the people of Duluth can credit themselves with not a small part in a movement which not far hence must become the slogan of an advanced and true system of government.

But since the adoption of new ideas—which is evolution—is looked upon by a naturally conservative people as a usurpation of private rights, so it becomes necessary to approach at times by easy steps, as does the child from youth to manhood.

Duluth is gradually emerging from the first-grade class in the direction of municipal ownership, and is fast climbing the pinnacle when it will add to its holdings a street railway system which will not only afford adequate transportation to all classes at reasonable charges, but will tend to build up a more substantial community.

The American people have a right to be proud of their many achievements, of inventiveness and ingenuity; so likewise the older nations, as the Egyptians, Phoenicians, Greeks and Romans—masters of mechanical arts. Advanced civilization demands these great achievements—not, however, for the inventive few, but for the common interests of the many. Thus, today there is manifest abroad the civilized world a demand for a term almost newly coined—"Public Ownership." In a Republic like America this should sound like an old dictionary term—and at one time it was; but times change, it is not always for general betterment.

With all said in behalf of a great nation, it may not be true that we are not as homogeneous as some of the smaller and older worlds about us. And to deviate for a space, and illustrate the truth—are we a United States?

You will reply yes, in point of citizenship, but not as affecting the laws of the several states. Take, for instance, the laws of Great Britain, in respect to capital punishment there is one law; but in the various states of this country different laws governing the same crime, as if the crime were distinguishable! And so we could mention many other inconsistencies. Thus we naturally fall back on a first principle—"equality before the law," and law is the product of common usage and common benefit—not special privilege. And from these premises it must be conceded that the best interests of all are only to be conserved by the people owning all those public necessities, without which they could not exist—or if they did subsist, yet still would be denied a large part of their natural rights.

We prohibit merchants from occupying part of the sidewalks, which is right—because they belong to the public—and we allow the use of the streets to a private railway company—which is all wrong. If the public have a right to the sidewalks, they have an equal right to the streets and the car service which operates thereon. No objection is raised to street railway corporations, as such—no more can we say that partnership in ordinary business should not exist, but there is no law which can compel these partners to agree; and as a consequence, partners buy out each other's interests.

Thus a city (the people), in the conduct of its public transportation, which it has tentatively abandoned to private parties, may be permitted to revoke its partnership by a proper settlement as the wishes of the people, consistent with justice to all.

D. A. PETRE.

Duluth, Aug. 13.

PILES

"I have suffered with piles for thirty-six years. One year ago last April I began taking Cascarets for constipation. In the course of a week I noticed the piles began to disappear and at the end of six weeks they did not trouble me at all. Cascarets have done wonders for me. I am entirely cured and feel like a new man." George Kryder, Napoleon, O.

Best For The Bowels
Cascarets
CANDY CATHARTIC
THEY WORK WHILE YOU SLEEP

Pleasant, Palatable, Potent, Taste Good, Do Good, Never Sicken, Weaken or Gripe. 10c, 25c, 50c. Never sold in bulk. The genuine tablet stamped C C C. Guaranteed to cure or your money back.

Sterling Remedy Co., Chicago or N.Y. 593

ANNUAL SALE, TEN MILLION BOXES

HONOR SOLDIER'S MEMORY.

Monument is Erected at Mackinac Island to Gen. Williams.

Marquette, Mich., Aug. 14.—(Special to The Herald.)—Bishop G. Mott Williams of the Episcopal diocese of the Upper Peninsula, has returned to Marquette from Mackinac Island, where on Sunday he participated in the unveiling of a monument to the late Gen. Williams, his father. In connection with the ceremony there was dedicated the new Episcopal church, erected on the island largely as a result of the efforts of the bishop. Gen. Williams was a gallant commander in the Civil war, and he met a soldier's fate, having been killed at the head of his troops in the Battle of Baton Rouge, La., in 1864.

NEW ST. IGNACE INDUSTRY.

Band Saw and Resawing Mill That Will Employ Fifty Men.

Manistique, Mich., Aug. 14.—(Special to The Herald.)—St. Ignace—gateway to the Upper Peninsula—has landed an industry that will, itself, give employment to not less than fifty men the year around. The new plant is a big band—saw and re-sawing mill which Edward Jones, a lumberman, who has heretofore operated in Southern Michigan, is removing from Saginaw to the city at the straits. The mill has a capacity of 60,000 feet of lumber daily. Much timber has been guaranteed already, and with additional logs that will be purchased in the open market there is assurance the plant will be active for years to come. The mill cuts both hard and soft woods. It is going up on the site of the old M. L. company's plant, which Mr. Jones has purchased for $8,000.

USED HIS SKILL TO HIDE MONEY

Son of Cabinet Maker Finds $5,000 Skillfully Concealed.

Hagorstown, Ind., Aug. 14.—Five thousand dollars, all in twenty-dollar gold pieces, sewed up in canvas bags, each containing $1,000, was the reward Jacob Moore, a young farmer of this vicinity, received for months of careful search of the farm buildings formerly used by his father, Benjamin Moore, who died recently, leaving a fair-sized estate, but little money.

The family believed he had secreted money, and for days and weeks the search went on. Every old building was looked over and every garret and loft about the house. Finally the search was taken up in the cabinet shop used for many years by the decedent. There was one spot there which attracted young Moore's attention repeatedly, but which, upon closer examination, appeared to be only a small spot on a ceiling beam, finished with a little more exactness than the other parts. Its perfect finish excited his attention, and he mounted on a ladder to look at it more carefully. With his knife blade he pried along the grain of the wood, but discovered no joint until he cut deeper into the wood. Then he finally traced out a dovetailed block set into the beam of wood, which could be lifted out by moving it in a certain manner. When the dovetailed piece was removed he found the hidden hoard. The find has served to whet the appetite of the family, and a more rigorous search will be prosecuted from now on.

NOT ENTITLED TO IT.

Green Bay Police Should Not Expect That Reward, Says Official.

Bemidji, Minn., Aug. 14.—(Special to The Herald.)—County Attorney Henry Funkley, who prosecuted Wesley and Fournier for the murder of N. O. Dahl and his daughter in this (Beltrami) county, last March and sent them to the penitentiary does not take kindly to the story in the Twin Cities and Duluth papers that William E. Finnegan, former chief of police of Green Bay, Wis., has filed a claim with the governor for the $500 reward offered by Governor Van Sant for Wesley's capture.

"It is difficult to understand how the reward referred to in the Twin Cities and Duluth papers in the slightest degree contributed to the conviction of Wesley," said Mr. Funkley.

"Wesley was convicted in the latter part of last March, and was arrested by Deputy Sheriff Arne Solberg about four weeks before that. The arrest of Wesley by the Green Bay police was made about three years ago, and he was released and had enjoyed his liberty for more than a year, when he was again picked up by Mr. Solberg and convicted. Mr. Solberg is not claiming any reward, neither is the county attorney. It was clever work on the part of Mr. Solberg that brought about the arrest upon Wesley upon which Wesley was convicted, and he was in no manner aided by the arrest that had been made by the Green Bay police several years before.

"I think the claim for the reward is unreasonable. On general principles, I do not believe in rewards, anyway. Offering rewards for the apprehension of criminals may, and I believe sometimes does, aid in the miscarriage of justice—innocent men being convicted by over-zealous reward seekers, who care more for the reward than for a conviction on the merits. Again, such offers of reward are always an obstacle in the way of prosecution, in that it is made to appear that the reward is a motive for manufacturing evidence against the accused."

Make some of these tempting Bean Fritters today

Do you want a dish that's rich in flavor and spicy in taste? Then make some of these fritters, today. You will be so delighted with the result, and the "folks" will be so pleased with them, that at least twice a week, they'll expect them. Very easy and inexpensive to prepare—just have your grocer send you a can of

Van Camp's BAKED WITH TOMATO SAUCE PORK AND BEANS

and by following this recipe you can have them all ready to serve in no time. To be sure to retain that delicious appetizing, spicy taste in these bean fritters, you must get Van Camp's, because to be relishing good the beans themselves must have that perfect, rich flavor. The Van Camp exclusive process brings out that flavor to perfection.

Van Camp's Bean Fritters

Get a can of Van Camp's Pork and Beans with Tomato Sauce. Remove beans from can and add the meats from fine chopped nuts. Crush and form into fritters; dip them in beaten eggs and roll in cracker crumbs. Bake in oven until brown. Serve each fritter on a slice of brown bread with half of a small tomato. This makes an ideal dish for afternoon luncheon.

INSIST ON YOUR GROCER TO SEND YOU VAN CAMP'S

NEWS OF THE NORTHWEST

MINNESOTA

SHERIFFS ON OUTING

State Sheriffs' Association is Holding a Meeting at Bemidji.

Peace Officers Are Being Royally Entertained on Beautiful Lake.

Bemidji, Minn., Aug. 14.—(Special to The Herald.)—It would go hard with lawbreakers here today or tomorrow as the city is thick with peace officers, in attendance upon the semi-annual meeting of the State Sheriffs' association. In response to the invitations sent out by Sheriff Tom Bailey of Beltrami county, many of the sheriffs have arrived for a business meeting and an outing. The visitors are being royally entertained. This morning there was a carriage ride to interesting places about the city. The business session began at 2 p. m. today at the courthouse.

Marshall A. Spooner, judge of the Fifteenth judicial district, delivered the address of welcome to the sheriffs, and the response was made by J. W. Dreger of Minneapolis, president of the state association, and also of the tri-state association, as well as sheriff of Hennepin county.

At the conclusion of the addresses, the association went into executive session for the transaction of business of special concern.

Carriages will be at the disposal of the visitors for the balance of the day after their session has adjourned.

The day's proceedings will close with a banquet at the Hotel Markham.

Thursday, the visitors will be given every opportunity to enjoy an outing on Lake Bemidji and tributaries, and a dinner will be served in the open air at a camping ground at the head of Lake Bemidji, near Rocky Point.

The big gasoline boat, the North Star, has been chartered for all day Thursday, and will be used to take the visitors about the lake to various points of interest; and there will also be several smaller launches and dozens of rowboats.

The North Star will leave the dock for the day's outing at 9 a. m.

BUYS FOUR LOTS.

Capitol Approach Commission Makes Purchase That is Considered Bargain.

St. Paul, Minn., Aug. 14.—(Special to The Herald.)—The capitol approaches enlargement commission has secured a deed to four lots, being about one-half the frontage of the vacant land on the opposite side of Wabasha street. This is the block on which the Mechanic Arts school is located. The acquirement of the entire block is a part of the scheme for the enlargement of the capitol grounds.

The deed was secured from H. V. Seaman and the price to be paid is $15,000. The commission thinks it secured a bargain.

PREVENT SUICIDE.

St. Cloud, Minn., Aug. 14.—Adam Wagner, a well known barber here, came nearly carrying out his design Sunday of killing himself, being prevented by the timely arrival of his wife and the police.

Wagner is a hard drinker and Sunday morning bought an eighth of beer for his own consumption. He was well tanked up by noon and when his wife tried to argue with him, he became angry and a fight followed. His wife, alarmed, called the police to quiet the rumpus, when Wagner loaded his revolver and was about to blow out his brains, just as an officer entered the door.

The revolver was taken from the drunken man and no arrest was made upon the request of the wife, who thought she could manage him after the revolver had been taken.

MINNESOTA IN BRIEF

Albert Lea—B. F. Loeffler has lost his voice and is forced to make mysterious signs to make his wants known. This is the third attack he has had and it is feared he will lose the use of his vocal chords entirely.

Beaver Bay—Steel rails are rapidly being laid on the extension of the railroad from this place to Baptism River and cars will be running there by September first.

Little Falls—Little Falls is infested with hobos to the extent that it is becoming a public nuisance, the gang of toughs frightening ladies and causing uneasiness in various quarters. The question of ridding the city of these "undesirable citizens" is now being considered.

St. Paul—Joseph Wagner, an iceman, while lowering ice into the refrigerator of Swift & Co.'s meat warehouse at Broadway and Sixth streets Tuesday, fell from the second floor to the basement. He hurt his spine and received internal injuries. At the city hospital, where he was taken, it was said that the outcome of his injuries was in doubt.

Cambridge—Carl Strand was sentenced to sixty days in the county jail, by Judge Halling, for inducing a young girl of 15 to drink beer until she was intoxicated. The girl is a daughter of respectable and prominent people.

Fertile—Monday afternon during a severe electrical storm, Theodore Knutson, the 18-year-old son of Chief of Police Brown Knutson of this village, was struck by lightning and severely burned, but is expected to recover.

Mankato—Mayor Andrews has vetoed an appropriation of $500 by the council to aid the Mankato fair association, on the ground that it is illegal. Some of the aldermen now declare that they will repeal all acts that are at all illegal, such as granting free water to the hospitals and other institutions, and will live up to the law strictly in the future.

Grand Marais—Mrs. John Swenson and children of Duluth, are visiting at the home of Mr. and Mrs. Andrew Swenson on Maple Hill.

Winona—During a thunder storm experienced here on Sunday morning the barn of O. H. Harris in Pleasant Valley was struck by lightning and, with its contents of thirty tons of hay, was burned. The loss will be about $800, two-thirds covered by insurance.

Rochester—Tuesday John Kelly, one of the pioneers of the county, died, in Stewartville, Tuesday, at the age of 73 years. He came to this country from Ireland and settled in the county April 9, 1856. He is survived by a wife and six children.

Stillwater—Christian Sommers of Oak Park died Monday night at the City hospital after an ilness of two years and a half with dropsy. Born in Germany 67 years ago he came to this city about half a century ago. He was a millwright by trade and was lately employed at the A. A. Ewart mill.

WISCONSIN

STATE GRAB LOOKED FOR

Michigan Said to be After a Part of Wisconsin.

Five Thousand Acres Are Reported to be Coveted.

Marinette, Wis., Aug. 14.—(Special to The Herald.)—It is reported from Lansing, Mich., that the attorney general of that state is going ahead with the survey of the boundary line between Wisconsin and Michigan, between the Brule and Montreal rivers. The purpose of the survey is to run a new line and to claim 5,000 acres from Wisconsin, which the Michigan officials assert should have been given them by the original surveyors.

That is not the only boundary dispute between the two states, and it is likely that if both boundary disputes are considered, some sort of a compromise may be effected between Wisconsin and Michigan.

When the territory of Wisconsin was formed congress passed a resolution fixing the status of the islands in the Menominee. The resolution said that all of the islands should be either Michigan or Wisconsin territory, according to their location with regard to the main channel of the Menominee river; those mostly on the Wisconsin side should belong to Wisconsin and vice versa. Realizing that this meant endless disputes congress passed another resolution to the effect that all the islands in the river should revert to Wisconsin.

There was a provision in this resolution to the effect that it should be ratified by the Michigan legislature before it was legal. The Michigan legislature never ratified it and this leaves the ownership of the islands in the river a matter of argument, and it may lead to bad complications as the population along the stream increases.

This boundary dispute has already resulted in complications in which the jurisdiction of the state clashed.

A suggested compromise in the matter is that Michigan ratify the congressional resolution and give to Wisconsin all the islands in the Menominee river without question and then let Wisconsin concede territory further north.

WISCONSIN IN BRIEF

Ashland—Maj. Campbell is back from Stillwater, Minn., where he was called by the death of his brother, Hugh. The deceased was the oldest settler in the vicinity of Stillwater. The family came from Pennsylvania.

Marinette—A new logging railway will be built by the Sawyer-Goodman company in Mastodon township, Iron county, Mich., in conjunction with the Milwaukee railway and fifteen miles of track will be laid. It will penetrate a large tract of timber owned by the Sawyer-Goodman company. The company will log on the tract for several years.

Darlington — A farmer named Charles Weaver, residing about three miles east of here, was mowing hay in the field when he saw a snake about three feet long. He dismounted from the mower and killed the snake. By the time he had dispatched it he saw several more snakes in the hay. He kept on killing them, and they kept on coming out of the hay until he had fifty dead snakes, all of the garter variety.

Neenah — Miss Callista Babcock, the Neenah heiress who is doing missionary work at Seoul, Japan, has written a letter in which she expresses satisfaction with her work and believes the climate will benefit her health. Miss Babcock is not attached to any missionary board and is defraying all her own expenses.

Marinette — Thomas Casey, known all over Northern Wisconsin as an unique character and who has had a cell in the county jail almost continuously for twenty years, died last night at the hospital of injuries received while he was scrubbing his cell. Casey was formerly a contractor, but he was a steady toper and began his life by short sentences until he was finally given a permanent lodging place.

Janesville—At the butchers' picnic here William Mohns, killed and dressed a steer in five minutes and ten seconds, thus winning the championship of the country, it is said. Jack Magnus of Milwaukee, hitherto said to be the fastest man in the trade, killed and dressed his steer in five minutes and forty seconds.

BOYS WILL SMOKE, BARNS WILL BURN

Youths' Fondness for Weed Destroys a Cloquet Building.

Cloquet, Minn., Aug. 14.—(Special to The Herald.)—Yesterday afternoon about 1 o'clock the barn and shed belonging to Oscar Gulliksen caught fire and were totally destroyed. Shortly before the fire started some boys were seen smoking in the barn, and the fire is thought to have started from a cigarette which one of the boys threw down. The loss is estimated at about $300.

FAST AUTO TRIP.

Nearly Two Hundred Miles Covered by Party In One Day.

Akeley, Minn., Aug. 14.—(Special to The Herald.)—Mr. and Mrs. T. B. Walker, Fletcher L. and Archie Walker left here for Minneapolis in two automobiles yesterday afternoon. They will call at Brainerd, Little Falls and other points.

They made a rapid run from Minneapolis to Akeley in coming here. They ran from Minneapolis to within thirty miles of Akeley in one day, a run of almost 200 miles, without any trouble.

Arrangements were made with T. B. Walker to be in attendance and speak at the reopening services of the Methodist church and parsonage, in which Mr. Walker is deeply interested. The dedication will be in September. Mr. Walker also expects to be present at Walker on the same date at the dedication of the new Methodist church at the morning service. He will speak at the evening service and at the public meeting at Akeley.

UPPER MICHIGAN

SHE BURNS UP MONEY

Demented Woman Puts $3,000 Into Stove Near Calumet.

Money in Bills Represented Life Savings of Family.

Caulmet, Mich., Aug. 14.—(Special to The Herald.)—While in a demented state Mrs. James Gardipe, who lives in the Centennial location, threw $3,000 in bank bills into the kitchen stove and the money was destroyed before her mad act was discovered. The money represented the life saving of her husband and son.

James Gardipe and son have for years been faithful at their work and had saved a large portion of their earnings. A snug roll of bills totalling almost $3,000 had been secreted by them in a hollow in the wall. On Friday Mrs. Gardipe was discovered bending over the stove with a gleeful smile. The roll of bills had diminished until hardly recognizable in the ashes of the stove and they were beyond any possible chance of redemption.

That the act had been premeditated by the woman is shown from the fact that she had been searching for this money for days. Neighbors' girls who were in the house at the time of her strange act learned of her purpose but were unable to prevent the deed.

For some time past Mrs. Gardipe had been acting queerly. Since the strange outbreak which cost the family the fruit of years of labor and self denial however, Mrs. Gardipe has been removed to Houghton, where she will be examined this week for her sanity and will probably be removed to Newberry for treatment.

PENINSULA BRIEFS

Calumet—A small frame structure is being erected by the Tamarack Mining company, which will be used for the kindergarten classes. The building is located near the Tamarack school and will be completed by the time the next semester begins.

Houghton—D. N. McRae, for nine years a resident of Houghton, has moved with his family to Rhinelander, Wis., and will make his home there in the future.

Calumet—Ed Cudlihy, assistant cashier of the First National bank, wife, and son, Gerald, have returned from Duluth, where they have been spending the past few days.

Escanaba—W. E. Wells, for nine years superintendent of the Escanaba & Lake Superior Railway company, and superintendent of logging operations for the I. Stephenson company at Escanaba, has left for Somers, Mont., to accept a position as manager of the John O'Brien Lumber company.

Hancock—The funeral of Joseph Slattery, the son of James Slattery of Hubbell, was held Monday morning. Interment was in the old cemetery at West Hancock. Richard and Michael Rourke of this city, are uncles of the deceased.

Houghton—Despite the severe electric and rain storm, and with a big sea on Lake Superior, about fifty people left Houghton Saturday night on the steamor Mooro for Isle Royale. The passage was a stormy one, but nevertheless, enjoyed by those on board the boat.

SUES VILLAGE MARSHAL.

Ten Thousand Dollars Asked for Alleged Breach of Promise.

Brooten, Minn., Aug. 14.—(Special to The Herald.) — Mrs. Amanda Nelson of this place has brought suit against John A. Swanson, the village marshal for $10,000 for alleged breach of promise. Swenson was recently sued by F. D. Noble for $5,000 for false imprisonment.

Swenson had only been married a short time when Mrs. Neson brought suit and his new wife immediately left him. Mrs. Nelson is represented by a Minneapolis attorney, Mr. Berg.

SOLDIER AWARDED MEDAL.

Capt. Joseph Berger of St. Paul Rewarded for Bravery of Long Ago.

St. Paul, Minn., Aug. 14.—(Special to The Herald.)—Capt. Joseph Burger has received a letter from the war department, accompanying a "valor" medal presented by congress by act of April 23, 1904, and modified Feb. 27, 1907, to deserving soldiers.

The medal is green and gold, and pendant from a ribbon, and is inscribed: "From the Congress to Private Joseph Burger, Co. H., 2nd Minn. Inf. Vols., Nolensville, Tenn., Feb. 15, 1863." A neck ribbon is also given, and the medal may be worn attached. Capt. Burger says he is the only Minnesotan to receive this style of medal.

CONTRACTOR EXONERATED.

George Kreatz Not Blamed for Collapse of Building in Bemidji.

Bemidji, Minn., Aug. 14.—(Special to The Herald.)—The board of arbitration to determine the cause of the damage done to the Thome & Mayer brick block, the front of which recently fell, has made its report and declares that no blame is attached to Contractor George Kreatz, who was erecting the building.

The board consisted of F. W. Kinney of Minneapolis, the architect, who superintended the construction of the Beltrami county court house; John J. Wangenstein of Duluth, the official architect for the Duluth Brewing & Malting company and who had charge of the erection of the First National bank in this city; and A. P. Cameron, a leading contractor of St. Paul, who officiated most of the government building at Fort Snelling.

The work of repairing the building will be commenced at once and the block will be rushed to completion.

The damage to the block was less than first supposed, and when the repairs are completed, the Thome & Mayer block will be one of the most substantial structures in the state.

$25.00 Suits for $12.50

At the Big Duluth.

See the horse races at Driving park on Saturday, Aug. 17, 2 p. m. sharp.

DAKOTAS

FARMS LIKE IN THE EAST

H. L. Warren Opens Eyes of Old Farmers Around Mandan, N. D.

Puts in Garden and Other Crops and All Do Well.

Mandan, N. D., Aug. 14.—(Special to The Herald.)—H. L. Werren, who purchased a quarter section farm about six miles northwest of Mandan last fall, moved his family from Pennsylvania this spring and began active farm operations without any previous knowledge as to soil conditions in North Dakota. He began farming here just as he did in Pennsylvania, and a five-acre garden is a conspicuous part of his energetic operations. The lateness of the season did not deter him from putting in a varied assortment of vegetables and cultivating the same assiduously. The result is that he has the finest garden in Morton county, that has yielded him an abundance of fresh vegetables not only for his own use, but plenty for the market and this fall he will take off that five acres enough to keep his and a great many more families until next spring. Mr. Werren has a good farm, and with his progressive ideas and indomitable energy will in a few years not only have one of the finest homes in the county but a bank acoount that will be the envy of any business man in the state.

The family consists of Mr. Werren, wife and two grown daughters, Misses Virginia and Pearl. Miss Virginia has a homestead adjoining her father's farm, which is a valuable piece of land. The family operates this half section with only the assistance of one hired hand. Each member of the family is a hard worker, and they all thoroughly enjoy North Dakota. The Werren home is certainly a pleasant place to stop, each member striving to lavish upon the visitor a hospitality that is truly regal and sincere. If North Dakota was populated by progressive families like this one, it would be the richest agricultural state in the Union. They know how to wrest wealth from our prolific soil, and at the same time live as few people have the privilege of doing.

CHARGED WITH ROBBERY.

North Dakotan Alleged to Have Robbed La Moure Postoffice,

La Moure, N. D., Aug. 14.—(Special to The Herald.)—J. C. Armstrong, who formerly drove a stage between Litchville and this place, has been arrested on a charge of blowing up and robbing the postoffice here a few days ago. None of the booty was found upon him. The evidence against him is of a circumstantial character.

WOULD OUST JUDGE.

Proceedings to be Instituted Against Governor Burke's Appointee.

Grand Forks, N. D., Aug. 18.—Legal proceedings are to be instituted to oust Judge Burr of the ninth judicial district from office.

Judge Burr was appointed by Governor Burke in July, to be judge of the new district which was created by the legislature last winter. In order that the governor would not have a chance to appoint a Democrat, certain members of the legislature so worded the bill creating the new district as to satisfy themselves, at least, that it would not go into effect for two years.

Governor Burke construed the law to mean that it was in effect July 1, and acted accordingly. Judge Burr has been holding court in the district, and is at present engaged in the trial of cases at Rugby. Attorney A. M. Christianson of Rugby is in charge of the proceedings to oust Judge Burr. The latter will vigorously oppose the proceedings.

AFTER MAIL CONTRACT

Great Northern Will Put on Fast Train to Compete With Soo.

Grand Forks, N. D., Aug. 14.—(Special to The Herald.)—That the Great Northern is considering the advisability of running a four coach fast train from St. Paul to Spokane in order to hold the mail contract is the information received from a source considered to be reliable. The Soo is beating the Great Northern into Spokane by several hours and in order to make the time and hold the mail contract the Great Northern is said to be about to put on the new train. It will consist of a mail car, observation, diner and sleeper.

FORTUNE AWAITS HIM.

Attorneys Trying to Locate I. E. Cummings, Once Resident of Minot.

S. A. Jones, a Chicago attorney, is attempting to locate one I. E. Cummings, who is supposed to live in this city. Cummings is an heir to a small sized fortune. Chief Quinlivan received a letter from the Chicago men today in which he stated that Cummings has resided in this vicinity. He has secured trace of the man up to two years ago, when he was living in Minnesota. It is supposed that he came to this city during the fall of 1906. The chief has been investigating the case, but is unable to find any trace of the man.

It is not known how much is coming to the missing man, but from the tone of the attorney's letter it is a small fortuno.

STEALS SIGNAL LANTERN.

Very Queer Action of a Demented North Dakota Merchant.

Larimore, N. D., Aug. 14.—Carrying more than $1,000 in currency in his coat pocket, Paul Otto, a merchant of Osnabrook, walked from this city to the Great Northern yards, a mile west of here, clambered up the signal tower, detached a signal lantern which hung there and walked back to town, swinging it in his hand.

The affair was reported to the police, but when they attempted to arrest him Mr. Otto put up a fight that gave the officers all they could attend to for a few minutes. He was at last landed in the city jail. He was declared insane and held for examination and treatment.

RAISES FINE FRUIT.

Valley City Man Who Has Quite a Fruit Farm.

Valley City, N. D., Aug. 14.—(Special to The Herald.)—F. O. Carlson raises the best of apples, plums, grapes, cherries, gooseberries, strawberries, raspberries, etc. Next year he expects to plant peach and pear trees.

He does not cover his plants or shrubs and does not use city water. He keeps the ground well mulshed and works it constantly and his orchard stands the worst drought without any trouble. He has an especially fine bed of strawberries. The fruit was as large and fine as the Eastern and Southern berry. His cherries equal the fruit grown on the north coast. His apples, the Northern Spy, are as fine as any seen in the local market.

His work under rather adverse conditions proves that the soil here will grow a good quality of hardy fruit if it is properly handled.

CHANGES AT CAPITOL.

Shifting About of Employes In North Dakota State House.

Bismarck, N. D., Aug. 14.—Some changes have been made in the various office forces at the capitol. A nephew of Governor Burke, who served as private secretary for a time last winter, is stenographer in the office of the governor. W. F. Harris is stenographer in the office of Commissioner Cooper and Miss Ara Wagoner is the new stenographer for State Engineer T. R. Atkinson. Miss Kelly is assisting with the clerical work in the office of the state auditor.

THIEVES SOON TAKEN.

Stole $140 In Eau Claire Jewelry Store and Are Captured at Altoona.

Eau Claire, Wis., Aug. 14.—(Special to The Herald.)—A man and a woman giving their names as "Mr. and Mrs. Gonovis" were arrested at Altoona yesterday afternoon and brought here to the county jail on the charge of stealing $140 in cash from J. G. Ferry's jewelry store. Mr. Ferry had laid the money on a counter in the rear of the store preparatory to banking it when he turned aside to wait on a customer. About this time a man wearing the garb of an old soldier entered and engaged one of the clerk's in a conversation about the sale of a ring. When the old soldier, as he appeared to be, left, the money was also missing. The thief was traced to the Eau Claire house, where it was learned he and a woman had registered as "Mr. and Mrs. Gonovis." Later they were traced to Altoona and arrested, the money being found on the woman.

CLAIRVOYANT WILL SEARCH FOR HAYWARD.

Marinette, Wis., Aug. 14.—(Special to The Herald.)—Prof. Roberts, the Milwaukee clairvoyant, has arrived and went to Cedar River, Mich., to locate Frank Hayward, who has been missing since June 8. He disappeared at that time from a lumber camp and has not been seen or heard from since. His brother, a wealthy New York attorney, is making strenuous efforts to find him and Roberts on that account was summoned.

Roberts claims to have foretold the finding of the body of Duncan McGregor, the Peshtigo lumberman who has been missing for months and whose remains were finally recovered in the river near by.

DAKOTAS IN BRIEF

Grand Forks, N. D.—Conductor Odell of the Northern Pacific, who was badly hurt in a wreck at Missoula some time ago, left for St. Paul Monday night and will settle with the claim agent there for his injuries. Mr. Odell got out of the hospital but three weeks ago and has been convalescing ever since.

Fargo, N. D.—About the last of October, Dr. and Mrs. F. J. Campbell will leave on a six or eight months' trip to Europe. The first part of the trip will be devoted to pleasure and sight-seeing, after which they will locate in Vienna, where the doctor will devote some time to special work with the great medical and surgical authorities of that city.

Bismarck, N. D.—The state board of equalization has finished its assessment of the property of the railroads in the state, leaving the valuation the same as last year and making no increase in the valuation of any of the lines.

Fargo, N. D.—Under the recently passed city ordinance requiring owners or managers of theatrical houses to pay a license to the city, an information has been made against W. H. Danse, et al., charging them with having violated this ordinance in permitting the Ideal theater to be run last week without taking out the permit.

Hankinson, N. D.—While attempting to board a moving freight train, Frank Lohr was caught by the wheels. One leg was crushed and had to be amputated.

Ross, N. D.—F. A. Hagenstein who lives on a farm twelve miles from Ross, is dead as the result of being kicked by a horse last Saturday evening. He is a brother of D. A. Hagenstein, ticket agent for the Great Northern. The remains were shipped to Seattle for burial.

$10.00 Suits for $5.00

At the Big Duluth.

See the horse races at Driving park on Saturday, Aug. 17, 2 p. m. sharp.

FLESH IS TORN FROM BOY'S LEG

Frank Nimick is Dragged Under Ashland Street Car.

Ashland, Wis., Aug. 14.—(Special to The Herald.)—Eleven-year-old Frank Nimick received severe injuries Sunday, by being dragged by a street car. The flesh was torn from the leg clear to the bone, but he is not expected to lose the leg, without blood poisoning sets in. It required considerable work to free the wound from the dirt and other impurities gathered while he was being dragged. Young Nimick says he was trying to jump on the car to catch a ride, but stumbled, and his clothing caught and dragged him.

A Run for Nothing.

The fire department made a long and hard run last evening, some one turning in a call for a smudge started by the burning of a fuse on a street at the corner of Superior street and Seventh avenue west.

Satisfied Crowds

Have left our store every day since the dissolution sale began.

They all bought liberally, too, because they found things just as we advertised. New, up-to-date merchandise at exceptionally low prices.

We asked them to tell their friends and they evidently are doing so, judging by the way new customers keep coming in.

Our stock was large and complete, though, so we've plenty left for those who couldn't get around so far.

The sale continues for the balance of this week and if you haven't stocked up don't let another day go by without doing so.

We have several splendid ladies' and children's coats still left and they go to early buyers at exactly half price.

Many of our silks go at the same discount also.

Dress Goods are also selling at even less than half in many of our choice patterns.

Did you get any of that 8c calico we're selling at 3¾c—or 18c cretons at 7¾c.

You'll wait a long time before your money will go so far in

Hosiery	Underwear
Kid Gloves	Umbrellas
Wash Goods	Parasols
Shopping Bags	Ribbons
Shoes	Dress Trimmings
Handkerchiefs	Straw Hats
Garters	Boys' Waists
Laces	Curtains

etc., etc., etc.

You had better come in and see what we have before buying elsewhere. What you especially want or need may be gone if you don't hurry.

See Saturday's Special Offerings in Friday Night's Herald.

The Roy M. Prytz Co.,

1927 West Superior Street.

FOR RENT

Odd Fellows' Store Building.
T. W. WAHL & CO.,
Second Floor Lonsdale Building.

"As We Say, or Your Money Back."

GOOD DRESSERS KNOW

And appreciate the splendid savings offered by our Clearance Sale of

Men's Suits FOR $12, $15 or $18

We'll sell you a suit that the merchant tailor would have to get $25, $30 or $35 for. Our regular prices were low—our sale prices are decided "snaps."

CHAS. W. ERICSON
CLOTHIER, HATTER and FURNISHER.
219 WEST SUPERIOR ST.

FOR RENT
$25, good light, 40 by 40, heated store room, with big fire proof safe, near Superior street and Lake avenue.
T. W. WAHL & CO.,
Second Floor Lonsdale Bldg.

DULUTH MADE SHOES
are good shoes
Northern Shoe Co.
Makers

Bitter Root Land
Five acres pay $5 per day. Ten acres pay $10 per day. Particulars
KNUDSEN-FERGUSON FRUIT CO.,
220 West Michigan Street.

FOR SALE
Lumber, Lath & Shingles
J. D. Howard & Co.
216 W. Superior St.

THUGS GET BUSY, TWO MEN HELD UP

Thief River Falls Saloon Man and Mail Carrier Victims.

Thief River Falls, Minn., Aug. 14.—(Special to The Herald.)—Following in the wake of the carnival company that furnished the amusement features of the county fair here last week was a crowd of "undesirable citizens." Two holdups occurred Monday night. Andy Erickson, a saloonkeeper, was slugged while on his way home on the East side and his money taken. He was discovered lying unconscious on the sidewalk in the early hours of the morning with a serious wound on the side of his head.

The second holdup was committed on the person of M. Jensen, the mail carrier to the Soo depot. He was not injured, though his money was taken from him. Despite the efforts of the police force, the guilty parties have not been apprehended.

SPORTS OF THE DAY

SOX WIN A LONG GAME

Finally Manage to Capture One From the Maroons.

McCormick Scores Winning Run in Eleventh Inning.

STANDING.

	Lost.	Won.	Pct.
Winnipeg	56	25	.691
Houghton	42	44	.488
Duluth	40	43	.482
Calumet	29	56	.341

RESULTS YESTERDAY.
Duluth, 1; Winnipeg, 0.
Houghton, 14; Calumet, 3.

Winnipeg, Aug. 14.—(Special to The Herald.)—In an eleven-inning game replete with exciting features, the Duluth White Sox took the measure of the locals yesterday, one lone score in the eleventh inning deciding the game in favor of the visitors. Neither team scored for ten innings when McCormick, because of two costly errors, made the circuit home. Krick and Bushelman were steady and the game was one of the best ever seen on a local diamond. Frank Summers of the Sox had words with the umpire and was ordered off the field. The score:

		R.	H.	E.
Duluth	0 0 0 0 0 0 0 0 0 0 1—1		5	4
Winnipeg	0 0 0 0 0 0 0 0 0 0 0—0		4	6

Summary: Sacrifice hits—McCormick, Sensenbach, Tracey, Henderson. Stolen bases—Crisp. Bases on balls—off Krick, 3; off Bushelman, 3. Struck out—by Bushelman, 4; by Krick, 2. Hit by pitched ball—Summers, Piper. Passed balls—Crisp. Double plays—Summers to Livingston. Umpire—Liverney.

BASEBALL

American League.

STANDING.

	Played.	Won.	Lost.	Pct.
Philadelphia	98	60	38	.612
Detroit	97	58	39	.598
Chicago	95	61	44	.581
Cleveland	102	59	43	.578
New York	99	44	55	.444
Boston	100	44	56	.440
St. Louis	98	41	57	.418
Washington	91	29	64	.312

BOSTON, 7; CHICAGO, 4.

Chicago, Aug. 13.—	R.	H.	E.
Chicago	4	1	1
Boston	7	8	1

Batteries—Smith, Sullivan and McFarland; Tannehill, Pruitt and Shaw.

PHILADELPHIA, 3; DETROIT, 0.

Detroit, Aug. 13.—	R.	H.	E.
Detroit	0	3	3
Philadelphia	3	7	0

Batteries—Mullin and Schmidt; Plank and Powers.

ST. LOUIS, 6; WASHINGTON, 5.

St. Louis, Aug. 13.—	R.	H.	E.
St. Louis	6	9	2
Washington	5	11	2

Batteries—Powell and Spencer; Oberlin and Heydon.

CLEVELAND, 15; NEW YORK, 6.

Cleveland, Aug. 13.—	R.	H.	E.
Cleveland	15	10	2
New York	6	11	5

Batteries—Rhoades and Clarke; Hogg, Griffith and Kleinow.

National League.

STANDING.

	Played.	Won.	Lost.	Pct.
Chicago	104	76	28	.731
New York	100	80	40	.600
Pittsburg	99	58	41	.586
Philadelphia	97	53	44	.546
Brooklyn	103	48	55	.466
Cincinnati	102	44	58	.431
Boston	100	38	62	.380
St. Louis	107	29	78	.271

ST. LOUIS, 9; BOSTON, 4.

Boston, Aug. 13—	R.	H.	E.
Boston	4	9	5
St. Louis	9	12	3

Batteries—Young, Pfeffer, Needham and Brown; Fromme and Noonan.

NEW YORK, 5; CINCINNATI, 3.

New York, Aug. 13—	R.	H.	E.
New York	5	6	0
Cincinnati	3	7	3

Batteries—Ames, Lynch and Bowerman; Hitt and Schlei.

CHICAGO, 6; PHILADELPHIA, 3.

Philadelphia, Aug. 13—	R.	H.	E.
Philadelphia	3	7	0
Chicago	6	9	2

Batteries—Corrigan, Ritchie, C. Brown and Doon; M. Brown and Kling.

BROOKLYN, 8; PITTSBURG, 0.

Pittsburg, Aug. 13—	R.	H.	E.
Pittsburg	0	5	4
Brooklyn	8	12	1

Batteries—Duggleby, Willis and Gibson; Rucker and Ritter.

American Association.

STANDING.

	Won.	Lost.	Pct.
Toledo	69	44	.611
Columbus	62	49	.550
Minneapolis	61	55	.526
Louisville	59	55	.518
Milwaukee	52	60	.464
Kansas City	53	61	.465
Indianapolis	55	63	.466
St. Paul	46	69	.395

INDIANAPOLIS, 5; MILWAUKEE, 4.

Indianapolis, Aug. 13.—	R.	H.	E.
Indianapolis	5	7	2
Milwaukee	4	12	3

Batteries—Curtis and Beville; Briggs and Livingston.

PROGRAM OF REGATTA

Entire Week of Races at Duluth Yacht Club.

Gala Event Will Mark Opening of New Buildings.

The big midsummer regatta of the Duluth Yacht club will begin next Saturday afternoon and will last one entire week, coming to an end the following Saturday.

The regatta will mark the opening of the new addition to the club house, and will be probably the biggest event in the history of the club.

Following is the complete program for the week:

SATURDAY.

3 p. m.—Lake Calhoun and Duluth 32-footers.

3:30 p. m.—Commodore's cup, first race, 28-foot class. (Feather, North Wind and Scud.)

MONDAY.

First race—Consolation cup, 28-foot class.

3:30 p. m.—Second race—Lake Calhoun and Duluth 32-foot class.

TUESDAY.

Duluth and Superior for Cotton cup, 32-footers, at Superior morning and afternoon. Launches provided for visitors.

WEDNESDAY.

Morning—Head of Lake championship, 32-foot class, Duluth, Superior, Lake Calhoun and White Bear.

Afternoon—Duluth and Superior Cotton cup.

THURSDAY.

Morning—Duluth and Superior Coton cup.

Afternoon—Head of Lakes championship, Duluth, Superior, Lake Calhoun and White Bear.

FRIDAY.

Consolation races, 32-foot class, morning and afternoon.

SATURDAY.

Ladies' day—Race in afternoon; Venetian parade in evening; opening of the new ball room.

Motor boat races will be held Friday afternoon.

Following are the yachts entered in the 32-foot class and thei crews:

Minotaur—Crew: Dr. E. L. Cheney, C. S. Haig, H. A. Pierce, E. A. Pierce, skipper.

Young America—Crew: C. P. Hatter, W. G. Hall, A. S. Trux, J. A. Roth, skipper.

Beatty—Skipper, C. J. Brown.

Invader—Skipper, Sibbard McDonald.

Royal Flush, from White Bear—Crew: Eugene, Murray, Harold Spink, Leslie Murray, skipper; fourth man not chosen.

Young America II, of White Bear—Skipper, Harold Pinska.

F. W. Pinska, vice commodore of White Bear Yacht club, is coming along with the boys, and will also act as one of the judges.

Kechenodin, of Calhoun Yacht club, owned and skippered by Commodore Turner, will also be entered in the races, as will 77 of Superior, Charles Chase, skipper, and Nadji of Superior, H. L. de Forest, skipper.

The chairman of the sailing committee is Dr. Frank Lynam, and fleet captain, Fred Smith. Other officers are: Chairman of entertainment committee, Charles D. Brewer; chairman house committee, M. F. Jamar; special committee, Elmer E. Whyte, Caroll Graff, Joseph Harrison; launch committee, Dr. D. H. Day.

During the week of Aug. 24 the cafe will serve table d'hote dinners.

GIANTS WIN EASILY.

Two Calumet Pitchers Are Unmercifully Pounded.

Houghton, Mich., Aug. 14.—(Special to The Herald.)—The Houghton Giants simply ran themselves to death in the game between Houghton and Calumet yesterday and after making the circuit fourteen times, held up for the Calumet aggregation to come within hailing distance, the final score being 14 to 3 in favor of Houghton.

In the fifth inning the Giants pounded Egan unmercifully, piling nine runs up on him and he was retired, Siver being substituted. The Giants took a five-times wallop at Sivers and then lay back, exhausted.

The score:

		R.	H.	E.
Calumet	0 0 3 0 0 0 0 0 0—	3	8	3
Houghton	0 0 0 0 9 5 0 0 x—	14	18	3

Batteries — Egan, Siver and McMorcey; Rogers and Kurke.

FITWELLS TO IRONWOOD.

Local Amateurs Will Meet Fast Michigan Nine.

The Fitwell Baseball team will leave Friday, Aug. 16 at 5:20 p. m. for Ironwood, Mich., where they play a series of three games on Saturday and Sunday. The Ironwood team has not lost a game this season, but the Fitwell line-up had ought to give them a stiff argument, as it represents the cream of amateur talent of Duluth. E. W. Entzion, manager of the team, will accompany them on this trip. The line-up: Cole, pitcher; Withrow, catcher; Sturm, first base; Winters, second base; Deitz, third base; Fenton, short stop; McCawley, left field; Benneett, center field; Deitz, right field; Larkins, pitcher.

GLASS DENIES STORY.

Says Eastern League Is Not After His Services.

President Percy R. Glass of the Northern-Copper Country league denies the story that his services are being sought by the Eastern and other leagues for the office of president. In a letter to The Herald he says that he is at a loss to know where the story originated, and says that it does an injustice to the leagues mentioned and also to himself.

M'GUIRE TO REMAIN.

Superintendent of Northeast Farm Station Holds Job.

Grand Rapids, Minn., Aug. 14.—(Special to The Herald.)—A. J. McGuire, superintendent of the Northeast Experiment farm of the University of Minnesota at this place, will remain in charge of that concern, according to an announcement just made. Mr. McGuire is considered a valuable man for the position, and the university is to be congratulated on retaining him.

STRIKE BY W. A. CLARK

Millionaire Said to Have Uncovered Rich Vein in Butte.

Six-Foot Vein of Rich Ore Reported to Have Been Found.

Butte, Mont., Aug. 14.—Former United States Senator W. A. Clark, who is one of the largest individual operators in the Butte mining district, has struck a six-foot vein of ore with a crosscut from the 500-foot station of the new shaft on the Elm Orlu mine, but whether the vein is north or south of the shaft is not generally known. Report says the vein is a good one, carrying 100 ounces of silver, some gold and lead and 2½ per cent copper.

Mr. Clark is developing the Elm Orlu with a view to ascertaining what it contains at depth, no deep work on it having been undertaken prior to the time he began the present work. The shaft is now between 500 and 600 feet deep, and is going to the 1,000 or 1,500, but it is understood that some crosscutting will be done between the 500 and 1,000, in order to determine the character of the vein. Through this shaft the Poser will also be developed. The Poser is also owned by Mr. Clark, and contains copper, considerable of this class of ore having been mined and shipped from openings near the surface. The shaft, although on the Elm Orlu, is near the west end line of the latter, and to reach Poser ground it will be necessary to drive only a few yards west. Both the Poser and Elm Orlu have always been considered good properties. Both have been yielding ore in a small way for many years.

Last year Mr. Clark decided to develop the claims on an extensive scale, and equipped the west end of the Elm Orlu with a substantial plant. Since then sinking has been prosecuted almost continuously.

Don't accept a cough cure that you may be told is just as good as Kennedy's. Kennedy's Laxative Cough Syrup acts gently upon the bowels and clears the whole system of coughs and colds. Sold by all druggists.

BROKE THEIR RESOLUTIONS

Cupid Shatters Missouri Ban on Night Weddings.

Carthage, Mo., Aug. 14.—Vexed by many and increasing instances where couples have routed them from bed for the purpose of securing a license and getting marired, County Recorder J. B. Chaffee and Probate Judge E. E. Hubbard of Jasper county have put their head together and sworn by all that is great and good that they will in the future turn a deaf ear to those victims of Cupid who come and attempt to disturb the early part of their night. This decision was reached and the two county officials had had time to sleep on their agreement, when, as if to test the spirit of the rule without disobeying the letter, Hugh C. Armstrong of Neosho, Mo., and Miss Georgia Condit of Lamar, Mo., came to Carthage before sun up and desired to get married at once. They came to the home of the recorder and at last got him to peek out of the window far enough to demand what was wanted. They informed him that a marriage license and some one with authority to perform the ceremony constituted the summit of their desires. After eloquent pleading on the part of the matrimonially inclined couple, he managed to arouse the probate judge by telephone, for a council of war. That individual was indignant, but it was finally decided that their rule did not apply to the early morning. The ceremony was performed.

A feeling of having been robbed of the best part of their sleep caused them to amend the original rule, so as to take in both ends and the middle of the night.

SITUATION PATHETIC

Pity of Senator Stone Aroused by Korea's Plight.

Emperor and Father Kept Prisoners In the Palace.

Seoul, Korea, Aug. 14—Senator William J. Stone of Missouri, who has spent a week investigating the Korean situation, was received in audience by the emperor and Marquis Ito chaperoned him. Senator Stone, summing up the situation, said:

"From a Korean standpoint, the situation is pathetic. For the first time in my life I have seen the mailed hand of a foreigner lay ruthlessly over a conquered people. One emperor has been forced to abdicate to make place for a weakling. Both are held in practical imprisonment by their conquerors.

"There is an armed Japanese force about the palace, and Koreans are denied the right of access or communication with the palace, all but the suppliant ministers doing the bidding of Marquis Ito, and who dare not show themselves in the streets of Seoul without a Japanese guard.

"No man, Korean or foreigner, can have an audience with the emperor except by permission, and in the presence of Marquis Ito. The emperor and his father are prisoners of their own palace, and the marquis is the real ruler. The government is a despotism of foreigners, upheld by military force. The people of Korea are overawed, intimidated and subdued, and well they may be, for he who rules them is as ruthless and as arbitrary as a savage and is supreme.

"It is pitiful to note the hopelessness and helplessness of this unhappy people. No American could witness this tragedy without a feeling of profound sorrow for the victim, but unhappily, in view of the Philippines, the American protest is silent from an international standpoint.

"The purpose of the Japanese is to appropriate Korea and make it a gateway for encroachment upon China. The Chinese policy of Japan is one of territorial and commercial aggrandizement, and this policy is carried forward with a ruthlessness unexampled in modern times. Right is based on might, while the world looks on indifferently.

"But history is being made here, which, in its ultimate and intended consequences, is far beyond the confines of this country and involves far more than the destiny of this unhappy empire. Some day there will be, and must be, a reckoning."

GREAT NORTHERN MAY CHANGE CARD

Trains Between Here and Crookston May be Effected.

Crookston, Minn., Aug. 14.—(Special to The Herald.)—It is currently reported in railroad circles that a new time card will go into effect within a few weeks which will make material changes in the train service on the Great Northern. Among these will be a material shake-up in the night train service between this city and Duluth. The train that now arrives in Crookston from Duluth at 7 o'clock in the morning will, it is reported, leave Duluth about 4 o'clock in the afternoon and arrive here in time to make connections with the Winnipeg flyer to St. Paul, which arrives here at 2 o'clock in the morning, giving a through service from Duluth to Winnipeg which will be very fast.

It is also planned to change the time of the train which leaves Crookston at 9:35 in the evening for Duluth until about 10:35 so that it can take care of passengers who arrive from Winnipeg on the flyer en route to Duluth, making a stop over night in this city unnecessary.

Instead of running through to Grand Forks the night train from Duluth will also end the run in Crookston, the same as Nos. 25 and 26, the Duluth day trains at the present time. Connecting with the train arriving from Duluth in the evening, a new train will be put on from Crookston and running west to Minot or Williston.

Johnson & Moe
The West End Big Department Store
21st Avenue West and Superior Street, Duluth, Minn.

Summer Wash Goods

Going! Going!! Going!!!

Thursday, Friday and Saturday we shall give you another chance at buying Wash Goods for about half their worth. Most the lots mentioned were reduced considerably the first three days of the Wash Goods Clearance Sale, but there is enough left for good picking—only don't put off too long.

8c Scotch Lawns and Challies
About 2,000 yards of them, in figure and floral styles, Clearance price at............ 5c

10c, 12½c Organdies and Batistes
in pretty dots, stripes figures and florals, Clearance price........ 6½c

15c Organdies and Batistes
Fine assortment of styles, Clearance price per yard......... 8½c

Arcadian Silks, Shadow Silks,
And a great variety of mercerized movelties, the best wash materials produced, for this season's selling—
Values to 75c
Choose during this sale, the yard
36½c

12½c Zephyr Ginghams
in choice light and dark patterns—a big bargain at........... 8½c

25c Embroidered Dot, Silk Zephyrs
Beautiful styles for waists and dresses, Clearance price.......... 15c

29c Best Zephyr Ginghams
in light tan, blue and pink checks and stripes, Clearance price.... 19c

Fine Silky Wash Fabrics, silk muslins, organdies, mercerized fancies, in dainty evening shades and neat stripes and checks, worth up to 58c in a regular way, during the Wash Goods Clearance at... 19c

White Madras Waistings, in pretty figures, checks and stripes, regularly sold at 19c and 25c. Clearance price, this sale.. 11½c

White Mercerized Waistings, cluster dots, well worth 29c, in the Wash Goods Clearance 16½c

Sylvan Batistes, black with white dots, also in light patterns, regular 18c value, Wash Goods Clearance price at.................. 11c

Madras Waistings, in fine corded checks and stripes, mostly light colors, regular 22c quality, on sale at.. 12½c

Mercerized Waistings, fancy corded and striped, in brown, blue, tan and white, usual 25c quality, at the Clearance sale................ 15c

Very Special Hammock Offers

We don't need to tell about the comfort and pleasure you can get out of a hammock—you know all about it. But you probably don't know of the reductions we are making now to close out the balance of hammocks on hand. Here they are:

$1.50 Hammocks for....................$1.19
$1.98 Hammocks for....................$1.48
$2.48 Hammocks for....................$1.89
$2.98 Hammocks for....................$2.19

SECRETARY IN A DILEMMA

Two Sets of Spelling Promulgated by the N. E. A.

Winona, Minn., Aug. 14.—What spelling will be observed in the preparation of the annual volume of proceedings of the National Educational association is a problem that is confronting Irwin Shepard, secretary of the National Educational association, who has just returned from the Pacific coast, after attending the annual N. E. A. convention.

At the closing general convention session it was voted upon the report of the committee on resolutions to adopt the Carnegie list of three hundred words for simplified spelling, and to have all books published by the association in this style of spelling. Then at a meeting of the board of directors a motion was carried to return to the old form of spelling "thru," "tho" and "thoro" and their compounds included in the list of twelve words the spelling of which was simplified by the vote of the directors some nine years ago. The vote upon this was close, but was in favor of dropping the simplified spelling of these words. Secretary Shepard is thus under two sets of orders, one for him to curtail the words of simplified spelling and the other to enlarge the list.

Mr. Shepard looks at the matter philosophically, well knowing it would be impossible for him to observe both sets of orders. That portion of the volume comprising the proceedings of the department of superintendence last winter is already in print, and therefore there can be no change there, the old style with the twelve changed words being used. As regards the rest of the volume, Secretary Shepard will wait until the meeting of the executive committee of the association in September. As the book will not be issued until December this will be time enough.

There is some question as to whether the public convention session had a right to order the adoption of the Carnegie 300 wordss of simplified spelling, as there was no way of ascertaining whether all those voting were active members and entitled to vote.

4974631
BARRELS OF BEER

There were 4,974,631 more barrels of beer sold in the U. S. during the year 1906 than the previous year
This is an increase of approximately 10 per cent.
The increase in the sales of the famous Hamm's Beer during the same period was 18 5-10 per cent.
This enormous increase, nearly twice the average, is due solely to the high quality of Hamm's Beer.
Hamm's fulfills every requirement of a perfect beer.
It has a flavor which while different from that of all other beers is not a peculiar flavor and one that you have to learn to like.
Hamm's Beer "Leads them All"

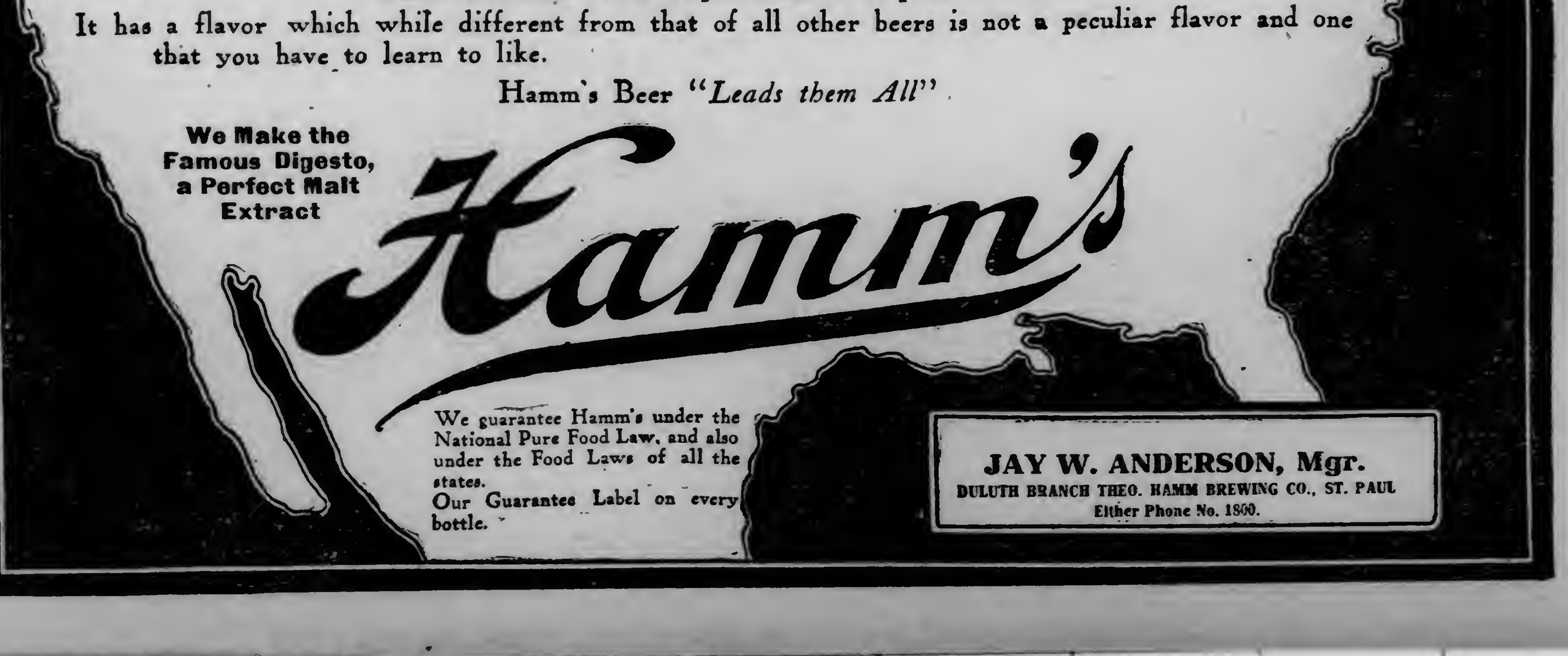

We Make the Famous Digesto, a Perfect Malt Extract

We guarantee Hamm's under the National Pure Food Law, and also under the Food Laws of all the states. Our Guarantee Label on every bottle.

JAY W. ANDERSON, Mgr.
DULUTH BRANCH THEO. HAMM BREWING CO., ST. PAUL
Either Phone No. 1800.

S.S.S. CURES SKIN DISEASES

There is an evaporation from the body going on continually, day and night, through the pores and glands of the skin. This is nature's way of maintaining the proper temperature of our bodies and of preserving the softness and flexibility of the skin, and so long as the blood is free from impurities no trouble will result. When however, the blood, from any cause, becomes infected with humors and impurities these, too, must be expelled, and coming in contact with the delicate tissues and fibres with which the skin is so abundantly supplied they produce irritation and inflammation, and the effect is shown by Eczema, Acne, Tetter, pimples, rashes and skin troubles of various kinds. To effect a cure the blood must be cleansed and purified. This cannot be done with external applications, but requires constitutional treatment. S. S. S. is the best treatment for all skin diseases. It goes down into the circulation, neutralizes and removes the humors and acids and thoroughly cures skin affections of every kind. S. S. S. supplies the blood with the proper nutritive qualities so that the skin instead of being irritated and diseased by unhealthy humors, is fed and sustained by cooling, healthy blood. Book on Skin Diseases and any medical advice desired sent free to all who write. THE SWIFT SPECIFIC CO., ATLANTA, GA.

D. E. H., Aug. 14, 1907.

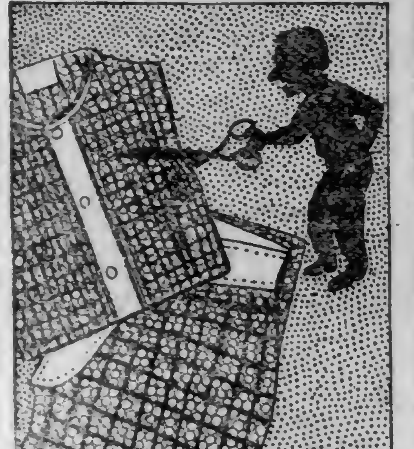

One-third off all light-weight, high-grade underwear gives you a chance to stock up for the rest of this season and for all of next.

India Crepe at 38c

Here's a new one! We had sold all we had of this popular priced (50 cents) summer underwear of the most satisfactory material to be had. Finally secured a new lot, but as it came in so late, we'll put it on sale at 38c. Always dry and crisp like linen. Wears well —loose-fitting— sleeveless or quartersleeve shirts and knee length drawers.

COLUMBIA CLOTHING CO.

HE WAS GLUM.

Chicago News: "Cheer up," advised the good-natured man. "You look as if you didn't have a dollar or a friend on earth. What's the matter with you?"

"Oh, nothing much," replied the lugubrious individual. "I've got a little neuralgia that's kept me in agony for the lest few days and it's just coming on again. That's all."

"Well, well," said the good-natured man, sympathetically. "Too bad! Intermittent, eh? Lucky it isn't toothache, too. I generally find that negralgia yields to treatment, but there's no cure for toothache. Don't encourage it by looking dismal, anyway. It may pass off. I thought when I saw you that something had been going wrong with your business."

"Something's been going wrong with it for a long time," said the lugubrious individual. "It's going to the dickens. Where we sold a carload about ten years ago we aren't selling a couple of crates today."

"You save on freight then, don't you?" said the good-natured man, jocularly. "I guess you're making it out a little worse than it is. But you know what goes up comes down and you may be doing business on a carload basis again in a month or two."

"There wouldn't be much in it if we were," said the lugubrious indivadual. "Competition's too keen. It's cutthroat, by jinks! But we've got to meet it if we don't make expenses. Aalk about competition being the life of business! It's going to be the death of mine."

"Anybody in your line's doing mighty well if he does pay expenses," said the good-natured man. "I know two or three aren't doing that and Wicks has gone into the hands of a receiver. How'd you like that?" I guess you'd have some excuse for kicking if you had got into that shape. Brace up, old man. Sell your crates and be thankful. How's the family?"

"Wife's sick," replied the lugubrious individual. She's been threatened with nervous prostration for the last year and she's killing herself now nursing our little girl through the whooping cough."

"There's scarlet fever in our neighborhood," said the good-natured man. "You're fortunate that the little one hasn't got that. Yes, sir, I met our doctor this morning and he told me of three cases he had. That's a bad thing, scarlet fever. Whooping cough isn't pleasant, I know, but it's something all children have some time."

"And our cook has left right in the middle of it," said the lugubrious individual. "Didn't give us a word of warning. Packed her trunk and then came downstairs with her hat and jacket on and said that her family wanted her back and would we please pay her wages and let the expressman take her baggage when he called."

"We had a girl played us a worse trick than that," said the good-natured man.

"Then don't tell me about it," snapped the lugubrious individual. "I don't want to hear it."

"I didn't mean to be unsympathetic," said the good-natured man. "I was only trying to show you that things might be a great deal worse."

"But you don't seem to realize that they might be a darned sight better," said the lugubrious individual. "That's what makes me sore."

DECORATIONS NOT APPROVED.

Le Temps: Alexander Delavier, a medical masseur, is afflicted with a singular monomania.

Whenever he drinks a little more than he ought he puts on a military uniform and decorations he is not entitled to wear. He has been fined or imprisoned thirteen times for this offense, but punishment has not cured him. A few days ago he was caught proudly walking at Vincennes wearing the uniform of the colonial infantry and three medals. He was brought before the ninth correctional court on Saturday and sentenced to fifteen days' imprisonment.

As "a small bolt on the door is better than none at all," so even a very small ad. of a store in The Herald is better than none at all. For "none at all" means business oblivion.

Oriental Rugs Half Price

In order to obtain money to pay for thousands of dollars' worth of rugs now here, on which I have paid a big deposit, I must sell every rug in the house at exactly half price. You may take any rug to your home and compare it in quality and color with those you have. If not right, return it.

H. ABALAN

426 WEST FIRST STREET,
McKay Hotel Bldg., Opp. Postoffice.
We have with us A. Kalayan, the world's best weaver and repairer.

CHIEF'S AUTO HELPS FIREMAN WIN BRIDE

Chief Black's automobile figured prominently this morning in a race against time and a marriage ceremony.

The principals in the affair were Miss Agnes Marshall of this city and Thomas E. Phillips, the well known driver at fire headquarters.

The couple had planned on being married this morning and taking the North shore boat at 10 o'clock for a trip to Isle Royale, but on arrival at the courthouse they found, on securing a license, that Probate Judge Middlecoff was down town on business.

Chief Black's automobile was called into service, the judge was found and hurried with the wedding party to the courthouse, where the ceremony was performed in quick time, and Mr. and Mrs. Phillips sped to the Lake avenue dock to catch the boat.

BOLT FALLS FROM BRIDGE AND STRIKES A WAGON

One of the big bolts used overhead in the aerial bridge was sheared off yesterday afternoon and fell in the box of a delivery wagon that was being ferried across the canal. The bolt was a fairly heavy piece of iron and, falling the distance that it did, would probably have caused serious or fatal injury to a person, had anyone been standing directly under it.

The incident was noted by a Park Point resident who is employed at the federal building, and who reported it to the bridge operator. The latter is said to have been very incredulous when told of the matter, and the informant did not wait to see whether an investigation was made as he had to hurry for a street car.

The incident gives added force to the claim that the city officials should take some steps to adequately protect passengers on the open part of the aerial bridge from falling bolts or nuts. If this is not done, it is possible that somebody will be killed or seriously injured; and the city will have a damage suit on its hands.

SUPERIOR NEWS

READY BY DECEMBER

Federal Officials Will Move Into New Building Then.

Public May be Permitted to Inspect Building Before Then.

It has been given out by the contractors that the new Superior federal building will be ready for occupancy about Dec. 1, at which time all of the government officials will move their desks, book files and other office furniture and materials there.

The building has been in course of erection for the past two years, but is now practically complete except the finishing touches of the interior. It is one of the most imposing buildings in Superior.

Some time before Dec. 1 the building will be thrown open to the public for their inspection, but will not be entirely ready for the officials before the date given.

M'GOWAN LEAVES FORCE.

Popular Detective Hands in Resignation ---Mead Appointed.

James McGowan, one of the most popular of the city detectives of Superior, handed in his resignation this morning to the city authorities. No reason for the resignation was given by Mr. McGowan.

McGowan has been on the force as a detective for about six years and has become very popular at the police headquarters as well as outside.

His place will be filled temporarily by Officer Mead and a permanent appointment will be made in the near future. Mead has been a patrolman.

LOG DRIVER DROWNED.

Slips From Raft Near Mouth of Nemadji River.

Slipping off a log while walking from a raft to the landing, Oscar Olsen was drowned at the mouth of the Nemadji river yesterday. Mr. Printney, of the firm of Printney & McIntosh, that employed Olsen, heard a splash and, running to the place where he heard the noise he saw Olsen's hat floating on the water. By means of a pike pole the body was soon brought to the surface, and the resouerers worked for some time over Olsen, their efforts proving of no avail.

Olsen was about 23 years old and had been in this country about two years. He has an uncle living at Stevens Point, Wis. The burial will occur at Greenwood cemetery today.

WANTED BY POLICE.

Picture Man Claimed to Have Adopted Strenuous Methods.

The police are looking for initerant picture framer and photograph enlarger who has been in Superior several days and against whom complaints have been made by various citizens. Louis Thompson of 491 Ogden avenue, has sworn out a complaint charging the picture peddler, whose name is unknown, with assault and battery.

Thompson claims that the peddler called at his house a week ago and attempted to get from Mrs. Thompson an order to have her husband's picture enlarged. Mrs. Thompson, who has not been in this country over a year did not understand English very well, but the picture man took one of Thompson's photographs and went away. A few days later he called and demanded a dollar, which Mrs. Thompson paid under duress.

It is alleged that the picture man called yesterday with a picture that did not resemble Thompson and Mrs. Thompson refused to accept it. It is claimed that the pocture man assaulted her and under threats of further violence compelled her to pay for the picture. Thompson regrets that he was not at home when the picture man called.

REFUSED TO REVOKE.

Council Permits Hanson to Keep Liquor License.

After a long session, the city council last evening, refused to revoke the saloon license of N. E. Hanson, by a vote of 12 to 6. Hanson was represented before the council by his attorney, H. W. Dietrich.

It was shown that Hanson sold his saloon to Dalcourt & Boudreau June 25, while the license for the place was taken out in Hanson's name July 1. The question as to the revocation of the license was raised by the arrest of Dalcourt for selling liquor at the place Sunday, Aug. 4.

The proprietors claimed that they were not selling liquor on the date mentioned, but were simply cleaning up the place. Their attorney said that his clients, would probably appear in court today and plead guilty to selling liquor without a license.

Alderman Erbelding attempted to have rescinded Mayor Linley's order closing the pool and billiard halls on Sunday, but it was held that the council had no business meddling with the mayor's order.

New Supervisor is Named.

Mrs. Carrie R. Squire, supervisor of the training department of the Montana State Normal school at Dillon, Mont., has been nominated to succeed Miss Mary E. Doyle who recently resigned a similar position at the Superior normal school. The nomination is said to amount to an appointment.

Sawmill is Burned.

Caleson's sawmill on the Nemadji river below Fourth street, was destroyed yesterday afternoon by fire of an unknown origin. The blaze started at the rear of one of the boilers and spread rapidly. Owing to the distance of the mill from the fire department the firemen could not save the building, but they succeeded in saving about $2,500 worth of lumber. No insurance was carried on the mill. The owner intends to rebuild the plant immediately.

Youth Snatched Purse.

Mrs. Lee, who lives at 523 Baxter avenue, appealed to the police at headquarters this morning for aid in recovering her pocketbook, which contained about $7. She claims that it was snatched from her belt last evening at the carnival grounds by a youth. The police have been unable to locate the thief.

See the horse races at Driving park on Saturday, Aug. 17, 2 p. m. sharp.

FIRST WHITE WOMAN.

Mrs. Laura King First White Woman in Alaska is Dead.

Iowa Falls, Iowa, Aug. 14.—Iowa relatives are in receipt of news of the death at Nome, Alaska, of Laura King, the first white woman to land at Nome. Mrs. King was a former Tama county girl. Her remains will be brought to Iowa. Mr. and Mrs. King spent their first winter in Alaska in a tent, where the wife nursed her husband through a serious illness. She was prominent socially at Nome, and her knowledge of the country and her educational qualifications won her the appointment of chief of the bureau of information at the country's exhibit at the St. Louis exposition.

LATER DETROIT PASSAGES.

Detroit, Aug. 14.—(Special to The Herald.)—Up: Michigan, Duluth, 7:50; George Peavey, Reid and barges, 8:40; Wiehe and barges, 9; Codorus, 10; Eades, Britannic, 10:30.

ERIE STOREHOUSE BURNS.

Binghamton, N. Y., Aug. 14.—Fire early today destroyed the Erie railroad storehouse at Susquehanna, Pa., entailing a loss estimated at $185,000.

See the horse races at Driving park on Saturday, Aug. 17, 2 p. m. sharp.

J. J. WALL'S

FAMILY LIQUOR STORE.
310 WEST SUPERIOR ST.

SALOONS, HOTELS AND CLUBS

Increase your sales as we have, by using old, straight, bonded whiskies over your bars.

"WANIGAS"

Whiskey we unqualifiedly guarantee to be fully matured, pure, straight bonded Whiskey—sells at per quart $1.25

Compounds of spirits, prune juice and drugs (called blended whiskey) are injurious, and the only reason for their manufacture is to produce a big profit for the manufacturers.

GIRL AND DOG DEAD

Woman Takes Poison and Dog Laps It From Her Lips.

Suicide Leaves Letter Pleading Forgiveness for Her Lover.

Chicago, Aug. 14.—Pleading forgiveness for the man she loved, Lena Mason, a handsome young woman living at 2242 Wabash avenue, ended her life yesterday by taking a subtle and powerful poison. A pet cocker spaniel dog stood guard over the prostrate form of its mistress and affectionately licked the lips cold in death. The poison selected by the woman for the final tragedy of her wrecked life brought death to the faithful animal that remained steadfast to the end.

Little was known of the woman in the apartment building. She had few callers. One of these was a young man, believed to be of good family. Her plea for him in the letter left her mother will be ignored by the police. Detectives are awaiting his coming. He will be arrested and held pending an investigation when he arrives.

The letter which furnishes the police with their only clew was directed to the mother of the suicide, Mrs. Katherine Nicholson of Gates City, Ill. It read:

"Dear Mother: When you read this I will be in another world. Forgive me for what I have done. Blame me for all. It was for the man I loved that I have done this. Do not blame him. Good-by. Your loving daughter, LENA."

The body of the suicide was found by a roomer in the Wabash avenue apartments at 10:30 o'clock. A physician was called Dr. G. A. Remington, who found the woman dead. He was unable to ascertain the nature of the poison taken by the woman and called in Dr. D. Hellegaff of the Metropole hotel. He was equally mystified.

When the police arrived and removed the body to a near-by undertaking shop, the dog fell to the floor in agony. Writhing and frothing at the mouth, the animal died in convulsions. The poison licked from the lips of the woman killed him.

Capt. Edward McCann took charge of the case and acting on the clew in the letter, is seeking the man in the case.

OLDEST SQUAW DIES.

Member of Chippewa Tribe Passes Away at Age of Eighty-Five.

Cass Lake, Minn., Aug. 14.—(Special to The Herald.)—Mah-we-gwan-way-ve-quay, the oldest Chippewa squaw in Minnesota, died early this morning, after suffering for almost two years with a cancer. She passed away at her home on Cass river, aged 85.

ON BOARD THE IWANTATO.

The young man who was Johnny off his yacht last year is Johnny on his yacht this year. Then he had his cap and duck trousers, and was going to have his yacht later. He has made good as to the yacht, and his nautical togs are fortunately but little the worse for wear, says the New York Sun.

After he had bought a launch at a store he tried to think of a name—something just right, not so swift as Arrow, Meteor or Comet, not so domestic in its sound as Mariah G., not so boastful as Dreadnought or Storm King—something neat and appropriate for just that sort of boat, and if possible something different from the name of any other craft afloat.

In his perplexity he sought out the summer girl, who had admired his appearance in his breezy sea togs last season, and asked her to think up a name for his new craft, which he described to her minutely.

The next time he saw her she had found a name. It was of eight letters, and she wrote it down in capitals on a piece of paper, as follows: Iwantato.

It was a Seminole Indian word she said; the letters were pronounced as in English, and the accent was on next to the last syllable. What did it mean? Well, perhaps she would tell him later—when they were better acquainted, she said with an appearance of coy reluctance. It was appropriate and romantic, and she hoped he would never think her forward in suggesting it.

That settled it, and he had the name put on the bows in brass letters, and also had made a large flag with the name on it in letters of blue in a white field.

But the significance of the word preyed upon his mind. He remembered the tinge of color that deepened on the girl's cheek as she confessed that it was romantic, and he decided that he could not wait for her to tell him.

So he wrote a letter to Kirk Munroe, the author, who is probably better acquainted than any other white man with the ways and the language of the Seminoles, telling him all about it and requesting an early reply as to the significance of the name.

Mr. Munroe answered promptly. He wrote that the name was highly appropriate, and from the young woman's point of view undoubtedly romantic. But in view of all the circumstances—of her pretty confusion when asked as to the meaning, and of her promise to tell him when they were better acquainted—Mr. Munroe did not think it would be seemly on his part to deprive him of the pleasure of learning its significance from her own lips.

A few days ago Johnny tried his launch on the bay. She looked very pretty as she started out, with her glistening decks and coamings and with her name floating on the flag at her stern. But new launches are apt to give a little trouble until their machinery is limbered up, and this one was no exception.

Two men in a lobster skiff, coming in from lifting, saw the new launch drifting almost in their course and her owner working over the engine. The skiff ran alongside and stopped, and one of the lobstermen calued out:

"All right, Cap. Throw us your line!"

"Thank you very much, but I think I shall get her going soon," said Johnny.

"Just as you please," one of the fishermen replied good naturedly, "but you'd better take down your sign."

"What sign?" inquired the yachatsman, looking around.

"Why, your distress flag. What's the use of signalling 'I want a tow,' when you don't want one?"

The name of the launch has been changed, and her owner and the summer girl have yet to come to an understanding.

50c leather handbags........35c
85c fine leather handbags...50c
65c white handbags to close 35c

"WHERE VALUES REIGN SUPREME"

STACK & CO

21-23 WEST SUPERIOR STREET.

69c silk lisle gloves......50c
75c 2-clasp all-silk gloves..59c
$2.25 16-button long silk gloves—double tipped, at.........$1.75

Mid-Summer Close Outs at Extraordinary Values

Muslin Underw'r Bargains

A $5,000 END OF SEASON PURCHASE from D. E. Sicher & Co., New York, the world's largest manufacturers of muslin underwear, gives us an opportunity to offer by far the best values in muslin underwear ever shown in this locality.

45c Corset Covers..............................25c

Six different styles in Corset Covers made up from a very fine quality cambric with square and V-shaped neck, trimmed with embroidery and lace, also with tucks and hemstitched, values up to 45c—special sale price........................ **25c**

Also Corset Covers at exceptional values for—

29c, 33c, 45c, 50c, 79c, 98c, $1.25 and $1.50.

BIG VALUES IN GOWNS AND SKIRTS—made up with special care from best materials, attractive in style and generously cut—prices range at

48c, 75c, 95c and up to $3.50

Muslin Drawers at Special Values

Made up from an extra fine quality cambric with six fine tucks and one and one-half-inch hemstitched hem, ample in measurement and reliable in quality, 45c values, special sale price....... **29c**

See the Muslin Drawers at

45c, 69c, 95c and $1.25.
Worth Double

Extra Special Values in White Lawn Waists

This season's best styles, specially well made and neatly trimmed, four leaders for tomorrow.

75c values	$1.00 values	$1.50 values	$1.75 values
48c	**79c**	**98c**	**$1.25**

Close Outs in Coats and Skirts

The balance of summer shrunk cotton and linen coats and skirts at about half price; 15 lawn dresses with fancy figures and colored polka dots; $3.50 values for............... **$1.98**

$5 values in fine white lawn dresses, extra full skirt, embroidery and lace trimmed. Closeout price..................... **$2.98**

Clean-Up in Children's Dresses

Our lawns, ginghams, chambrays and fine prints neatly fashioned and generously cut. Cleanup prices range as follows:

45c values	69c values	89c values	$1.25 values
29c	**50c**	**69c**	**98c**

Clearing Sale of Printed Wash Goods

FOR 6½c.

50 pieces of printed Banner Batiste in great and small designs, regularly sold at 10c, to close at Clearing Sale price.............. **6½c**

FOR 10c.

15c, 18c and 20c Organdies, Lawn Batistes and Dimities, all in one lot, to close out quick we mark them all at.......................... **10c**

FOR 23c.

35c, 39c and 45c embroidered and printed Wash Goods—Paris Tissues, silk, organdies and Egyptian Tissues, all in one lot, to close at Clearing Sale price.......................... **23c**

FOR 15c.

20 pieces of 32-inch printed Foulard with a beautiful silk-like luster, regularly sold at 25c, to close Thursday at per yard.............. **15c**

CHANGE IN BUILDINGS

Increased Cost of Timber Causes Use of Other Materials.

Forestry Bureau Shows Tests Given to Various Woods.

FROM THE HERALD WASHINGTON BUREAU.

Washington, Aug. 13.—(Special to The Herald.)—It is a truism that frame buildings are no longer built as solidly as in the old days. The oldest inhabitant is never weary of showing the younger generation how our fathers used 8 by 10 hewed oaken beams, where the up-to-date wooden builder uses 2 by 4 yellow pine scantling. He would have you believe that this is but one example of the degeneration of these latter days.

As a matter of fact, however, this change is due less to haste and the desire for cheap results than to an intelligent economy of material. Of course, we are frequently running to extremes in the construction of flimsy houses and buildings. But at the worst we have merely flown to one extreme from another. For if the houses of our grandfathers were substantial to a fault, they were also certainly wasteful of wood. It was not prudence or sagacity which led the carpenters of the olden time to build from three to ten times as strongly as necessary. Though they were entirely unaware of it, and would have resented the insinuation, they were often wildly extravagant. They builded not more wisely but more wastefully than they knew.

Tho increased cost of structural timber has effectually checked this sort of waste in building. With the great growth of the country has come an enormous demand for structural timber. Simultaneously there has occurred a scarcity in the highest grade of this material, so that prices have risen and closer utilization has been forced upon all concerned. In the meantime we have been building largely in the dark. Exact information about the strength of our American timbers was long quite wanting and for many kinds of wood is still insufficient. Yet it is only in the light of such exact information that it becomes safe to reduce the size of construction timbers. And now that it is a matter of dollars and cents to reduce the size of timbers as far as safety permits, knowledge of the safety limit is at a premium. In foreign countries, experience and experiment have familiarized architects and engineers with the structural possibilities of the native timbers. In this country, however, timber tests to determine the strength of American woods are urgently needed.

The general plan of timber tests is to apply a weight or load to a piece of timber of a given size or kind, and keep on increasing the load until breakage, or "failure," as the experts say, takes place. Very powerful machinery is used, which, however, is so nicely adjusted that the load can be increased by the most gradual steps, and when failure occurs, the exact amount of the weight which caused it can be recorded automatically with great precision.

For testing large pieces, such as a bridge stringer, the essential parts of the machine are a movable head by means of which the load can be steadily and increasingly applied, and a scale capable of weighing very large loads. Among important timber tests are tests of beams, since the larger part of structural timber is used in the form of beams. In the large beam tests the load is generally applied to two places in order to spread it over as much of the beam as possible like the load it would have to sustain in actual use.

When the beam has been placed in position and the scales have been balanced, the machinery is set in motion which turns two huge screws, and these screws draw down the head against the beam, continuing the pressure and constantly increasing the load until the beam is no longer able to withstand the strain. The fibres of the wood are then torn asunder with a loud report, and the ability of the beam to sustain the load is forever destroyed.

The strength of some of the higher grades of timber is remarkable. A longleaf pine beam, 8 by 16 inches, 16 feet long, will support without injury, for a short time, a weight of about 40,000 pounds. This is equivalent to the weight of sixteen fair-sized teams.

Every sort of defect in the timber tends to weaken it. A stick or beam containing knots, crossgrain, or other defects, is not nearly so strong as one which is clear and straight grained. This is one of the points which the national forest service has particularly studied. Its timber tests have shown that inferior grades containing knots and other defects have only about three-quarters of the strength of the best timber. A singular fact is that, whereas a knot on the top face of the beam weakens it, and one on the bottom face weakens it still more, a knot about midway between the top and bottom has practically no effect on the strength at all.

The experimental strength of structural timber is considerably greater than that counted on in practice. Builders, architects, and engineers always make allowances to keep the structures or buildings well above the safety limit. By means of timber tests they now make this allowance more accurately than formerly, because the true qualities of the materials are known.

In place the comparatively few very large beams used in the old construction methods, we now build our houses of many small pieces. The modern frame building looks to the eye of the layman as if the materials of the scrap heap had been made to serve in place of good substantial beams and rafters. But the main point is that cheaper wood is used as much as possible. There is less labor in using a few fine beams, but now that these fine beams are so scarce as to be prohibitive in price, it is economical and indeed necessary, to use small ,light, and indeed necessary, to use small, light, and

One of the gains which come of thorough timber test work is familiarity with woods hitherto untried or little used. Indeed, the tendency in almost every industry dependent upon wood is to seek relief from shortage in the use of woods which were formerly passed over as too poor to pay for the labor of logging and milling. And all these efforts to find new woods and to put all woods to the best and fullest use, so that no product of the forest shall be ignored or wasted, is the clearest sort of sign of the forest situation. They mean, first,, that business men are already feeling the inconvenience of having to search for raw material and of having to accustom themselves to unfamiliar woods; and, second, they mean that the habit of wasting forests is being quickly outlived and that a new foresight is coming into play in the development of forest resources. This general realization that a real shortage of forest products is already at hand, together with the disposition to palliate the effects of this shortage as far as possible by more careful use, has come none too soon if our forests are to supply the great demands of the future.

Don't Go on Your Vacation Without a Kodak

If you do, you will always regret it. Our Film Adapters make film cameras out of your old plate ones.

C. D. TROTT
OPTICIAN,
5 West Superior St.

LATER SAULT PASSAGES.

Sault Ste. Marie, Aug. 14.—(Special to The Herald.)—Up: Wells, 8:30; Gates, 9:30; Angeline, Luzon, 10; Naples, 10:30. Down: Small Wolvin, Armour, 7:30; Huronic, 8; Reis, Capt. Wilson, 8:20; Advance, Neepawah, 9, Manitoba, 10.

COMMON SEA TERMS.

"There'll be the devil to pay."

The phrase is in common use, often with the addition "and no pitch hot." Ninety-nine out of a hundred persons would say that it refers to the landlord of hades. But, according to a writer in Macmillan's Magazine, the term has nothing to do with hades or its chief occupant. It comes straight from the shipyard.

In caulking a ship's deck—that is, in filling the seams between the planks with oakum and afterward pouring pitch over the oakum—the outside seam, being very difficult to work, came to be known as the devil. The technical term for pouring in the pitch was paying. The expression is now clear enough.

Or take again that very common expression close quarters. Close quarters, or close fights, were wooden barriers, loopholed, which stretched across a merchantman's decks for repelling boarders. Slavers were occasionally fitted thus in case of a rising among the negroes.

If we take these words and phrases in something like alphabetical order we shall at once come upon aback—"I was completely taken aback." A ship is taken aback when the wind has headed her, laid her sails aback and stopped her way through the water; she halts in her tracks as the man taken aback does.

To hold aloof is not so often heard now as in past days. To hold one's aloof, or luff, was by superior sailing to keep to windward (get the weather gauge) of another vessel. The term is constantly met with in old voyages; "we held aloof," or "we kept our loof."

Bitter end is a curious instance of the entire change of meaning in a phrase; it was sometimes the better end. In early editions of "Robinson Crusoe" we find: "We rode with two anchors a-head, and the cables veered out to the better end." Bitter is, however, the more seamanlike word.

Old hemp cables were secured to bitts, heavy oak stumps which stood upright out of a ship's decks; and the bitter end of the cable was that part which was abaft the bitts. Some read it better end in the plea that the part of the cable abaft the bitts was not so much in use and was therefore the better part; but this is not the true term. When a cable was veered out to the bitter end there was no more, and it is in this sense that it has come to mean the extreme in fight or argument. Bitterness usually characterizes such extremes, and so the original meaning has been lost.

There are many other instances in language quite as curious as this; for example, the Scotch have turned their old French petit gateau to petticoat tail, which is scarcely creditable to the land of Cakes.

To run the gauntlet was a military term originally, but the seaman has made it his own. The gant-lope (Ghent run) was invented in that town and was a punishment in which the victim was compelled to run between two lines of men armed with ropes' ends with which his speed was quickened. At sea it was a thieves' punishment and took the place of the more brutal punishment of being flogged and towed ashore astern of a boat and discharged.

All plain sailing; this term is so spelled even in nautical works of some age, but plane sailing is the correct form. Before Mercator invented the sea chart which goes by his name all charts were on a plane projection. In using these the ship's course was treated as an angle and departure as the sides of a right angled triangle.

There were very large errors in plane charts, yet all the world was charted in them and all the great voyages of discovery made before Mercator's projection came into use. Plane sailing was the simplest of all sailings and thus came the present meaning of the term.

Rakish, used to describe a man or woman whose appearance is not quite respectable, was originally used of a vessel, generally a pirate or slaver, whose masts had a heavy rake or lean toward the stern. There are, however, several derivations of the word; some authorities taking it from rakehell, which is referred to the Swedish raka, to roam. Rakish is at any rate a recognized term to describe the extreme lean aft of the masts, and this used to be the characteristic of the fast sailing schooner, of which rig pirates and slavers were fond.

Few of us realize that the British sailor is almost a being of the past. Yet so it is; sails have been discarded altogether in the British navy. In the mercantile marine sailing vessels are fast passing away. The sailor in the days of sailing ships was a man apart, with his own customs and language, his own ideas and superstitions. He has disappeared now, but not without leaving his mark upon our language.

"He who lets another sit on his shoulder will soon have him on his head;" so, if an employe has grown too important for his work, bring about a vacancy and fill it with a Herald want ad.

OUR AUGUST

ONE-HALF PRICE

CLEARANCE SALE

IN BOYS' SUITS NOW ON

1/2

All boys' Norfolk Suits—all Russian Blouse and Sailor Suits, sizes 3 to 8 years—regular price $4.00 to $7.50, on sale now at exactly half price—$2.00 and $3.75.

Boys' two-piece suits, sizes 8 to 16 —regular price—$3.50 to $10—now half price—$1.75 to $5.00.

Boys' Norfolk Suits, sizes 6 to 16 —regular price $3.00 to $9.00—on sale at half price—$1.50 to $4.50.

Boys' Wash Suits at Exactly Half Price.

100 Boys' Knee Pants—50c and 75c values—at 39c.

A Clearance Sale of Men's Fine Suits

Your choice of any Hart, Schaffner & Marx or Rogers-Peet Suit in the house, regular price $20 to $35, at.. $14.57

All Suits from $12.00 to $20.00 —Clearing sale price at $9.75

A Clearance Sale of Men's Furnishings

Cleaning up sale of Manhattan Shirts—all $1.50 and $1.75 Shirts, for $1.15

All $2 and $2.50 Shirts sale price at $1.38

All $2.50 and $3.00 Shirts — including Manhattan Flannels, at $1.75

75c and 50c Hose, 35c—3 pairs for...... $1.00

Our August Clearance Sale of All Summer Pants

$5.00 and $5.50 Pants at . . .$3.50
$3.50 and $4.00 Pants at. . .$2.95
$6.50 and $7.00 Pants at. . . .$3.95

KENNEY & ANKER

General Cleaning Out of All Summer Wearables. 409-411 W. Sup. St.

RELATION OF PHYSICIAN TO THE GENERAL PUBLIC

Scholarly and Interesting Address by Dr. H. A. Tomlinson.

Head of State Hospital Talks to Doctors' Convention.

In a scholarly and comprehensive address this morning before the Minnesota State Medical association, Dr. H. A. Tomlinson, superintended of the St. Peter state hospital and president of the association, spoke of medicine, the physician and the relation of both to the public, criticising in a friendly way, both the doctor and the public for their faults. He said in part:

"While the progress of civilization has made for the general enlightenment in every other direction, with regard to medicine, superstition is still dominant in the public mind; with the belief in the occult origin of disease, and the efficiency of supernatural power in its cure. It is for this reason that people who are otherwise intelligent, will pin their faith to the assertive statements of the untrained and uncultured pretender, and follow blindly the directions of the priest of some quasi religious medical cult, whose procedure differs only in detail from the incantations of the medicine man. Or else they dose themselves indiscriminately with concoctions that would emulate the compounds of the Chinese pharmacist.

Trust in Quacks.

"It is also a fact that those who are skeptical of the skill of the trained physician, and who scoff at the claims of scientific medicine, will trust themselves and the welfare of their families unresevedly to the tender mercies of th illeterate quack, and dose their children indiscriminately with any mixture that is suggested to them by their neighbor, or advertised in the newspapers. These tendencies are inherent in human nature, and have their basis in the vanity which prompts us to resent authority and scoff at the trained intelligence, when it concerns itself with the physical relationship of the human organism to the conditions in its environment. Also, we cling to the superstition that makes us want to look for something outside of ourselves and our environments as the cause of our physical ills, because in that way we hope to escape individual responsibility.

"Then, too, in these days of the apotheosis of industrialism, which is as predatory in its way as was the feudalism of the middle ages, and quite as wasteful of human life, there is the disposition, not only to live in the present, but to resent the claims of any criteria that apparently interfere with the maximum of activity toward self-aggrandisement. We are impatient of anything that savors of law. In other words, we do not want to stop to think of the effect of our present acts upon our future capacity, and when we break down, or become ill, our self-consciousness prompts us to visit our resentment upon the profession whose very existence is a standing critisism of our ignorance, and indifference to our own welfare.

"The effort to obtain all sorts of medical legislation during the past ten years, and the persistent struggle of the quack and the irregular practioner to obtain legal recognization, have made conspicuous, not only the difference between the conception of medicine as a science by the educated physician, and as an art by the layman, but also the disposition on the part of the general public to apply the same standards in estimating the motives of those who appeal to the legislature in behalf of the public welfare, and those who seek only their own aggrandisement at the expense of their fellows.

"In the struggle of the profession for the encouragement of scientific medicine, and the protection of the public from the exploitation of its own weaknesses, there has been repeated the experience of all time. Those who would be the most benefited would be the least sympathetic, and we are judged by commercial standards, while the quack and the pretender have the tacit support of those whom we are trying loyally, leans toward the implication of license to practice upon the weakness and credulity of the afflicted, rather than liberty to work for the public good, for the law either licenses the unskilled, to practice without training, or ignores the wanton activity of the pretender. The fact is not appreciated that these irregular practioners seek from the legislature and the courts the privilege to deceive, and legal protection from the inevitable results of their ignorance and cupidity.

"Then, too, many of these people are sincere, and they mistake their innate knowledge of the weaknesses of humanity, and the credulity of human nature, for intelligence and understanding; while with the intrepidity of ignorance, and the fanaticism of preconceived ideas, they play upon the superstitious weaknesses of their clients. The history of medicine is replete with accounts of just such inconsistencies, and yet each generation believes that its experience is singular. We fail to recognize that while human nature is more enlightened it has not changed, and we can progress only as fast as public enlightenment will allow. It is human nature to be suspicious of what we do not understand, and to resent the possession of special knowledge of another, while the personal equation prompts us to mistake our narrow horizon for a picture of the universe.

Doctors Also to Blame.

"We, as medical men, are prone to forget that we have the same tendencies and characteristics that we criticise in the general public. We demand recognition of a disinterestedness we do not always show as a profession, and confidence in a body of doctrine to which we do not all subscribe, nor loyally support. The application of the science of medicine to the art of healing is what brings confusion and controversy, and unfortunately this is the aspect of medicine that is most conspicuous in public professional relations. Therefore, the differences among physicians always obscure the vast body of scientific facts upon which they agree, upon which the practice of their art is based, and without which that art would be misapplied and of no avail. It is seldom that two medical men agree as to the details of treatment, or in the conduct of a surgical procedure. Indeed, sometimes the methods and remedies used by one man seem to be the antithesis of those used by another, and yet both will get good results, and each has, in all probability, reasoned from the same premise of established fact. It is the misfortune of our profession that the greatest differences and most acrimonious discussions occur over non-essentials, and there is no part of our work in which the personal equation is more conspicuous than in the details of treatment and operative technique.

"The greatest stumbling block in the way of the proper definition of the practice of medicine, is the use of the term as a synonym for the giving of drugs in the treatment of diseases, so that the general public believes that the practice of medicine is constituted in the giving of drugs, while the different special cults use this definition as a defense before the courts. In order that this misconception shall be done away with, we must recognize that the profession as a whole is in a great measure responsible for the attitude of the public which we rightly deplore. We use terms too loosely, and too frequently in our practice, because of the paucity of our knowledge of other means, tacitly admit the implication that we are simply purveyors of drugs. The tendency of the times is to be superficial, and to reduce everything in medicine to a mechanical formula. The physician loses his individuality, and to save himself mental effort, he yields to the wiles of the book agent who sells manuals to aid the 'busy practitioner,' and to the persuasive eloquence of the gentlemanly representative of the manufacturing pharmacist, who would relieve him of the mental effort involved in the practice of pharmacology and the writing of prescriptions. The latter is largely responsible for counter-prescribing on the part of the druggist, and self-dosing by the general public.

"The most serious responsibility of the medical profession for the ills of which they complain, and for which they blame the public, is the growing tendency to divide the practice of the art of medicine into specialties, and to adopt particular designations, with the object to set apart the individual from his fellows, and to give him a distinction above his brother physicians. Out of this disposition has grown the tendency toward the ready-made specialist, thus placing the specialists in medicine on a level with the quack and pretender in the public mind, for all irregular practitioners claim to be specialists, and it is as such that they gain recognition."

Grand Opening

THURSDAY, AUG. 15TH,
at Paine & Coughlin's new Buffet.
Lunch served from 4 to 11 p. m.
413 West Superior St.

VETERANS WILL HAVE REUNION

Members of Fourteenth Minnesota Volunteer Infantry Get Notice.

Local members of the Fourteenth Minnesota Voluteers' association have received notice by general order from the headquarters at St. Paul, of the general reunion of the Fourteenth Minnesota infantry to be held at St. Paul, Sept. 4, during the state fair week. The reunion will be a memorable affair for the veterans, and plans are being made for a general good time.

The general order issued by George D. Bartlett, president, and countersigned by W. C. Smiley of the association, reads as follows:

"A general reunion of the members of the Fourtenth Minnesota infantry will be held at St. Paul armory on Sept. 4, 1907, Wednesday, in state fair week.

"All veterans of the regiment are requested to put aside all other business and join in the festivities. The fun begins early and lasts all day.

"Bring the wives and babies; let everybody have a good time.

"If you cannot come this time, send a letter. The association wants the address of every member of the old regiment."

WANTED

to rent or buy, a large size second-hand safe. Christie Lithographing & Printing Co.

CHEAPER PLATINUM.

Washington Star: A few years ago it was a common custom to place false teeth on a platinum mounting, but the price of this metal has gone up so high that the practice has been abandoned. There his been a slight decline recently, and it is stated that there will be a still greater fall. Those compelled to use this metal now breathe easier.

The greatest factor in sending the price up was the government restriction placed on the output from the Ural mountains, whence most of the metal comes. In the meantime the search for the metal has been going on in other direction with some little degree of success.

LARGEST DRY DOCK.

Washington Star: A dry dock has been recently launched at Tsingtan, China, for the German government, which in many respects is the largest in the world. It will lift the largest battleship now in commission, its bearing capacity being $16,000 tons. Its total weight is 8,800 tons, and it was two years in the course of construction. It consists of five pontoons, and the mechanism is almost entirely driven by electricity supplied from a central station located on shore. With the world's largest battleship in her embrace the work of raising can be performed in two hours.

Men's Suits at Half Price

At the Big Duluth.

RAILROAD NEWS

FORTY-NINE THOUSAND CARS OF COAL SHIPPED

Three Months Show an Increase of 20,000 Cars.

Comparative Statement Punctures Report of Possible Coal Famine.

In the light of general differences of opinion which seem to exist as to the amount of coal that has been shipped from the Head of the Lakes to interior points this season, as compared with similar periods during previous years, Manager James Kelly of the Lake Superior Car Service association has prepared for The Herald a table showing the number of cars of coal handled during the months of May, June and July in 1906 and 1907.

According to this table 19,895 more cars of coal were loaded at the Duluth and Superior docks and shipped during the quarter named in 1907 than during the same quarter in 1906. Every month has shown a remarkable increase, more than doubling in May, and increasing 50 to 75 per cent in June and July. Following is a comparative statement showing the amount of coal by cars handled by the association in May, June and July, 1906 and 1907:

	1906.	1907.
May	8,646	17,838
June	10,110	15,109
July	9,793	15,497
Totals	28,549	48,444

From this table it will be seen that in three months there has been a comparative increase of 19,895 carloads, a gain of practically 66 2-3 per cent. At this rate, the supply at interior points at the opening of the coming winter will be about two-thirds again as large as it was at the beginning of last winter, and the possibility of a famine will be remote. Of course, the increased consumption, resulting from a growth of population and development of new industries accounts for some of the increased shipments, but only a small part.

The number of carloads of coal shipped every month now is practically equal to the entire number of cars of all commodities handled by the association two years ago. In May, 1905, for example, the entire number of cars handled by the association was 18,587, and in May, 1907, the number of cars of coal handled was 17,838. In May, 1906, the entire movement of cars was 21,563, and the present year it was 36,810. The same holds true of the other months. May, June and July are usually regarded as the lightest months of the year.

THE BOOKS ABOLISHED

Mileage Not Good Over Omaha Beginning on Thursday.

New Rate Schedule Becomes Effective at Same Time.

Mileage books will not be good on the Omaha road after today, and the same will doubtless be true of the Northern Pacific and Great Northern when, they have announced their revised schedules under the new rate laws. It is said that all the roads in the Western Passenger association have agreed to abolish the mileage book and credential book.

The new Wisconsin 2-cent passenger rate law becomes effective tomorrow, reducing the Duluth-Chicago fare to $9.15 and local officials of the road have received instructions to sell no more mileage books, and to notify patrons of the line that neither mileage or credentials will be good after today. The straight 2-cents a mile fare will be charged everybody alike. All those possessing mileage books and credentials, parts of which remain unused, will be able to get a refund by returning such books and credentials to the Omaha office.

TO START A BALKY HORSE.

Nashville Tennessean: "A balky horse is the meanest thing this side of Memphis," said A. L. Nichols of Brentwood, Tenn. "I had a horse one time that balked on all occasions. He would balk if you whistled, balked if you laughed and balked if you looked from the corner of your eye.

"One day he balked and I could not make him move forward to save me. An old negro man happened along and supplied a remedy. Going to the side of the road he pulled a handfull of dog fennel weed. Taking this he rubbed it under the horses's nose. The animal shook his head once or twice, raised up his tail and started down the road in the merriest trot you ever saw. That treatment of dog fennel cured the horse of balking. He never made another attempt to act ugly after that.

Satisfied Customers

SING

6-5-4's

PRAISES.

6-5-4 is the only preparation that is suitable for use on Gas, or Gasoline, Cooking Ranges, because it destroys rust, is water and grease proof, dries in 10 minutes and is applied like paint.

For sale by Kelley Hardware Co., Northern Hardware Co., Duluth Hardware Co., F. H. Wade, O. B. Johnson, Johnson & Moe, Panton & White Co., E. Fleburg and I. Freimuth.

Oxfords for Ladies

You never bought them for less—you never bought better qualities than we are offering in our Mid-Summer Clearance Sale.

Treadwell Shoe Co.

115 W. SUPERIOR ST.

Every Item Is Important

ALTENBERG'S
"GET THE HABIT"
Duluth Superior

Keep Tab on Our Windows

AUGUST CLEAN-UP

There's No Let Up in the Interest!

Remnants of Dress Goods

A final clean-up in four lots. Lengths are from 1½ yards to 8 yards.

LOT 1. worth up to 50c 19c
LOT 2. worth up to $1.00 39c
LOT 3. worth up to $1.25 59c
LOT 4. worth up to $1.75 89c

White Belts

Three prices to clean-up—
The 12½c and 15c ones 9c
The 25c ones 19c
The 50c ones 35c
There's plain embroidered and tucked ones among them.

Beautiful Waists

Worth from $1.25 to $6.50 at
69c, 95c, $1.69, $2.95

IN THE SUIT ROOM

The Silk Shirtwaist Suits.
The Linen Suits.
The Lawn Dresses.
The Handsome Silk Gowns.
The lovely Crepe de Chine Costumes.
The Cloth Tailored Suits.
And Cloth Jackets.

At Exactly Half Price

Are rapidly showing the power of price as a quick reducer. There are still some choice pickings for shrewd buyers—but don't delay. This sale isn't going to last forever.

Wash Goods

Dress Ginghams — plaids and checks, embroidered zephyrs and linon chambray effects— worth up to 20c—all in one lot at

11c

Imitation Bosom Linen—38-inches wide, for shirt waists and dresses —to buy on the market today we would have to sell it at 20c —but we'll clean-up what we have at

12½c

Genuine French Silk Ginghams and Chiffon Plaids—a beautiful assortment of plaids and plain colors—the regular price is 50c —to clean-up, now

35c

Parasols

Here's a snap for tomorrow— every parasol in stock, white or colored—Ladies' or Children's— at Exactly

Half Price

WEST DULUTH

CAR GRAZED HOSE CART

West Duluth Firemen Had Narrow Escape Tuesday Afternoon.

Firemen Claim Cars Should be Compelled to Slow Down.

Cold shivers ran up and down the backs of spectators who witnessed the narrow escape of Driver La Barge and several other members of the West Duluth fire department, who were on the hose wagon proceeding to a small blaze near the Merrill & Ring mill yesterday afternoon.

The alarm was turned in about 3 o'clock and the hose cart, which left the fire barn first, was just about to cross Grand avenue on the way up Central avenue when a street car going east was seen by the driver coming at high speed but a short distance from the crossing.

Owing to the sharpness of the angle of Grand avenue at this point it was impossible for La Barge to turn eastward and he did the best he could to bring the horses around to the west, and succeeded in doing so in such an excellent manner that the car only grazed one of the horses and scraped some of the paint off the hose cart.

"It was the closest shave I have ever been in," said George Dale, lieutenant in charge, "and I have been in the service for eighteen years. If it had not been for the fact that we had just pulled out of the barn and were not going very fast the driver would never have been able to stop the horses and the car would have smashed into the wagon."

The firemen were considerably worked up over the affair and claim that this crossing which is one of the most dangerous of the kind in the city, will some day be the scene of a bad accident unless the street cars are compelled to slow down at the corner. It is claimed that the cars are run at full speed across Central avenue, making it very dangerous for the firemen.

The fire, for which the alarm was turned in, did not amount to much. It was a small blaze on the old stone dock near the Merrill & Ring mill.

DIES SUDDENLY.

James O'Connor Succumbs to Heart Trouble.

Heart trouble was the cause of the sudden death of James O'Connor, which occurred yesterday with hardly any warning at his home, 214 South Fifty-seventh avenue.

Yesterday morning Mr. O'Connor had complained of feeling ill and went to consult a doctor afterwards returning to his home. He became very weak shortly before noon and died about 12 o'clock. Until yesterday he had seemed to be in the best of health. He had been employed as a blacksmith for the Zenith Furnace company.

Mr. O'Connor was 45 years of age and had lived in West Duluth for about eighteen years having come here from Canada. He was unmarried and leaves three brothers and one sister all living, in Duluth.

The funeral will be held tomorrow morning at 9 o'clock at the St. James' church, and the remains will be buried at Calvary cemetery.

CASTORIA

For Infants and Children.

The Kind You Have Always Bought

Bears the Signature of Chas. H. Fletcher

PLAN MONTHLY DANCES.

Royal League Committee Will Give Them Again This Season.

The regular meeting of the Royal League council was held last evening at the club rooms over the Western State bank and was well attended. Two candidates were initiated into the mysteries of the order, and other important business transacted.

The entertainment committee of the West Duluth council which is composed of Messrs. Hall, Terry, Olson and Swanson is already making plans to resume the monthly dances given by the Royal League. The first dance will be given some time in September.

Last year these dances proved very popular among West Duluth young people and the news that they are soon to be resumed will be welcomed by many.

West Duluth Briefs.

Mr. and Mrs. C. E. Flora, 731 Fifty-fourth avenue west, returned yesterday after a ten days' outing at Feeley, Minn. They brought back a splendid string of fish.

George Method and family, 714 North Fifty-eighth avenue west, left today for Grand Marais, where they will spend a few days visiting relatives after which Mr. Method will go to Port Arthur to take charge of a sawmill.

L. J. Brotherton returned yesterday from Knife River, where he is camping with his family. He will remain until Saturday.

Col. John Trow of Barnum, was a visitor in West Duluth today.

The regular meeting of the Duluth Chapter, No. 59, of the R. A. M. was held last evening and there was a good attendance. One or two candidates were initiated.

Henry Breen of Hibbing, arrived in West Duluth today for a few days' visit.

For Sale—Nine-room modern house, completely furnished, $4,000. Terms upon application. Hartman-O'Donnell Agency 5417 Ramsey street.

Anton, the 7-month-old child of Mr. and Mrs. William Stebnosky, 228 Sixty-first avenue west, died last evening. The funeral will be held from the residence tomorrow morning and the little one will be buried at Calvary cemetery.

Fred Rockwell returned yesterday from Buhl, Minn., where he has been employed with one of the mining companies. He has resigned his position and intends to go West.

The regular meeting of the West Duluth lodge of the M. W. A., will be held this evening at Great Eastern hall.

If you want to rent, buy or sell, see Kern & Kelly, real estate, 321 Central avenue.

Frank E. Watson and son, 911 North Fifty-sixth avenue west, will leave tomorrow for Saginaw, Mich., where they will visit relatives for a few days.

L. R. Clark, cashier of the Western State bank, who, with his family, has been camping on Grassy Point for the past two months, will break camp today and return to their home on Fifty-seventh avenue and Huntington street.

Miss Leona Phelps who has been visiting relatives at points in Wisconsin, returned today to her home in West Duluth.

Watch and jewelry repairing, Hurst.

$18.00 Suits for $9.00

At the Big Duluth.

FIRE AT ST. PAUL

Does $30,000 Damage to the International Flax Company's Warehouse.

St. Paul, Aug. 14.—(Special to The Herald.)—Fire which started late last night and which was not under control until early this morning destroyed the east section of the large warehouse of the International Flax Twine company. The loss today is estimated at $30,000, fully covered by insurance. For a time the entire works which is valued at about $1,000,000 was threatened with destruction. Chief R. T. Smith of the Hazel Park volunteer fire department was badly injured by falling glass and several firemen were temporarily overcome by smoke.

SCREEN DOORS

Fly time is just beginning and we can fit you out with doors or windows, any size. Screen doors complete with hinges, hook and handle, only...... $1.25

Screen windows, fit any window, going now at..... 19c

Hardwood screen doors —going now at........ $2.50

F. H. WADE

329-331 Central Avenue.

PERPLEXING SITUATION.

Law Notes: The following letter was recently received by the trouble department of the M,. K. & T. Railway company, from a section foreman:

Dear Sir: In Reply to your letter of 4-17 in Regard to that Old Black Bob tail Cow that Cow Has lived on the Right of Way for the last Six Years & She Walks Right over the Cattle gards Just as there Was none there & there is no gard that Will Stop Her. She is on the Right of Way Every Day & there is no train that will Hit Her for She is all the time on the look out I Have notified the owner & he Says She Will take car of Herself So I Dont no What to Doo With Her. Yours truly.

D. E. H., Aug. 14, 1907.

They show which way the wind blows.

If yours looks dark and swarthy and you are not ready for a Fall Hat, you may perhaps be glad to buy a new one — the three-dollar kind for a dollar and a half, so you can finish the season in style.

All straws and panamas selling at half.

Half price also on Boys' Wash Suits

And deep cut prices on all suits for men, youths, and little fellows.

One-Third off lightweight underwear.

COLUMBIA CLOTHING CO.

LAST CASE IS HEARD

Judge Morris Directs Verdict in Personal Injury Suit.

Long Term of Federal Court is Finally Completed.

Quiet once more reigns in the United States courtroom in the Duluth federal building after one of the longest terms of courts in several years. The last case was disposed of yesterday afternoon and the jurors all dismissed after having been on duty nearly seven weeks.

Judge Morris late yesterday afternoon directed a verdict in favor of the defendant in the case of Andrew Peterson against the Pittsburg Coal & Dock company, which was the last to come up at this term of court.

The case was begun Monday afternoon when a jury was drawn and the taking of testimony was begun yesterday morning. All but the twelve men drawn on this jury were excused yesterday morning.

Peterson was suing the coal company for $2,000 damages for alleged personal injuries received last fall while employed on one of the docks. He claims to have sustained a compound fracture of his right arm through carelessness of other workmen employed by the company.

The case was first started in the St. Louis county district court, but afterward transferred to the federal court.

The term of court just finished was the longest one on record at the federal building for several years. The usual length of the terms of federal court are from one to three weeks, while this term was about seven week in length.

Many cases were disposed of during the term although a number were either dismissed or continued. Most of those which came up for trial were personal injury suits and each one consumed from two to four or five days.

Ask for the "Mataafa" Cigar; it's good, all dealers sell it.

PREPARED TO SHOW.

Mrs. Eddy's Counsel Claim to be Able to Answer All Questsons.

Concord, N. H., Aug. 14.—At the second day of the masters hearing in the matter of the competency of Mrs. Mary Baker G. Eddy, today, William E. Chandler, counsel for the relatives of Mrs. Eddy, who have brought suit for an accounting of the property of the Christian Science leader, presented the requests of the plaintiffs with reference to the proposed preliminary examination of Mrs. Eddy at Pleasantview, by the masters.

In reply to Mr. Chandler Mr. Streeter, for Mrs. Eddy, said the sole question before the masters was "Was Mrs. Eddy, on March 1, competent to manage her business affairs?"

"We are ready," he said, "to show the entire management of Mrs. Eddy's business affairs for the last twenty years and the results thereof. What we then show will satisfy the masters of the answer to the question at issue."

50 Per Cent Off on Suits.

The Big Duluth is selling any light weight suit of clothes in the house at exactly half price.

CELEBRATE HEIR'S BIRTH.

This is Holiday for Army of Employes at Great Krupp Works.

Kiel, Germany, Aug. 14.—There was a holiday at the Krupp shipbuilding works here today, with a distribution of money to all the working men in celebration of the birth of a son and heir to Herr and Frau Krupp Von Bohlen Und Halbach. At Essen, the birth of the heir was also celebrated.

The various Krupp works, including those at Bilbao, employ 60,000 persons. They recently have been reconverted from a temporary stock company into a firm, under Frau Krupp Von Bohlen Und Halbach's private ownership.

Twenty minutes in Cuba for 10c, by smoking the "Mataafa" Cigar.

CARRYING OUT TREATY.

Japanese and Russian Ambassadors Present Convention at Washington.

Washington, Aug. 14.—Baron Rosen, the Russian ambassador, and Viscount Oaki, the Japanese ambassador, today called at the state department and presented Acting Secretary Adee a copy of a convention recently concluded between Russia and Japan to carry out the provisions of the treaty of Portsmouth guaranteeing the integrity of China in Manchuria and providing for the continuance of the open door policy in that part of the world.

No change was needed to make Hunt's Perfect Baking Powder and Extracts meet the requirements of the pure food law. They have always been pure and reliable.

Better than the rest by actual test, Mataafa" Cigar. Ask for it.

You may secure pets—birds and animals —through Herald want advertising. An ad will place you in quick communication with private owners who may wish to sell.

Excursion Time Card.

TO FOND DU LAC

Leave Fifth Ave. W. dock daily at 9 a. m., Returning 6 p. m.

Saturday (2) trips. Leave Fifth Ave. W. dock at 9 a. m. and 2 p. m. Returning 1:50 p. m. and 8:20 p. m.

SUNDAY (Newsboy.)

Leave Fifth Ave. W. dock at 9 a. m. and 2 p. m. Returning 1:50 p. m. and 8:20 p. m.

Leave end of Merrill & Ring's dock at West Duluth at 9:45 a. m.

STEAMER FREMONT.

(Sunday Only.)

Leave 21st Ave. W. at 10 a. m. Returning to 21st Ave. W. and Fifth Ave. W. Steamers returning leave Fond du Lac at 12 noon, 5 p. m. and 6 p. m.

Round trip tickets, 50c.

Tickets good on either boat.

MOONLIGHT EXCURSIONS EVERY EVENING, 25c.

Leave Duluth, foot of Fifth Ave. W. at 8:30, returning at 10:30. Leave Superior at 8 p. m. Returning at 10 p. m.

VIPER IS WONDER UNDER WATER

New Submarine Does Some Fine Stunts in Deep.

Newport, R. I., Aug. 14.—The Viper, one of the four submarines constructed for the United States navy by the Fore River Shipbuilding & Engine company at Quincy has completed her torpedo trials in Narragansett bay under the supervision of the naval board and probably will leave tonight for Quincy.

The Viper during her target practice was submerged to a depth of forty feet and running at full speed loaded and fired four torpedoes, three of which hit the target.

TAKEN BACK TO MICHIGAN

Alex Turcotte Must Face Charge of Embezzlement.

Sheriff W. F. Lipsett of Sault Ste. Marie, Mich., arrived in the city today and will return tonight with Alexander S. Turcotte, charged with embezzling a considerable sum of money from a prominent firm there for whom he worked as traveling salesman prior to locating here.

Turcotte, it is understood, has expressed his willingness to return without requisition papers and is anxious to settle the matter with the bonding company and the firm. His wife visited him at the city jail this morning. He takes the matter much to heart and has eaten very little since being placed in jail.

Modern Samaritan

PICNIC

and Mid-Summer Festival

Tomorrow, Aug. 15

LESTER PARK.

Come and enjoy the day with us, there will be all kinds of games and races for young and old. You can bring your basket or eat with Gunderson. He's cooked up some good things. Bring the best girl, wife, mother and the children. There will be something for everybody.

FIREMEN HAVE NARROW ESCAPE

Team Crowded to Sidewalk While Making a Run.

What might have resulted in a serious accident was narrowly averted shortly after 1 o'clock today when the fire department was called out to put out a blaze which originated in a small shed in the rear of the Wolvin building, corner of First street and Third avenue west.

The street in front of the new building, now in the course of construction on the corner of First street and First avenue west, is blocked with material and dirt so that but a narrow space permits of the passage of teams at that point.

Number three hose wagon, in making the run to the fire, was crowded into th corner where the Bloom & Co., store is at the corner of First street and First avenue west, and narrowly escaped running into the store. A stove on the corner was demolished and there was a general scattering of the crowd gathered there, several narrowly escaping injury. The fire was of an insignificant nature and soon extinguished.

DANCE

At Fairmount Park, Thursday Evening. Blewett's orchestra. Admission 50c. Everybody come.

DENIES THE REPORT.

Stone-Ordean-Wells Have Not Bouhgt Superior Property.

C. R. Rust, treasurer and manager of the Stone-Ordean-Wells company, was seen today by a Herald representative relative to the report published last evening in a Superior paper to the effect that the company has purchased the grass twine building on Winter street, Superior, with an idea of putting in a branch store.

Mr. Rust stated that the report was wholly without foundation and that the company has not nor does it contemplate any such purchase.

Detroit and Return $12.00

$12, via the South Shore; tickets on sale Sept. 8, 11, 15 and 20, connecting at St. Ignace with steamer of the D. & C. N. company. To Buffalo $2 higher. Limit, three weeks. For sleeping car and steamer reservations, apply to A. J. Perrin, General Agent, 430 West Superior street, Duluth.

BURY RIOT VICTIMS.

Hopeful Feeling is Prevailing at Scene of the Irish Trouble.

Belfast, Aug. 14.—The funeral today of the victims of yesterday's riots passed off without disorder. The troops and police were kept out of sight along the route of the cortege. Enormous crowds followed the coffins.

The conference between the strikers and arbitrators were resumed today. A generally hopeful feeling prevails.

Get Together.

Smoke "Mataafa" Cigar. All dealers sell it.

COMPANIES DOING WELL

Officials Say Telegraphers' Strike is Practically Broken in New York.

St. Paul Managers Say They Have All Men They Want.

New York, Aug. 14.—The officials of the Western Union and Postal Telegraph companies declared today that the strike of operators is practically broken and that enough men are at work to handle all the business offered. The leaders of the local union, while admitting that the union has not sufficient funds to meet for long the heavy demands that are being made upon it, urged the strikers to remain firm, and promised that financial aid would be forthcoming.

From the newspaper point of view the situation is decidedly improved. Both companies say that press matter is being promptly moved, the many leased wires to New York operated by newspapers throughout the country are manned, and the press associations report that their traffic is now practically normal. The Associated Press is maintaining its customary circuits fully manned, and in the Eastern division several operators who went out yesterday resumed work at their keys.

St. Paul, Aug. 14.—(Special to The Herald.)—The local telegraphers' strike is summed up in the following statements given out today by W. R. Chapman, manager of the Western Union in St. Paul:

"Last night this office had more operators than were needed to operate the lines. Every wire is working this morning to its normal capacity. I shall refuse to receive any delegation from the striking unionists, nor will I accept or receive any statement of grievances from them."

Timothy Doherty, manager of the Postal in St. Paul: "All our wires are working satisfactorily and we anticipate no further trouble. None of the operators in this office has joined the strike."

By E. E. McVicker, president St. Paul Commercial Telegraphers' union: "There are no new developments of importance in the local situation this morning. The men are holding together admirably. We understand that few of the strike-breakers obtained by the Western Union are competent operators, and that, despite the statements from the managers, much difficulty is being encountered in keeping any of the lines open. The executive committee of the union is in session this morning and will continue its task of preparing a list of grievances and demands."

Chicago, Aug. 14.—But little progress was made early today in the effort to secure a settlement of the telegraphers' strike. The men were awaiting the arrival of President Small before taking any further action, and the companies adhere strictly to their determination not to receive any deputations from the strikers or to submit anything to arbitration. Both the Western Union and the Postal companies asserted today that they were in better condition than at any time since the strike.

Norfolk, Va., Aug. 14.—The Western Union and Postal operators here are out today, but a limited force was secured by both companies. At the Jamestown exposition, and in Portsmouth, Western Union and Postal operators struck. Small forces are working in both places.

TWO DAYS TO COME.

Telegram Used by Strikers as Evidence of Conditions.

A telegram sent from Colorado Springs on Aug. 12, and received in Duluth at 12:40 o'clock today, is the mute testimony offered by the striking telegraph operators of the condition of the telegraph service of the country.

The telegram is posted in the headquarters of the union men in the Mesaba block.

"The only reason why the companies can handle or begin to handle their business, is that they are not getting any business," said one of the union men this morning. "People are afraid to trust the telegraph service, and are using the long distance telephone almost exclusively. Neither of the companies here is getting enough business to keep one man busy."

The men have not yet presented their communication to the local managers of the companies, but will do so this afternoon, probably before 6 o'clock.

Three new members were received into the local union today, two from Duluth and one from Superior.

$20.00 Suits for $10.00

At the Big Duluth.

CHURCH IS GUARDED.

Police Protection Against Threats Made by Blackhand Outfit.

New York, Aug. 14.—A police guard was placed about the church of Our Lady of Loretto, Italian, in Brooklyn today to protect the Rev. Father Vincent Sorrentino, pastor of the church, who informed the police that he had received two demands for money from the Black Hand society. In the last of those letters a threat was made to dynamite the church and rectory and kill the pastor unless $3,000 was deposited under a stone in Pacific street.

PROJECTILES BARRED.

Peace Conference Renews Convention of Eight Years Ago.

The Hague, Aug. 14.—A plenary session today of the peace conference committee on land war, under the presidency of M. Bernaert of Belgium, approved the changes which it was proposed to make in the convention of 1899 regarding the laws and customs of land warfare, and unanimously approved a renewal of the declaration of 1899 forbidding the throwing of projectiles from balloons.

COPPER STOCKS HAVE BIG DECLINE AT CLOSE

Market Goes Off in Sympathy With New York.

Big Failure and Investigation Causes Heavy Liquidation.

Copper stocks broke and closed very weak, on the big decline in the New York market, caused by the failure of the Pope-Toledo Automobile company and an investigation of the Brooklyn Rapid Transit company. New York stocks went off, pellmell and the coppers followed suit.

It is understood that the Pope Manufacturing company, the correct name of the corporation, failed for $25,000,000, but that its assets are in good shape, the failure being caused by the refusal of banks to extend credit.

Amalgamated slumped furiously. It opened at $74, advanced to $74.12½, declined to $66.87½ and closed at $68.25 bid.

North Butte opened at $65.50, went as high as $66, declined to $61 and closed at $61.25 bid and $62 asked.

Butte Coalition opened at $20, advanced to $20.25, declined to $19 and closed at $18.50 bid and $19 asked.

Calumet & Arizona opened at $149, advanced to $154, declined to $147 and closed at $148 asked. Anaconda opened at $45.87½, advanced to $46, sold off to $43 and closed at $43.75 bid.

Greene-Cananea sold at $12.87½, advanced to $13.37½, declined to $12.62½ and closed at $12.50 bid and $12.75 asked.

Superior & Pittsburg sold at $14.75, advanced to $14.87½, declined to $14.62½ and closed at $13.75 bid and $14.12½ asked.

Globe Consolidated sold at $12.12½, declined to $11.87½ and closed at $11.75 bid and $12 asked. Denn-Arizona sold at $9.12½ and $9 and closed at $8.50 bid and $8.87½ asked. Keweenaw sold at $7.75 and closed at $7.50 bid and $7.75 asked, Carman at $5.75 and $5.50 and closed at $5.50 bid; Copper Queen of Idaho at $1.62½ and closed at $1.50 bid; Butte & Superior at $2.50 and $2.62½ and closed at $2.50 bid and $2.62½ asked and Cliff at $1.50 and closed at $1.50 bid.

Hancock closed at $8 bid and $8.25 asked, Warren at $7.50 bid and $8 asked and Calumet & Sonora at $16 asked.

Black Mountain sold at $4.50 and $4.62½ and closed at $4.37½ bid and $4.50 asked.

Hartford, Conn., Aug. 14.—Albert L. Pope was today appointed temporary receiver of the Pope Manufacturing company.

It is understood the embarrassment of the concern was caused by the condition of several of the subsidiary companies.

New York, Aug. 14.—A director of the Pope Manufacturing company was quoted today as saying that the company has had trouble lately in negotiating its loans. It was said here that the company's working capital was too small to carry on the business and that inability to borrow money brought about the crisis.

CITY BRIEFS

Cigaret Smoker Thumped.

Jack O'Connell, an employe at Armstead's laundry, who but recently left the hospital, gave another local young man a severe drubbing, back of the establishment, this morning, because the latter was smoking a cigaret and refused to get off the premises when ordered. There was a fire near the laundry and the cigaret fiend was an onlooker. O'Connell did not object to his presence, but he could not stand the cigaret.

Third Rail System.

Sample section of the inverted third rail system which is to be used by the Twin City & Lake Superior Railway company on its double track system between the Twin Cities and the Head of the Lakes will arrive in Duluth next week, and will be on exhibition in the company's office, where the same can be inspected by the general public. The offices are open evenings this week.

Cheap Rate.

We can save you money on shipping your goods to Western points. Call or write. Duluth Van & Storage company.

Aunt Lets Cat Out.

Because an aunt of one of the happy brides let the secret out last evening, it has become known that two West end girls were quietly wedded Monday evening to two prominent residents of Proctor, over the hill. Miss Georgia Jentoft became the wife of James E. Duff and Miss Inga Martins was wedded to Charles M. Stevens. The ceremony was performed by Rev. J. W. Robinson, pastor of Grace M. E. church. The happy couples went to Hibbing and will return this evening, when they will be entertained by Mrs. Rachael Duff at her home on Twentieth avenue north. Both couples will be at home at Proctor.

Ready by Jan. 1.

"By the first of the year we will be in our new home," said Phil Bevis, secretary, when speaking of the progress on the new Y. M. C. A. building today. It is expected that work can be started on the interior very soon now, and the windows are about to be put in. Mr. Bevis says the building fund is in good shape, $145,000 of the $150,000 pledged having been collected.

Will Leave Duluth.

Victor Johnson, for years connected with the Great Eastern and Columbia Clothing stores and well known in labor and political circles, will leave tomorrow with his family for New York, where Mr. Johnson has accepted a lucrative position with the wholesale tailors, Stein-Block company.

Black Diamonds Win.

The Black Diamonds added another scalp to their belt by defeating the Hazelwoods Sunday by the score of 5 to 2. The Black Diamonds would like to get a game with any 17-year-old team, the Cascades preferred. Games can be arranged by calling up 324 and asking for Shoberg.

A Kalamazoo Newspaperman.

R. L. Driscoll of the Kalamazoo, Mich., Telegraph, is in the city, the guest of his sister, Mrs. H. T. Boylan, on West Second street. He reports a keen rivalry between the newspapers of his home city, and that Kalamazoo is growing rapidly at present.

Case Is Dismissed.

The civil case of Robert W. Runions against J. A. Healy and others was dismissed from the district court this morning on stipulation of both parties.

Suit to Enforce Lien.

Clarendon D. Marble has started suit in the district court against David McFarlane, to enforce a lien against the latter's property, described as 1905 West Fourth street, on a claim of $193.30 for material and labor alleged to have been furnished in making repairs to a building on the premises. J. B. Arnold is attorney for Marble.

Returns From East.

M. C. Albenberg has returned after a month's absence in the Eastern markets, buying fall and winter goods for his Duluth and Superior stores. The immense outlet of the Albenberg stores makes their trade much sought for by the wholesalers of New York and mills of New England, and this season, Mr. Albenberg says he has bought largely of the best in dry goods, millinery, suits and coats.

Grain Men Here.

Burt Grey of Minneapolis, the new member of the board of grain appeals, is in the city today, becoming acquainted with his new duties, and with the members of the local board. He is prepared to assume his duties at once. H. B. Bjorge, the other new member, has not arrived yet, but is expected tomorrow. John Evenson of the Minneapolis board was also in the city today.

TOO LATE TO CLASSIFY

EVERYTHING IN HAIR GOODS—We can match any shade of hair, and you may depend upon the quality of every purchase made here. Try our "Harper" shampoo. Free consultation on matters of hair and scalp. Miss Horrigan, second floor, over Giddings.

WANTED — YOUNG MAN FOR SHOE department; must have had experience. Apply Stack & Co.

FOR SALE—TWO LOTS, THIRTIETH avenue west and Extra street. Inquire 123 East Fourth street.

FOR RENT—FURNISHED ROOM FOR light housekeeping. 23 Second avenue west.

WANTED—A GOOD GIRL TO TAKE care of store, and do some housework. 120 West Fourth street.

Fashionable hair dressing, manicuring, scalp and face treatments. Miss Kelly, opposite Glass Block, upstairs.

Smoke that good domestic 10c cigar, "La Della;" long Havana fillers; hand-made.

LADIES' TURKISH BATH AND HAIR dressing parlors. 24 West Superior street, upstairs. Knauf Sisters.

Satisfactory tailoring, Stoltz, 525 E. 4th st

THE SPALDING TOILET PARLORS Manicuring, massage, shampooing Room and phone 19.

MARRIAGE LICENSES.

Lorin H. Jones and Bessie E. Bowman.
J. E. Duff and Georgiana Jentoff.
Charles N. Stevens and Inga L. Martin.
Walfred Erickson and Clara Christine Simson.
Fred Carlson and Hanna Petterson.
Christian Carl Behning and Ida Wendlandt.
Thomas E. Phillips and Agnes Marshall.
Ralph Hansen and Ragnhild Nelson.
Lorin H. Jones and Bessie E. Bowman.

BIRTHS.

McCOY—A daughter was born to Mr. and Mrs. Leman McCoy, 207 West Second street, Aug. 10.

SNOW—A daughter was born to Mr. and Mrs. Arthur Snow, 115 Mesaba avenue, Aug. 8.

ARNOLD—A daughter was born to Mr. and Mrs. Luther B. Arnold, 1715 West Superior street, Aug. 8.

SUTPHIA—A daughter was born to Mr. and Mrs. James Sutphia, 318 Third avenue west, Aug. 10.

MATTSON—A daughter was born to Mr. and Mrs. Carl Mattson, 223 Fifty-eighth avenue west, Aug. 10.

MATTSON—A son was born to Mr. and Mrs. Carl Mattson, 223 Fifty-eighth avenue west, Aug. 10.

ARNOLD—A son was born to Mr. and Mrs. L. B. Arnold, 1715 East Superior street, Aug. 8.

DEATHS.

SMITH—Miss Nellie Smith, at St. Luke's hospital, Aug. 13, of consumption. The remains will be shipped to Ishpeming, Mich., for interment.

GROTE—Mrs. Gusta Grote, aged 53, died at St. Luke's hospital, Aug. 11.

LASETH—John, died at 1818 West Second street, Aug. 11.

BUILDING PERMITS.

Duluth Yacht club, for boat house on the east side of St. Louis avenu, to cost .... $ 6,000

PERSONAL

Mrs. John T. Stewart of Fargo, N. D., and Mrs. R. K. Kellar of Casselton, N. D., are guests of Mrs. D. A. Cone of Coney Island, Twenty-eighth street, Park Point. They will leave on the steamer Tionesta Friday for a lake trip to Buffalo.

Mrs. John R. Randall of 1717 West Piedmont avenue has returned from a several weeks' visit at St. Joseph, Niles and other Southern Michigan points.

A. R. Beatty of 2809 Helm street, will leave tomorrow over the South Shore road for a visit to his old home in Eastern Canada.

John H. Meyers of Arma, Ohio, is spending the week in Duluth visiting his brother, A. B. Meyers of 2804 Helm street.

Mr. and Mrs. W. Donahue of Tower, Minn., are guests at the Lenox.

Cal Stone and F. I. Whitney, former general passenger agents of the Great Northern and Northern Pacific, respectively, and now in the real estate business, were in the city last evening on their way to St. Paul. They left on the night train.

W. F. Fitch, president of the South Shore road, is in the city from Marquette, Mich., today.

S. G. Plummer of Coleraine, Minn., is registered at the St. Louis.

See the horse races at Driving park on Saturday, Aug. 17, 2 p. m. sharp.

BRITISH BUSINESS MORALITY.

Drapers' Record: It is not to be denied that our commercial ethics need bracing up. The secret commission, the direct bribe, the many-headed monster "treating," the masked present, all these form an obstacle in the path of honest and direct business. They may seem harmless little practices enough carried out on a small scale, but in the bulk they represent a formidable element which has a perceptible effect on business generally.

McMillan's
PURE KETTLE RENDERED LARD
PARAGON HAM & BACON

TO SECURE UNIFORMNITY

In Pure Food Laws An International Meeting May be Called.

Washington, Aug. 14.—It is believed at the state department that the outcome of the present visit to Europe of Dr. Wiley of the department of agriculture will be the calling of an international gathering in this country to endeavor to secure uniformity of practice in the treatment of food adulterations.

It appears there is little difference of opinion among the health authorities of the various nations as to the propriety of establishing rules for the manufacture of food and drug products in the interest of the public health, but disagreements have arisen at each stage of the attempt to frame regulations for the government of the export trade in such commodities owing to honest differences of opinion as to the proper definition of adulteration.

Although taking an advanced position in the matter as revealed in the stringent legislation contained in the pure food law, this government has been obliged at times to take sharp issue with some of the European officials as to the harmfulness of certain ingredients of our food exported. Against purely technical objections the agricultural department has been contending with difficulty for a long time.

But with the passage of the pure food act, with the authority contained therein to apply its provisions to imported food and drugs and wines, the department finds its hand much strengthened in dealing with European government, which are now beginning to show a practical interest in the inquiry which Dr. Wiley is making into the nature of the ingredients of the great quantities of foreign delicatessents and liquors that are flowing into the United States. It therefore is felt that it will not be difficult to induce the other nations to second the efforts of the United States, either by an international gathering or by diplomatic correspondence, to reach an understanding upon a general set of rules relative to the use of preservatives in food products.

DULUTH MAN IS ARRESTED

Held on Adultery Charge in Cedar Rapids, Iowa.

Mrs. William Penny, 2225 West First street, has just returned from Cedar Rapids, Iowa, where she went to prefer charges against her husband, whom she alleges has been living with another woman, Susie Copeland by name, there. The man in the case left here about three weeks ago and, it is said, formerly lived in Superior with the same woman. Penny is out on $1,000 bonds and the woman on $500 both being bound over to the grand jury on the charge of adultery.

He is well known here, having been a structural steel worker here for years.

FISHERMEN'S PERILS.

In Some Places Half of the Men Are Drowned.

The experience of Louis Vollet, the St. Malo fisherman who was picked up by the Carmania at the point of death in a dory, will seem unusual to the people along the coast of Brittany in only one respect—that is in the fact that he was saved. They are well used along that coast to tales of death and suffering, says the New York Sun.

There are parts of Finisterre where the deaths at sea among the fishermen are put down as 50 per cent. The winter is the best time in many branches of the industry and the French market is best during Lent, when conditions on the ocean are apt to be at their worst.

But no matter what the hardships or what the risks, the men of the Breton villages take to fishing as their natural career. The great majority still go out in little sailing craft, seldom exceeding thirty tons or so, making their catch by trawling, and glad when they can get wind enough to make good hauls and regain the shore before the fish spoils.

Here is a typical example of the life. The father of Jean Sebastian Riou was drowned at sea, fishing. He left a widow and eleven orphans.

The eldest of these was Jean Sebastian, just on the edge of manhood, and he at once took up the task of supporting the family. They live in St. Guenole de Penmarch, in Finisterre, and it is an adventure in itself to cross the bar of the little cove where the fishing boats find a haven.

The winter of 1902-03 was a terrible one along that coast. Many boats were lost and many fishermen were drowned. One day Jean Sebastian had bad luck. His trawl became entangled in a rock in shallow water.

All efforts were in vain, he could not free it. It had to be abandoned and he sailed back with his crew without a cargo and without the means of getting one. There was only one thing to do, buy a new net on credit and try again.

He did so, and the next day sailed again for the fishing grounds with seven men to help him. Inside of fifteen days bad fortune struck him again and he lost his second net.

The loss of these two nets represented more than a whole season's earnings for the captain of the boat. But there was only one thing to do; Jean Sebastian went still deeper in debt and secured a fresh outfit.

The weather was desperate, but he was more so. Fish had become scarce and prices were high; there was a chance to recoup. Since no other boats were venturing to sea, Jean Sebastian determined to take the risk. He got five men as desperate as himself to go with him.

This story is not tragic. He got back all right with a big catch, which enabled him to pay his debts; but the chance was so desperate that his mother and the ten brothers and sisters, after begging him with tears not to go, stayed praying on the seashore for the two days and a night that he was absent, and with them remained the relatives of his companions and, off and on, the greater part of the population of the village. In scores of similar daredevil enterprises the rash fishers had never come back.

For all these risks the recompense is of the smallest. A sailing trawler, operating all winter in the nearby waters of the channel, the Bay of Biscay and out into the ocean as far as they dare go, will bring in catches chiefly of sole, turbot, ray and plaice.

Sole nets them from 25 to 30 cents a pound, turbot from 20 to 25 cents, ray from 2½ to 4 cents and plaice 1, 2 or 3 cents each, according to size. After the royalty on the boat and other expenses are paid the season may clear 1,500 francs, or $300, and this has to be divided among five or six men.

In spite of the enormous importance of the French fisheries and the great demand for fish in France both for direct consumption and for curing and canning for export the industry has remained far behind the other great fishing countries of Europe in taking advantage of modern methods.

The old time fishing smack has in England and Germany been replaced to a large extent by large steam trawlers, which take more fish in a single voyage than a Breton sailing boat would bring in in a year.

England has 1,800 steam fishing vessels, some equipped with refrigerators and some with wells through which the sea water circulates so that the fish can be kept alive in them. Germany, since 1881, has also built up a great steam fishing fleet, and whereas fish formerly was a common article of diet only along the seashore the demand for it has been developed all over the empire by the abundance of the supply.

Holland, Belgium, Spain and Portugal have also steam fishing vessels. France only took note of what her neighbors were doing about 1897 and her fleet is still relatively small. About sixty steam trawlers now hail from the port of Boulogne and there are twenty-five more in course of construction. Arcachon, on the Bay of Biscay, has thirty steam vessels. There are a few more scattered among other ports, but the total number as compared with the other countries is out of all proportion to the importance of her fisheries to France.

The steam trawlers use an enormous net called the beam trawl or, by the English fishermen, otter trawl. Its mouth is held open by the two great beams from which it gets its name. It is often 450 feet in length, and when it is put overboard the boat has to steam in a circle to keep it from fouling with the propeller.

It is towed 1,000 feet behind the vessel by a steel cable, and after it has been dragged through the water at the rate of two miles an hour or so for a couple of hours it is hauled in by a steam winch, which brings is to the taffrail of the steamer. When the great wooden jaws of the net reach the surface of the water the steam winch stops and the crew get busy.

They grip the net and at the risk of being dragged by its weight into the sea close the jaws and run a cable loop below the net like a sort of purse. The loop is fastened to a pulley at the top of one of the masts and the net full of fish is heaved out of the water and allowed to drip pretty dry before it is swung in over the deck and opened by pulling a gathering string at the lower part of it, so that the fish tumble in a writhing, wriggling mass into the hold or on the deck.

The hardest work is then ahead. The catch has to be sorted, cleaned and packed away—salted, if the voyage is to be prolonged. Often two hours fishing will keep the whole crew hard at work for a couple of days.

The effect of the steam fishing on the fortunes of the plain ordinary fishermen is chiefly in the direction of improving their chances of life. The earnings are not much more than may be made in the sailboats, though perhaps they are steadier from one year's end to the other.

All the big profits go, of course, to the capitalists who build the steamers. Neither are the hardships much less.

A FAMOUS PITCHER.

Elmer Stricklett, the "spit ball" pitcher, had been listening a long while in a New York club to the boasting of a rival.

"Well," he said, exhausted at last, "you are pretty good, Mike; but out in Mountain View there is a young fellow who can beat you. You'll hear from him next season. His specialty is the slow ball. This young fellow has such a slow ball that, when he pitches it and sees that it is going to be hit, he can run after it and fetch it back again."

Summer Shoes and Oxfords

At Prices to Cause Quick Selling.

Ladies' gun metal and patent colt or patent kid oxfords—plain toe or with tips—welts and turns—$3.50 grades—special for tomorrow **$2.95**

Ladies' Oxfords, gun metal, patent leather—$3 and $3.50 grades—tomorrow **$2.48**

Ladies' kid, patent, gun metal Oxfords—$2.50 and $3.00—turns and welts — tomorrow **$1.98**

Special—A ladies' patent side lace turn Oxford, $2.50—tomorrow **$1.48**

Ladies' kid Oxfords, patent leather tips—light or heavy soles—all $2 grades — special per pair to close **$1.39**

Ladies' white Canvas Oxfords—$2 and $2.50 kind—special per pair **$1.75**

Ladies' and misses' high or low heel canvas Oxfords—$1.50 and $1.75 grade — special bargain tomorrow **$1.19**

All ladies' white canvas Oxfords—$1.25 and $1.50 goods —to close at **98c**

Children's white and gray canvas Oxfords—sizes 8 to 12—to close at **79c**

WIELAND SHOE CO.

123 W. Superior St.

Diarrhoea

When you want a quick cure without any loss of time, and one that is followed by no bad results, use

Chamberlain's Colic, Cholera and Diarrhoea Remedy

It never fails and is pleasant to take. It is equally valuable for children. It is famous for its cures over a large part of the civilized world.

WHEAT HAS FIRM TONE

September Option Is Unchanged at the Close Here.

Flax Has a Bulge in the Dnluth Market.

Duluth Board of Trade, Aug. 14.—Wheat had a stronger tone today, and the closing prices were firm. The telegraphers' strike continues to hamper trading, and communication with the outside markets, for trading purposes, is very difficult. For that reason, the market is restricted. Liverpool closed ¼d to ½d higher. Berlin ⅜c higher and Budapest 1¾c higher.

The Chicago quotations were received regularly during the session of the local exchange today. A few quotations from Minneapolis were posted. However, little gossip or the usual information was to be had and the closing prices from New York, the Southwest and Winnipeg, were not obtainable.

The September option closed unchanged in Duluth, ¼c higher in Chicago and ½-⅝c higher in Minneapolis. The December option closed ¼c higher in Duluth and Chicago and was unchanged in Minneapolis.

September corn closed ⅜c higher in Chicago and was ⅛c to ¼c higher in Chicago. September oats closed ⅞-1c higher in Chicago.

Broomhall cabled from Liverpool: "There was a steady opening in wheat with values unchanged. Following the opening there was a sharp advance, prices gaining ⅜d to ½d. The strength in America yesterday stimulated renewed support among large houses. The undertone during the entire session was steady, but the advance was checked by the bearish showing of the world's visible statement, and at midday prices were slightly off from the top.

"Corn was quiet with opening prices showing a decline of ¼d. Pressure was the result of the weaker feeling in America yesterday. Toward midday prices showed a slight advance, acting in sympathy with the strength in wheat."

Car receipts at Duluth were 31 against 20 last year, and at Minneapolis 111 against none last year (holiday), making a total for the Northwest of 142 against 20 last year. Chicago received 250 against 384 last year. Winnipeg received 121 against 44 last year.

Bradstreet's reports an increase of 4,949,000 bus, in the world's visible supply of wheat. East of the Rockies, there was an increase of 1,445,000 bus, in Canada, an increase of 204,000 bus, and in Europe and afloat an increase of 3,350,000 bus.

The visible supply of corn decreased 2,490,000 bus.

Wheat was quiet during the session of the Duluth market. Only one man was working in each of the telegraph offices on the floor of the exchange, and communication with the outside markets was practically impossible. September wheat opened ¼c higher at 93c, went up to 93⅜c, declined to 93⅜c, rallied to 93⅞c, went off to 92⅝c, rallied to 92⅞c and closed at 92¾c, unchanged from yesterday. December wheat opened ⅜c higher at 93⅞c, advanced to 94½c, declined to 93¾c, rallied to 94c, declined to 93½c and closed at that price, a gain of ¼c over yesterday. May wheat opened late at 99c, declined to 98c and closed at that price, a gain of ½c over yesterday.

Durum wheat closed ½c higher and cash spring wheat was selling on a basis of 1½c over September for No. 1 northern.

Flax had a stronger tone during most of the session, the closing prices being ½c over yesterday's. September flax opened ⅛c lower at $1.11½, advanced to $1.12, declined to $1.11¾, and rallied by the close to $1.12⅛, a gain of ½c over yesterday. October flax opened unchanged at $1.10½, declined to $1.10¼, rallied to $1.10⅞, went off to $1.10¾, rallied to $1.11 and closed at that price, a gain of ½c over yesterday. December flax opened unchanged at $1.09, advanced to $1.10, declined to $1.09¼ and closed at $1.09½, a gain of ½c over yesterday.

The coarse grains were unchanged.

Following were the closing prices: Wheat—No. 1 hard on track, 95¼c. To arrive: No. 1 northern, 94¼c; No. 2 northern, 92¾c. On track: No. 1 northern, 94¼c; No. 2 northern, 92¾c; September, 92¾c; December, 93½c; May, 98c; September durum, No. 1, 71c; No. 2, 68c; durum on track, No. 1, 72c; No. 2, 70c; flax to arrive, $1.12⅛; flax on track, $1.12⅛; September, $1.12⅛; October, $1.11; November, $1.10½; December, $1.09½; oats on track, 46c; rye, 70-74c; barley, 45-65c.

Cars inspected: Wheat, 31; last year, 20; corn, 2; oats, 2; rye, 1; flax, 31; last year, 13.

Receipts: Wheat, 54,409; corn, 4,737; oats, 2,327; barley, 2,089; rye, 551; flax, 23,797.

Shipments: Wheat, 3,534; oats, 7,621.

Cash Sales Wednesday.

No. 1 northern wheat, 1 car	$0.95
No. 1 northern, 2 cars	.95¼
No 2 northern wheat, part car	.93
No. 2 northern, 1 car	.93
Rejected spring wheat, 1 car	.91
Durum wheat, part car, No. 1	.71½
Durum, 1 car, No. 1	.71¾
Durum, 2 cars, No. 2	.69¾
Durum, 650 bus, No. 2	.69¾
Durum, part car, No. 2	.69¾
Barley, part car	.65½
Barley, part car	.66
Barley, 2-3 car	.64
Barley, 1 car	.64
Barley, 1 car	.66½
Flax, 3 part cars	1.11½
Flax, 1-3 car	1.11⅞
Flax, 1 car	1.11¾
Flax, 3 cars	1.11⅞

THE CHICAGO MARKET.

Wheat Opens Strong and With a Fairly Good Trade.

Chicago, Aug. 14.—The wheat market today opened strong and with fairly good trade. The strengthening features were firm cables and reports of a good export demand. September wheat opened unchanged to ¼c higher at 84⅞c to 85⅛c and sold at 85⅝c. The receipts of wheat at Minneapolis, Superior-Duluth and Chicago were not available today because of the telegraphers' strike.

The corn market was quiet at the opening and prices were firm. September corn opened unchanged to ⅛c higher at 53⅞c to 54c and sold up to 54⅝c. Local receipts were 208 cars with forty-nine of contract grade.

Offerings were light in the oats pit and with a good demand values were strong. The strength of wheat was a bullish factor. September oats opened a shade to ¼@½c higher at 43⅞c to 44⅛c and sold at 44½@⅝c. Local receeipts were 193 cars.

The provisions market was dull and prices were steady. September pork opened unchanged at $16.10. Lard was unchanged at $9.00. Ribs were 2½c lower at $8.67½.

Duluth Car Inspection.

Wheat—No. 1 durum, 9; No. 2 northern, 2; No. 3 spring, 1; No. 1 durum, 9; No. 2 durum, 15; No. 3, durum, 1; rejected and no grade, 3; total of durum, 28; total of wheat, 31; last year, 20.

Flax—No. 1, 13; total of flax, 13, last year, 13.

Corn, 2; oats, 2; rye, 1.

Total of all cars, 49. Cars on track today, 40.

American Wheat Market.

	Duluth.	Minneapolis.	Chicago.	New York.
September—				
Open	92¾B	93⅜	84¾-85	......
High	93⅞	93¼	85⅞	......
Low	92⅝	91⅝-½	84⅞	......
Close	92¾A	91⅝-½	85⅛	......
Close 13	92¾	92	84⅞	......
December—				
Open	93⅞B	93⅜	89⅞-90⅛	......
High	94½	94¼	90¾-⅞	......
Low	93½	93	89⅞	......
Close	93½	93B	90⅛A	......
Close 13	93¼	93	89⅞	......
May—				
Open	99B	92¾	95⅞-96¼	......
High	99	......	97	......
Low	98	......	95⅞	......
Close	98B	......	96⅛	......
Close 13	97½	97⅝	95¾-⅞	......

Chicago Oats, Corn and Pork.

	Oats. Sept.	Corn. Sept.	Pork. Sept.
Open	......	......	......
High	45⅝	54½	......
Low	44⅝	54¼	......
Close	44⅝	54¼	$16.07

Liverpool Grain.

Liverpool, Aug. 14. — Wheat — Spot, quiet; No. 2 red western winter, 7s; futures, firm; September, 7s ¼d; December, 7s 2½d; March, 7s 3⅛d. Corn—Spot American mixed new, quiet, 5s ¼d; old northern firm, 5s 2@d; futures firm; September, 4s 11¾d; October, 4s 11¾d.

Minneapolis Flour.

Minneapolis, Aug 14.—The flour market is quiet. Millers are experiencing considerable difficulty in keeping in close touch with their trade. Business is being conducted on very close margins, and is, at the present time, in an unsatisfactory state. The demand is fairly encouraging, but the relative differences between spring wheat and winter markets is a handicap on the spring wheat flour millers. Shipments, 40,259 barrels. First patents, $4.90@5; second patents, $4.80@4.90; first clears, $3.45@3.65; second clears, $2.75@2.85.

Grain Gossip.

Weather forecast for the grain belt: Illinois—Fair tonight; showers Thursday.

Missouri, Wisconsin, Minnesota, Iowa, North and South Dakota, Nebraska and Kansas—Showers tonight and Thursday.

Lower Michigan—Fair tonight in east; showers in west portion Thursday.

Upper Michigan—Fair tonight and Thursday; warmer Thursday.

Montana—Showers and cooler tonight; Thursday fair in west; showers in east.

* * *

Chicago to Paine, Webber & Co.: The best posted people claim the export business has amounted to easily 2,000,000 bus in all positions since the close last week. The sales here have reached about 500,000. Kansas City is doing a good business way of the Gulf. The sharp break brought about by the wire strike has put prices so well under export level that the whole situation is changed. Believe many people will be found taking hold of the buying side of wheat on soft spots.

* * *

Chicago to Watson & Co.: Wheat—There has been a more confident feeling in wheat today, the market responding well to the commission house buying, which was on a liberal scale in two instances. Like yesterday there was an absence of liquidating sales. Local sentiment was also less bearish. The news was very meager. It was developed that the recent sharp break has resulted in a large export business. There were some complaints from the Northwest that the recent hot spell has caused considerable damage in some sections, but the Minneapolis market closed lower than last night.

Corn—Prices have averaged higher on quite general buying by commission houses. Crop reports coming in by mail continue to indicate that the crop is a very spotted one, and a great deal of it very late.

Oats have been stronger and higher with the interest which is credited with controlling the market, giving it good support. There was further buying of the September delivery by commission houses with country connections, which were taking off their hedges. Light yields are reported in all important sections and the light weight of the crop precludes the possibility of many standard oats being received.

Corn and Wheat Bulletin

For the twenty-four hours ending at 8 a. m., 75th meridian time, Aug. 11, 1907:

STATIONS.		Temperature. *Maximum.	**Minimum.	Rainfall. Inches and hundredths.
Alexandria	Pt. cloudy	76	58	0
Crookston	Clear	72	52	0
Grand Meadows	Clear	84	50	0
Halstad	Clear	74	52	0
Minneapolis	Pt. cloudy	76	62	0
Montevideo	Clear	82	62	T
New Ulm	Cloudy	86	72	0
Winnebago City	Clear	86	60	0
Worthington	Clear	80	60	0
Amenia	Clear	76	52	0
Bottineau	...	76	50	.18
Devils Lake	Cloudy	74	54	0
Langdon	Cloudy	66	48	0
Larimore	Clear	72	50	0
Lisbon	Clear	80	52	0
Pembina	Cloudy	74	50	0
Millbank	Clear	80	58	0
Bismarck	Clear	82	62	0
Duluth	Cloudy	66	50	0
Huron	Clear	80	62	0
La Crosse	Pt. cloudy	84	62	0
Moorhead	Clear	74	56	0
Pierre	Clear	86	60	.50
St. Paul	Cloudy	78	60	0
Winnipeg	Cloudy	70	48	0

R. P. ROBERTS,
Temporarily in Charge.
Weather Bureau.

T indicates inappreciable rainfall. * For yesterday. ** For twenty-four hours ending at 8 a. m., 75th meridian time.

NOTE—The average maximum and minimum temperatures and the average rainfall are made up at each center from the actual number of reports received. The state of weather is that prevailing at time ob observation.

THE PRODUCE MARKET.

The following prices, with the exception of those on hay, feed and meats, are the official quotations of the Duluth Produce exchange and shippers can rely upon them as being correct. The list is corrected daily by the secretary, and it shows accurately the market conditions up to 12 o'clock on the date of issue. The weekly market letter, published on Fridays, is not an official statement of the exchange, but the information is gathered personally from the different dealers:

BUTTER.			
Creamery, prints	25	@	26
Dairy, fancy	21	@	22
Renovated	22	@	24
Packing stock	20		
EGGS.			
Fresh	18	@	19
CHEESE.			
Full cream, twins	15	@	16
Wisconsin flats	16	@	16½
Block and wheel Swiss	18	@	19
Brick cheese	14	@	15
Limberger, full cream	16		
Primost	8½	@	9
HONEY.			
New fancy white clover	18	@	20
Maple syrup, 10-lb cans	1 35		
NUTS.			
Filberts, per lb	13		
Soft-shell walnuts, per lb	16		
Cocoanuts, dozen	50		
Brazils, per lb	15		
Hickory nuts, per bus	2 00		
Mixed nuts	12½		
Peanuts, roasted, per lb	8	@	8½
Pecans, per lb	12	@	14
Chestnuts, per lb	11		
MAPLE SUGAR.			
Vermont, per lb	15		
FRUITS.			
California apples, per box	2 25	@	2 50
Apples, per bbl	5 50	@	6 00
Bananas, per lb	4¼		
Dates, hard, 12-lb box	1 10		
Dates, sugar walnut 10-lb box	1 10		
Figs, Smyrna, 10-lb box	1 25		
Figs, Cal., 10-lb box	60		
Grapes, Malaga	6 25		
Grape fruit, per case	6 50	@	10 00
Lemons, Cal.	6 50	@	7 00
Limes, per box	1 50		
Mediterranean sweet oranges	4 50		
Valencia oranges	6 00	@	6 25
Pineapples, per crate	4 25	@	4 50
Strawberries, 16-qt case	2 25	@	2 50
Blueberries, 16 quarts	1 75	@	2 00
Currants, 16 quarts	2 25		
Red Raspberries, 24 pits	2 25	@	2 50
GREEN VEGETABLES.			
Asparagus, per dozen	65	@	75
Wax beans, per bus	80		
New beets, per dozen	75		
Cucumbers, per dozen	25	@	35
New cabbage, per crate	1 50	@	2 00
Cauliflower, per basket	1 25		
Celery	35	@	40
New carrots, per dozen	75		
Endives, per bus	1 00		
Lettuce, per bus	60		
Parsley, per dozen	40		
Peas, per bus	1 00		
Pieplant, per 50-lb box	1 00		
Oyster plant, per dozen	75		
Radishes, round, per dozen	20		
Long radishes, per dozen	15		
Spinach, per box	40		
Tomatoes, per 4-basket crate	1 00		
New turnips, per dozen	75		
VEGETABLES.			
Horseradish, per bbl	12 50		
Onions, Spanish, per crate	2 00		
Onions, new, per sack	2 65		
Sweet potatoes, per bbl	5 50	@	6 00
New potatoes	70	@	75
Navy beans	2 00	@	2 25
Brown beans	2 00	@	2 25
Beets, per bus	75		
Carrots, per bus	75		
Bagas, per bus	60		
POP CORN.			
Choice, per lb	4		
Rice corn, shelled	5		
NEW CIDER.			
Clarified, 16-gallon keg	2 75	@	3 00
Orange, cherry or pear	3 50		
Black raspberry juice	5-50		
DRESSED POULTRY.			
Springs, per lb	16	@	18
Hens, per lb	10	@	11
Spring ducks, per lb	14		
Turkeys, per lb	17	@	18
Geese, per lb	13		
FISH.			
Pike, per lb	10		
Perch, per lb	10		
Fresh salmon, per lb	15		
Halibut, per lb	10		
Trout, per lb	10		
Pickerel, per lb	7		
White, per lb	12½		
HAY.			
Timothy, per ton	16 50		
Upland, No. 1, per ton	14 00		
FEED.			
Shorts, per ton	22 00		
Bran, per ton	21 00		
Oats, per bus	46		
MEATS.			
Beef	8	@	10
Mutton	10½	@	11½
Lard	10		
Pork loins	10½	@	11
Veal	9	@	10

Chicago.

Chicago, Aug. 14.—Butter, steady; creameries, 20@24½c; dairies, 20@23c. Eggs steady at mark, cases included, 13½@15½c. Cheese, easy; daisies, 13½c; twins, 12c; young Americas, 13½c.

New York.

New York, Aug. 14.—Butter steady and unchanged; receipts, 8,339. Cheese steady, unchanged; receipts, 9,027. Eggs firm; receipts, 9,027. State, Pennsylvania and nearby fancy selected white, 25@28c; choice, 23@25c; brown and mixed fancy, 23@25c; western firsts, 18@19½c; seconds, 16½@18c.

Midway Horse Market.

Minnesota Transfer, St. Paul, Minn., Aug. 14.—Barrett & Zimmerman report: Market quiet. Outside demand limited. Receipts light. Moderate inquiry for mules with short supply. William Abel, the well known horse buyer was a visitor on the market. Numerous small sales were reported in the draft and delivery class.

Drafters, extra	$175@260
Drafters, choice	125@175
Drafters, common to good	75@125
Farm mares, extra	165@255
Farm mares, choice	125@165
Farm mares, common to good	70@125
Delivery, choice	140@275
Drivers	135@265
Mules, according to size	145@225

Chicago Live Stock.

Chicago, Aug. 14.—Hogs—Receipts, 24,000, market strong to 5c higher; light, $6.25@6.67½; mixed and butchers, $5.95@6.55; heavy, $5.55@6.30; rough, $5.55@5.85.

Cattle — Receipts, 18,000; good stuff steady, others weak. Sheep—Receipts, 20,000; market 5c to 10c lower. Pigs, $5.75@6.50. Cattle—Beeves, $4.35@7.40; cows and heifers, $1.40@5.50; Texans, $3.70@5; Westerns, $4.50@6.50; stockers and feeders, $3.65@4.90. Sheep, $3.00@5.80; lambs, $5.25@7.55; yearlings, $5.80@6.60.

SOUTH'S MINERAL WEALTH.

World's Work: About one-seventh of the mineral production of the entire country comes from the Southern states. Of bituminous coal, the most valuable mineral, the South produces one-fourth, and of iron about one-ninth. Its total coal resources amount to nearly 600,000,000 tons, or more than one-fourth of our estimated coal reserve.

Of mineral chemical materials the South supplies more than one-half, chiefly phosphate rock, all of which is produced in Florida, Tennessee and South Carolina, and nearly one-third o fthe mineral pigments. Of precious stones the whole country produces only $325,000 worth, while the South furnishing its fair share.

The showing in iron ore reserves is quite as good; a safe minimum is 3,000,000,000 tons, or nearly one-third of the nation's total. Of workable iron ore the south contains one and one-half times as much as the famous Lake Superior district, and this does not include the deep-lying Southern ores, unworkable at present. But all ores must be counted in any estimate of iron reserve.

On a basis of value of produce the South furnishes more than two-seventh of our oil and more than one-sixth of our gas.

DOGS AS LIFESAVERS.

Technical World Magazine: The dog as a lifesaver has been rediscovered. A thousand years ago Bernard de Menthon, great-grandson of a paladin of Charlemagne, founded his hospice on the bleak 800-foot peak that bears his name, and installed his dogs as aids to the Alpine wayfarer. And today the emigrant laborer lost in deep pathless snow owes life and succor to these superb brutes.

But the ambulance dog, seeking the wounded on the battlefield; the dog as "policeman" and rescuer from the waters—these are institutions of yesterday—invented, so to say, to meet changing conditions of modern life. The war dog was wanted, and you will find him now with every army on earth. He runs errands, and carries dispatches through an enemy's lines where a trooper would surely perish under a pitiless fire.

But, above all, he smells out the fallen who have crept into holes and corners to escape the rain of shot and shell and the cruel wheels of galloping guns and charging squadrons. The Russian general, Count Keller, employed a troop of ambulance dogs in the late war.

It pays to advertise in The Herald. Ask J. M. Gidding & Co.

STOCK MARKET FAIRLY ACTIVE

Third Avenue Makes New Low Record—Others Featureless.

New York, Aug. 14.—The stock market opened moderately active and irregular, but with a heavy undertone. Louisville & Nashville, Northern Pacific and Erie second preferred sold 1 to 1½ higher and Reading, Amalgamated Copper and Smelting as much lower.

Selling orders were filled well below yesterday's closing, Consolidated Gas dropping 2½; New York Central and Great Northern preferred, 1¾; United States Steel, 1¼, and Atchison, Pennsylvania, Northern Pacific and Sugar, 1.

Losses were fractionally extended before the decline was checked. Amalgamated Copper fell 2, Smelting 2⅜ and Third Avenue 3½. The morning selling while general in character was notably effective in the Harriman stocks only, the metal group and Eastern Trunk lines being slightly affected. Bonds were easy.

New low record prices were issued by Third Avenue and the Interborough-Metropolitan but the market otherwise was featureless.

Quotations furnished by Gay & Sturgis, brokers, 328 West Superior street:

Stocks—	High	Low	Close
Amalgamated Copper	74	67¼	68¼
Smelting	99	93¾	94
Baltimore & Ohio	92¼	90¾	90¾
Brooklyn Rapid Transit	47	41¾	42
Colorado Fuel & Iron	25¼	23¼	23⅜
Canadian Pacific	167	163½	163½
Chesapeake & Ohio	33⅜	32¾	32¾
Erie	21½	20¾	20¾
Anaconda	46	43½	43½
Missouri Pacific	68	66½	66½
New York Central	105¼	101½	101½
People's Gas	86	85	85
Pennsylvania Railway	117⅞	115¼	115¼
Republic Iron & Steel	22	21½	21½
Reading	91¼	85¾	88
St. Paul	122½	119	119
Southern Pacific	84	80	81¾
Sugar	112¼	110	110
U. S. Steel	32¼	30	30⅛
do. pfd.	95¼	92	92
Union Pacific	129	121¾	122
M. K. & T.	34	33	33
Northern Pacific	120	115⅝	115⅞
Great Northern	121¼	116¾	116¾
American Car Foundry	38½	37½	37½

Stock Gossip.

Logan & Bryan, New York, to Paine, Webber & Co.: "Stocks were very weak today on account of rumors of the failure of a large manufacturing concern, and although there was a slight rally at the close, the list is considerably lower than last night's close. There was renewed liquidation and the bear party are again aggressive, as there is apparently nothing in the situation to warrant higher prices, especially with the wire strike so acute. From the tone of the market at the close it would seem that stocks are destined to sell lower. However, short covering may start a rally at any time."

THE COPPER STOCKS.

The following are the closing quotations of copper stocks at Boston today, reported by Paine, Webber & Co., Room A, Torrey building:

Stocks—	Bid.	Asked.
American Saginaw	8¾	....
Atlantic	9½	10
Arcadian	4¼	4½
Adventure	2½	3
Allouez	35	35¼
Ash Bed	50c	....
Arnold	50c	....
Ahmeek	....	70
Balaklala	6⅜	6½
Black Mountain	4¼	4⅝
Butte & Superior	2½	2⅝
Butte & Ld	1¼	1½
Boston Consolidated	20⅛	19
Copper Range	62½	3
Calumet & Arizona	....	148
Calumet & Hecla	....	730
Carmen	4¾	5¼
Cumberland Ely	6½	7
Copper Queen	1⅜	1⅝
Centennial	21	23½
Davis-Daly	8¾	9¼
Denn-Arizona	....	8⅝
Daly West	13¾	14¼
East Butte	6½	6¾
Franklin	....	10
Granby	....	11
Greene Cananea	12½	12¾
GGlobe Cons.	11	11½
Helvetia	3¼	3½
Isle Royale	13½	15
Michigan	11½	12½
Mass	4¾	5¼
Mohawk	65	67
Nipissing	6⅛	6¼
North Butte	61¼	61½
Nevada Consolidated	10¼	10¾
Nevada Utah	3¾	3⅞
National	67	70
Old Dominion	28	29
Osceola	102	....
Phoenix	....	1¼
Pneu. Ser	4½	5
do preferred	....	12
Quincy	93	90
Raven	1⅛	1¼
Rhode Island	3⅞	4⅛
Santa Fe	2¼	2½
Shattuck	27	28
Shannon	12½	13
Tamarack	....	83
Trinity	15⅛	16
Union Land	1½	2
Utah Consolidated	38	38¾
United States Mining	39	39½
United States Mining, pfd	38½	39
Victoria	5¾	6
Warren	....	8
Winona	5	5¼
Wolverine	....	145
Wolverine & Arizona	....	3
Wyandot	87c	1.00
Amalgamated	68½	....
Anaconda	43¾	....

Copper Gossip.

Boston to Paine, Webber & Co.: The action of the market today shows the determination of the big banking interests to put the market lower. Money rates are the highest of the year in spite of the liquidation. A big failure of an automobile company today was due entirely to tight money. We advise every one to sell stocks enough so they can pay for them and take out certificates for the balance and wait until the struggle is over.

The Cotton Market.

New York, Aug. 14.—The cotton market opened steady at an advance of 6 points to a decline of 2 points. Trading was not active, but yesterday's buyers were selling as a result of renewed apprehensions regarding the stock market situation and rumors of rain in Texas. After selling off to a net decline of about 10 to 12 points active months, the market continued dull and rather easy in tone.

THE EMPEROR OF JAPAN.

The face of the emperor of Japan does not reflect his age, says a writer in Town and Country. There are no lines of care on his smooth forehead. His turbulent reign of forty years has not marred the serenity of his countenance.

I saw him once driving through the park at Yeddo, outside the imperial grounds. eH sat i nan open victoria, a detachment of cavalry preceding and following the carriage. His face was calm and serene. iHs piercing black eyes stared straight ahead and his dignified bearing was simple, yet impressive. The briefest glance revealed a man of no ordinary mould.

The whites of his eyes were more apparent than in the average Japanese. His eyebrows were not as straight as in the photograph, and his strong chin was covered with a beard of medium length, thicker than when ten years ago he summoned the best photographer in Tokio, a pupil of Taber of San Francisco, to the imperial palace.

Later I inspected a dozen prints from the original negative. I protested that the photograph was inaccurate. I asked to see other pictures.

"You will never see any others," he told me. "The emperor has set his seal of approval and his seal of state upon this negative. There are no others and there will be no others. The original is kept under lock and seal. Only I may take prints from it in the presence of officials and with the emperor's permission."

I hinted that it was touched up. The imperial photographer's face became a mask.

"It is a very correct likeness," he replied, sauvely: "though the emperor is a trifle older, he has not changed."

Those who have met the emperor recently say his face is much fuller and more peculiarly Japanese, for the race tends to corpulency. His frame is above the average height of his subjects, his shoulders are broader, and there is an appearance of strength and compactness of form not shared by the well fed officials and prosperous merchant.

The emperor is not strenuous, seldom takes exercise as we understand it, but his diet is simple and he does not indulge in strong drinks. Of recent years he is more frequently seen outside the palace grounds and he is peculiarly gracious to foreign diplomats and the women of the official colony.

Matsuhito has led, not followed, the elder statesmen and the progressive Japanese in the adoption of Western civilization. In his palace at Tokio he has installed many European furnishings. His audience room is fitted up with a chair and a flat top desk.

It is there he receives calls from his ministers and officials of state, as does the president of the United States at the White House. He does not sleep as do most of his 45,000,000 of subjects upon a mat laid floor, but upon an English bed. His clothes are mostly of English pattern, though in the quiet of his family he dons the Japanese robe and sandals. He wears white linen shirts and starched collars, and eats at a table such as ours, having most of his food cooked in European style, using a silver fork and a Sheffield knife.

Though a monarch of an Oriental race, descended in a direct line from 1,500 years of Japanese rulers, Matsuhito has the general appearance of an American gentleman, both in manners and dress.

The walled and moated park surrounding the White House of Japan is thrown open to the public. The palace itself is reconstructed on modern lines, is full of large rooms and is furnished with modern furniture.

Yet, despite all the evidences of modernity, Matsuhito is a man of mystery. He is the incarnation of the Divine Being, "heavenly descended, divine and sacred. His hallowed throne was established at the time when the heavens and earth separated. He is pre-eminent above all his subjects. The law has no power to hold him accountable to it."

FIRST GLOVE WEARERS.

Mrs. Arthur Bell in Collecting: Not only on account of the intrinsic beauty of many specimens that have been preserved, but also because of the symbolism connected with them gloves will ever have a special interest for the student of the past.

That they were worn at a very early period there is no doubt, though exactly when they first came into use it is impossible to say, for there are no actual references to them in early Greek or Roman MSS. This first mention of gloves is in the Odyssey, in which it is stated that Laertes, the father of Ulysses, wore them on his hunting expeditions to protect his hands from the thorns, and in his Cyropaedia Xenophon reproaches the Persians for their effeminacy in covering their hands.

Both in the East and West the glove, when once adopted, soon became of importance as the recognized symbol of the transfer of property, the seller of land giving the purchaser a glove as a token of possession, for which reason it is generally supposed that in the much quoted passage in Ruth iv., verse 7, "to confirm all things a man plucked off his shoe and gave it to his neighbor," the word shoe should have been translated grove.

In Christian iconography a glove was very early associated with certain saints, notably with St. Front, who is said to have left his glove behind him after attending the funeral of St. Martha, the sister of Lazarus, and with St. Cesarius, bishop of Arles, who is credited with having sent his glove full of air to a district in his diocese suffering from a protracted calm.

A glove worn on the left hand by a saint is a token of noble birth, probably because the falcon was carried on the left wrist, and as early as the third century A. D. gloves were given by the emperor to bishops on their investiture. St. Ambrose of Milan, who died in 398, is represented in a painting, now in the sacristy of the Cathedral of Aix-la-Chapelle, wearing gloves, on the back of which a star is embroidered. Gloves are among the emblems of St. Amadeus of Savoy, whose sister is supposed to have given him a glove she had received from the Blessed Virgin, and the story goes that St. David of Sweden, when his sight was failing him from old age, hung his gloves on a sunbeam, taking it for a cord.

As is well known, the throwing down of a glove was in feudal times a challenge to single combat and the picking up of that glove an acceptance of the defiance, a fact skilfully turned to account by Browning in his beautiful poem "The Glove," in which he makes the heroine dash down her glove at the feet of the lion, only to have it flung back in her face by her lover.

Knights used to wear a lady's glove in their helmets as a token that they would defend her cause against all comers, and to this day a special significance attaches to the gift of a pair of gloves from a man to a woman. The custom of taking off the right hand glove before shaking hands with a lady is probably a survival of the days of chivalry, as is also the presentation of a pair of white gloves to a judge when there are no cases to be tried at an assize, as well as to the giving of black gloves to mourners at a funeral.

KASHGARIA.

Blackwood's Magazine: There are few places in the world so difficult to get at as Kashgaria. Though it lies in Chinese territory the journey from Pekin occupies no less than six months. From India caravans take two months, having to cross meanwhile the three highest mountain ranges in the world by way of several passes measuring 18,000 feet above sea level.

Then from the tailend of the Russian railway system in Central Asia one may reach Kasgar in three weeks by several routs, all involving the transit of difficult and storm swept passes.

Kashgaria is said to cover an area of 350,000 square miles—a statement that has little interest until considered in relation to the proportion which is cultivated by man. It is startling to realize that human endeavor has been capable of rendering fertile little more than a hundredth part and that ninety-nine hundredths of it is irredeemable desert.

PHOTOGRAPHER AS HISTORIAN.

New York Evening Post: "Photographic accuracy" is supposed to be descriptive of as near an approach to truth as an imperfect world will allow. There is, of course, the higher truth still which is hidden from the eye of the man with the tripod and stands revealed only to the inner vision of the artist; but it remains true that, to the ordinary man, "the camera cannot lie." Photographs have been admitted as evidence by the courts of law; they are thought the world over to be of equal authority with the printed work as a basis upon which to formulate opinion, and they will undoubtedly be held by that other court of appeal, the future, as the most precious of "documents" for a reconstruction of our own times. To that final use the present-day photographer is assuredly making large contributions. A convention cannot meet, a parliament cannot be opened or prorogued, the duma's ceiling cannot fall, Ujda cannot be occupied by the French, a crowd of starving Chinese cannot clamor for bread, without being immediately focussed, snapped, developed, printed and syndicated.

THE PURSE.

Washington Star: A Philadelphian said of Miss Anna T. Jeanes, who has given $1,000,000 for negro education in the South:

"Miss Jeanes is a splendid philanthropist. To a good cause she is generosity itself. Giving promptly and freely, she has no sympathy with niggaros. I once heard her tell a story about a niggardly rich man of her childhood:

"This man visited a school and made an address. At the end he called a little boy up to him and said:

" 'My lad, have you a purse?'

" 'No, sir.'

" 'I'm sorry,' said the rich man. 'If you had had a purse I should have given you a dime to put into it.'

"This man was scheduled to speak again at the school the next month and when he came the boys were prepared for him. An empty purse lay hidden in every pair of trousers.

"And, sure enough, at the end of his speech the man called another boy and said:

" 'Have you a purse, son?'

" 'Yes, sir,' was the eager answer.

" 'I am glad of it,' said the other. 'If you hadn't I should have given you a dime to buy one with.' "

SHIP YOUR GRAIN TO
C. C. WYMAN & CO.
DULUTH. GRAIN COMMISSION. MINNEAPOLIS

Zen. 'Phone, 850. Dul. 'Phone, 611
VERN R. CULBERTSON,
BROKER,
410 WEST SUPERIOR STREET, DULUTH, MINN.
Headquarters Duluth Copper Stocks.
PRIVATE WIRES.
Correspondents in all leading markets.
Boston correspondents: Hayden, Stone & Co.

Paine, Webber & Co.
BANKERS AND BROKERS.
Members New York and Boston Stock Exchanges
DULUTH OFFICE—Room A, Torrey Bldg.
316 West Superior St.

Gay & Sturgis,
50 Congress St., Boston.
Members of Boston Stock Exchange.
Direct and Exclusive Private Wires to
BOSTON, NEW YORK, CHICAGO, CALUMET and HOUGHTON, MICH.
Duluth Office: 328 W. Superior St. Old 'Phone, 1857.
R. G. HUBBELL, Manager.

N. S. MITCHELL
COPPER STOCKS
ALL TRANSACTIONS CONFIDENTIAL.
204 FIRST NATIONAL BANK BUILDING, DULUTH.
Zenith, 1989—PHONES—Duluth, 1928.

Duluth 365. Zenith 997.
J. G. NAUGHTON & CO.
BROKERS
Listed and Unlisted Copper Stocks.
530-31-32 Manhatten Building, Duluth, Minn.

Duluth. Minneapolis.
CRANDALL PIERCE & CO.
BROKERS
Zenith 'phone 700. Duluth 'phone 1306.
Main Floor—Palladio Building.

DULUTH COPPER CURB MARKET.
WALTER W. CARR,
202-204 MANHATTAN BLDG.
REFERENCE:
Private Wires. City 'Phones, 1806. City National Bank, Duluth, Minn. Private Long Distance 'Phones, 1657-1865.
AUGUST 14, 1907.

	Bid.	Ask.		Bid.	Ask.
Amer. Saginaw	8.00	8.50	East Butte	6.00	6.50
Black Mountain	4.25	4.37	Globe Cons.	......	11.50
Butte Coalition	18.50	19.00	Greene Cananea	12.50	12.75
Butte & London	1.37	1.50	Hancock Cons.	6.25	6.75
Butte & Superior	2.50	2.62	Keweenaw	7.00	7.50
Cal. & Arizona	......	148.00	Nipissing	6.00	6.50
Calumet & Montana	......	.50	National	.68	.70
Cumberland-Ely	7.00	7.25	North Butte Ex	1.87	2.00
Cal. & Globe	......	1.50	Silver Queen	1.00	1.12
Cal. & Sonora	......	16.00	Sup. & Pittsburg	13.75	14.00
Carman Cons.	5.00	6.00	Sup. & Boston	2.50	2.62
Cliff	1.37	1.50	Tonapah Common	11.50	11.75
Comanche	.44	.45	Wolverine-Arizona	......	3.00
Copper Queen	1.50	1.62	Shattuck-Arizona	......	27.75
Denn-Arizona	......	8.75	Warren	......	8.00
Duluth Exploration	2.50	......			

Phones, 2093. CAPITAL, $50,000. Business Confidential.
M. W. LEE & CO.
COPPER AND MINING STOCK BROKERS.
PRIVATE WIRES TO ALL LEADING MARKETS.
Offices—Phoenix Block, Duluth, and 321 Central Ave., West Duluth.

Telephones—Zenith 1215; Duluth 981. 314-315 Palladio Building.
HOLMAN BROS. & CO.
Duluth, Minn.
BROKERS
Unlisted Coppers a Specialty. Private Wires to All Principal Markets.

ZENITH 1464. DULUTH 1871.
MARTIN ROSENDAHL,
COPPER STOCK BROKER,
414 WEST SUPERIOR STREET. 102 MANHATTAN BUILDING.
Reference: City National Bank, Duluth, Minn.

THEY KNOW
Intelligent mining men will not be found fiddling with anything that hasn't the possibilities of a mine.
Chicago-Boston officers, all experienced mining men, are serving without a salary, and will do so until the mine is shipping and working on a paying basis. These men don't guess, they know, and their ship will come home.
Invest in Chicago-Boston treasury stock now, today, when you can get it for 25 cents a share. Hold it for dividends and when their ship comes home so will yours.
Call, 'phone or write for prospectus.
CHICAGO-BOSTON MINING CO.,
B. J. WALL Fiscal Agent. 118 Manhattan Bldg. Phones—Zenith, 225; Duluth, 225-L
N. S. MITCHELL, 204 First National Bank Bldg. Phones—Zenith, 1989; Duluth, 1928

WM. KAISER CO.
STOCKS.
G. H. HAYES
and his associates made good on their Mohawk lease. They do things in Goldfield as others are doing in Bisbee, Butte and Cananea.
Why not tie to them?
Mr. Hayes is superintending the work on the Plaza property near the Mohawk.
Call and get next to a good thing.
H., 8-14-'07.
Room 166 Palladio Bldg. Phones—Zenith 897-L Duluth 676-L

N. E. LUGOFF
Stocks and Bonds
All Orders Promptly and Confidentially Executed.
305 LONSDALE BUILDING.
Old 'Phone, 1625.

$2300

A complete 6-room house, 2-story, three bed rooms, plumbing, hardwood floors, built two years ago, newly painted, double boarded, sided, plastered, woodshed and coal bin. Reasonable terms.

Chas. P. Craig & Co.
220 WEST SUPERIOR ST.

MODERN FLAT BUILDING — A GOOD BARGAIN.
A number of choice residence sites in the East end.
Money to Loan. Fire Insurance.
E. D. FIELD CO.,
EXCHANGE BLDG.

Duluth & Iron Range RR

Effective June 2, 1907.

Daily Except Sunday		Daily Except Sunday		
Northbound			Southbound	
7:45am	3:15pm	Lv.. Duluth ..Ar	12:00m	6:45pm
8:31am	4:10pm	Ar KniteRiver Lv	11:10am	5:55pm
8:55am	4:25pm	Ar. Two Hbrs. Lv	10:55am	5:40pm
11:00am	6:30pm	Ar.. Allen Jct.. Lv	9:05am	3:40pm
12:20pm	7:45pm	Ar.. Eveleth .. Lv	7:40am	2:15pm
12:20pm	7:40pm	Ar.. Virginia.. Lv	7:45am	2:20pm
11:55am	7:25pm	Ar... Tower ...Lv	8:07am	2:45pm
12:45pm	8:20pm	Ar.... Ely Lv	7:15am	2:00pm

SPECIAL—SUNDAY ONLY.

AM	PM		AM	PM
7:45 Lv		Duluth	Ar	4:45
8:40 Lv		Two Harbors	Lv	3:50
10:20 Ar		Allen Junction	Lv	2:20
11:40 Ar		Eveleth	Lv	1:00
11:10 Lv		Tower	Lv	1:27
11:50 Ar		Ely	Lv	12:45

NORTH-WESTERN LINE
C. ST. P. M. & O. RY.

Leave Duluth	a5 15 pm	Lv Duluth	b8 40 am a3 45 pm
Leave Superior	5 32 pm	Lv Superior	9 00 am 4 00 pm
Arrive Eau Claire	10 20 pm	Ar St. Paul	4 30 pm 9 00 pm
Arrive Madison	7 40 am	Ar Mpls	5 05 pm 9 35 pm
Arrive Milwaukee	8 50 am		
Arrive Janesville	4 50 am		
Arrive Chicago	7 30 am		

Pullman sleepers and chair cars to Chicago. Parlor and cafe cars to Twin Cities. Office—302 W. Superior St., Duluth

aDaily. bExcept Sunday.

NORTHERN PACIFIC RAILWAY

Leave		Arrive
* 4:00 p.m	Ashland and East	*11:15 a.m
* 8:00 a.m	Ashland and East	* 6:30 p.m
* 7:30 p.m	Minn. and Dakota Express	* 7:55 a.m
* 8:30 a.m	North Coast Limited	* 6:25 p.m
Leave	"Duluth Short Line."	Arrive
* 9:00 a.m	ST. PAUL	* 6:30 a.m
* 1:55 p.m		† 2:10 p.m
*11:10 p.m	MINNEAPOLIS	* 7:00 p.m

*Daily. †Daily Except Sunday. Phones 214
Union Depot and 332 West Superior Street

DULUTH, SOUTH SHORE & ATLANTIC

No. 6.	No. 8.		No. 7.	No. 5.
A. M.	P. M.		A. M.	P. M.
a 7:25	b 5:20	Lv... Duluth ...Ar	b10:30	a 6:55
a 7:40	b 5:35	..... Superior	b10:15	a 6:40
P. M.	A. M.		P. M.	
a 7:15	b 5:40	Ar..Houghton..Lv	b10:20	
a 8:00	b 6:30	..... Calumet	b 9:30	
			P. M.	A. M.
a 6:15	b 4:10	.... Ishpeming	b11:59	a 7:55
a 7:45	b 4:50	.... Marquette	b11:15	a 6:45
	b10:15	....S. S. Marie....	b 5:30	
	b 8:00	..... Montreal	b10:15	
	b 8:15	...... Boston	b10:00	
A. M.	P. M.		A. M.	P. M.
a 8:50	b 7:10	Lv...Montreal...Ar	b 7:30	a10:15
P. M.	A. M.		P. M.	A. M.
a 8:00	b 7:15	Ar..New York..Lv	b 7:00	a 8:45

b Daily. a Daily except Sunday. Dining car on Trains Nos. 7 and 8.

DULUTH, MISSABE & NORTHERN RY

P. M.	A. M.	STATIONS	A. M.	P. M.
3:50	7:40	Lv..Duluth..Ar	10:30	3:30
4:05	7:55	Lv.57thAv.W.Lv	10:15	3:15
4:20	8:15	Lv.. Proctor.Lv	10:00	3:00
----	12:01	Ar. Coleraine Lv	6:30	----
	10:40	Ar. M't'n.Iron.Lv	-----	12:20
7:10	10:37	Ar. Virginia .Lv	7:00	12:40
6:33	10:29	Ar..Eveleth .Lv	7:42	12:47
----	10:56	Ar.. Sparta..Lv	-----	12:24
----	11:20	Ar..Biwabik.Lv	-----	12:03
6:56	10:56	Ar..Hibbing.Lv	7:15	12:11

Daily except Sunday.
Morning train from Duluth makes direct connection at Rainy Junction with D. V. & R. L. Ry for Ashawa and points north of Virginia.

THE GREAT NORTHERN.

Leave		Arrive
† 6:25 a.m	ST. PAUL AND	† 9:50 p.m
* 3:35 p.m	MINNEAPOLIS	* 1:55 p.m
*11:15 p.m		* 6:02 a.m
* 9:00 a.m	Crookston, Grand Forks,	* 6:20 p.m
* 8:35 p.m	Montana and Coast.	* 7:13 a.m
† 2:20 p.m	Swan River, Hibbing, Virginia	†12:15 p.m
† 6:25 a.m	St. Cloud, Willmar and Sioux City	† 9:50 p.m

*Daily. †Daily Except Sunday
Twin City sleepers ready at 9 p.m. Office Spalding Hotel

HOTEL LENOX
Most thoroughly equipped in the Northwest. Sanitation perfect. European, $1.00 and up. American, $2.00 and up.

State of Minnesota, County of St. Louis—ss.
District Court, Eleventh Judicial District.
In the matter of the application of Alice R. Allen, to register the title to the following described real estate situated in St. Louis County, Minnesota, namely: Lot numbered three hundred thirty-two (332) in block numbered fifty-three (53) in Duluth Proper Second Division, according to the plat thereof on file and of record in the office of the register of deeds in and for said county and state.
Applicant.
vs.
William McKinley, Lucian M. Williams, Nathan W. Williams and Parke E. Simmons, as trustees under the will of John Marshall Williams; The Board of County Commissioners of St. Louis County, Minnesota; The County of St. Louis, Alfred Merritt; Second National Bank of Mauch Chunk, Pennsylvania; G. G. Dickerman, Walter Dickerman; Arthur E. Dickerman, Charles K. Dickerman; Louise B. Fraker; Helmer Jentoft; E. Crail; R. W. Nelson; William McKnight, and all other persons or parties unknown, claiming any right, title, estate, lien or interest in the real estate described in the application herein.
Defendants.
The State of Minnesota to the above named defendants:
You are hereby summoned and required to answer the application of the applicant in the above entitled proceeding and to file your answer to the said application in the office of the Clerk of said court, in said county, within twenty (20) days after the service of this summons upon you, exclusive of the day of such service, and, if you fail to answer the said application within the time aforesaid, the applicant in this proceeding will apply to the court for the relief demanded therein.
Witness, J. P. Johnson, clerk of said court, and the seal thereof, at Duluth, in said county, this 6th day of August, A. D. 1907.
J. P. JOHNSON,
Clerk.
By V. A. DASH,
Deputy.
(Seal of District Court, St. Louis Co., Minn.)
ALFORD & HUNT,
Attorneys for Applicant.
Duluth Evening Herald, Aug. 7-14-21, '07.

East Superior St.

Large double house, modern and in fine condition, furnace, gas and electric light, laundry tubs, hardwood floors downstairs and part upstairs, upper side of street in best residence section of city. Rentals, $77.50—price.................. **$8400**

$8000 Very central on upper side of Third street, 50 by 140-foot lot, 8 rooms, stone foundation, hot water heat, hardwood finish and floors, gas and electric light, fine plumbing—(4530).

$4500 Takes nice home at Hunter's Park, two full 50-foot lots, 7-room house with all conveniences, stone foundation, furnace, hardwood floors—(3845).

$4200 Eight rooms, stone foundation, bath, electric light and part hardwood floors, Jefferson street, near Fourteenth avenue east—(3883).

Cheap lots at Oneota and West Duluth; also houses and lots at West Duluth, at low prices and easy terms of payment.

MONEY TO LOAN.

Stryker, Manley & Buck.

LITTLE & NOLTE
INSURANCE LOANS REAL ESTATE
UNDER AM. EX. BANK.

Good Values

$4,500—Double building on East Sixth street, gas and water. 93-1.

$4,200—Double flat building on Jefferson street, modern, stone foundation, worth looking into. 18-11.

$14,000 buys beautiful home in East end; modern in every particular; hardwood finish and floors. Inquire. 111-9.

WEST DULUTH PROPERTY.
PARK POINT PROPERTY.

No. 19 North Fifty-third avenue, well built 4-room house, paved street, water, sewer and gas, abutting; price $800 cash.

315 North Fifty-third avenue. Seven rooms. Excellent condition. Some hardwood flooring. Concrete foundation. New barn. Price, $2,000. One-half cash, balance to be arranged.

Nine lots in desirable locations in Sixth division for $2,200 cash. Come in and get definite descriptions.

L. A. BARNES,
Woodward Bldg., West Duluth.

$2500

714 East Fourth street, 8-room house; lot 25x140 feet; city water and sewer; easy terms. Prices in this locality are advancing.

First Street Lot—50 feet on First street, near Seventh avenue west. $3,250.

MENDENHALL & HOOPES
209 First National Bank Bldg.

MANLEY-McLENNAN AGENCY
General Insurance and Surety Bonds
YOU WANT THE BEST WE FURNISH IT
TORREY B'LD'G. 1ST FLOOR

ORDER LIMITING TIME TO FILE CLAIMS, AND FOR HEARING THEREON.
Estate of Juliet H. Whitcomb.
State of Minnesota, County of St. Louis.
In Probate Court.
In the Matter of the Estate of Juliet H. Whitcomb, Decedent.
Letters testamentary this day having been granted to Frederick P. Whitcomb,
IT IS ORDERED, That the time within which all the creditors of the above named decedent may present claims against her estate in this court, be, and the same hereby is, limited to six months from and after the date hereof; and that Monday, the 3rd day of February, 1908, at ten o'clock A. M., in the Probate Court Rooms at the Court House at Duluth in said County, be, and the same hereby is, fixed and appointed as the time and place for hearing upon the examination, adjustment and allowance of such claims as shall be presented within the time aforesaid.
Let notice hereof be given by the publication of this order in Duluth Evening Herald, as provided by law.
Dated at Duluth, Minn., July 30th, 1907.
J. B. MIDDLECOFF,
Judge of Probate.
(Seal, Probate Court, St. Louis Co., Minn.)
Duluth Evening Herald, July-31, Aug. 7-14, 1907.

FOR RENT.

Building at 310 and 312 West First street, formerly occupied by the Burgess Electric company and the Christie Lithograph & Printing Co. Building has two stories on grade floor, second floor and basement, steam heating plant, freight elevator, etc. The whole building is for rent, and will be rearranged to suit a satisfactory tenant.
Apply to
MENDENHALL & HOOPES.

ADDITIONAL WANTS

FROM PAGE 16.

BUSINESS CHANCES.

MOST BUSINESS, IF COMBINED with pleasure, leads to success—all business ground out in desperation fails in time. Fifty-five miles of virgin woodland, rich in soil and rich in timber, can be traversed by writing to Edmund G. Walton, 114 South Fourth street, Minneapolis, for a permit over the constructing route of the Northern Pacific from Big Fork, Minnesota, to Little Fork. At Little Fork, a large and commodious steamer takes you thirty-three miles up the Rainy river to International Falls. Total expense from Minneapolis, $7.85. Now, then, what will you see? A new country with marvelous possibilities; a water power of 30,000 horse-power; 5,000,000,000 feet of pine and spruce; a farming country with soil as rich as the richest in Iowa, and ideal climate; a net work of lakes and streams filled with all the usual varieties of fresh water fish and money to be picked up for the asking. Read Christopher Columbus report of America to the court of Spain or "Monte Christo," and you will then partly understand what the riches of Koochiching county really are. No one really knows what wealth there is there, but a little fishing trip will open your eyes and tell you more than all the writing in the world. Write at once for itinerary of trip, with suggestions, etc.

FOR SALE — WELL-ESTABLISHED confectionary, cigar, tobacco and ice cream parlor; cheap if taken at once. Party leaving the city. Address W 7, Herald.

FOR SALE—STOCK OF GROCERIES and fixtures at bargain; reason for selling, parties leaving town. S. 2, Herald.

FOR SALE—SHOE STORE, $3,000 STOCK and fixtures, in splendid location in manufacturing part of city; good line business; will sell at a bargain; only reason for selling, ill heath; ocated fourteen ytars. I. 8, Herad.

FOR SALE—CONFECTIONERY STORE in city, good location. Call at 511 West Michigan street.

FOR SALE — NORA HOTEL, AT 1813 West First street, Duluth. In a rapidly growing district, and has at all times no less than 130 steady boarders. Reason for selling, ill health.

GROCERY IN EAST END DOING fine business, for sale. W. S. C., Herald.

STORE BUILDING AND LOT IN GOOD business locality. Mrs. L. Koski, Hibbing, Minn.

BOARD OFFERED.

YOUNG LADIES TO ROOM AND board; also table boarders; steam heat and bath. 115 East Superior street, flat B.

FURNISHED ROOM AND BOARD, 218 West Third street.

ROOM AND BOARD, 322 WEST THIRD street. Old 'phone, 629-L.

301 East Third street. Old 'phone, 1744-L.

BOARD AND ROOM—$5 PER WEEK; modern conveniences. The Dacotah, 117 West Second street. New 'phone, 1445.

BOARD AND ROOM—122 E. FIRST ST.

CHEMISTS AND ASSAYERS.

E. ANGERMEYER, 14 WEST SUP. ST.

OLD GOLD BOUGHT.

OLD GOLD AND SILVER BOUGHT by the M. Henricksen Jewelry company, 334 West Superior street, Providence building.

E. E. Esterley, manufacturing jeweler, Spalding hotel, 428 West Superior street. 'Phone, 1806-X.

SURGEON CHIROPODIST.

DR. WHALLEY, FOOT SPECIALIST, 908 Torrey Bldg. Zenith 'phone, 946-Y.

WANTED TO RENT.

WANTED TO RENT—MODERN 6-ROOM house in East end. S. 7, Herald.

Every Woman
is interested and should know about the wonderful
MARVEL Whirling Spray
The new Vaginal Syringe. Injection and Suction. Best—Safest—Most Convenient. It Cleanses Instantly.
Ask your druggist for it. If he cannot supply the MARVEL, accept no other, but send stamp for illustrated book—sealed. It gives full particulars and directions invaluable to ladies. MARVEL CO., 44 E. 23d ST., NEW YORK.
FOR SALE BY MAX WIRTH DRUGGIST.

ORDER OF HEARING PETITION FOR LICENSE TO SELL, MORTGAGE OR LEASE LAND.
State of Minnesota, County of St. Louis.
In Probate Court.
In the Matter of the Estate of Freeman Miller Richardson, Deceased:
The petition of Delbert E. Case as representative of the above-named decedent, having been filed in this court, representing, among other things, that for reasons stated in said petition, it is necessary and for the best interests of the estate of said decedent and of all persons interested therein, to sell certain lands of said estate in said petition described, and praying that license be to him granted to sell the said land:
IT IS ORDERED, That said petition be heard before this court, at the Probate Court Rooms in the Court House, in Duluth, in said County, on Tuesday, the 3rd day of September, 1907, at ten o'clock A. M., and all persons interested in said hearing and in said matter are hereby cited and required at said time and place to show cause, if any there be, why said petition should not be granted.
ORDERED FURTHER, That this order be served by publication in the Duluth Evening Herald, according to law.
Dated at Duluth, Minn., Aug. 6th, 1907.
By the Court,
J. B. MIDDLECOFF,
Judge of Probate.
(Seal, Probate Court, St. Louis County, Minn.)
REYNOLDS & McCLEARN,
Attorneys at Law,
Duluth, Minn.
Duluth Evening Herald, Aug. 7, 14 and 21, 1907.

HERALD "WANTS" BRING QUICK RESULTS

HELP WANTED—MALE.
(Continued.)

WANTED — BELL BOY. HOTEL McKay.

WANTED — MEN, OVER 25, OF GOOD address and neat appearance to assist sales manager in Duluth and Superior; reference required. Call Thursday between 10 and 12. "Doran," Spalding hotel.

WANTED AT ONCE—LUMBER PILERS, edgermen, resawmen, tall sawyers and slashermen, for our mill at Thessalon, Ont: Apply estate of Thomas Nester or Thessalon Lumber company, limited, 620 Lyceum building.

LOST AND FOUND.

LOST — GOLD BROOCH, SET WITH pearls, around diamond center. On car line, between incline and Park Point. Please return to 523 West Fourth street. Receive reward.

LOST—SATURDAY AT LESTER PARK, gold bracelet, initials "T. C. M." Reward if returned to F. 31, Herald.

LOST—SMALL BLACK DOG; ANSWERS to name of "Puppy." Reward for return to 2609 West Railroad street.

LOST—POCKETBOOK. WILL PARTY who telephoned Wagner that he found money, please return to Herald office for liberal reward.

LOST — LADY'S GOLD WATCH, BETWEEN Hotel McKay and Panton & White's. Reward for return to Herald office.

LOST — LADIES' GOLD BROOCH PIN. Return for reward to 315 West Fifth street.

FOUND—ON FOURTH STREET, SUNDAY afternoon, bay's jacket. Call 1205 East Third street.

LOST—ST. BERNARD DOG. RETURN to No. 20 East Fifth street.

LOST — LITTLE BLACK AND WHITE female dog. Return to 327 West Fifth street and receive reward.

LOST—GOLD WATCH AND FOB BETWEEN high school and Aerial bridge, with initials, "H. L. J." on fob. Finder return to H. L. Joyce, in high school.

FOR RENT—HOUSES.

FOR RENT—AT WEST DULUTH, eight-room house, modern except heat. Inquire 5621 Grand avenue west. None but responsible parties need apply.

FOR RENT — A NEW SEVEN-ROOM house in the East end. All modern improvements, hardwood finish, hardwood floors, two bathrooms, splendid neighborhood and grand view. Rent $45 per month. Whitney Wall, Palladio Bldg.

FOR RENT — EIGHT-ROOM HOUSE, modern. 418 West Fourth street.

FOR RENT—EIGHT-ROOM HOUSE; will rent in two flats or together. 418 West Fourth street.

FOR RENT — TWO-ROOM COTTAGE; good place for fuel. 624 West Third St.

FOR RENT — LARGE HOUSE, MODERN and central; will sell furniture. Address Z. 9, Herald.

FOR RENT—FIVE-ROOM HOUSE. 712 Lake avenue south. Call 230 Lake avenue south for information.

FOR RENT — FOUR-ROOM COTTAGE. 821½ East Second street.

FOR RENT—A NEW MODERN FIVE-room cottage. 425 Ninth avenue east. Apply to J. T. Bredeson, 224 East Second street. New 'phone 1826-D.

FOR RENT—TEN-ROOM HOUSE SUITable for one or two families. 313 North Fifty-second avenue, West Duluth.

EMPLOYMENT OFFICES.

WESTERN LABOR & SUPPLY CO., 411 West Michigan street.

OLUND & ENGBERG, 505½ WEST Michigan street. 'Phone, 1436.

EMPLOYMENT OFFICE, ROOM 3, 18 Third avenue west.

MILLINERY.

M. A. COX, 330 EAST FOURTH ST.

Special Bargains Lakeside

$3300 6-room modern house, new, good location. 50x140 ft. lot.

$3600 6-room modern cottage. Ready to move right in. $1,000 cash, balance like paying rent.

$6000 7-room house on double corner. An ideal place. Modern in every respect. New.

J. B. GREENFIELD,
306 Burrows Building.

Advertisement for Bids.

The Village Council of Cass Lake, Cass County, Minnesota, will receive sealed bids for the construction and complete erection of a Village Lockup and Fire Hall combined, until Wednesday, the 21st day of August, 1907, at eight o'clock p. m., at the office of the Village Recorder of said Village.

Complete plans and specifications thereof, together with the particulars of bids are on exhibition at the office of Paine & Nixon, Duluth, Minn., and at the office of the Village Recorder of the Village of Cass Lake.

Each general bid must be accompanied with a certified check for at least ten per cent of the amount of said bid, payable to the order of the Village Recorder of said Village.

The said Village Council reserve the right to reject any and all bids.

Dated Aug. 8th, 1907.
J. E. TAPLEY,
President Village Council.
J. W. KOMSTADINS,
Village Recorder.

SITUATIONS WANTED—FEMALE.

COMPETENT NURSE WANTS POSITION; stranger in city; best of references. Call 986-L, Old 'phone.

COLORED WOMAN WANTS SMALL bundle washing to take home. 314 West Fourth street.

PLACES TO GO OUT CLEANING BY the day. 21 East Sixth street. Zenith 'phone, 2177-X.

WOMAN WOULD LIKE A PLACE TO work by the day. Call 513 West Superior street.

MISS ANNA K. ANDERSON (NURSE) is back at 2007 West Piedmont avenue. Old 'phone, 1193-M.

STENOGRAPHER WITH TWO AND one-half years' experience in law work desires position in law office; rapid, accurate and reliable; references. Address Box 127, Motley, Minn.

WANTED — BY YOUNG LADY WITH eighteen months' experience would like position as stenographer and office assistant. I. 5, Herald.

WANTED — TWO MORE PLACES BY first-class laundress. S. 3, Herald.

WANTED — WORK BY THE DAY AS cleaning or washing. 206 West Sixth street.

YOUNG GERMAN GIRL WANTS work in small first-class family. Y. 17, Herald.

WANTED—BY YOUNG LADY EXPERienced in stenography; graduate of high school, position in office. W. 26, Herald.

MIDDLE-AGED LADY WISHES POSItion as housekeeper for bachelor. D 22, Herald.

A WOMAN WISHES TO IRON BY THE day or week. 21 East Sixth street or Zenith 'phone 2177-X.

EXPERIENCED NURSE GIRL WANTS a position. F. 33, Herald.

STENOGRAPHER AND TYPEWRITER. 2815 West Third street.

SITUATIONS WANTED — MALE.

WANTED — OFFICEMAN EXPERIenced in commercial line, would like position of some kind. Y. 14, Herald.

WANTED — SITUATION BY EXPERIenced cigar and tobacco clerk; references furnished. Address 206 East Third street, city.

EXPERIENCED STENOGRAPHER DEsires position; could handle small set of books. S. 6, Herald.

WANTED — SITUATION AS COACHman by man with fifteen years' experience; good references; well acquainted with city. Y. 18, Herald.

WANTED — POSITION AS COLLECTing or time-keeper, experienced. Y. 20, Herald.

TRUNKS AND VALISES.

SAVE MIDDLEMEN'S PROFITS—DUluth Trunk factory, 220 West Superior street.

TENTS AND AWNINGS.

POIRIER & CO., 106 East Superior St.

FOR SALE—HOUSES.

FOR SALE—NEW TEN-ROOM HOUSE in West Duluth; reason for selling, owner leaving city. Inquire 307 North Fifty-first avenue west.

FOR SALE—NEW TEN-ROOM HOUSE, all modern conveniences, except heat. Reason to sell, owner leaving city. Inquire 418 Twenty-seventh avenue west, upstairs.

FOR SALE—NEW TEN-ROOM HOUSE in West Duluth; reason for selling, owner leaving city. Inquire 307 North Fifty-first avenue west.

HOUSES FOR SALE—225 MANHATTAN building.

FOR SALE NOW, AT ONCE—NINE-room lodginghouse, with furniture; must be sold at once; cheap; easy terms. Call at W. H. Clements, 410 First National Bank building.

MANICURING, HAIRDRESSING.

MEDICAL MASSAGE, CHIROPODY, Manicuring. Miss Johnson, 125 West Superior street. New 'Phone, 1702-D.

FOR SALE—HORSES.

BARRETT & ZIMMERMAN,
The largest horse dealers in America, have from 500 to 800 head of all classes of horses constantly on hand.
BARRETT & ZIMMERMAN,
Midway Horse Market,
St. Paul, Minn.

FOR SALE—A GRAY MARE, WEIGHS 1,600 lbs., also a sorrel mare, weighs 950 lbs. good saddle horse, safe for ladies to drive; perfectly kind and gentle in every way. This mare is guaranteed to be sound in every way. The price, $75.00. Call 608 Fifty-sixth avenue west. Zenith 'phone 3001.

FOR SALE—GOOD DELIVERY RIG, horse, wagon and harness, cheap. Call Zenith phone, 6112.

FOR SALE—AN IOWA TEAM, 8 AND 10 years old, weight about 2,200 lbs., good life, good travelers, harness and double wagon; safe for woman or child will prove them at any work. Inquire 2713 West First.

L. HAMMEL CO.,
Dealer in
Horses, Wagons and Buggies,
Duluth, Minn.

DULUTH MAN'S FATHER DEAD AT LAKE LINDEN.

Calumet, Mich., Aug. 14.—(Special to The Herald.)—Abraham Roberts, Sr., a pioneer of the Copper country passed away at his home at Lake Linden Monday. He was aged 71 years and died of old age. He had lived a retired life the past fourteen years and moved to the Lake only six months ago, previously having lived at Eagle River. He was an old soldier of the Civil war and was well known in Houghton and Keweenaw counties. He is survived by a wife and five sons, Abraham, manager of the Lake Linden Co-operative store; William of Seattle; Frank, of Tennessee; John, of Winona, and Richard, of Duluth. The funeral will take place Thursday at Calumet.

See the horse races at Driving park on Saturday, Aug. 17, 2 p. m. sharp.

ROMANCE OF FAILURE.

London Reader: Failure is nearly always more romantic than success; as a rule, when once a man is comfortably successful he ceases to be interesting.

How much do you lose every month when you have no tenant for that house—or apartment—or furnished room—or store—or office—or shop? Enough, don't you think, to buy a good many lines of "for rent" advertising in The Herald.

RETURNS AFTER THIRTEEN YEARS

W. A. Miller is Pleased With Progress of the City.

W. A. Miller of Minneapolis, who was connected with the printing force on The Herald twenty years ago, is in the city for a few days to visit with friends. This is the first time that Mr. Miller has seen Duluth in thirteen years and, to use his own expression, he was "never so tickled over anything as the progress made by the city."

Mr. Miller was for some years foreman in the United States bookbindery at Washington, D. C., where he acquired some notoriety by reason of his methods and the fight that was made for his removal. Mr. Miller says that the trouble was caused by some of the employes who thought they had a certain stunt to do and, with the means of modern machinery they were able to do in six hours what they formerly did in eight hours. He says that the employes got the notion that they could loaf the two hours, instead of doing more work.

Following the trouble, Mr. Miller was expelled from the union, but was afterward reinstated, it being shown that he was not against the eight-hour day. He has since left the government service for the reason, it is stated, that he could not get along with the new head of the department having the bindery in charge.

CAPITAL SMALL, FIRM OWES MUCH

Defunct Sault Furniture Dealers Enjoyed Very Good Credit.

Newberry, Mich., Aug. 14.—(Special to The Herald.)—Creditors of the concern have been hard hit, it is said, by the failure of the Baldwin-Standish company, a Sault Ste. Marie furniture and house furnishing establishment, whose affairs have been placed in the hands of a trustee. With a stock of goods understood to inventory in the neighborhood of $8,000, the company is stated to have liabilities aggregating between $30,000 and $40,000. Among the accounts are said to be a number of large local claims, the holders of which, while realizing the company was in difficulties, have been lenient in pressing collections in the hope affairs would change for the better. It is claimed that the creditors will scarcely realize 25 cents on the dollar, which would make the failure one of the most disastrous in the history of the Soo. The company carried on business in a number of Upper Michigan counties and at the Canadian Sault, where its branch house was closed some weeks ago. Too limited capital for the scope of the enterprise is said to have been largely responsible for the crash.

NEW YORK POSTMASTER TO GET HIS COMMISSION.

Oyster Bay, Aug. 14.—E. M. Morgan arrived at Oyster Bay, on the noon train today to take luncheon with President Roosevelt. He returned to New York two hours later bearing his commission as postmaster of New York city.

Ormsby McHarg, an assistant United States attorney general, who has for some time past been conducting an investigation for the department of justice in New Mexico, was a luncheon guest of the president today.

NOTICE OF SALE—
State of Minnesota, County of St. Louis—ss.
District Court, Eleventh Judicial District.
Scott-Graff Lumber Company,
Plaintiff,
vs.
Emma D. Whiting, Frank C. Whiting, Merchants' and Miners' State Bank of Hibbing, Lake Superior Quarries Company, National Iron Company, Enterprise Brick Company, John Lowry, as sole surviving member of the firm of Dixon & Lowry, F. E. Johnson, Andrew Grande, J. W. Murphy, Jacob Johnson, A. Hawkinson, Virginia Lumber Company, A. M. Lee, M. L. Matheson, United States Gypsum Company, Kelley-How-Thomson Company, St. Paul Roofing, Cornice & Ornament Company, A. F. Thayer, Carl T. Larson and Ira G. Eatinger,
Defendants.
Notice is hereby given, that under and by virtue of the judgment and decree entered in the above-entitled action, on the 20th day of July, 1907, a certified transcript of which has been delivered to me, I, the undersigned, Sheriff of St. Louis County, Minnesota, will sell at public auction, to the highest bidder for cash, upon the 27th day of September, 1907, at 10 o'clock in the forenoon, at the front door of the County Court House, in the City of Duluth, in the said county, the premises and real estate described in said judgment and decree, to-wit: Lot seventeen (17) in block twenty-four (24), Virginia, St. Louis County, Minnesota, according to the plat thereof on file and of record in the office of the Register of Deeds of said St. Louis County.
Dated at Duluth, Minnesota, this 14th day of August, 1907.
WM. J. BATES,
Sheriff of St. Louis County, Minnesota.
By S. L. PIERCE,
Deputy.
BALDWIN, BALDWIN & DANCER,
Duluth, Minnesota,
Attorneys for Plaintiff.
Duluth Evening Herald—Aug. 13-21-28, Sept. 4-11-18, 1907.

MYSTIC WORKERS OF THE WORLD.

Home office, Fulton, Illinois. W. A. Cunningham, Supreme Master; Edmund Jackson, Supreme Secretary. Incorporated Feb. 24, 1896. Commenced business Feb. 24, 1896. Attorney to accept service in Minnesota, Insurance Commissioner.

Net assets, December 31, previous year	$157,505 17
INCOME DURING 1906.	
Mortuary, disability, sick and accident and reserve assessments	$312,716 40
Dues for expenses	55,029 99
Certificate fees and building fund	7,499 25
Total paid by members	$375,245 64
From all other sources	8,055 07
Total income	$383,300 71
DISBURSEMENTS DURING 1906.	
Death, disability, sick and accident and old age claims paid	$239,498 68
Other benefits paid to members	131 00
Total benefits paid	$239,629 68
Commissions, salaries and expenses of agents and organizers	36,572 89
Salaries and fees of officers, employes and examiners	13,986 53
All other disbursements	17,567 81
Total disbursements	$307,756 91
Excess of income over disbursements	$ 75,543 80
ASSETS.	
Value of real estate	$ 1,122 78
Bonds and stocks owned	44,395 76
Mortgage and collateral loans	98,138 22
Cash in office, banks and trust companies	89,392 21
Accrued interest and rents	4,009 90
Assessments collected but not turned in to supreme lodge	31,522 33
Total admitted assets	$268,581 20
LIABILITIES.	
Losses resisted	$ 2,500 00
Losses unadjusted	36,100 00
Total liabilities	$ 38,600 00
Balance to protect contracts	$229,981 20

EXHIBIT OF CERTIFICATES OR POLICIES, BUSINESS OF 1906.

	Total Business. No.	Total Business. Amount.	Business in Minnesota. No.	Business in Minnesota. Amount.
In force Dec. 31 (beginning of year)	35,553	$47,470,950 00	462	$512,500 00
Written and increased during the year	6,856	8,025,000 00	232	262,000 00
Totals	42,409	$55,495,950 00	694	$774,500 00
Ceased during the year	3,100	3,701,275 00	144	160,000 00
In force Dec. 31 (end of year)	39,309	$51,794,675 00	550	$614,500 00
Claims unpaid Dec. 31 (beginning of yr.)	22	20,850 00	None.	
Claims incurred during the year	331	289,025 00	6	8,000 00
Total	353	309,875 00	6	8,000 00
Claims settled during the year	322	239,498 68	5	5,000 00
Unpaid Dec. 31 (end of year)	31	70,376 32	1	3,000 00
Collected from members in Minnesota during year				$ 4,544 10

State of Minnesota, Department of Insurance.
I hereby certify that the annual statement of the Mystic Workers of the World for the year ending December 31st, 1906, of which the above is an abstract, has been received and filed in this department and duly approved of by me.
THOMAS D. O'BRIEN,
Insurance Commissioner.
By E. A. WATERS,
Deputy.
Duluth Evening Herald—Aug. 13-20-27, 1907.

SOVEREIGN CAMP OF THE WOODMEN OF THE WORLD.

Home office, Fifteenth and Howard streets, Omaha, Neb. Joseph C. Root, president; John L. Yates, secretary. Incorporated Jan. 1, 1891. Commenced business, Jan. 1, 1891. Attorney to accept service in Minnesota: Insurance Commissioner.

Net assets, Dec. 31, previous year	$3,120,831.14
INCOME DURING 1906.	
Mortuary, disability, sick and accident and reserve assessments	$4,081,484.38
Dues for expenses	556,566.02
Membership and examiners' fees	98,052.40
Contributions and surety bonds	26,517.49
Total paid by members	$4,762,620.29
From all other sources	177,373.10
Total income	$4,939,993.39
DISBURSEMENTS DURING 1906.	
Death, disability, sick and accident and old age claims paid	$2,776,700.95
Other benefits paid to members	224,612.85
Total benefits paid	$3,001,313.80
Commissions, salaries and expenses of agents and organizers	291,220.88
Salaries and fees of officers, employes and examiners	139,483.96
All other disbursements	249,329.49
Total disbursements	$3,681,348.13
Excess of income over disbursements	$1,258,645.26
ASSETS.	
Value of real estate	$ 160,000.00
Bonds and stocks owned	3,712,625.66
Cash in office, banks and trust companies	535,561.53
Accrued interest and rents	23,735.36
Assessments collected but not turned in to Supreme lodge	420,000.00
Due from camps and others	988.27
Total admitted assets	$4,852,910.82
Assets not admitted	$75,873.16
LIABILITIES.	
Losses due and unpaid	$ 4,926.36
Losses resisted	29,758.00
Losses unadjusted	442,748.17
Advance assessments	50,427.75
All other liabilities	134,900.00
Total liabilities	$ 662,760.28
Balance to protect contracts	$4,190,150.54

EXHIBIT OF CERTIFICATES OR POLICIES, BUSINESS OF 1906.

	TOTAL BUSINESS. No.	TOTAL BUSINESS. Amount.	BUSINESS IN MINNESOTA. No.	BUSINESS IN MINNESOTA. Amount.
In force Dec. 31, (beginning of year)	274,592	$394,597,700.00	2,866	$4,077,800.00
Written and increased during the year	86,883	106,996,800.00	257	323,300.00
Totals	361,475	$501,594,500.00	3,125	$4,400,500.00
Ceased during the year	30,755	36,444,400.00	241	272,600.00
In force Dec. 31, (end of year)	330,720	$465,150,100.00	2,884	$4,127,900.00
Claims unpaid Dec. 31 (beginning of year)	302	478,867.66	5	9,500.00
Claims incurred during the year	2,315	3,451,900.00	27	38,200.00
Totals	2,617	3,930,767.66	32	47,700.00
Claims settled during the year	2,213	2,984,505.95	29	38,157.19
Unpaid Dec. 31, (end of year)	393	618,259.86	3	5,900.00
Collected from members in Minnesota during year				$45,278.30

State of Minnesota, Department of Insurance.
I hereby certify that the annual statement of the Sovereign Camp of the Woodmen of the World, for the year ending Dec. 31st, 1906, of which the above is an abstract, has been received and filed in this department and duly approved of by me.
THOMAS D. O'BRIEN,
Insurance Commissioner.
By E. A. WATERS, Deputy.
Duluth Evening Herald, Aug. 13-20-27-1907.

30c NEXT MONDAY UP THE RIVER on the staunch steamer Newsboy—Round Trip 30c

HERALD EXCURSIONS

NEXT TUESDAY DOWN THE LAKE on the palatial steamer America —Round Trip 30c

One Cent a Word Each Insertion—No Advertisement Less Than 15 Cents.

SHOPPING BY TELEPHONE.

	Old 'Phone.	New 'Phone.
MEAT MARKETS—		
B. J. Toben	22	22
Mork Bros.	607-M	189
LAUNDRIES—		
Yale Laundry	479	479
Lutes Laundry	447	447
Troy Laundry	257	257
DRUGGISTS—		
Boyce	163	163
FLORISTS—		
W. W. Seekins	1356	1356
BAKERIES—		
The Bon Ton	1729-L	1166
RUBBER STAMP WORKS—		
Con. Stamp & Print Co.	102-K	765
PLUMBING AND HEATING.		
McGurrin & Co.	815	983
P. G. Pastoret	1754	592
Archie McDougall	1723	916
PAINTING AND PAPER HANGING.		
C. Gill	...	1618-X

REAL ESTATE, FIRE INSURANCE AND RENTAL AGENCIES.

John A. Stephenson, Wolvin building.
E. D. Field Co., 203 Exchange building.
L. A. Larsen & Co., 215 Providence Bldg. 'phones 1920.
Charles P. Craig & Co., 220 West Superior street.

ELECTRIC IRONS.

MAKE IRONING A PLEASURE BY BUYING AN IRON FROM Mutual Electric Co. Phone 496.

MONEY TO LOAN.

CHATTEL LOANS—SALARIED LOANS. DO YOU NEED MONEY?

We have money constantly on hand to loan to salaried people and others with or without security; also on pianos, furniture, horses, etc. Weekly or monthly payments to suit your own convenience. If you want the lowest rates, call on us and we guarantee to save you money. Loans made promptly without delay or red tape. All business strictly confidential.
WESTERN LOAN COMPANY, 521 Manhattan Bldg., New 'phone, 936. Old 'phone, 759-R.

—NO INDORSER NECESSARY—

LOANS TO SALARIED PEOPLE and others on furniture, pianos, horses, and other personal property. Duluth and Superior.
MINNESOTA LOAN COMPANY, 205 Palladio. Both 'phones.

MONEY TO LOAN ON FURNITURE and all kinds of personal property; also buy notes and second mortgages. Union Loan company, 210 Palladio building.

MONEY TO LOAN ON DIAMONDS, watches, furs, rifles, etc., and all goods of value, $1 to $1,000. Keystone Loan & Mercantile Co., 16 West Superior street.

MONEY SUPPLIED TO SALARIED people and others upon their own notes without security; easy payments. Offices in sixty-three cities. Tolman's 509 Palladio building.

MONEY TO LOAN ON DULUTH REAL estate. N. J. Upham company, No. 26 Third avenue west.

FOR RENT—FLATS.

FOR RENT—ELEGANT, NEW, EIGHT room, thoroughly modern flat, East end. T. W. Wahl & Co., second floor, Lonsdale building.

ELEGANT FIVE-ROOM FLAT; SMALL family, 508 West Third street.

MOVING AND STORAGE.

People's Moving & Storage Co. Everything moved, packed and stored. 207½ West Superior street. Either 'phone, 601.

DULUTH VAN & STORAGE COMPANY, 210 West Superior street.

TIMBER LANDS BOUGHT.

WE BUY TIMBER IN LARGE OR small tracts; also cut-over lands. See us for quick deal. Hopkins & Ebert, 300 Torrey building.

STONE AND TIMER CLAIMS, HOMEstead lands. Inquire, C. A. Brown, Tower, Minn., Box 1542.

I BUY STANDING TIMBER; ALSO cut-over land. George Rupley, 404 Lyceum building.

I BUY TIMBER IN LAKE AND COOK counties. Also furnish abstracts of title. Alex McBean, 406 Burrows Bldg.

SHELDON-MATHER TIMBER CO., 510 First National bank, Dul. 'phone, 1691.

PRINTING AND BOOKBINDING.

Prompt and up-to-date; prices right. Thwing-Stewart Co., 116 W. First St.

QUICK AND GOOD PRINTING. CALL 1604 old 'phone. Trade News Pub. Co.

MUSICAL.

MUSIC AND MUSICAL MERCHANDISE OF every description. Edison phonographs, band and orchestra instruments, pianos & organs. Ingvald WESTGAARD 7 and 9 First Ave. West

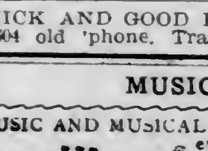

ASHES AND GARBAGE.

Removed. Gust Holngren, 428 S. Twenty-first avenue east. Old 'phone, 794-K.

ASHES AND GARBAGE removed by A. Sorenson, 924 E. Sixth St. Zen., 1534-D, or Jensen's store, cor. 10th Ave. E. & 4th.

TURKISH BATHS.

Central Bath Parlors, 24 W. Superior St.

STOVE REPAIRING.

REPAIRS FOR OVER 10,000 DIFFERENT stoves in stock. Duluth Stove Repair works. 'Phones, 217 East Superior street.

CLOTHES CLEANED & PRESSED

CLARK, 113 WEST FIRST STREET. La Roy, manager.

JOHN MUELLER, 202 WEST FIRST ST.

One Cent a Word Each Insertion—No Advertisement Less Than 15 Cents.

HELP WANTED—MALE.

WANTED.

200 men for Montana and Idaho; laborers, $2.50 per day; two years' work; free fare.
South Dakota—Teamsters and laborers on C., M. & St. P. railway, west of Aberdeen.
100 men for the Duluth, Rainy Lake & Winnipeg Railway company; $2.25 per day; surface gangs; free fare every morning.
Extra gangs, $2 per day; board, $3.75; C., St. P., M. & O., St. Paul & Chicago lines.
N. P. railway, G. N. railway, D. & I. R. and D., M. & N.; free fare daily.
200 woodsmen, $35 to $40. Minnesota, Wisconsin and Michigan.
Men for sawmills, lumber yards, City, etc. New orders every day.
National Employment Co., Fifth avenue west and Michigan street. Established 1882. Three offices in Duluth. Telephone, 376.

WANTED.

EXPERIENCED STOVE MAN.

Who understands handling and setting up stoves. Apply at once.

FRENCH & BASSETT.

GOOD POSITION AS NIGHT WATCHman for thoroughly reliable and industrious man. Must have good record and A1 references. Apply to Superintendent, Panton & White Co.

WE WANT A THOROUGHLY EXPERIenced and capable linen and white goods salesman. Bring references. Apply to Superintendent, Panton & White Co.

WANTED — DRIVER FOR DRAY wagon; must be competent; none others need apply. Foreman, Bridgeman & Russell Co.

WANTED—TRACKLAYERS, $2.50 PER day; teamsters, $45 per month, for Idaho, Washington and Montana; also twenty-five bridge carpenters for Idaho, $3.50 per day. Free fare. W. J. Fedders, 511½ West Michigan street, Duluth.

WANTED—A BARBER, FRIDAY OR Monday, for ten days; will pay $18 a week. Address E. S., Herald.

WANTED AT ONCE—GOOD STRONG boy, 17 years or over. Apply Marshall-Wells collar factory.

WANTED AT ONCE—EXPERIENCED bookkeeper. Apply Armour Packing company, corner First avenue west and Michigan street.

WANTED — TWO BELLBOYS AT Lenox hotel.

WANTED—FOR U. S. ARMY; ABLE-bodied unmarried men, between ages of 21 and 35; citizens of United States, of good character and temperate habits, who can speak, read and write English. For information, apply to Recruiting office, Torry building, Duluth, Minn.

WANTED—RELIABLE MIDDLE-AGED man for night watchman. Apply 203 Providence building, between 11 and 1 o'clock.

WANTED—BOY OF 18, TO LEARN business. 331 West First street.

WANTED — DINING ROOM PORTER, at once, Zenith Lunch room, 206 West Superior street.

WANTED — PAPER-HANGER. 1021 West Michigan street.

WANTED — NEAT-APPEARING BELL boy. Kitchi-Gammi club.

WANTED — MEN FOR BAGGAGE wagons and log teaming; best of wages paid. Duluth Van & Storage company, 210 West Superior street.

WANTED — BOY OF 18, TO LEARN business, 331 West Firs tstreet.

WANTED—FIRST-CLASS MAN FOR Turkish bath. Apply after 7 a. m., Nusborn & Karon, McKay hotel, Duluth.

WE HAVE A VACANCY FOR ONE experienced solicitor or salesman; must furnish reference and small security. Apply after 6 p. m., 525 Manhattan building.

WANTED — YARD MAN. BOYLE'S restaurant.

WANTED — FIRST-CLASS PLUMBER. H. Gazette, 321 East Superior street.

WANTED—FIRST-CLASS TEAMSTER; must understand care of horses. H. F. Davis & Co.

WANTED — AN APPRENTICE IN cigar factory, one who has had some experience preferred. Address P. O. Box 366, Hibbing, Minn.

WANTED — GOOD STENOGRAPHER and bookkeeper; permanent position in Board of Trade. J. 390, Herald.

WANTED—JANITOR. CALL 306 LONSdale building.

WANTED—BOY AT KELLY HARDware company.

WANTED—PERMANENT REPRESENtative who has met with success as salesman, to represent large corporation in this territory; man who has real estate or insurance preferred, but not essential; to the one qualified we will pay $100 per month and commission. Address, stating past experience, the Champion Group Mining company, 206-7-8 Couch building, Portland, Or.

WANTED—TWO RIP AND TWO CUT-off sawyers, for box factory, also men and boys for common labor. Apply in person. W. H. Rieckhoff & Co., New Duluth.

WANTED — HOUSE MAN. APPLY housekeeper, Spalding hotel.

WANTED FOR THE U. S. MARINE corps—Men between ages 21 and 35. An opportunity to see the world. For full information apply in person or by letter to 5 South Fifth avenue west, Duluth, Minn.

MEN, DON'T ACCEPT ANY KIND OF work until you hear from us. Make $10 per day selling the quickest seller on earth; 110,000 sold in Minneapolis. New article. New plan. Costs 7 cents. Sells for 25 cents. Send 5 cents for two samples. Domestic Manufacturing company, Desk 7, Minneapolis, Minn.

WANTED — ABOUT THIRTY MEN. Barber Asphalt company. Twenty sixth avenue east and Greysolon road.

WANTED—EVERY MAN AND WOMAN to try Nero Tablets, the great nerve regenerator; $1 per box. Kugler, your druggist, 108 West Superior street.

(Continued on Page 15.)

One Cent a Word Each Insertion—No Advertisement Less Than 15 Cents.

HELP WANTED—FEMALE.

WANTED—YOUNG GIRL TO ASSIST with housework. 2631 West Third street.

WE HAVE SEVERAL GOOD POSItions open for experienced saleslادies. Apply at once to Superintendent, Panton & White Co.

WANTED AT ONCE — WOMAN TO DO washing and ironing. 225 West Fifth street.

WANTED — GIRL FOR GENERAL housework. 1023½ East Second street.

GIRLS WANTED AT ACME LAUNDRY.

MRS. SOMERS' EMPLOYMENT OFfice, 17 Second avenue east. Both 'phones.

WANTED — EVERY WOMAN TO TRY Dr. Le Gran's Female Regulator, guaranteed. Kugler, Your Druggist, 108 West Superior street.

WANTED — EVERY WOMAN, MAN and child that has rough skin or chaps to use Kugler's Karnation Kold Kream, the great skin food, 25c. Kugler, Your Druggist, 108 West Superior street.

WANTED — A FIRST - CLASS MEAT and pastry caak, at once. R. R. hotel, Itasca, Wis. Old 'phone 3581-M.

WANTED — COMPETENT GIRL FOR general housework. 1210 East Second street.

WANTED — COMPETENT GIRL FOR general housework. Mrs. D. O. Anderson, 1605 East Second street.

GIRL WANTED—APPLY MRS. HARRY Milnes, 3818 Park Point.

WANTED—COMPETENT GIRL; SMALL house, all modern conveniences; $20 a month. L. C. Harris, 2711 Park Point.

WANTED—YOUNG WOMAN TO ASsist with housework and help take care of child. 5614 London road.

WANTED — AT ONCE MIDDLE-AGED woman to cook in coffee house; light work; good pay. W. F. Hyde, Bovey, Minn.

WANTED — COMPETENT GIRL, GENeral housework; no washing or ironing; good wages. Call 205 Lonsdale building.

WANTED — FIFTY GIRLS TO SEW overalls and shirts. Call at F. A. Patrick & Co., corner Fifth avenue west and Commerce street.

WANTED—COOK. 5614 LONDON ROAD.

WANTED — COMPETENT GIRL FOR general housework. No. 3, St. Elmo. Mrs. J. W. Bayly.

WANTED—A FIRST-CLASS COOK. APply 219 St. Croix avenue. Call afternoons.

WANTED — GIRL FOR GENERAL housework. 416 East Second street. Mrs. T. E. Blanche.

WANTED — COMPETENT GIRL FOR general housework. Mrs. B. M. Peyton, 1125 London road.

WANTED—DINING ROOM GIRL. CALL at once. 516 West Superior street, Oregon restaurant.

WANTED—GIRL FOR HOTEL WORK; good wages. 1907 West First street.

WANTED — GIRL FOR GENERAL housework. Mrs. F. H. Merritt, 1829 East Second street.

WANTED—A GIRL AT KNAUF SISters.

WANTED — GIRL TO ASSIST WITH housework. 1215 East First street.

WANTED — EXTRA WAITRESS FOR club house dining room every Saturday, 5:30 p. m. till Sunday evening; good side job for experienced girl. Ask for boat club secretary, 201 Board of Trade.

WANTED — GIRL FOR GENERAL housework. Apply 1116 East Second street.

WANTED — COOK. APPLY 235 ST. Croix avenue.

WANTED — GIRL FOR GENERAL housework; family of two. 1417 East First street.

WANTED—A GOOD GIRL FOR GENeral housework. 607 East First street.

WANTED — BRIGHT AMERICAN girl, 14 or 15 years old, to do fancy work in nice country home. Apply 403 West Superior street.

WANTED—WOMAN CASHIER. APPLY 203 Provideence building, between 11 and 1 o'clock.

RELIABLE HELP ALWAYS TO BE had at Mrs. Callahan's Employment office, 15 Lake avenue north.

WANTED — GOOD GIRL FOR GENeral housework. 414 East Third street.

WANTED—YOUNG GIRL TO DO LIGHT housework; small family. 328½ Twenty-sixth avenue west.

WANTED—COOK AT 1231 EAST THIRD street; good wages.

WANTED — RELIABLE NURSE GIRL, with references. 711 East First street.

WANTED — GIRL FOR GENERAL housework. 1509 Jefferson street.

FOR RENT—STORES.

FOR SALE OR FOR RENT—STORE IN best part of West Duluth; reason for selling, not able to attend to business on account of health. 639 North Fifty-ninth avenue west.

FOR RENT—HALF OF LARGE STORE building, with large display window. Best location in the city for baker or florist; located on West Superior street. For location and terms, apply to Attorney A. T. Park, 610 Manhattan Bldg., Duluth, Minn.

FOR RENT—STORE, 2510 WEST SECond street. Zenith 'phone, 1826-D.

CARPET CLEANING.

CITY CARPET CLEANING CO., 528 Lake avenue south; clean with compressed air; Oriental rugs a specialty. F. Van Norman, manager. Zenith, 1365-X.; Old 'phone, 1250-R.

MEDICAL.

LADIES — DR. LA FRANCO'S COMpound; safe, speedy regulator, 25 cents. Druggists or mail. Booklet free. Dr. La Franco, Philadelphia, Pa.

DENTISTS.

DR. BURNETT, TOP FLOOR, BURrows building.

SCIENTIFIC, PAINLESS DENTISTRY. Lee & Turley, 114-116 West Superior St.

PICTURE FRAMING.

DECKER'S, 16 SECOND AVENUE W.

GUSTAVE HENECKE, 211 E. SUP. ST.

One Cent a Word Each Insertion—No Advertisement Less Than 15 Cents.

ADDITIONAL WANTS ON PAGE 15

PERSONAL.

Straw hats cleaned. Palladio Barber shop.

ENGRAVING — JEWELRY AND SILverware. Duluth Engraving Bureau, 9 Winthrop block. Zenith 'phone 2166-D.

Bed springs tightened, upholstering, etc. William Peterson, 1525 W. Sup. st. 1686-A

OLD MIRRORS RESILVERED—ST. Germain Bros., 121 First avenue west.

LADIES—ASK YOUR DRUGGIST FOR Chichester's Pills, the Diamond Brand. For 25 years known as best, safest, always reliable. Buy of your druggist; take no other. Chichester's Diamond Brand Pills are sold by druggists everywhere.

PRIVATE HOME FOR LADIES BEfore and during confinement; expert care; everything confidential; infants cared for. Ida Pearson, M.D., 284 Harrison avenue, St. Paul.

SWEDISH MASSAGE—A. E. HANSON, 400-402 New Jersey building. Duluth 'phone, 1826-K.

FARM LANDS.

FOR SALE—LAND IN LARGE AND small tracts at wholesale prices. L. A. Larsen company, 215 Providence Bldg.

FOR SALE — LANDS IN SMALL tracts to actual settlers; small payments down and balance on fifteen years' time; on or before privilege. Call or address, land department, D. & I. R. Railway company, 512 Wolvin building, Duluth, Minn.

LANDS—LARGE OR SMALL TRACTS. J. G. Naughton & Co., 531 Manhattan building.

FOR SALE—COWS.

S. M. KANER HAS JUST ARRIVED with a carload of fresh milch cows. 1219 East Seventh street. Zenith, 1387.

J. E. JOHNSON JUST ARRIVED WITH a carload of fresh milch cows. 701 South Twenty-third avenue east, near the lake. Zenith 'phone, 1853-X.

DYE WORKS.

ZENITH CITY DYE WORKS—LARGest and most reliable. All work done in Duluth. Work called for and delivered. 'Phones: Old, 1154-R; new, 1888. 220 East Superior street.

DULUTH DYE WORKS — FRENCH dry cleaning; fancy dyeing. Old 'phone, 1202-R; new, 1191-A. 330 East Superior street. Suits pressed by the month.

STENOGRAPHERS.

GRACE BARNETT, FIRST NAT. BLDG.

PIANO TUNING.

C. A. GREGORY, ZENITH 'PHONE, 606.

SATIN SKIN SPECIALTIES.

A glance in the glass gives joy after using Satin skin cream and face powder.

CIVIL ENGINEERING.

DULUTH ENGINEERING CO. — W. B. Patton, Mgr., 613 Palladio building. Specifications prepared and construction superintended for waterworks, sewers, etc.

MINNESOTA ENGINEERING CO.—D. A. Reed, consulting engineer. Surveys, plans, estimates, specifications, superintendence. Zenith, 633. 408-409 Providence building.

UPHOLSTERING and REPAIRING

ED OTT, 121 W. First St. Both 'phones.

OPTICIANS.

C. C. STAACKE, 305 NEW JERSEY building, 106 West Superior street.

OPTICIANS — WENNERLUND & NELSON, 1925 West Superior street.

DANCING ACADEMY.

COFFIN'S OPEN DAY AND EVENING. Private lessons by appointment. Class meets Monday and Friday, 7:30 p. m. Both 'phones, 18 Lake avenue north.

IF YOU WILL BRING

Suit to 10 Fourth avenue west we press it for 50c; pants, 15c. J. Oreckovsky.

One Cent a Word Each Insertion—No Advertisement Less Than 15 Cents.

FOR RENT—ROOMS.

FOR RENT.

Two desirable rooms in the Gidding building, suitable for offices or dressmaking parlors.
Apply to J. M. Gidding & Co., or W. M. Prindle.

PLEASANT ROOMS, EVERY CONVENience; ladies preferred. 608 West Second street.

FOR RENT—FOUR ROOMS, CHEAP. 301 Eighteenth and One-half avenue west.

FOR RENT—TWO UNFURNISHED rooms, Minnesota building. Inquire J. B. Erd, 29 East Superior street.

FOR RENT—FURNISHED ROOM FOR lady in private family. All conveniences. Old 'phone, 2047-M.

FOR RENT — THREE ROOMS, WITH city water and all conveniences. Apply A. H. W. Eckstein, Zenith 'phone, 338.

FOR RENT — FURNISHED ROOM with all conveniences. 720 East Third street.

FOR RENT — FURNISHED ROOMS, 319 West Third street.

FOR RENT—FIVE NICE ROOMS, CORner Third avenue west and Second street, over grocery. J. W. Shellenberger, 706 Palladio building.

FOR RENT—FURNISHED ROOM, 307 West Fifth street.

FOR RENT—FURNISHED ROOMS AT Hotel Zenith, 1 East Superior street.

FO RENT — MODERN FURNISHED front room, $10. 706½ West Second street, Altedena terrace.

FOR RENT — THREE FURNISHED rooms for light housekeeping. 714 West Second.

FOR RENT—FURNISHED ROOM, $8 A month. 456 Mesaba avenue.

FOR RENT—ROOM AT 329 EAST SUperior street, Flat 3; $2.50 per week.

FOR RENT — NICELY FURNISHED room. 405 First avenue west.

FOR RENT—SUITE OF NICELY FURnished rooms over 125 East Superior street.

FOR RENT—ROOMS, 28 EAST SECOND street, Hotel Lyle.

FOR RENT — HANDSOMELY FURnished room on car line for young man; telephone 6077; bath, light, heat, etc; beautiful big yard. Forty-second avenue east and Superior street.

FOR RENT—FOUR ROOMS IN BASEment. 1712 West Second street; city water and toilet; $6 a month.

FOR RENT — FURNISHED ROOM with all modern conveniences. $6.50 per month. 456 Mesaba avenue.

FOR RENT—FURNISHED ROOM, SUITable for two gentlemen; 218 West Fourth street. Light housekeeping if desired.

FOR RENT — SUITE OF THREE rooms and alcove, suitable for club of young men; hot water heat, all conveniences; board, if desired. East end, old 'phone, 446-R.

FOR RENT — TWO FURNISHED rooms for light housekeeping. 134 Mesaba avenue.

FOR RENT—SUITE OF FURNISHED rooms. Suitable for two gentlemen. 218 West Fourth street.

FOR RENT — NICE ROOMS, FURNished or unfurnished, for light housekeeping; steam heat and electric light. 440 Lake avenue south.

FOR RENT — FURNISHED ROOMS, all modern conveniences. 511 East Third street.

FOR RENT — EIGHT-ROOM HOUSE; will rent in two flats or together. 418 West Fourth street.

FOR RENT — NICELY FURNISHED front room, board if desired. 221 Fifth avenue west.

FOR RENT—ROOMS, 1021 WEST MICHigan street.

FOR RENT — NICELY FURNISHED rooms; very modern and central. Address D. 22, Herald.

FOR RENT — NICELY FURNISHED rooms, Midland hotel, 210 West Second street.

PARCEL DELIVERY.

ALL KINDS OF DELIVERY—PACKages from 15 cents up. Office at Lyceum livery. 'Phones, Old, 151; New, 691.

GARMENT CUTTING.

BEST METHOD, EASILY, QUICKLY learned; personal instruction. Miss Gray, third floor, Gray-Tallant company.

PRODUCTIVE ADVERTISING

THE KIND YOU GET WHEN YOU USE

HERALD WANTS START AT ONCE

One Cent a Word Each Insertion—No Advertisement Less Than 15 Cents.

FOR RENT — MISCELLANEOUS.

FOR SALE—LADIES LONG COAT OF imported Scotch goods, swell style, cost $40, never worn; will sell for $10. 515 East Fourth street.

FOR SALE—PIANO, BEAR BROS.' UPright cost $500; in good condition; at your own price. Inquire 5621 Grand avenue, West Duluth. Party leaving city reason for selling.

FOR SALE — ONE CHIFFONIER, iron bed, two mattresses, one pair springs, one dresser and three carpets. 112 East Fifth street.

FOR SALE—IRON AND WOOD WORKing machinery and supplies, pulleys, shafting, hangers, boxes, etc., new and second-hand. Northern Machinery company, Minneapolis.

FOR SALE — GOOD DAIRY, TWO houses, barn, one square block of land; plenty of water and good roads. Easy terms. Zenith 'phone, 1125-D. Y. Nordal.

FOR SALE—ONLY LUMBER YARD IN thriving town of 5,000 inhabitants. Address G., Box 191, Ely, Minn.

FOR SALE—SIXTEEN-FOOT CANOE, two paddles and cushions; first-class condition. R. H. Redman, city.

FOR SALE — CONFECTIONERY AND ice cream parlor. Call 2002 West First street.

FOR SALE—AUTOMOBILE, MAXWELL runabout; 10-horse-power; top, gas lamps, etc., in fine running order. Price right if sold soon. Address I 10, Herald.

FOR SALE—A SMALL SODA FOUNtain in good condition. F. 32, Herald.

FOR SALE—TWO ELECTRIC MOTORS, ¼-horse-power; cheap. 118-120 West Michigan street.

FOR SALE OR TRADE — SUCCESS auto buggy runabout; a bargain if taken at once. Call 607 Palladio building.

THE PRICE OF SHARES IN TWIN City & Lake Superior Railway company will advance in a few days. Now is your opportunity to get in at $30 per share. Call at 621 Lyceum building.

FOR SALE — LIGHT, RUBBER-TIRED buggy and harness, cheap. 1924 West Second street.

FOR SALE — FOUR SEWING MAchines, good as new, at half price. Call on Walter Thompson, 14 West Superior street.

FOR SALE — GAS RANGE, COAL heater and cook stove. Call Thursday. 418 West Fourth.

FOR SALE—BARBER SHOP; BEST location in the city; reason for selling, leaving city; cheap rent. Address W 25, Herald.

FOR SALE—FINE UPRIGHT PIANO, used three months; best make; sell for $175 cash. 319 West Fifth street.

FOR SALE—ONE STEEL RANGE, ONE kitchen cabinet, one folding bed, one Singer sewing machine, one oak dining table, cost $47.50. 205 Palladio.

FOR SALE—BICYCLE, $15; COASTER brake. Acme laundry.

FOR SALE — LIGHT RUBBER-TIRED buggy and harness, cheap. 1924 West Second street.

Automobile tires, $10 up. Carriage tires, $3 up. Bicycle tires, $1.50 up. We vulcanize and retreat all makes of tires. Northwestern agents for International tires. J. N. Johnson Co., 915 Nicollet avenue, Minneapolis, Minn.

FOR SALE—MOTOR CYCLE, NEARLY new, cheap. J 4, Herald.

FOR SALE — DRY SLAB WOOD. Adolph Wieberg, Alger-Smith Lumber company, Garfield avenue.

FOR SALE — $65 VICTOR PHONOgraph, used two months, cheap for cash. 125 Tenth avenue east. New 'phone, 1967-D.

FOR SALE — SEWING MACHINES, good as new; selling for half price and less. Call on Walter Thompson, 14 West Superior street.

FOR SALE—TWO ADJOINING LOTS, 25x140; Eighth street and Twelfth avenue east; $390 each; $75 down, balance $1 a week. B 500, Herald.

FOR SALE—THOROUGHBRED BULL terrier pups. Call basement, No. 20 East Fifth street.

FOR SALE—27-FOOT MOTOR BOAT, brand new; built by Dingle, St. Paul; 10-horse; four-cylinder Doman engine; speed ten to twelve miles. D. R. Smith, 511 Lyceum building, Duluth.

TYPEWRITERS FOR RENT — ALSO for sale, $25 up. Edmont, 410 West Superior street.

MUSIC.

PIANOS PHONOGRAPHS AND everything in the line of music. All of the popular songs and two-steps. Send us your orders. Zenith Music company, No. 6 East Superior street, Duluth.

ARCHITECTS.

SUPERINTENDENT OF CONSTRUCtion. R. G. Borland, 410 Burrows building. Old 'phone, 1073-K.

FRANK L. YOUNG & CO., 201 Pal. Bldg.

W. R. Parsons & Sons Co., 614 Manhattan Bldg. All classes of buildings solicited.

PRIVATE HOSPITAL.

MRS. HANSON, GRADUATE MIDwife; female complaints. 413 Seventh ave. east. Old 'phone, 1594; Zen. 1225.

PHYSICIANS AND SURGEONS.

Leonard, homeapathist, Providence Bldg.

BOARD WANTED.

WANTED—BY OCT. 1, SUITE OF TWO rooms, with board, for winter, for man and wife and son, a high school student; central location desired. Address F. E. M., Herald.

WANTED—BY YOUNG BUSINESS MAN board and room in private family. F. 29, Herald.

FIRE INSURANCE.

WRITTEN IN BEST COMPANIES. Cooley & Underhill, 207 Exchange Bldg.

PULFORD & HOW, 309 EXCHANGE building.

A. O. U. W.
DULUTH LODGE, NO. 10, meets at Odd Fellows' hall every Tuesday evening at 8 o'clock. R. R. Deichsel, M. W.; R. G. Foote, recorder; T. J. St. Germain, financier, 121 First avenue west.

SECRET SOCIETIES.

MASONIC.

PALESTINE LODGE, NO. 79, A. F. & A. M.—Regular meeting first and third Monday evenings of each month at 8 o'clock. Next meeting, Sept. 2nd, 1907. Work — General business. James A. Crawford, W. M.; H. Nesbitt, secretary.

IONIC LODGE, NO. 186, A. F. & A. M.—Regular meetings second and fourth Monday evenings of each month at 8:00 o'clock. Next meeting, Sept. 9, 1907. Work—General business. Jas. L. Cromwell, W. M.; H. S. Newell, secretary.

KEYSTONE CHAPTER, NO 20, R. A. M.—Stated convocations second and fourth Wednesday evenings of each month, at 8 p. m. Next convocation Aug. 28. Regular business. Henry I. Pineo, H. P.; Alfred Le Richeux, secretary.

DULUTH COMMANDERY, NO. 18, K. T. — Stated conclave, first Tuesday of each month. Next conclave Tuesday, Aug. 13, at 8 p. m. sharp. Drill to prepare for inspection. Dinner, 6:30. Sojourning sir knights are especially invited. Wm. A. Abbett, eminent commander; Alfred Le Richeux, recorder.

SCOTTISH RITE.
Regular meetings every Thursday evening of each week at 8 o'clock. No meeting until further notice. J. E. Cooley, secretary.

ZENITH CHAPTER, NO. 25. Order Eastern Star. Regular meetings at Masonic Temple, second and fourth Friday evenings of each month at 8 o'clock. Next meeting Sept. 13th. Work—general business. Harriett Hoover, W. W.; Ella F. Gearhart, secretary.

EUCLID LODGE, NO. 198, A. F. & A. M.—Regular meetings first and third Wednesday evenings of each month at 7:30 o'clock. Next meeting, Aug. 21. Third degree. J. H. Opperman, W. M.; A. Dunleavy, secretary.

DULUTH CHAPTER, NO. 59, R. A. M.—Meets at West Duluth second and fourth Tuesdays of each month, at 7:30 p. m. Next meeting, Aug. 13. Work — Mark degree. E. G. Wallinder, H. P.; A. Dunleavy, secretary.

DULUTH LODGE, NO. 28, I. O. O. F.—Meets every Friday evening at Odd Fellows' hall, 16 Lake avenue north. Next meeting, Aug. 9, Third degree. D. J. Dorsey, noble grand; R. S. Forgy, recording secretary.

K. O. T. M.
DULUTH TENT, NO. 1, will meet during the months of June, July and August on first and third Wednesdays, at 8 p. m., at Maccabee hall, 224 West First street. Visiting sir knights welcome. C. J. Hector, commander; J. B. Gelineau, R. K. Office in hall; hours, 10 a. m. to 1 p. m. daily.

MODERN SAMARITANS.
ALPHA COUNCIL, NO. 1, meets at Elks' hall every Thursday evening at 8 o'clock. Beneficient degree first and second Thursdays. Samaritan degree second and fourth Thursdays. F. A. Noble, G. S.; Lucy Purdy, L. G. S.; Wallace Welbanks, scribe; T. A. Gall, financial scribe.

A. O. U. W.
FIDELITY LODGE, NO. 105, meets at new Maccabee hall every Thursday evening at 8 o'clock. H. E. Simons, M. W.; W. W. Fenstermacher, recorder; O. J. Murvold, financier, 217 East Fifth street.

I. O. F.
COURT COMMERCE, NO. 3283, Independant Order of Foresters, meets first and third Friday evenings at 8 o'clock, at Rowley's hall, No. 112 West First street. Next regular meeting, Aug. 16, 1907. F. A. Tupper, C. H.; W. W. Hoopes, R. S.

M. W. A.
IMPERIAL CAMP, NO. 2206, meets at Maccabee hall, 224 West First street, second and fourth Tuesdays of each month. J. W. Wood, V. C. P. Earl, clerk, Box 411.

NORTH STAR LODGE, NO. 35, Knights of Pythias, meets at 8 o'clock sharp every Tuesday night. Next meeting, Aug. 13, at 118 West Superior street. D. O. K. K. diplomas will be delivered. William H. Lamson, C. C.; H. McKenzie, K. R. & S.

CLAN STEWART, NO. 50, O. S. C., meets first and third Wednesdays of each month at 8 p. m., in Folz hall, West Superior street. John G. Ross, chief; Alex G. McKnight, secretary; John Burnett, financial secretary, 413 First National bank building. Next meeting, Aug. 21.

LOYAL GUARD, SUBORDINate Division, No. 132, meets first and third Wednesday of each month. H. B. McKinney, captain general; H. V. Holmes, paymaster, 415 Fifteenth avenue east; E. F. Heller, recorder, 17 East Third street.

MODERN MACCABEES.
ZENITH CITY TENT, NO. 1044, meets every first and third Friday of the month at Kalamazoo hall. B. Commander, Charles E. Norman, 1610 Minnesota avenue; record keeper and finance keeper, A. G. Case, residence, 412 West Fourth street.

U. O. F.
COURT EASTERN STAR, NO. 86, meets eevry first and third Tuesdays of each month, at Maccabee hall, 224 West First street. Next meeting, Aug. 20, J. Wilde, secretary; 152 Mesaba avenue; J. B. Gelineau, C. R., 116 West Fourth street; Harry Milnes, treasurer. Office at hall.

WOODMEN OF THE WORLD.
ZENITH CITY CAMP, NO. 5, MEETS every second and fourth Monday at old Masonic temple, fifth floor. H. H. Saxton, C. C.; J. H. Larkin, banker, 201 West Superior street; James Blackwood, clerk, 412 Lake avenue south.

ROYAL LEAGUE.
ZENITH COUNCIL NO. 161, Royal League, meets in Elks' hall, first and third Monday evenings at 8 o'clock. James A. Wharton, archon, courthouse. Andrew Nelson, 411 First National Bank building.